THE LINCOLN STAR

74TH YEAR | LINCOLN, NEB. | WEDNESDAY MORNING | APRIL 7, 1976 | 48 Pages | 15 CENTS

Udall, Jackson Slow Carter's Drive

By The Associated Press

Rep. Morris K. Udall clung to a narrow lead and claimed a close victory over Jimmy Carter in Wisconsin's presidential primary election Tuesday night, while Sen. Henry M. Jackson was winning New York's contest for Democratic delegates.

Udall and Jackson appeared to have slowed the Carter campaign drive. But the Wisconsin race was a tight one. With three quarters of the state's precincts counted Udall was gaining 37 per cent of the vote to Carter's 36 per cent.

President Ford trounced Republican challenger Ronald Reagan in Wisconsin, winning with margins that put him ahead for all 45 of the state's GOP nominating votes.

While Jackson was in command in the New York primary, his delegate margin was short of the clear majority he had forecast, and nowhere near the landslide he once had hoped to score.

Udall was running second in the New York delegate competition, and said "these are really good results for us."

Partial returns in New York, where delegates were elected in separate contests in each of the 39 congressional districts, showed Jackson leading for 102 of the state's 274 Democratic nominating votes.

That was not the margin the Washington senator had forecast. Nonetheless, he said the incomplete returns were close to the figures he had anticipated.

In Wisconsin, the primary was a direct, on-the-ballot test of the presidential candidates, and Udall was running only one percentage point ahead of Carter. That was with two-thirds of the precincts tallied.

ABC and NBC said their projections showed Udall the victor. The Arizona congressman said so, too. "I've finished second and I've finished first and I like first a lot better," he said.

Carter, who had won five out of six earlier primaries, said he had thought he might run first in Wisconsin. He also had said a Wisconsin win and a second-place showing in New York would make him the unstoppable leader for nomination.

Now, the Democratic contest appears to be a three-man race again, with Carter, Jackson and Udall due to square off next in Pennsylvania on April 27.

These were Tuesday's numbers:

WISCONSIN

Seventy per cent of the precincts had been counted, and in the Democratic race it was:

Udall 213,952 or 37 per cent.

Carter 206,960 or 36 per cent.

Alabama Gov. George C. Wallace 70,427 or 12 per cent.

Jackson 38,583 or 7 per cent.

Ellen McCormack, the anti-abortion candidate, 22,133 or four per cent.

Democratic delegates were awarded in proportion to the popular vote. Udall led for 26, Carter for 25, Wallace for 10, Jackson 6, McCormack one.

On the Republican side, also with 70 per cent of the precincts tallied:

Ford 255,019 or 55 per cent.

Reagan 201,954 or 44 per cent.

Since Ford led statewide and in all nine congressional districts, he was ahead for all 45 GOP delegates.

NEW YORK

With 82 per cent of the precincts counted, Jackson-pledged delegate candidates led for 102 national convention seats, Udall for 68, uncommitted entries for 64, Carter for 40.

Republicans gave the lead to 114 uncommitted delegates, with three Reagan supporters leading. Only a dozen Reagan delegates ran.

New York's was the biggest prize of the day, 274 delegates to the Democratic National Convention. But there it was the delegates who ran, not the candidates, in what amounted to 39 separate elections, one in each congressional district. Two hundred and six were elected in the primary. The other 68 New York votes are to be assigned on the basis of candidate shares in the elected delegation.

For the first time, under a last-minute change in state election laws, the ballot listed the candidate preferences of the Democrats running for delegate seats.

Jackson has been concentrating his campaign on New York, fixing it as a key target from the beginning of the race. He said he expected to win more than half the delegation. Carter and Udall talked of coming in second in New York.

NETV Puts Foot In Satellite Door

By DICK HOLMAN
Star Staff Writer

The Nebraska Educational Television Commission took the first local step Tuesday to become part of the proposed satellite interconnection system for distributing national and regional public broadcasting programs.

Commissioners decided unanimously to endorse the $38.4 million project that would replace microwave terrestrial operations, and to make a one-time equity payment of $25,000. That sum represents 15% of the actual cost of a receive-only terminal in Lincoln, licensed to NETV.

No tax funds will be used. The commission also voted to accept a $25,000 grant from the John E. Fetzer Foundation, donated specifically to enable the NETV Network to participate in the space system. Fetzer is board chairman of the Cornhusker Television Corp.

Coincidentally, Commission Chairman Philip Heckman of Crete noted, the NETV license for Lincoln Channel 12 was originally given Fetzer by NU Regents in 1954 in an interim trust arrangement.

Equipment Donated

When NU assumed full control of the license in 1956, Heckman said, the Fetzer Foundation gave NU equipment worth $135,000. Channel 12 is now the flagship station of the nine channel NETV Network.

Fetzer, a broadcasting pioneer, cited the promise of satellite transmission. A. James Ebel of Lincoln, world-wide satellite communications authority and president-general manager of Fetzer stations KOLN/KGIN-TV, said the system proposed is "ideal" and the "timing is right."

None of the commercial TV networks have got beyond the interest stage in satellite transmission, he said, and NETV "could become a very important center for regional or national program distribution."

Transmitter Eyed

Commissioners were told Lincoln is being considered as a companion transmit center for the region. NETV Network General Manager Jack McBride said that has "the strongest possibility."

Engineers were in Lincoln Tuesday examining transmit potential for Channel 12, among 155 ground stations in the 264 cooperating total of public TV stations.

The system, proposed by Public Broadcasting Service and Corporation for Public Broadcasting, would be activated in 1978, if approved by the Federal Communications Commission. The Ford Foundation has committed $1.4 million.

Heckman said the satellite confersion "sounds 21st Century," but in reality uses simple principles that reduce program costs and increase transmission reliability. Using channels on an already orbiting Western Union satellite (Westar) would offer three to four simultaneous program options locally.

The master transmitter would be near Washington, D.C.

Request Withdrawn

In other business, the commission voted to withdraw its federal fund request for a color mobile unit, since that was supplied by National Broadcasting Co. as part of a settlement for NETV to relinquish its look-alike logotype.

Commissioners directed NETV staff to determine what associated mobile unit equipment is still needed, and to recommend items within the $160,000 federal matching money the Legislature has appropriated.

The commission assigned priority ranking to requests for federal dollars under the Educational Broadcasting Facilities Act, administered by the Health, Education and Welfare Department.

Priorities Set

Increased power for Channel 26, Omaha, won No. 1 priority ($346,875 federal share in the $462,500 project), and NU Omaha campus switching equipment No. 2 ($22,638 federal of $30,185).

Among radio needs, a Kearney State College proposal to cost $12,265 ($9,198 federal) was ranked No. 1.

Commissioners also discussed a possible need to buy power correction equipment for the Channel 12 studios to increase use efficiency. Monthly power costs range from $5,000 to $7,000 and rate increases could exceed 10% budgeted.

On Inside Pages

World News, Pages 2-8:
$125 Million Bill Vetoed

State News, Pages 9-15:
Linemen Press Onward

Lifescape, Pages 22-24:
Lover's Lane Legends

Sports News, Pages 33-35:
NHL Playoffs Begin

Action Line, Page 32:
Reading Program Available

Editorials 6
Astrology 48
Entertainment .. 31
Markets 38, 39
Deaths 31
TV Programs ... 27
Want Ads 42
Dr. Thosteson .. 32

The Weather

LINCOLN: Cloudy and cooler Wednesday, showers and thundershowers likely. High in lower 60s. Cloudy and showers continuing Wednesday night, low in lower or mid 40s. Easterly winds 15 to 25 m.p.h.

NEBRASKA: Partly cloudy west, cloudy east Wednesday, with showers or thunderstorms. Cooler. highs in low 60s southeast and 50s elsewhere. Rain continuing east, ending west Wednesday night. Lows in 30s west and 40s east.

More Weather, Page 14

Today's Chuckle

Air travel is seeing more and more of less and less faster and faster.

Copyright 1976, Los Angeles Times

At J. C. Penney

Professional ear-piercing, earrings included. Apr. 9-10. $7—Adv.



STAR PHOTO

A HEAVY YOKE . . . for Roland Sanders, Julie Reid.

Students Are Egged On To Learn Responsibility

By DICK HOLMAN
Star Staff Writer

Eggar and Eggo, among others, persuaded more than 60 Northeast High School students that being a parent requires shelling out a lot more personal attention than they thought possible.

To teach them some of a parent's responsibilities, home economics teachers Wanda E. Brown and Karen K. Poore had their two "Living in Family" classes hardboil an egg.

The students, including about eight boys, had to name and "dress" their eggs, make some kind of a carrier and care for them as they would a child, Mrs. Poore said.

When Mrs. Brown first gave the assignment, she said "some of the boys just rolled their eyes" at the prospect of their schoolmates' hooting. But she reminded them of a first-semester lesson, that "No one can put you down unless you allow yourself to be put down."

And sure enough, one of the male eye-rollers "came in with a big egg basket" for his delicate charge, she said.

24-Hour Job

In "some really clever little baskets" nested twins Egger and Eggo, and only-children with "conventional names like Melody and Stephanie," Mrs. Brown said. "They really had to be with them all the time," 24 hours a day including the weekend when the students were forbidden to abandon their parental duties.

Mrs. Poore said the students "had to find an egg-sitter if they were going out where they wouldn't normally take a child."

And that, Mrs. Brown said, required "going through the process of getting a baby-sitter." They had to "find out about the person, leave a doctor's number" and the telephone number where they could be contacted, she said.

If the students' own parents were left in charge, they had to be reminded "You can't leave that egg somewhere. You've got to go check on it" throughout the evening. If the real parents were unwilling, the students had to find another egg-sitter.

Teachers Enlisted

During school, the students had to enlist teacher egg-sitters. After all, they learned, it was impossible to care for their children properly while running in phys-ed class. Hazards of meringue, you see.

The students' reactions were "very positive," said Mrs. Poore, although "We had some catastrophes—where they were dropped." But among the survivors, the young parents "even had some other students not in the class admiring the eggs, asking how they were feeling" and helping to dress them for the day.

Students' and teachers' evaluation of the project will come later, but Mrs. Poore said the preliminary appraisal from students was "a pretty worthwhile experience, and enjoyable."

Except, perhaps, for one boy who dejectedly told Mrs. Brown that "mine died today."

The mystery of the cause of death has yet to be cracked.

Speed Trap Delays Departing Senators

By DON WALTON
Star Staff Writer

Heading down the hill toward final adjournment, the Legislature Tuesday got caught in a speed trap.

Lawmakers planned to wind down their 60-day session Wednesday and go home.

But Gov. J. James Exon announced Tuesday morning that he has been informed that speed limit laws on Nebraska highways will expire in three months if the senators do not change a law passed over his veto last year.

Exon told newsmen he is prepared to call the lawmakers back into special session as soon as they adjourn their regular session on Wednesday.

There's a better solution than that, Speaker Jules Burbach of Hartington later suggested after meeting with the governor.

Extension Sought

Burbach said he will ask the Legislature Wednesday to extend its regular session by two days to make the statutory change, then go home on Friday.

It will take 40 votes from the 49-member legislative body to extend the session beyond the 60-day limit proposed by a constitutional change six years ago.

If the Legislature agrees to do that, Burbach said, it can grab one of three bills currently resting at second stage floor consideration, rewrite it to reinstitute the speed limit laws and send it to final reading.

Lawmakers would then be able to enact it on Friday.

Special Session

If senators do not extend the session, Burbach said, the governor plans to summon them into a special session which could not be constitutionally completed until April 14.

The 1975 speed limit law contains a provision stating that the limits would only be effective until three months after the adjournment of the 1976 session.

Exon said he was informed about the provision and the lack of amendatory action this session during a conversation with Attorney General Paul Douglas Monday.

Douglas said the situation had been called to his attention by the State Patrol.

"A bad legislative oversight," the governor called it.

Fine Drew Veto

Exon had vetoed the 1975 bill because it contained a provision authorizing a maximum fine of $10 (with no court costs and no loss of points) for persons traveling no more than 10 miles per hour over the 55 m.p.h. speed limit on the Interstate Highway.

Extension of the regular session could open the way for other legislative action whereas a special session would be strictly limited to the speed limit issue.

The other two bills at second stage floor consideration could also be transformed into new proposals in time for a final vote on Friday if any senator can find the supporting votes to accomplish his wishes.

Legislature stories on Page 17

Time For Vetoes

Extension of the session could also give senators time to act on gubernatorial vetoes of some, if not all, of the 13 bills which are scheduled for a final vote on Wednesday.

Among them are measures proposing political reform, pesticide management, transfer of performance auditing duties to the legislative branch, photographs on drivers licenses and salary increases for judges.

Some of them may attract a veto.

Wednesday's agenda also calls for action on 16 budget vetoes levied by Exon this week. Twelve bills were rejected, while four were subjected to item veto reductions.

All are subject to possible motions to override.

Curtis Loses Two Battles In War Over Food Stamps

Washington (UPI) — Senate opponents of the food stamp purchase requirement agreed Tuesday to a compromise that would reduce but not eliminate the fee that beneficiaries now must pay for the bonus food coupons.

The compromise also would authorize a $20 million pilot program to try eliminating the cash purchase requirements for stamps in selected counties to be determined by the Agriculture Department.

The compromise won vital support from Sen. Herman Talmadge, D-Ga., chairman of the Senate Agriculture Committee, during day-long Senate debate on reform of the overall food stamp program. It is embodied in a substitute bill that will be voted on later this week.

The proposed substitute for the committee's original food stamp reorganization bill would substantially lessen the estimated overall savings to the government, but it would still close loopholes and lessen abuses that have been harshly criticized.

Earlier, conservative forces led by Sen. Carl Curtis, R-Neb., were defeated twice in efforts to stiffen proposed food stamp reforms to virtually exclude all college students from the program.

However, the Senate voted 95-0 to require college students receiving food stamps to register and seek work if they hope to continue receiving the food aids during summer vacations.

By a 63-31 vote, the Senate rejected a Curtis amendment to eliminate single students or students with families. Curtis then was defeated 61 to 35 on an amendment to require students receiving food stamps to register for work, seek work and accept fulltime employment if offered.

The proposed food stamp bill drafted by the Senate Agriculture Committee would exclude college students if they are or can be legally claimed as tax exemptions by families which are themselves ineligible for food stamps.

New Knowledge May Avert Mass Starvation

NEW YORK (AP) — Food scientists expressed hopes Tuesday that new knowledge and new policies could detour the world's population from collision with mass starvation.

Science is one reason for optimism now, they said. So are new or proposed government attitudes and policies.

"The world has a chance to feed itself," said Dr. Robert R. Spitzer of Food for Peace, Agency for International Development of the U.S. State Department, speaking at the American Chemical Society's centennial meeting.

We have an unprecedented wealth of new information from exploratory research," and some of this knowledge, if developed to application, might double production of certain crops, said Dr. Ralph W.F. Hardy of the DuPont Company, Wilmington, Del.

Another promising avenue is the use of micro-organisms to produce nutritious protein from solid wastes, said Dean A.E. Humphrey of the University of Pennsylvania's College of Engineering and Applied Science.

Dean Humphrey said the United States alone produces one billion tons of solid wastes a year, from animal feed lots, municipal wastes, agriculture and forests, and ways are being found to have single cell organisms convert them into high-protein material.

There are problems of acceptance, he said, but such protein could augment cereal grains or be turned into meat substitutes that would taste good and look good.

"If we could adapt what we already know, we could begin to turn production around, doubling world food production," said Dr. J.G. Harrar, former president of The Rockefeller Foundation.

"That would not be the full answer, however," he said, for nations must also learn to avoid political tensions and armed conflicts that disrupt production. "We must maximize food production as the first priority of all nations."

Agriculture and food have been country cousins in many countries, with leadership not giving them enough emphasis, Dr. Switzer said.

The United States now supplies 60 per cent of the world's food, he said, but "should supply not food alone, but knowledge, and stress development of agriculture in other countries, rather than just giving relief. We are buying time hoping those countries can generate their own production.

There have to be incentives, as in profits, to generate production and there must be a will of the people to solve the food problem, which is linked with world peace, Switzer added.

Hardy ticked off new research findings that suggest ways to increase crop yields, as by reducing loss from photorespiration, possible ways of [illegible] in crease yields of seed plants of [illegible] and maximizing the yield of nonseed plants, as others, as with potatoes, and changes to make efficient or new ways for plants to take nitrogen out of the air.

NEWSPAPERARCHIVE®

NEWSPAPERARCHIVE®

THE LINCOLN STAR

74TH YEAR | LINCOLN, NEB. | WEDNESDAY MORNING | APRIL 7, 1976 | 48 Pages | 15 CENTS

Udall, Jackson Slow Carter's Drive

By The Associated Press

Rep. Morris K. Udall clung to a narrow lead and claimed a close victory over Jimmy Carter in Wisconsin's presidential primary election Tuesday night, while Sen. Henry M. Jackson was winning New York's contest for Democratic delegates.

Udall and Jackson appeared to have slowed the Carter campaign drive. But the Wisconsin race was a tight one. With three quarters of the state's precincts counted Udall was gaining 37 per cent of the vote to Carter's 36 per cent.

President Ford trounced Republican challenger Ronald Reagan in Wisconsin, winning with margins that put him ahead for all 45 of the state's GOP nominating votes.

While Jackson was in command in the New York primary, his delegate margin was short of the clear majority he had forecast, and nowhere near the landslide he once had hoped to score.

Udall was running second in the New York delegate competition, and said "these are really good results for us."

Partial returns in New York, where delegates were elected in separate contests in each of the 39 congressional districts, showed Jackson leading for 102 of the state's 274 Democratic nominating votes.

That was not the margin the Washington senator had forecast. Nonetheless, he said the incomplete returns were close to the figures he had anticipated.

In Wisconsin, the primary was a direct, on-the-ballot test of the presidential candidates, and Udall was running only one percentage point ahead of Carter. That was with two-thirds of the precincts tallied.

ABC and NBC said their projections showed Udall the victor. The Arizona congressman said so, too. "I've finished second and I've finished first and I like first a lot better," he said.

Carter, who had won five out of six earlier primaries, said he had thought he might run first in Wisconsin. He also had said a Wisconsin win and a second-place showing in New York would make him the unstoppable leader for nomination.

Now, the Democratic contest appears to be a three-man race again, with Carter, Jackson and Udall due to square off next in Pennsylvania on April 27.

These were Tuesday's numbers:

WISCONSIN

Seventy per cent of the precincts had been counted, and in the Democratic race it was:

Udall 213,952 or 37 per cent.

Carter 206,960 or 36 per cent.

Alabama Gov. George C. Wallace 70,427 or 12 per cent.

Jackson 38,583 or 7 per cent.

Ellen McCormack, the anti-abortion candidate, 22,133 or four per cent.

Democratic delegates were awarded in proportion to the popular vote. Udall led for 26, Carter for 25, Wallace for 10, Jackson 6, McCormack one.

On the Republican side, also with 70 per cent of the precincts tallied:

Ford 255,019 or 55 per cent.

Reagan 201,954 or 44 per cent.

Since Ford led statewide and in all nine congressional districts, he was ahead for all 45 GOP delegates.

NEW YORK

With 82 per cent of the precincts counted, Jackson-pledged delegate candidates led for 102 national convention seats, Udall for 68, uncommitted entries for 64, Carter for 40.

Republicans gave the lead to 114 uncommitted delegates, with three Reagan supporters leading. Only a dozen Reagan delegates ran.

New York's was the biggest prize of the day, 274 delegates to the Democratic National Convention. But there it was the delegates who ran, not the candidates, in what amounted to 39 separate elections, one in each congressional district. Two hundred and six were elected in the primary. The other 68 New York votes are to be assigned on the basis of candidate shares in the elected delegation.

For the first time, under a last-minute change in state election laws, the ballot listed the candidate preferences of the Democrats running for delegate seats.

Jackson has been concentrating his campaign on New York, fixing it as a key target from the beginning of the race. He said he expected to win more than half the delegation. Carter and Udall talked of coming in second in New York.

NETV Puts Foot In Satellite Door

By DICK HOLMAN
Star Staff Writer

The Nebraska Educational Television Commission took the first local step Tuesday to become part of the proposed satellite interconnection system for distributing national and regional public broadcasting programs.

Commissioners decided unanimously to endorse the $38.4 million project that would replace microwave terrestrial operations, and to make a one-time equity payment of $25,000. That sum represents 15% of the actual cost of a receive-only terminal in Lincoln, licensed to NETV.

No tax funds will be used. The commission also voted to accept a $25,000 grant from the John E. Fetzer Foundation, donated specifically to enable the NETV Network to participate in the space system. Fetzer is board chairman of the Cornhusker Television Corp.

Coincidentally, Commission Chairman Philip Heckman of Crete noted, the NETV license for Lincoln Channel 12 was originally given Fetzer by NU Regents in 1954 in an interim trust arrangement.

Equipment Donated

When NU assumed full control of the license in 1956, Heckman said, the Fetzer Foundation gave NU equipment worth $135,000. Channel 12 is now the flagship station of the nine channel NETV Network.

Fetzer, a broadcasting pioneer, cited the promise of satellite transmission. A. James Ebel of Lincoln, world-wide satellite communications authority and president-general manager of Fetzer stations KOLN/KGIN-TV, said the system proposed is "ideal" and the "timing is right."

None of the commercial TV networks have got beyond the interest stage in satellite transmission, he said, and NETV "could become a very important center for regional or national program distribution."

Transmitter Eyed

Commissioners were told Lincoln is being considered as a companion transmit center for the region. NETV Network General Manager Jack McBride said that has "the strongest possibility."

Engineers were in Lincoln Tuesday examining transmit potential for Channel 12, among 155 ground stations in the 264 cooperating total of public TV stations.

The system, proposed by Public Broadcasting Service and Corporation for Public Broadcasting, would be activated in 1978, if approved by the Federal Communications Commission. The Ford Foundation has committed $1.4 million.

Heckman said the satellite confersion "sounds 21st Century," but in reality uses simple principles that reduce program costs and increase transmission reliability. Using channels on an already orbiting Western Union satellite (Westar) would offer three to four simultaneous program options locally.

The master transmitter would be near Washington, D.C.

Request Withdrawn

In other business, the commission voted to withdraw its federal fund request for a color mobile unit, since that was supplied by National Broadcasting Co. as part of a settlement for NETV to relinquish its look-alike logotype.

Commissioners directed NETV staff to determine what associated mobile unit equipment is still needed, and to recommend items within the $160,000 federal matching money the Legislature has appropriated.

The commission assigned priority ranking to requests for federal dollars under the Educational Broadcasting Facilities Act, administered by the Health, Education and Welfare Department.

Priorities Set

Increased power for Channel 26, Omaha, won No. 1 priority ($346,875 federal share in the $462,500 project), and NU Omaha campus switching equipment No. 2 ($22,638 federal of $30,185).

Among radio needs, a Kearney State College proposal to cost $12,265 ($9,198 federal) was ranked No. 1.

Commissioners also discussed a possible need to buy power correction equipment for the Channel 12 studios to increase use efficiency. Monthly power costs range from $5,000 to $7,000 and rate increases could exceed 10% budgeted.

COLOR



STAR PHOTO

A HEAVY YOKE . . . for Roland Sanders, Julie Reid.

Students Are Egged On To Learn Responsibility

By DICK HOLMAN
Star Staff Writer

Eggar and Eggo, among others, persuaded more than 60 Northeast High School students that being a parent requires shelling out a lot more personal attention than they thought possible.

To teach them some of a parent's responsibilities, home economics teachers Wanda E. Brown and Karen K. Poore had their two "Living in Family" classes hardboil an egg.

The students, including about eight boys, had to name and "dress" their eggs, make some kind of a carrier and care for them as they would a child, Mrs. Poore said.

When Mrs. Brown first gave the assignment, she said "some of the boys just rolled their eyes" at the prospect of their schoolmates' hooting. But she reminded them of a first-semester lesson, that "No one can put you down unless you allow yourself to be put down."

And sure enough, one of the male eye-rollers "came in with a big egg basket" for his delicate charge, she said.

24-Hour Job

In "some really clever little baskets" nested twins Egger and Eggo, and only-children with "conventional names like Melody and Stephanie," Mrs. Brown said. "They really had to be with them all the time," 24 hours a day including the weekend when the students were forbidden to abandon their parental duties.

Mrs. Poore said the students "had to find an egg-sitter if they were going out where they wouldn't normally take a child."

And that, Mrs. Brown said, required "going through the process of getting a baby-sitter." They had to "find out about the person, leave a doctor's number" and the telephone number where they could be contacted, she said.

If the students' own parents were left in charge, they had to be reminded "You can't leave that egg somewhere. You've got to go check on it" throughout the evening. If the real parents were unwilling, the students had to find another egg-sitter.

Teachers Enlisted

During school, the students had to enlist teacher egg-sitters. After all, they learned, it was impossible to care for their children properly while running in phys-ed class. Hazards of meringue, you see.

The students' reactions were "very positive," said Mrs. Poore, although "We had some catastrophes—where they were dropped." But among the survivors, the young parents "even had some other students not in the class admiring the eggs, asking how they were feeling" and helping to dress them for the day.

Students' and teachers' evaluation of the project will come later, but Mrs. Poore said the preliminary appraisal from students was "a pretty worthwhile experience, and enjoyable."

Except, perhaps, for one boy who dejectedly told Mrs. Brown that "mine died today."

The mystery of the cause of death has yet to be cracked.

Speed Trap Delays Departing Senators

By DON WALTON
Star Staff Writer

Heading down the hill toward final adjournment, the Legislature Tuesday got caught in a speed trap.

Lawmakers planned to wind down their 60-day session Wednesday and go home.

But Gov. J. James Exon announced Tuesday morning that he has been informed that speed limit laws on Nebraska highways will expire in three months if the senators do not change a law passed over his veto last year.

Exon told newsmen he is prepared to call the lawmakers back into special session as soon as they adjourn their regular session on Wednesday.

There's a better solution than that, Speaker Jules Burbach of Hartington later suggested after meeting with the governor.

Extension Sought

Burbach said he will ask the Legislature Wednesday to extend its regular session by two days to make the statutory change, then go home on Friday.

It will take 40 votes from the 49-member legislative body to extend the session beyond the 60-day limit proposed by a constitutional change six years ago.

If the Legislature agrees to do that, Burbach said, it can grab one of three bills currently resting at second stage floor consideration, rewrite it to reinstitute the speed limit laws and send it to final reading.

Lawmakers would then be able to enact it on Friday.

Special Session

If senators do not extend the session, Burbach said, the governor plans to summon them into a special session which could not be constitutionally completed until April 14.

The 1975 speed limit law contains a provision stating that the limits would only be effective until three months after the adjournment of the 1976 session.

Exon said he was informed about the provision and the lack of amendatory action this session during a conversation with Attorney General Paul Douglas Monday.

Douglas said the situation had been called to his attention by the State Patrol.

"A bad legislative oversight," the governor called it.

Fine Drew Veto

Exon had vetoed the 1975 bill because it contained a provision authorizing a maximum fine of $10 (with no court costs and no loss of points) for persons traveling no more than 10 miles per hour over the 55 m.p.h. speed limit on the Interstate Highway.

Extension of the regular session could open the way for other legislative action whereas a special session would be strictly limited to the speed limit issue.

The other two bills at second stage floor consideration could also be transformed into new proposals in time for a final vote on Friday if any senator can find the supporting votes to accomplish his wishes.

Legislature stories on Page 17

Time For Vetoes

Extension of the session could also give senators time to act on gubernatorial vetoes of some, if not all, of the 13 bills which are scheduled for a final vote on Wednesday.

Among them are measures proposing political reform, pesticide management, transfer of performance auditing duties to the legislative branch, photographs on drivers licenses and salary increases for judges.

Some of them may attract a veto.

Wednesday's agenda also calls for action on 16 budget vetoes levied by Exon this week. Twelve bills were rejected, while four were subjected to item veto reductions.

All are subject to possible motions to override.

Curtis Loses Two Battles In War Over Food Stamps

Washington (UPI) — Senate opponents of the food stamp purchase requirement agreed Tuesday to a compromise that would reduce but not eliminate the fee that beneficiaries now must pay for the bonus food coupons.

The compromise also would authorize a $20 million pilot program to try eliminating the cash purchase requirements for stamps in selected counties to be determined by the Agriculture Department.

The compromise won vital support from Sen. Herman Talmadge, D-Ga., chairman of the Senate Agriculture Committee, during day-long Senate debate on reform of the overall food stamp program. It is embodied in a substitute bill that will be voted on later this week.

The proposed substitute for the committee's original food stamp reorganization bill would substantially lessen the estimated overall savings to the government, but it would still close loopholes and lessen abuses that have been harshly criticized.

Earlier, conservative forces led by Sen. Carl Curtis, R-Neb., were defeated twice in efforts to stiffen proposed food stamp reforms to virtually exclude all college students from the program.

However, the Senate voted 95-0 to require college students receiving food stamps to register and seek work if they hope to continue receiving the food aids during summer vacations.

By a 63-31 vote, the Senate rejected a Curtis amendment to eliminate single students or students with families. Curtis then was defeated 61 to 35 on an amendment to require students receiving food stamps to register for work, seek work and accept fulltime employment it offered.

The proposed food stamp bill drafted by the Senate Agriculture Committee would exclude college students if they are or can be legally clamied as tax exemptions by families which are themselves ineligible for food stamps.

On Inside Pages

World News, Pages 2-8:
$125 Million Bill Vetoed

State News, Pages 9-15:
Linemen Press Onward

Lifescape, Pages 22-24:
Lover's Lane Legends

Sports News, Pages 33-35:
NHL Playoffs Begin

Action Line, Page 32:
Reading Program Available

Editorials 6
Astrology 48
Entertainment .. 31
Markets 38, 39
Deaths 31
TV Programs ... 27
Want Ads 42
Dr. Thosteson .. 32

The Weather

LINCOLN: Cloudy and cooler Wednesday, showers and thundershowers likely. High in lower 60s. Cloudy and showers continuing Wednesday night, low in lower or mid 40s. Easterly winds 15 to 25 m.p.h.

NEBRASKA: Partly cloudy west, cloudy east Wednesday, with showers or thunderstorms. Cooler, highs in low 60s southeast and 50s elsewhere. Rain continuing east, ending west Wednesday night. Lows in 30s west and 40s east.

More Weather, Page 14

Today's Chuckle

Air travel is seeing more and more of less and less faster and faster.

Copyright 1976, Los Angeles Times

At J. C. Penney

Professional ear-piercing, earrings included. Apr. 8-10. $7—Adv.

New Knowledge May Avert Mass Starvation

NEW YORK (AP) — Food scientists expressed hopes Tuesday that new knowledge and new policies could detour the world's population from collision with mass starvation.

Science is one reason for optimism now, they said. So are new or proposed government attitudes and policies.

"The world has a chance to feed itself," said Dr. Robert R. Spitzer of Food for Peace, Agency for International Development of the U.S. State Department, speaking at the American Chemical Society's centennial meeting.

"We have an unprecedented wealth of new information from exploratory research," and some of this knowledge, if developed to application, might double production of certain crops, said Dr. Ralph W.F. Hardy of the DuPont Company, Wilmington, Del.

Another promising avenue is the use of micro-organisms to produce nutritious protein from solid wastes, said Dean A.E. Humphrey of the University of Pennsylvania's College of Engineering and Applied Science.

Dean Humphrey said the United States alone produces one billion tons of solid wastes a year, from animal feed lots, municipal wastes, agriculture and forests, and ways are being found to have single cell organisms convert them into high-protein material.

There are problems of acceptance, he said, but such protein could augment cereal grains or be turned into meat substitutes that would taste good and look good.

"If we could adapt what we already know, we could begin to turn production around, doubling world food production," said Dr. J.G. Harrar, former president of The Rockefeller Foundation.

"That would not be the full answer, however," he said, for nations must also learn to avoid political tensions and armed conflicts that disrupt production. "We must maximize food production as the first priority of all nations."

Agriculture and food "have been country cousins" in many countries, with leadership not giving them enough emphasis, Dr. Switzer said.

The United States now supplies 60 per cent of the world's food, he said, but "should supply not food alone, but knowledge, and stress development of agriculture in other countries, rather than just giving relief. We are buying time hoping those countries can generate" their own production.

There have to be incentives, as in profits, to generate production and there must be "a will of the people" to solve the food problem, which is linked with world peace, Switzer added.

Hardy ticked off new research findings that suggest ways to increase crop yields, as by reducing loss from photorespiration; possible ways of regulating oxygen concentrations to increase yields of seed parts of some crops and maximizing the yield on nonseed parts in others, as with potatoes; and cheaper or more efficient or new ways for plants to take nitrogen out of the air.

Day Care Veto Said 'Incredible'

The New York Times

Washington — President Ford vetoed legislation Tuesday providing $125 million to the states to finance the cost of upgrading day care facilities

Ford said he opposed the legislation because it imposed burdensome federal restrictions

Rep Abner Mikva D-Ill one of the principal sponsors of the legislation described the veto as incredible because he said without the legislation new federal standards for staffing day care centers would go into effect immediately but the money to meet these standards would be denied

The bill would have postponed the effective date for meeting the staffing standards until Oct 1

Whether Congress will be able to override Ford's veto was in doubt Although the House passed the bill last month by a vote of 317 to 72 an earlier vote on the bill that was considered a better test of the real sentiment in the House carried by less than the two-thirds necessary to override a veto

The House will not attempt an override until after its Easter recess

In his veto message Ford asked Congress to adopt his block grant approach to providing aid to the states in financing community services The block grant eliminates the concept of federal standards or other requirements that localities have to meet to be eligible to receive federal funds for a broad category of programs

Ford said the legislation runs directly counter to a basic principle of government in which I strongly believe the vesting of responsibility in state and local government and the removing of burdensome federal restrictions

The vetoed bill does not in fact, impose any new standards on the states The standards to which Ford was referring were enacted in legislation passed in 1974 The vetoed bill postponed the effective date of the standards provided funds to the states for meeting them and excluded from the requirements day-care centers where fewer than 20 of the children qualify for federal day-care programs because they are from low income families

Pre-Merger Bill Tough

Washington (UPI) — The Senate Judiciary Committee Tuesday passed an antitrust bill that would impose tough pre-merger notification rules on businesses and give states the power to recover triple damages on behalf of their citizens

The bill approved 8 5 would also give the government broad new powers to obtain documents testimony and other information from businesses and others in antitrust investigations

The measure's most controversial provision — which President Ford strongly opposes would allow states to seek triple damages from businesses found guilty of price-fixing or other antitrust violations on behalf of consumers The House has already accepted it in separate legislation

Attempts by Sen Roman Hruska R-Neb and Sen Quentin Burdick D-N D to modify or restrict this section of the bill were defeated

Death Concessions Offered

WASHINGTON (AP) — Senators sponsoring a bill to revise federal criminal laws agreed Tuesday to drop provisions restoring the death penalty in some federal crimes

Sens John L McClellan, D-Ark and Roman L Hruska R-Neb chief sponsors offered major concessions in negotiations over the measure to consolidate the criminal laws into a single code

They said they were willing to drop limited restoration of the death penalty and also to leave unchanged present laws against espionage and disclosure of classified information

They also agreed to other modifications in the bill but balked at others urged by a trio of Senate Judiciary Committee liberals with whom they have been negotiating

The three Sens Philip A Hart D-Mich Edward M Kennedy, D Mass, and James Abourezk D-S D, said this had helped to narrow the differences

The bill had provided for the death penalty for treason espionage and other major crimes such as kidnaping or aircraft hijacking resulting in death, depending on the presence or absence of certain aggravating or mitigating factors

Bald? Don't Rub Hard

(c) Chicago Sun Times

Chicago — Vigorous shampooing brushing or massaging doesn't do a thing for a balding scalp except possibly make it worse, the Journal of the American Medical Association reports

Vigorous scalp massage with or without a shampoo and regardless of whether the hair is dry wet or being briskly toweled dry is mechanically damaging to hair' wrote Joseph B Jerome of the AMA's department of drugs in the latest issue

He explained that all the rub-a-dub-dubbing doesn't do much besides break off some of the hairs you've got left Because the hair roots are still healthy they'll grow back — if you quit massaging — but in the meantime you'll only look balder than you already are says Jerome

The watchwords are shampoo and dry gently and avoid scalp massage Neither the scalp nor the hair roots need it,' he advises

Business Mail Service Cuts 'Planned Nationally'

WASHINGTON (AP) — The Postal Service plans to cut mail service to businesses further following the cutbacks nationwide by head of the Letter Carriers Union said Tuesday

Service is being eaten away by little little James H Rademacher president of the National Association of Letter Carriers told the House Postal Service subcommittee

The Postal Service last month reduced business deliveries from two one per day in 10 Eastern cities It has announced a cut in New York City the only city where business mail is delivered three times a day to two deliveries effective May 17 In addition the mail agency has said it is considering a cut back to one business delivery per day in 13 Southern cities

The Postal Service has said it is considering each city individually but so far has found that very little mail is delivered on the last delivery in a day

They are doing this piecemeal in order to get around the legal requirement that the Postal Rate Commission approve any nationwide reduction in service Rademacher said

It isn't every city now but it will be eventually he said

Rep Paul Simon D Ill added I concur with that completely Simon has been leading opposition to the Postal Service's policy of gradually decreasing the number of rural post offices

$5,500 For 4=Poverty

Washington (AP) — Millions of Americans once looked at an income of $100 a week as a benchmark a sign of middle class success Now the government says a family of four with that income lives below the poverty level

The rising cost of living means the federal government's definition of poverty will go up about $500 this year to $5 500 this year for non-farm families of four the Labor Dept reported Tuesday

The Labor Dept said it will use the higher income levels in determining eligibility for its employment and job training programs effective April 1

Firm Serves Warning

Hartford (AP) — Travelers Corp said Tuesday the insurance business and its employees that discriminate in hiring



This Is A Sheep Sheep

No folks it's not a sheep dog it's a sheep sheep Its name is Lambee it's a year old and it helps a real sheep dog ride herd over the flock in the Natimuk Lake district near Melbourne Australia Lambee helps round up the sheep and even sleeps with the dogs despite his sheepish appearance

Site Supposedly Neutral But Fighting Breaks Out

BEIRUT, Lebanon (AP) — Fighting broke out Tuesday around a palatial villa designated as the site for a special session of parliament aimed at ending Lebanon's civil war, now almost a year old

Witnesses reported heavy machine-gun fire between Christian and Moslem militiamen and explosions near the Villa Esseily only hours after it was announced parliament would meet there Saturday

The supposed neutrality of the mansion site near the only crossing point between Moslem and Christian sections of Beirut, had made it acceptable to both leftist Moslem and right wing Christian party chiefs

The regular parliament building in downtown Beirut has been plundered by looters and is under sniper fire from militia front lines

An official said it would have required 3 000 security troops to make it safe for a meeting 'and this large a force is not available at the moment' He said only 300 men would be needed to guard the villa

Police reported 32 persons killed and 38 wounded since daybreak Tuesday at the halfway point of a 10-day truce declared to give politicians another chance to work out a peaceful settlement The cease-fire expires Monday one day before the first anniversary of the conflict

A spokesman said the dead included a Moslem police commissioner who was assassinated before his horrified Christian wife inside their apartment

Leftist Moslems have insisted the cease-fire be used to elect a successor to Christian President Suleiman Franjieh 65 who has refused Moslem demands that he resign immediately and unconditionally

Parliament Speaker Kamel Assaad told reporters the 99 legislators would meet in the Villa Esseily to amend the constitution to end Franjieh's term immediately six months ahead of schedule, so a successor could be elected

Syrian Torpedo Boats Attack British Vessel

London (UPI) — Motor torpedo boats flying Syrian flags attacked the British container ship Cheshire Venture off the Lebanese coast Tuesday British officials said

The officials said reports reaching London indicated the Cheshire Venture 1 592 tons was hit seven times above the waterline There were no casualties among its crew

The British ambassador in Damascus David Roberts has been asked to make the strongest representations to the Syrian authorities the officials said

The Cheshire Venture is on its way to Limassol Cyprus for repairs

New York Times Summary

Violence Feared

Peking — Trucks carrying thousands of persons, most apparently militiamen, rolled through Peking as Chinese officials seemed to be preparing for the possibility of further violence Another sign of concern was a front-page editorial in the Communist Party newspaper warning against further protests like Monday's which included beatings, arson and an attempt to storm the Great Hall of the People

U.S. May Be Alone

Washington — Secretary of State Henry A Kissinger has asserted that if Communist governments were elected in Western Europe the Atlantic Alliance would be smashed and the United States isolated, according to a summary of his remarks to a meeting of American ambassadors in December

Revival Comes First

London — Britain's anti-inflationary course was confirmed by the new prime minister, James Callaghan, in the new budget aimed at reviving mills and factories with public services and social welfare coming out second best. He said the 30-year industrial decline must be reversed

Cheating Alleged

West Point, N Y — The US Military Academy is investigating the possibility of a major cheating scandal West Point officers confirmed that the cadet honor committee was conducting an investigation but withheld details Information came first from a man who telephoned The New York Times, identified himself as a cadet and said 114 were being investigated.

No Appeal Planned

New York — William F Hyland, state attorney general of New Jersey, said he would not appeal the State Supreme Court's unanimous ruling authorizing the family of Karen Anne Quinlan to remove the respirator that has kept the comatose woman alive for almost a year

(c) New York Times News Service

NOW OPEN under new ownership and management

Prices good thru Tues, April 13

Rathbone Grog Shop

SCHLITZ $5.10 case of 24

CANADIAN CLUB $6.95 qt

Ron Rico RUM $4.29 qt

Blue Nun WINE $3.19 fifth

White Horse SCOTCH $7.19 qt

Beefeater GIN $6.99 qt

- All your favorite brands
- Fine selection of domestic or imported wines
- Complete line Liqueurs
- Imported Beers

Rathbone Grog Shop

in Rathbone Village just south of Leon's

2300 Winthrop Rd. 489-6855

Leon's FOOD MART

Rathbone Village

At Winthrop Rd. & Ryons IN RATHBONE VILLAGE

Prices good thru APRIL 10, 1976

We give and redeem Community Blue Stamps

OPEN TO 8 30 on Thurs and Fri nights & 30 other nights NEVER ON SUNDAY

PERSONALIZED SERVICE . . .
The friendliest clerks in town are here at Leon's to assist you.

THE STAGEDOOR DELI PRESENTS . . .
Kraut Salad ..... Lb. 85¢
German POTATO SALAD ..... Lb. 99¢
Jarlsberg ROUND CHEESE ..... Lb. $1.99

USDA Grade A FRYING CHICKENS whole 49¢ lb. cut-up 55¢ lb.

PEPSI or TEEM Reg. or diet 16 oz. 8 pak 89¢ plus deposit

New Zealand LEG-O-LAMB lb. $1.47

Hormel Cure 81 HAM whole $2.18 lb. half $2.29 lb.

Hormel Little SIZZLERS 12 oz. pkg 98¢

Green Giant Kitchen Sliced GREEN BEANS 4 16 oz. TINS $1.00

Green Giant Sweet PEAS 3 17 oz. pkg. $1.00

Green Giant Niblet CORN 3 12 oz. Pkg. $1.00

Potato Chips CHIPO'S 12 oz. Ctn. 89¢

Kraft French DRESSING 16 oz. Btl. 69¢

Texas CABBAGE Lb. 9¢

Sunkist Navel ORANGES 4 Lb. Bag. 69¢

California Celery HEARTS Pkg. 59¢

Nutter Butter, or Nilla Wafer COOKIES Nabisco pkg. 59¢

Kraft Miniature MARSHMALLOWS 10 oz Pkg. 33¢

Wonder Beef Steak Rye BREAD Loaf 39¢

Reynolds Aluminum WRAP 25 Ft 59¢

Gooch LASAGNA 8 oz Pkg. 39¢

California HEAD LETTUCE EA. 19¢

Gold Medal FLOUR 5 lb bag 69¢

Del Monte TUNA 6½ oz. TIN 49¢

Duncan Hines CAKE MIX Asst. Flavors 55¢

Meadow Gold SHERBERT ½ Gal 85¢

Orchard Hill CHERRY PIE 6 8 oz Ctn. $1.00

Yonson YOGURT 3 8 oz Ctn. 89¢

CHEERIOS 15 oz Box 69¢ with coupon
Without Coupon 79¢
Good Only at Leon's through April 10 1976

Booth Fish STICKS 16 oz. Pkg. 79¢

Robert's SOUR CREAM 16 oz. Ctn. 69¢

Kraft American CHEESE 2 Lb. Box $2.29

Borden CHEESE-KISS 7 oz. Pkg 69¢

Rhodes Frozen, White, French or HONEY WHEAT BREAD 2 1 Lb. Loaves 49¢

Super Crickett LIGHTERS ea. 99¢

Reg or Unscented Deodorant SURE 9 oz tin $1.05

Gooch 16 oz Elbow MACARONI 39¢

Heinz Bonus Pak KETCHUP 26 oz Btl. 65¢ with coupon
Without Coupon 75¢
Good Only through Apr 10 1976

NEWSPAPERARCHIVE®

NEWSPAPERARCHIVE®

THE LINCOLN STAR
Vol No 62 April 7 1976
SUBSCRIPTION RATES
SUBSCRIPTION RATES

School Lunch
Thursday
Elementary Schools

Jr & Sr High Schools

Day Care Veto Said 'Incredible'

©The New York Times

Washington — President Ford vetoed legislation Tuesday providing $125 million to the states to finance the cost of upgrading day-care facilities.

Ford said he opposed the legislation because it imposed "burdensome federal restrictions."

Rep. Abner Mikva, D-Ill., one of the principal sponsors of the legislation, described the veto as "incredible" because, he said, without the legislation new federal standards for staffing day-care centers would go into effect immediately, but the money to meet these standards would be denied.

The bill would have postponed the effective date for meeting the staffing standards until Oct. 1.

Whether Congress will be able to override Ford's veto was in doubt. Although the House passed the bill last month by a vote of 317 to 72, an earlier vote on the bill that was considered a better test of the real sentiment in the House, carried by less than the two-thirds necessary to override a veto.

The House will not attempt an override until after its Easter recess.

In his veto message, Ford asked Congress to adopt his "block grant" approach to providing aid to the states in financing community services. The "block grant" eliminates the concept of federal standards or other requirements that localities have to meet to be eligible to receive federal funds for a broad category of programs.

Ford said the legislation "runs directly counter to a basic principle of government in which I strongly believe the vesting of responsibility in state and local government and the removing of burdensome federal restrictions."

The vetoed bill does not, in fact, impose any new standards on the states. The standards to which Ford was referring were enacted in legislation passed in 1974. The vetoed bill postponed the effective date of the standards, provided funds to the states for meeting them and excluded from the requirements day-care centers where fewer than 20% of the children qualify for federal day-care programs because they are from low-income families.

Pre-Merger Bill Tough

Washington (UPI) — The Senate Judiciary Committee Tuesday passed an antitrust bill that would impose tough pre-merger notification rules on businesses and give states the power to recover triple damages on behalf of their citizens.

The bill, approved 8-5, would also give the government broad new powers to obtain documents, testimony and other information from businesses and others in antitrust investigations.

The measure's most controversial provision — which President Ford strongly opposes would allow states to seek triple damages from businesses found guilty of price-fixing or other antitrust violations on behalf of consumers. The House has already accepted it in separate legislation.

Attempts by Sen. Roman Hruska, R-Neb., and Sen. Quentin Burdick, D-N.D., to modify or restrict this section of the bill were defeated.

Death Concessions Offered

WASHINGTON (AP) — Senators sponsoring a bill to revise federal criminal laws agreed Tuesday to drop provisions restoring the death penalty in some federal crimes.

Sens. John L. McClellan, D-Ark., and Roman L. Hruska, R-Neb., chief sponsors, offered major concessions in negotiations over the measure to consolidate the criminal laws into a single code.

They said they were willing to drop limited restoration of the death penalty and also to leave unchanged present laws against espionage and disclosure of classified information.

They also agreed to other modifications in the bill but balked at others urged by a trio of Senate Judiciary Committee liberals with whom they have been negotiating.

The three, Sens. Philip A. Hart, D-Mich., Edward M. Kennedy, D-Mass., and James Abourezk, D-S.D., said this had helped to narrow the differences.

The bill had provided for the death penalty for treason, espionage and other major crimes such as kidnaping or aircraft hijacking resulting in death, depending on the presence or absence of certain aggravating or mitigating factors.

Bald? Don't Rub Hard

(c) Chicago Sun-Times

Chicago — Vigorous shampooing, brushing or massaging doesn't do a thing for a balding scalp except possibly make it worse, the Journal of the American Medical Association reports.

"Vigorous scalp massage, with or without a shampoo, and regardless of whether the hair is dry, wet, or being briskly toweled dry, is mechanically damaging to hair," wrote Joseph B. Jerome of the AMA's department of drugs in the latest issue.

He explained that all the rub-a-dub-dubbing doesn't do much besides break off some of the hairs you've got left. Because the hair roots are still healthy, they'll grow back — if you quit massaging — but in the meantime you'll only look balder than you already are, says Jerome.

"The watchwords are 'shampoo and dry gently, and avoid scalp massage.' Neither the scalp nor the hair roots need it," he advises.

Business Mail Service Cuts 'Planned Nationally'

WASHINGTON (AP) — The Postal Service plans to cut mail service to businesses further, making the cutbacks nationwide, the head of the Letter Carriers Union said Tuesday

"Service is being eaten away little by little," James H. Rademacher, president of the National Association of Letter Carriers, told the House Postal Service subcommittee.

The Postal Service last month reduced business deliveries from two to one per day in 10 Eastern cities. It has announced a cutback in New York City, the only place where business mail is delivered three times a day, to two deliveries effective May 17

In addition, the mail agency has said it is considering a cutback to one business delivery per day in 13 Southern cities.

The Postal Service has said it is considering each city individually, but so far has found that very little mail is delivered on the last delivery in a day.

"They are doing this piecemeal in order to get around the legal requirement that the Postal Rate Commission approve any nationwide reduction in service," Rademacher said.

"It isn't every city now, but it will be eventually," he said.

Rep. Paul Simon, D-Ill., added, "I concur with that completely." Simon has been leading opposition to the Postal Service's policy of gradually decreasing the number of rural post offices.

$5,500 For 4=Poverty

Washington (AP) — Millions of Americans once looked at an income of $100 a week as a major benchmark, a sign of middle class success. Now, the government says, a family of four with that income lives below the poverty level.

The rising cost of living means the federal government's definition of poverty will go up about $500 to nearly $5,500 this year for a non-farm family of four, the Labor Dept. reported Tuesday.

The Labor Dept. said it will use the higher income levels in determining eligibility for its employment and job training programs, effective April 1.

Firm Serves Warning

Hartford (AP) — Travelers Corp. says it may take business away from firms that discriminate in hiring.

THE LINCOLN STAR
Vol. 74, No. 162 April 7, 1976

Published each weekday by the JOURNAL-STAR PRINTING CO., 926 P St., Lincoln, Neb. 68501 Phone 432-1234

Second class postage paid at Lincoln, Neb

CARRIER SUBSCRIPTION RATES

In Lincoln or to vacation address. Daily, 60¢ week. Sunday, 40¢ week. Daily and Sunday $1.00 week

MAIL SUBSCRIPTION RATES

Nebraska Northern Kansas outside of Lancaster Co. or to Lancaster Co. outside of the carrier boy area

	Daily	Sunday	Both
1 Yr	$29.70	$20.80	$50.50
9 Mo	22.50	15.60	38.10
6 Mo	15.35	10.40	25.75
3 Mo	7.75	5.20	12.95
5 Wks	3.00	2.00	5.00

To other states Daily 65c week, Sunday 40c week, both $1.05 week

Associated Press is exclusively entitled to republish all local news printed in this newspaper and all other AP dispatches

Member Audit Bureau of Circulation

School Lunch

Thursday
Elementary Schools

Runsas
Orange juice
Buttered green beans
Fresh fruit
Milk

Jr. & Sr. High Schools

Oven fried chicken
Mashed potatoes
Buttered carrots or broccoli
Juice
Relish plate or banana split salad
Bread and butter
Turkey salad, peanut butter or cheese sandwich
Assorted cookies or fruit
Milk



AP

This Is A Sheep Sheep

No, folks, it's not a sheep dog, it's a sheep sheep. Its name is Lambee, it's a year old and it helps a real sheep dog ride herd over the flock in the Natimuk Lake district near Melbourne, Australia. Lambee helps round up the sheep and even sleeps with the dogs despite his sheepish appearance.

New York Times Summary

Violence Feared

Peking — Trucks carrying thousands of persons, most apparently militiamen, rolled through Peking as Chinese officials seemed to be preparing for the possibility of further violence. Another sign of concern was a front-page editorial in the Communist Party newspaper warning against further protests like Monday's, which included beatings, arson and an attempt to storm the Great Hall of the People.

U.S. May Be Alone

Washington — Secretary of State Henry A. Kissinger has asserted that if Communist governments were elected in Western Europe the Atlantic Alliance would be smashed and the United States isolated, according to a summary of his remarks to a meeting of American ambassadors in December.

Revival Comes First

London — Britain's anti-inflationary course was confirmed by the new prime minister, James Callaghan, in the new budget aimed at reviving mills and factories, with public services and social welfare coming out second best. He said the 30-year industrial decline must be reversed.

Cheating Alleged

West Point, N.Y. — The U.S. Military Academy is investigating the possibility of a major cheating scandal. West Point officers confirmed that the cadet honor committee was conducting an investigation but withheld details. Information came first from a man who telephoned The New York Times, identified himself as a cadet and said 114 were being investigated.

No Appeal Planned

New York — William F. Hyland, state attorney general of New Jersey, said he would not appeal the State Supreme Court's unanimous ruling authorizing the family of Karen Anne Quinlan to remove the respirator that has kept the comatose woman alive for almost a year.

(c) New York Times News Service

Site Supposedly Neutral But Fighting Breaks Out

BEIRUT, Lebanon (AP) — Fighting broke out Tuesday around a palatial villa designated as the site for a special session of parliament aimed at ending Lebanon's civil war, now almost a year old.

Witnesses reported heavy machine-gun fire between Christian and Moslem militiamen and explosions near the Villa Esseily only hours after it was announced parliament would meet there Saturday.

The supposed neutrality of the mansion site, near the only crossing point between Moslem and Christian sections of Beirut, had made it acceptabl to both leftist Moslem and right-wing Christian party chiefs.

The regular parliament building in downtown Beirut has been plundered by looters and is under sniper fire from militia front lines.

An official said it would have required 3,000 security troops to make it safe for a meeting, "and this large a force is not available at the moment." He said only 300 men would be needed to guard the villa.

Police reported 32 persons killed and 38 wounded since daybreak Tuesday at the halfway point of a 10-day truce declared to give politicians another chance to work out a peaceful settlement. The cease-fire expires Monday, one day before the first anniversary of the conflict.

A spokesman said the dead included a Moslem police commissioner who was assassinated before his horrified Christian wife inside their apartment.

Leftist Moslems have insisted the cease-fire be used to elect a successor to Christian President Suleiman Franjieh, 65, who has refused Moslem demands that he resign immediately and unconditionally.

Parliament Speaker Kamel Assaad told reporters the 99 legislators would meet in the Villa Esseily to amend the constitution to end Franjieh's term immediately, six months ahead of schedule, so a successor could be elected.

Syrian Torpedo Boats Attack British Vessel

London (UPI) — Motor torpedo boats flying Syrian flags attacked the British container ship Cheshire Venture off the Lebanese coast Tuesday, British officials said.

The officials said reports reaching London indicated the Cheshire Venture, 1,592 tons, was hit seven times above the waterline. There were no casualties among its crew.

The British ambassador in Damascus, David Roberts, has been asked to make the strongest representations to the Syrian authorities, the officials said.

The Cheshire Venture is on its way to Limassol, Cyprus, for repairs.

NOW OPEN under new ownership and management

Prices good thru Tues., April 13

Rathbone Grog Shop

SCHLITZ $5.10 case of 24

CANADIAN CLUB $6.95 qt.

Ron Rico RUM $4.29 qt.

Blue Nun WINE $3.19 fifth

White Horse SCOTCH $7.19 qt.

Beefeater GIN $6.99 qt.

- All your favorite brands
- Fine selection of domestic or imported wines
- Complete line Liqueurs
- Imported Beers

Rathbone Grog Shop

in Rathbone Village just south of Leon's

2300 Winthrop Rd. 489-6855

Rathbone Village

At Winthrop Rd. & Ryons IN RATHBONE VILLAGE

Leon's FOOD MART

Prices good thru APRIL 10, 1976

We give and redeem Community Blue Stamps

OPEN TO 8:30 on Thurs. and Fri. nights & 30 other nights NEVER ON SUNDAY

PERSONALIZED SERVICE . . .
The friendliest clerks in town are here at Leon's to assist you.

THE STAGEDOOR DELI PRESENTS . . .
Kraut Salad German ..... Lb. 85¢
POTATO SALAD Jarlsberg ..... Lb. 99¢
ROUND CHEESE ..... Lb. $1.99

USDA Grade A FRYING CHICKENS whole 49¢ lb. cut-up 55¢ lb.

PEPSI or TEEM Reg. or diet 16 oz. 8 pak 89¢ plus deposit

New Zealand LEG-O-LAMB lb. $1.47

Hormel Cure 81 HAM whole $2.18 lb. half $2.29 lb.

Hormel Little SIZZLERS 12 oz. pkg. 98¢

Green Giant Kitchen Sliced GREEN BEANS 4 16 oz. TINS $1.00

Green Giant Sweet PEAS 3 17 oz. pkg. $1.00

Green Giant Niblet CORN 3 12 oz. Pkg. $1.00

Potato Chips CHIPO'S 12 oz. Ctn. 89¢

Kraft French DRESSING 16 oz. Btl. 69¢

Texas CABBAGE Lb. 9¢

Sunkist Navel ORANGES 4 Lb. Bag. 69¢

California Celery HEARTS Pkg. 59¢

Nutter Butter, or Nilla Wafer COOKIES Nabisco pkg. 59¢

Kraft Minature MARSHMALLOWS 10 oz. Pkg. 33¢

Wonder Beef Steak Rye BREAD Loaf 39¢

Reynolds Aluminum WRAP 25 Ft. 59¢

Gooch LASAGNA 8 oz. Pkg. 39¢

California HEAD LETTUCE EA. 19¢

Gold Medal FLOUR 5 lb. bag 69¢

Del Monte TUNA 6½ oz. TIN 49¢

Duncan Hines CAKE MIX Asst. Flavors 55¢

Meadow Gold SHERBERT ½ Gal. 85¢

Orchard Hill CHERRY PIE 6 8 oz. Ctn. $1.00

Yonson YOGURT 3 8 oz. Ctn. 89¢

CHEERIOS 15 oz. Box 69¢ with coupon
Without Coupon 79¢
Good Only at Leon's through April 10, 1976

Booth Fish STICKS 16 oz. Pkg. 79¢

Robert's SOUR CREAM 16 oz. Ctn. 69¢

Kraft American CHEESE 2 Lb. Box $2.29

Borden CHEESE-KISS 7 oz. Pkg. 69¢

Rhodes Frozen, White, French or HONEY WHEAT BREAD 2-1 Lb. Loaves 49¢

Super Crickett LIGHTERS ea. 99¢

Reg. or Unscented Deordorant SURE 9 oz. tin $1.05

Gooch 16 oz. Elbow MACARONI 39¢

Heinz Bonus Pak KETCHUP 26 oz. Btl. 65¢ with coupon
Without Coupon 75¢
Good Only at Leon's through April 10, 1976

Designers Flaunt Color-Wheel Fashions



WINTER WEAR . . . models display Kenzo of Jap clothes. AP

By SUZY PATTERSON

PARIS (AP) — They screamed like teen-agers at a pop concert when Kenzo of Jap showed his fall-winter collection Tuesday under a glassy nineteenth-century dome, climaxing the Japanese wave in Paris fashion.

The clothes were flamboyant fun, fine for a costume party. But buyers always go berserk over some of the ideas, and other designers sneak in to cull inspiration.

"Jap goes West" (or south of the border) was one big obsession, with girls and men prancing around under fringed blankets and serapes, heads stuck with dyed pheasant tails. Mexican-Peruvian-Indian looks prevailed with big blousy, low-belted long garments over leggings, worn with feathered hats.

There was a bit of the old kimono too, plus some odd additions like piped short loden jackets over longer pull-overs — in contrasting blinding colors.

Jap dared the ultimate in bulky layering — with split tunics, sleeveless cardigans or ribbed knit skirts over leggings, large wide-sleeved long jackets, or hip-length knit tunics over tights.

Color was explosive and uninhibited — with mixtures of brown, blue, turquoise, hot pink, citron yellow, emerald — often in the same outfit.

The party went on at Yves Saint-Laurent, who jilted the strict mannish look women have fawned over to go into a wild Mongolia, Ukrainian-peasant phase. After a few sane double-breasted wide-collared knit sweaters over pants or skirts, big circular skirts came on with boxy belts, seaming and borders emphasized in contrasting piping; long velvet coats gathered from the waist, hats had mongol fur edges.

But the big thing was the super-chic Saint-Laurent peasant: little square velvet or soft felt jackets or boleros over full-sleeved wool challis print blouses, with equally full gathered skirts in unmatching prints, the whole topped by generous bandana scarves in yet other prints, by furred mongol hats, or little knit beanies with tassels or a long black braid down the back.

The fabrics were sensational — amazing combinations of big and small flowered, diamond or striped prints in the same outfit — in cardinal reds, plum, fuschia, turquoise, ultramarine or royal blues, emerald green and black.

Guy Laroche showed a modest collection that would look fine on any street, with good, tailored clothes leading the way. Setting the keynote were tunics over pleated or eased narrow below-knee-length skirts, trench-coats, hip-length windbreakers over pleated skirts, or narrow pants tucked into boots, man-tailored skirt-blazer or trouser combinations, with pointed men's vests.

Ted Lapidus has a big following all over the world, and his customers won't be disappointed with the usual double-breasted and tailored unisex look, the belted, yolked raincoats and trenchcoats. He loves wide or pleated culottes this year, comfortably knee-length, worn with boots. One number in a patchwork of pastel plaids with a huge matching scarf at the neck pleased the crowds.

Baby Drowns In Diaper Pail

Gladstone, Mo. (AP) — A 7-month-old girl drowned Monday after she apparently fell into a diaper pail in her home here, police said.

Christiana M. Maybee, daughter of Mr. and Mrs. Kenneth L. Maybee, was found in a hallway of the home by police.

Mrs. Maybee told authorities she found the baby in the diaper pail not long after she had placed the baby in its crib. Mrs. Maybee said the baby apparently knocked the lid off the pail after falling or crawling out of the crib, which was about six inches off the floor.

Douglas SHOES FOR MEN

PRE-EASTER SALE



Seven Great Styles and Colors To Choose From-

Save $2-$4 Per Pair-

Buy Several Pairs At This Price

Sizes 6½-12

SHOE LOCK

1123 "O" Street, Downtown Lincoln

A Robbery A Week Just Too Much

Chicago (UPI) — Sally King, the manager of a South Side clothing store that has been robbed once a week for the last three weeks, says "something's got to give."

"I'm getting up in years and I can't go through this every week," said Mrs. King, manager of York Women's Apparel. "This is getting too much for me."

Mrs. King said a man and woman robbed the store of $200 Monday.

Last Wednesday, $100 was taken by a different man-woman team.

The week before that, another $100 was taken by a third man-woman duo.

She said each couple appeared to have a gun.

Mrs. King said she has been in the business for 20 years but feels she should not have to put up with the weekly routine.

"Something's got to give," she said. "I just shouldn't have to face the music like this."

A Stamp Collector? Then pictures and news of new and old Stamps in the "Sunday Journal and Star's "Stamp News" column is a must.

Ellis A super supper treat! CORNED BEEF HASH

Abortion Issue Threat To Italian Government

ROME (AP) — Socialists threatened Tuesday to topple the fragile 55-day-old Christian-Democrat cabinet over the explosive issue of abortion and possibly pave the way for a Communist role in governing Italy.

The United States has consistently opposed any such role for the Communists because of Italy's strategic position in the North Atlantic Treaty Organization. Some U.S. officials hinted that there would be economic reprisals if the Communists are let into the government.

The Socialists, the third largest party, have the power to bring down the government and force a general election.

Calling for an immediate meeting with Christian Democrat leaders, the Socialists said the only alternative to early elections would be a national emergency government with a policy-making role for the Communists.

Premier Aldo Moro, a Christian Democrat, has been operating with a minority government only by the good will of the Socialists, who left the ruling coalition but have abstained on votes of confidence.

That benign attitude is now threatened by the dispute over abortion.

The Christian Democrats, spurred by the Vatican, joined the right-wing Italian Social Movement party last week to pass an amendment restricting abortions to rape and therapeutic cases. This led to a weekend demonstration by more than 50,000 feminists attacking Moro and the Vatican.

Abortions are illegal in Italy under a 1930 Fascist law, and the Vatican recently called abortions "a regression to barbarity."

The pressures on the Moro government were compounded by scheduled negotiations Wednesday between the government and three big unions. The country is in the grip of a monetary crisis and rising labor unrest typified by a series of scattered strikes Tuesday.

Lori Fortuna, Socialist leader of the proabortion movement in the House of Deputies, said parliament should be disbanded by April 21-22 and new general elections held before the end of June, a year earlier than scheduled.

"To prolong the agony of this legislature means to let problems rot," he said. "In any case, the grave measures that a serious government must adopt cannot be decided in a confused climate."

Twitchy Lip Worth $3,600

London (AP) — Desiree Llewellyn, pretty and 21, was awarded $3,600 damages Tuesday because, she said, her lower lip twitches when she is kissed.

She told Judge Austen Croom-Johnson that she suffered a deep cut in her lip in a traffic accident four years ago. "It makes kissing uncomfortable," she said. "I suddenly feel a twitch — a sort of tingling sensation.

"I certainly don't tell my boyfriends about it."

EASY-REACH DUSTING for Walls, Ceilings, Woodwork



One-Wipe Double-Treated DUST MOP COVER

Absorbs Dust! Rewashable! Fits Any Mop!

Good Housekeeping

SAVE 15¢ on naturally thick, naturally rich



15¢ Staley Syrup 15¢

STORE COUPON

It may come as a surprise, but toilet paper doesn't do what you think it does.



Of all the things in life people take for granted, toilet paper has to be first on the list.

Which, when you think about it, is a little naive. Because actually dry toilet paper is something of a failure. Primarily because it's dry. And you can't always count on dry to clean the way you want it to. The simple truth is that what we really needed all this time was something we didn't have. Toilet paper that's moist.

Well, we have it now.

It's called Fresh'n Pre-Moistened Toilet Tissue. A new kind of toilet tissue you can take for granted. Because it works.

How it works.

Fresh'n comes in a pretty self-adhesive dispenser you mount instantly on your wall. The Fresh'n sheets pop out one at a time. When they're all gone, you simply slip in refill tissues.

Now we're not recommending you throw out your dry toilet paper.

What we do think, however, is that the more you use Fresh'n, the less you're going to trust dry.

It really cleans.

Because Fresh'n is lightly moistened, it obviously cleans better than dry toilet paper. And feeling clean has a lot to do with feeling really good.

In fact, many people tell us that Fresh'n actually makes them feel better than they did before.

Now that may sound like a lot of nonsense. But all we can suggest is that you try it. You'll see what we mean.

It's kind to women.

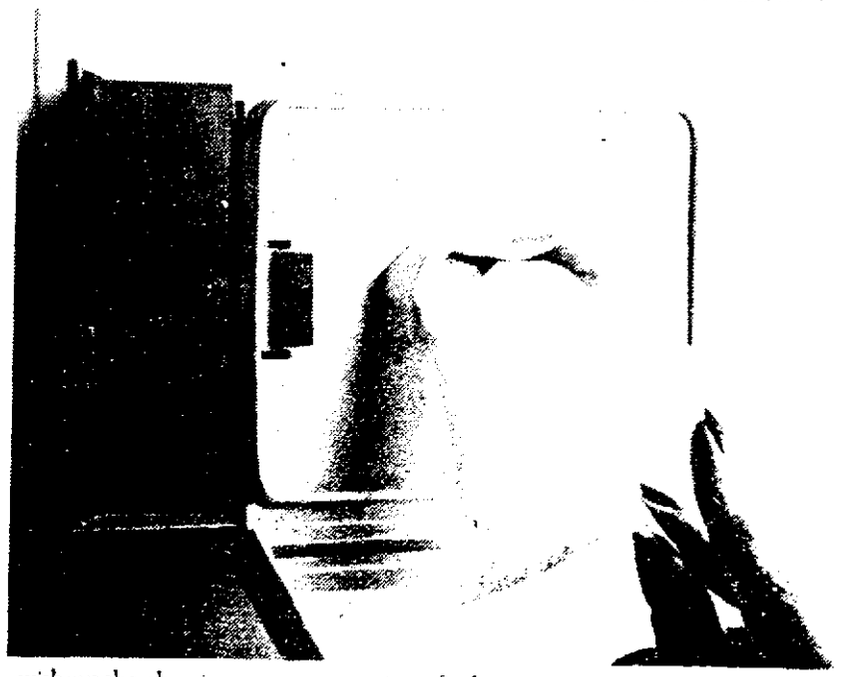
Fresh'n is soft and gentle and safe for delicate tissues.

And because it really cleans and refreshes, it gives you extra protection against embarrassing odors. And that makes you feel sanitary and secure.

It's helpful for problems.

Many doctors recommend Fresh'n to people who are constipated or suffer from hemorrhoids.

That's because Fresh'n not only cleans thoroughly, its moisture makes it incredibly soft, without the abrasiveness you sometimes find in dry tissue.



It's great for kids.

A lot of kids couldn't care less about keeping clean. So Fresh'n does it for them. Almost automatically. Which means their clothes stay cleaner too. (Many mothers have told us what a difference Fresh'n makes.)

What's more, you'll feel good knowing your children can take better care of themselves without your help.

It's no strain on the drain.

Of course, Fresh'n has been tested for flushability and biodegradability in plumbing and septic tanks.

So you just flush it away using the same common sense you do with dry.

Of course, there's one more advantage with Fresh'n. The one-sheet-at-a-time system can discourage children from stuffing the bowl with wads of toilet paper.

It's economical.

[illegible] Fresh'n [illegible] 25 days' supply for the average family — costs about 39¢. Of course, [illegible]

The dispenser (which you can keep for life) costs about $1.39*

And because each Fresh'n tissue pops out one at a time, it won't end up all over the floor when kids use it. That's more economical, too.

It can change your life.

If you've never considered changing your dry tissue habit before, we understand. You've never had anything better. But now that you have Fresh'n, you have the opportunity to not only change a habit, but also to change your life.

Because, as you can see, Fresh'n gives you a whole lot more than just the cleanest, freshest feeling you've ever had. And that's really something to consider.

25¢ We'll pay you 25¢ to help change your life. 25¢



Take this coupon to your store and save 25¢ on a Fresh'n dispenser filled with pre-moistened toilet tissues.

Fresh'n. Pre-Moistened Toilet Tissue. Every day. To keep you as clean as can be.

25¢ 25¢

NEWSPAPERARCHIVE®
NEWSPAPERARCHIVE®

Designers Flaunt Color-Wheel Fashions



WINTER WEAR . . . models display Kenzo of Jap clothes. AP

By SUZY PATTERSON

PARIS (AP) — They screamed like teen-agers at a pop concert when Kenzo of Jap showed his fall-winter collection Tuesday under a glassy nineteenth-century dome, climaxing the Japanese wave in Paris fashion.

The clothes were flamboyant fun, fine for a costume party. But buyers always go berserk over some of the ideas, and other designers sneak in to cull inspiration.

"Jap goes West" (or south of the border) was one big obsession, with girls and men prancing around under fringed blankets and serapes, heads stuck with dyed pheasant tails. Mexican-Peruvian-Indian looks prevailed with big blousy, low-belted long garments over leggings, worn with feathered hats.

There was a bit of the old kimono too, plus some odd additions like piped short loden jackets over longer pull-overs — in contrasting blinding colors.

Jap dared the ultimate in bulky layering — with split tunics, sleeveless cardigans or ribbed knit skirts over leggings, large wide-sleeved long jackets, or hip-length knit tunics over tights.

Color was explosive and uninhibited — with mixtures of brown, blue, turquoise, hot pink, citron yellow, emerald — often in the same outfit.

The party went on at Yves Saint-Laurent, who jilted the strict mannish look women have fawned over to go into a wild Mongolia, Ukrainian-peasant phase. After a few sane double-breasted wide-collared knit sweaters over pants or skirts, big circular skirts came on with boxy belts, seaming and borders emphasized in contrasting piping; long velvet coats gathered from the waist, hats had mongol fur edges.

But the big thing was the super-chic Saint-Laurent peasant: little square velvet or soft felt jackets or boleros over full-sleeved wool challis print blouses, with equally full gathered skirts in unmatching prints, the whole topped by generous bandana scarves in yet other prints, by furred mongol hats, or little knit beanies with tassels or a long black braid down the back.

The fabrics were sensational — amazing combinations of big and small flowered, diamond or striped prints in the same outfit — in cardinal reds, plum, fuschia, turquoise, ultramarine or royal blues, emerald green and black.

Guy Laroche showed a modest collection that would look fine on any street, with good, tailored clothes leading the way. Setting the keynote were tunics over pleated or eased narrow below-knee-length skirts, trench-coats, hip-length windbreakers over pleated skirts, or narrow pants tucked into boots, man-tailored skirt-blazer or trouser combinations, with pointed men's vests.

Ted Lapidus has a big following all over the world, and his customers won't be disappointed with the usual double-breasted and tailored unisex look, the belted, yolked raincoats and trenchcoats. He loves wide or pleated culottes this year, comfortably knee-length, worn with boots. One number in a patchwork of pastel plaids with a huge matching scarf at the neck pleased the crowds.

Baby Drowns In Diaper Pail

Gladstone, Mo. (AP) — A 7-month-old girl drowned Monday after she apparently fell into a diaper pail in her home here, police said.

Christiana M. Maybee, daughter of Mr. and Mrs. Kenneth L. Maybee, was found in a hallway of the home by police.

Mrs. Maybee told authorities she found the baby in the diaper pail not long after she had placed the baby in its crib. Mrs. Maybee said the baby apparently knocked the lid off the pail after falling or crawling out of the crib, which was about six inches off the floor.

Douglas SHOES FOR MEN

PRE-EASTER SALE



$10

Seven Great Styles and Colors To Choose From-

Save $2-$4 Per Pair-

Buy Several Pairs At This Price

Sizes 6½-12

SHOE KRAFT

1123 "O" Street, Downtown Lincoln

A Robbery A Week Just Too Much

Chicago (UPI) — Sally King, the manager of a South Side clothing store that has been robbed once a week for the last three weeks, says "something's got to give."

"I'm getting up in years and I can't go through this every week," said Mrs. King, manager of York Women's Apparel. "This is getting too much for me."

Mrs. King said a man and woman robbed the store of $200 Monday.

Last Wednesday, $100 was taken by a different man-woman team.

The week before that, another $100 was taken by a third man-woman duo.

She said each couple appeared to have a gun.

Mrs. King said she has been in the business for 20 years but feels she should not have to put up with the weekly routine.

"Something's got to give," she said. "I just shouldn't have to face the music like this."

A Stamp Collector? Then pictures and news of new and old Stamps in the "Sunday Journal and Star's "Stamp News" column is a must.

Ellis A super supper treat! CORNED BEEF HASH

Abortion Issue Threat To Italian Government

ROME (AP) — Socialists threatened Tuesday to topple the fragile 55-day-old Christian-Democrat cabinet over the explosive issue of abortion and possibly pave the way for a Communist role in governing Italy.

The United States has consistently opposed any such role for the Communists because of Italy's strategic position in the North Atlantic Treaty Organization. Some U.S. officials hinted that there would be economic reprisals if the Communists are let into the government.

The Socialists, the third largest party, have the power to bring down the government and force a general election.

Calling for an immediate meeting with Christian Democrat leaders, the Socialists said the only alternative to early elections would be a national emergency government with a policy-making role for the Communists.

Premier Aldo Moro, a Christian Democrat, has been operating with a minority government only by the good will of the Socialists, who left the ruling coalition but have abstained on votes of confidence.

That benign attitude is now threatened by the dispute over abortion.

The Christian Democrats, spurred by the Vatican, joined the right-wing Italian Social Movement party last week to pass an amendment restricting abortions to rape and therapeutic cases. This led to a weekend demonstration by more than 50,000 feminists attacking Moro and the Vatican.

Abortions are illegal in Italy under a 1930 Fascist law, and the Vatican recently called abortions "a regression to barbarity."

The pressures on the Moro government were compounded by scheduled negotiations Wednesday between the government and three big unions. The country is in the grip of a monetary crisis and rising labor unrest typified by a series of scattered strikes Tuesday.

Lori Fortuna, Socialist leader of the proabortion movement in the House of Deputies, said parliament should be disbanded by April 21-22 and new general elections held before the end of June, a year earlier than scheduled.

"To prolong the agony of this legislature means to let problems rot," he said. "In any case, the grave measures that a serious government must adopt cannot be decided in a confused climate."

Twitchy Lip Worth $3,600

London (AP) — Desiree Llewellyn, pretty and 21, was awarded $3,600 damages Tuesday because, she said, her lower lip twitches when she is kissed.

She told Judge Austen Croom-Johnson that she suffered a deep cut in her lip in a traffic accident four years ago. "It makes kissing uncomfortable," she said. "I suddenly feel a twitch — a sort of tingling sensation.

"I certainly don't tell my boyfriends about it."

EASY-REACH DUSTING for Walls, Ceilings, Woodwork



One-Wipe Double-Treated DUST MOP COVER

Absorbs Dust! Rewashable! Fits Any Mop!

Good Housekeeping

SAVE 15¢

on naturally thick, naturally rich

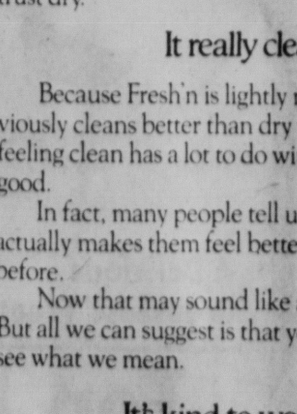


15¢ Staley® Syrup

MR GROCER Your Staley representative will pay you 15¢ plus 5¢ handling charge for each of these coupons Or mail direct to A E Staley Mfg Co Redemption Center, P O Box 1242 Clinton Iowa 52734 Invoices proving purchase of sufficient stock of our brand to cover coupons presented must be shown upon request and failure to do so may, at our option, void all coupons submitted for redemption for which no proof of products purchased is shown Offer limited to one coupon per product and size OFFER VOID IF THIS PLAN OF MERCHANDISING IS TAXED OR RESTRICTED Cash value 1/20th of 1¢ Offer expires March 1 1977

15¢ STORE COUPON LS288-4 15¢

It may come as a surprise, but toilet paper doesn't do what you think it does.



Of all the things in life people take for granted, toilet paper has to be first on the list.

Which, when you think about it, is a little naive. Because actually dry toilet paper is something of a failure. Primarily because it's dry. And you can't always count on dry to clean the way you want it to. The simple truth is that what we really needed all this time was something we didn't have. Toilet paper that's moist.

Well, we have it now.

It's called Fresh'n Pre-Moistened Toilet Tissue. A new kind of toilet tissue you can take for granted. Because it works.

How it works.

Fresh'n comes in a pretty self-adhesive dispenser you mount instantly on your wall. The Fresh'n sheets pop out one at a time. When they're all gone, you simply slip in refill tissues.

Now we're not recommending you throw out your dry toilet paper.

What we do think, however, is that the more you use Fresh'n, the less you're going to trust dry.

It really cleans.

Because Fresh'n is lightly moistened, it obviously cleans better than dry toilet paper. And feeling clean has a lot to do with feeling really good.

In fact, many people tell us that Fresh'n actually makes them feel better than they did before.

Now that may sound like a lot of nonsense. But all we can suggest is that you try it. You'll see what we mean.

It's kind to women.

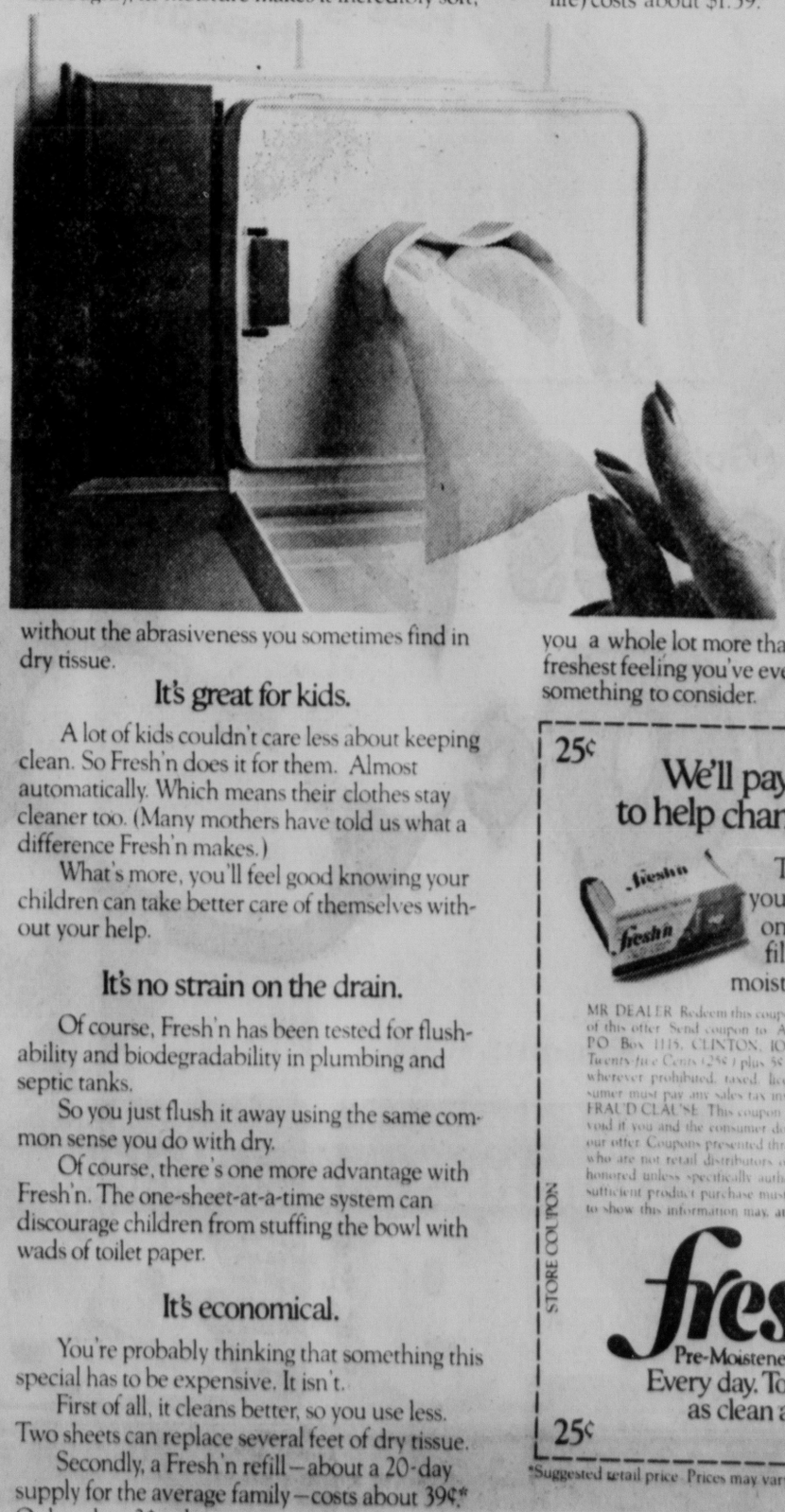
Fresh'n is soft and gentle and safe for delicate tissues.

And because it really cleans and refreshes, it gives you extra personal hygiene assurance every day of the month. So you feel sanitary, and, well, nicer.

It's helpful for problems.

Many doctors recommend Fresh'n to people who are sensitive or suffer from hemorrhoids.

That's because Fresh'n not only cleans thoroughly, its moisture makes it incredibly soft,



without the abrasiveness you sometimes find in dry tissue.

It's great for kids.

A lot of kids couldn't care less about keeping clean. So Fresh'n does it for them. Almost automatically. Which means their clothes stay cleaner too. (Many mothers have told us what a difference Fresh'n makes.)

What's more, you'll feel good knowing your children can take better care of themselves without your help.

It's no strain on the drain.

Of course, Fresh'n has been tested for flushability and biodegradability in plumbing and septic tanks.

So you just flush it away using the same common sense you do with dry.

Of course, there's one more advantage with Fresh'n. The one-sheet-at-a-time system can discourage children from stuffing the bowl with wads of toilet paper.

It's economical.

You're probably thinking that something this special has to be expensive. It isn't.

First of all, it cleans better, so you use less. Two sheets can replace several feet of dry tissue.

Secondly, a Fresh'n refill—about a 20-day supply for the average family—costs about 39¢.* Or less than 3¢ a day.

The dispenser (which you can keep for life) costs about $1.39.*

And because each Fresh'n tissue pops out one at a time, it won't end up all over the floor when kids use it. That's more economical, too.

It can change your life.

If you've never considered changing your dry tissue habit before, we understand. You've never had anything better. But now that you have Fresh'n, you have the opportunity to not only change a habit, but also to change your life.

Because, as you can see, Fresh'n gives you a whole lot more than just the cleanest, freshest feeling you've ever had. And that's really something to consider.

25¢ 25¢

We'll pay you 25¢ to help change your life.

Take this coupon to your store and save 25¢ on a Fresh'n dispenser filled with pre-moistened toilet tissues.

MR DEALER Redeem this coupon in accordance with the terms of this offer Send coupon to AMERICAN CAN COMPANY P O Box 1115, CLINTON, IOWA 52734 You will be paid Twenty-five Cents (25¢) plus 5¢ handling This coupon is void wherever prohibited, taxed, licensed or restricted The consumer must pay any sales tax involved Cash value 1/20 cent FRAUD CLAUSE This coupon is non-transferable and will be void if you and the consumer do not comply with the terms of our offer Coupons presented through outside brokers or others who are not retail distributors of our merchandise will not be honored unless specifically authorized by us Invoices proving sufficient product purchase must be shown on request Failure to show this information may, at our option, void all coupons

STORE COUPON

fresh'n. Pre-Moistened Toilet Tissue

Every day. To know you're as clean as can be.

25¢ 25¢

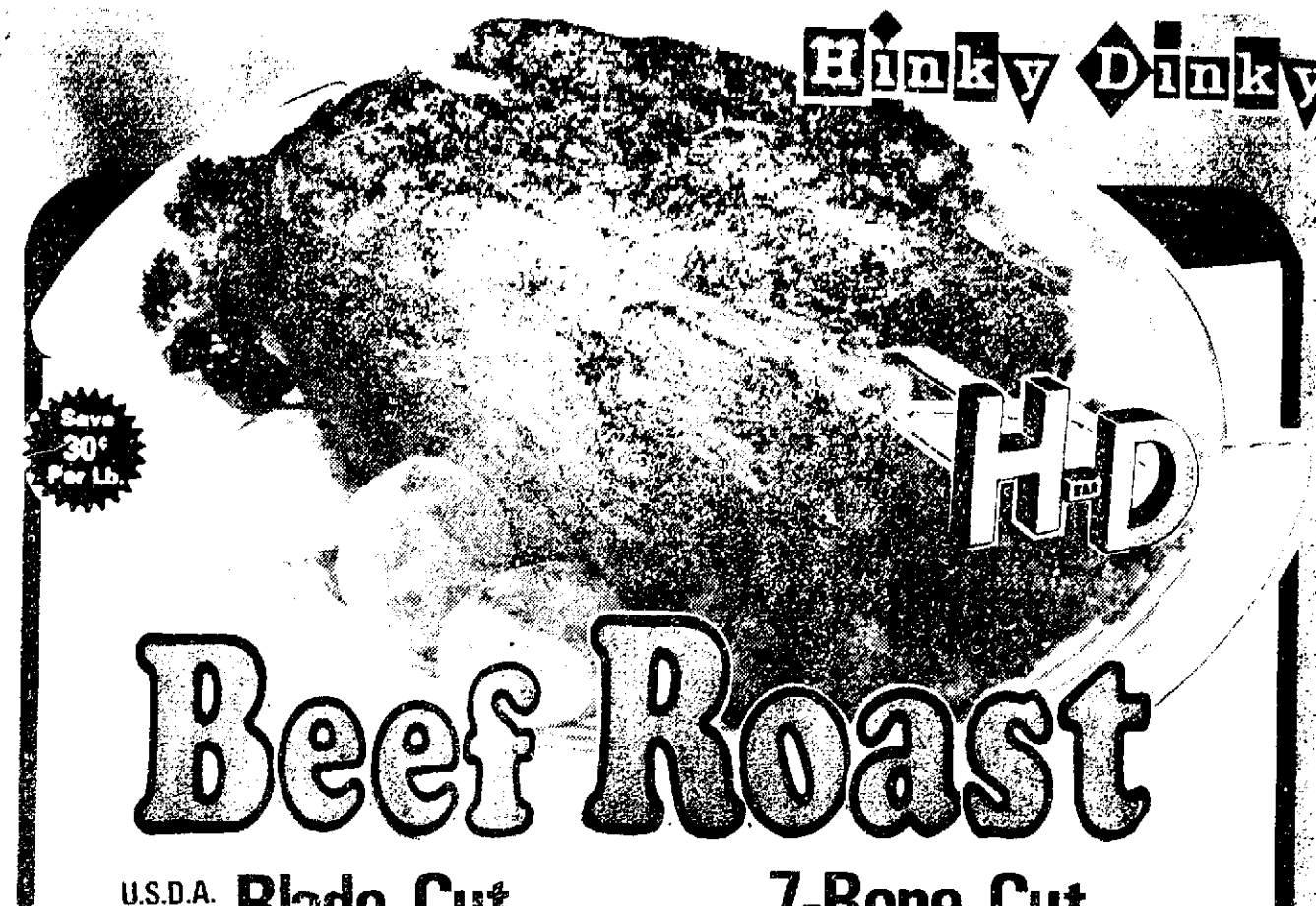
Coupon expires June 30, 1977 REDEEM ASAP

*Suggested retail price. Prices may vary slightly.

Good Housekeeping

COLOR

Hinky Dinky



Save 30¢ Per Lb.

Beef Roast

U.S.D.A. Choice **Blade Cut**

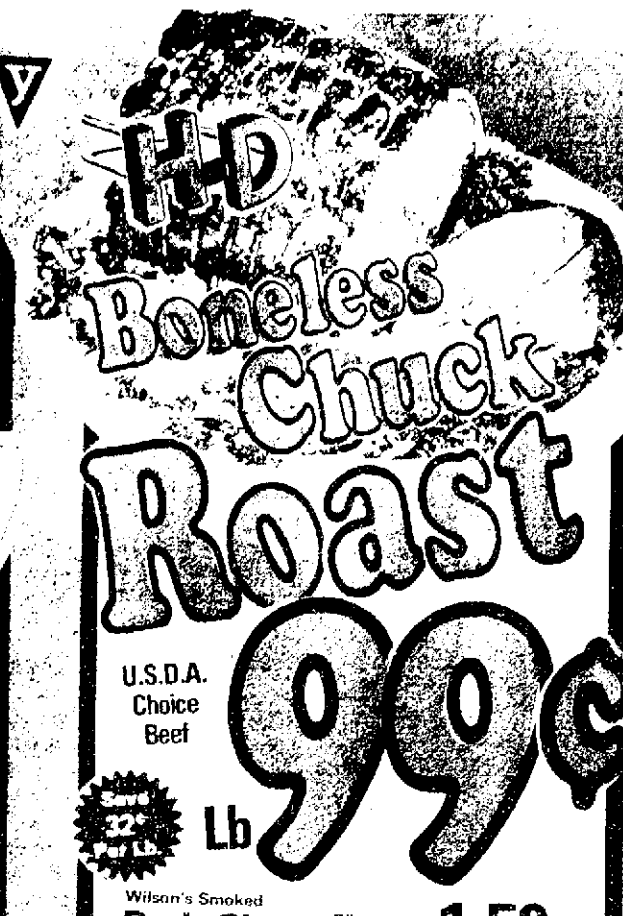
Lb. **55¢**

7-Bone Cut

Extra Value Trim

Lb. **65¢**

Arm Cut Beef Roast Lb. ..... 89¢



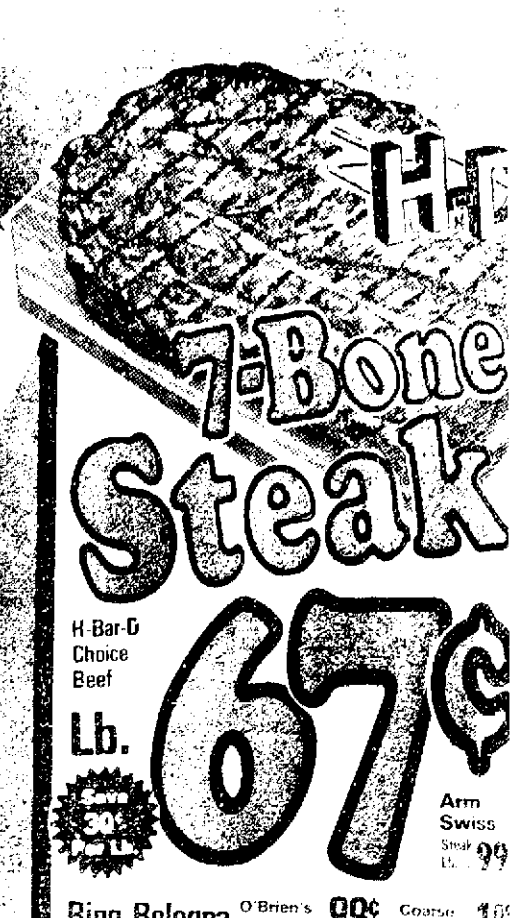
Boneless Chuck Roast

U.S.D.A. Choice Beef

Lb. **99¢**

Wilson's Smoked Pork Chops Rib Cut, Lb. 1.59

Wilson's Smoked Pork Chops Loin Cut, Lb. ... 1.69



7-Bone Steak

H-Bar-D Choice Beef

Lb. **67¢**

Arm Swiss Steak Lb. 99

Ring Bologna O'Brien's Reg. lb. 99¢ Coarse Lb. 1

Beef Patties Hinky Dinky 16 oz. Pkg. 1

Pork Riblets Lean Meat, Lb 79¢

Fish Sticks

A Delicious Change of Pace Meals!

Booth Fine Quality

16-oz. Pkg. **89¢**

Beef Stew

Boneless Lean Tender

99¢

Folks Tell Us...



Hinky Dinky has the best fresh Fruit & Vegetables

Hi, I'm Sam Jaquinto From Hinky Dinky. Take a look at this asparagus we just got in . . crisp and fresh, with the tender pointed tips. Only the small, tender green spears are good enough for Hinky Dinky. It's the Martha Washington variety from Imperial Valley in California. These Hand-cut spears are tender from top to bottom.

Asparagus

Has got to be one of the reasons why!

49¢ Bunch



Prices effective thru Tues., April 13. We reserve the right to limit quantities.

Save 29¢

Save 14¢

Layer Varieties

12 Flavors

39¢

Sweet Rolls Hinky Dinky Assorted ..... 65¢

Buns Hinky Dinky Hot Dog or Hamburger ..... 2 for 85¢

Food Club Medium

Grade "A" Doz. **53¢**

Saltines Food Club 1-Lb. Box ..... 49¢

Cracker Barrel Kraft Stick 10-oz. $1.29

Ice Cream ½ Gal.

Shredded Cheddar

Red or Golden

Apples

Lb. **29¢**

Salted in the Shell Peanuts Jumbo 24-oz. Pkg. 1.19

Lawn Food 2.79

Grass Seed 1.39

Raisins 1.29

Salad Tomatoes 4 PACK **49¢**

Pascal Celery Stalk EA. **29¢**

FREE

Available Now – DISNEY

APRIL 1976, with purchase of either

Zest Bath Size Bars 2/59¢

Spic & Span Cleanser $1.29



Sara Lee

Cantaloupes

A Delicious Breakfast Treat!

Thick Meated Full of Flavor Ea. **59¢**

Top Job 28-oz. Size $1.13

Mr. Clean Giant Size $1.13

Hinky Dinky

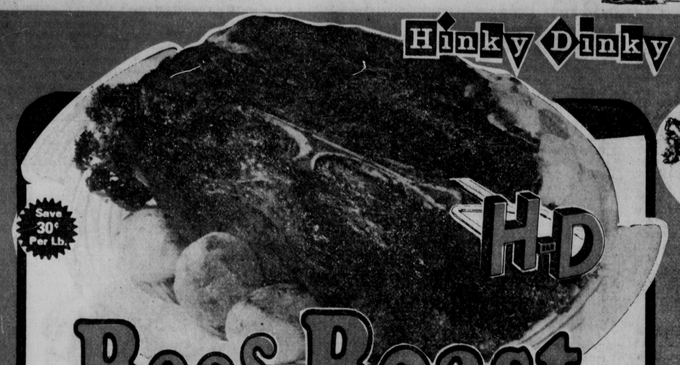
NEWSPAPERARCHIVE®

NEWSPAPERARCHIVE®

COLOR

COLOR

Hinky Dinky



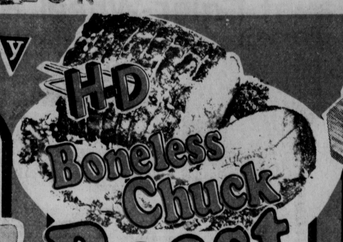
Save 30¢ Per Lb.

Beef Roast

U.S.D.A. Choice **Blade Cut** Lb. **55¢**

7-Bone Cut Extra Value Trim Lb. **65¢**

Arm Cut Beef Roast Lb. ..... 89¢



H-D

Boneless Chuck Roast

U.S.D.A. Choice Beef Lb. **99¢**

Save 32¢ Per Lb.

Wilson's Smoked Pork Chops Rib Cut, Lb. 1.59

Wilson's Smoked Pork Chops Loin Cut, Lb. 1.69



H-D

7-Bone Steak

H-Bar-D Choice Beef Lb. **67¢**

Save 30¢ Per Lb.

Arm Swiss Steak Lb. 99¢

Ring Bologna O'Brien's Reg. lb. 99¢

Coarse Lb. 1.09

Beef Patties Hinky Dinky 16-oz. Pkg. 1.09

Pork Riblets Lean Meat, Lb. 79¢



Save 22¢

Franks

12-oz. Pkg. **59¢**

All Beef 12-oz. 65¢

Boneless Cubes of Beef Stew Lean and Tender, Lb. ..... 99¢

Braunschweiger Swift's Smooth and Creamy, Lb. ..... 79¢



Save 10¢ Per Lb.

Turkey

9 to 14-Lb. Sizes Hens Lb. **69¢**

Hinky Dinky



Save 59¢

Bacon

with coupon

Wilson's Corn King, 12-oz. **79¢**

Without Coupon 99¢

Fryer Breasts	Lots of Tender White Meat, Lb.	89¢
Legs & Thighs	Lb.	79¢
Stick Chili	Wilson's 12-oz.	89¢
Knockwurst	Seitz Lb.	1.19
Large Bologna	Seitz Imitation By the Chunk, Lb.	79¢
Ham in the Round	Swift's 21-oz. Can	1.99

Sizzlean Swift's Premium 12-oz. Pkg. 1.49

Ground fresh Several Times Daily

GROUND BEEF Lean 79¢ lb. Extra Lean 87¢ lb. Super Lean 98¢ lb.

Fish Sticks

A Delicious Change of Pace Meal!

Booth Fine Quality

16-oz. Pkg. **89¢**

Beef Stew

Boneless Lean & Tender **99¢**

LENTEN SEAFOOD

Fish Portions	Fisher Boy 12-oz. Pkg.	69¢	Fresh Catfish	Lb.	1.79
Seafood Platter	Mrs. Paul's 9-oz. Pkg.	1.19	Haddock Fillets	Top Frost Lb.	1.59
Torsk	Pearman's Lobster Bulk Pack, Lb.	1.59	Cod Fillets	Top Frost 1 Lb. Pkg.	1.49
Fish Burgers	Booth 12-oz.	99¢	Shrimp Mates	Treasure Isle 16-oz. Pkg.	2.29
			Halibut	French Fried Van De Kamps, 8-oz.	1.39
			Clam Sticks	Mrs. Paul's 8-oz.	85¢
			Shrimp Burgers	Booth 12-oz.	1.49



Comet Cleanser

14-oz. Cans .. 2 FOR 45

Easter Lilies

A Perfect Easter Gift

3 Blooms 2.29

4-5 Blooms 2.79

6 Blooms 3.98

Folks Tell Us...



Hinky Dinky has the best fresh Fruit & Vegetables

Hi, I'm Sam Jaquinta From Hinky Dinky. Take a look at this asparagus we just got in . . crisp and fresh, with the tender pointed tips.

Only the small, tender green spears are good enough for Hinky Dinky. It's the Martha Washington variety from Imperial Valley in Californie. These Hand-cut spears are tender from top to bottom.

Asparagus

Has got to be one of the reasons why!

49¢ Bunch



Red or Golden

Apples

Extra Fancy Washington State, from controlled atmosphere storage with fresh picked snap & flavor.

Lb. **29¢**

Salted in the Shell Jumbo 24-oz. Pkg. Peanuts 1.19

Lawn Food	Swift 10-6-4, 20-Lb. Bag	2.79
Grass Seed	Early Bird Kentucky Blue grass, 2-lb. Bag	1.39
Raisins	Food Club Seedless, 24-oz. Pkg.	1.29

Salad **Tomatoes** With the taste of spring. 4 PACK **49¢**

Pascal **Celery** Large Crisp Stalk EA. **29¢**

Lincoln Journal and Star Wednesday, April 7, 1976

Prices effective thru Tues., April 13. We reserve the right to limit quantities.



Save 29¢



Save 50¢



Save 14¢



Save 17¢



Save 29¢



Save 14¢





Layer Varieties

12 Flavors **39¢**

Food Club Medium

Grade "A" Doz. **53¢**

8-oz. Pies

5 FOR $1

Sweet Rolls	Hinky Dinky Assorted	65¢
Buns	Hinky Dinky Hot Dog or Hamburger 2 for	85¢
Saltines	Food Club 1-Lb. Box	49¢
Cracker Barrel	Kraft Stick 10-oz.	1.29
Ice Cream	Fairmont Rolls 6-Count	2.79
Shredded Cheddar	Food Club 4-oz.	49¢

Del Monte Chunk Light 6½-oz. Can **48¢**

16-oz. Can **3 FOR $1**

All Flavors, 46-oz. Cans **39¢**

Jumbo Roll **46¢**

16-oz. 8-PAK + deposit **89¢**

Cottage Cheese	Fairmont, 24-oz.	99¢
Lawn Bags	Topco Box of 10	1.49
Air Freshener	Topco Solid 7-oz.	3 for $1
Pumpkin Pie	Pet Ritz 20-oz	49¢

Funk & Wagnalls The Family Encyclopedia Vol. No. 13 on sale this week.

Dust Pan Medal Good Value 67¢

FREE

Available Now — **DISNEY** APRIL 1976, with purchase of either

Zest Bath Size Bars 2 FOR 59¢

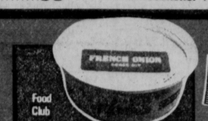
Spic & Span Cleanser $1.29



79¢



Potato Chips Hinky Dinky Twin Pack **69¢**



Food Club Dips Three Varieties 8-oz. 3 FOR $1



Candy Bars Mars Brand Regular 15¢ 8 FOR 81¢

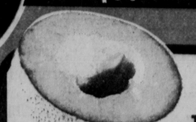


Frozen Treats Box of 18 $1.29



Hinky Dinky SAVE 40¢ Fresh Deli **Pizza** Tomato & Cheese 99¢

Limit one. Valid thru Tues., April 13. (DL-40) COUPON



Cantaloupes

A Delicious Breakfast Treat! Thick Meated Full of Flavor Ea. **59¢**

Top Job	28-oz. Size	$1.13
Mr. Clean	Giant Size	$1.13

Hinky Dinky



Compare to National Brands, The Difference is the Price!

SAVE 30¢ **79¢**

49-oz. Box **79¢**



Family Size Tube

MERRIGOL BAKERY CUSTOM PASTRIES

Cinnamon Rolls	Loaded with Moist Raisins SAVE 10¢	6 FOR 49¢
Fruit Strudel	Apple or Cherry 16-oz. Pkg	98¢
Raisin Bread	Old Fashion Save 6¢, 1-lb	63¢
Fruit Bread	Neuman's Gourmet Delight 1-Lb. Round	89¢
Snuggles	SAVE 10¢ Pkg. of 8	69

Hinky Dinky DELICATESSEN WONDROUS GOOD FOOD

Available at all stores except 26th & "O"

Fresh Pizza	Tomato & Cheese 12-Inch, Save 40¢ With Coupon	99¢
Polish Sausage	Ring Bologna or Save up to 50¢, Lb	$1.39
NEW! Mushroom Salad	Tasty Half Pound	89¢

"NEW" Fully Cooked **Turkey Dinners**

- Fully Cooked, Basted
- Stuffed 8 to 10-lb. Turkey
- Additional Lb. Dressing
- 1 Lb. 14-oz. of Gravy
- 1 Lb. Cranberry Sauce

Serves 8 to 10 People

Heat 1½ to 2 Hours & Serve

Hinky Dinky

mr Hinky Dinky mr SAVE 20¢ With Coupon Corn King **Bacon** 12-oz. Pkg. 79¢

Limit one. Valid thru Tues., April 13. Subject to state sales tax. (M-20) MR

COUPON mr mr

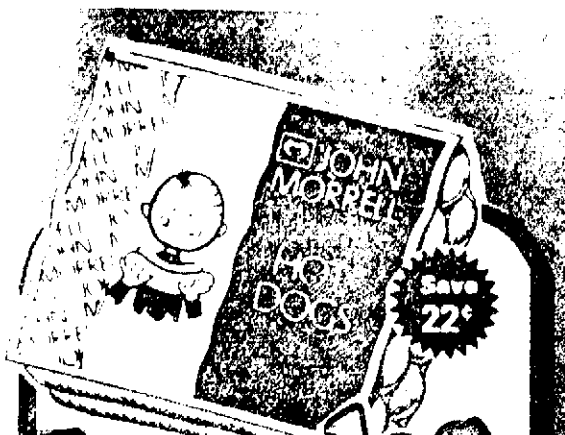
Hinky Dinky SAVE 50¢ O Cedar Angler **Broom** 2.49

Limit one. Valid thru Tues., April 13. (HC-50)

COUPON

COLOR

Hinky Dinky



Franks 59¢

12-oz. Pkg.

All Beef 12-oz. 65¢

Boneless Cubes of Beef Stew Lean and Tender, Lb. 99¢

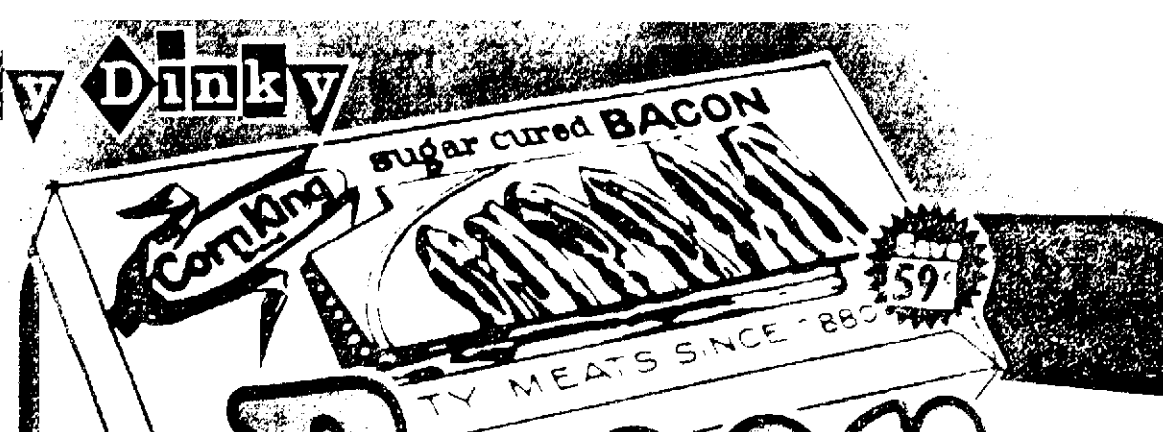
Brauschweiger Swift's Premium Lean and Creamy, Lb. 79¢



Turkey 69¢

9 to 14-Lb. Sizes

Hens Lb.



Bacon 79¢ with coupon

Wilson's Corn King, 12-oz.

Without Coupon 99¢

Fryer Breasts	Lots of Tender White Meat, Lb.	89¢
Legs & Thighs	Lb.	79¢
Stick Chili	Wilson's 12-oz.	89¢
Knockwurst	Seitz Lb.	1.19
Large Bologna	Seitz Imitation By the Chunk, Lb.	79¢
Ham in the Round	Swift's 21 oz. Can	1.99

Sizzlean Swift's Premium 12-oz. Pkg. 1.49

Ground Fresh Several Times Daily

GROUND BEEF Lean 79¢ lb. Extra Lean 87¢ lb. Super Lean 98¢ lb.

LENTEN SEAFOOD

Portions	69¢	Fresh Catfish	1.79	Shrimp Mates	2.29
Dipped Platters	1.19	Haddock Fillets	1.59	Halibut	1.39
Fish Sticks	1.59	Cod Fillets	1.49	Clam Sticks	85¢
Burgers	99¢			Shrimp Burgers	1.49



Comet Cleanser 14-oz. Cans 2 for 45

Easter Lilies

A Perfect Easter Gift

3 Blooms 2.29

4-6 Blooms 2.79

6 Blooms 3.98



oz. Pies

1 for $2.79

Food Club 49¢



Del Monte Chunk Light 6½-oz. Can 48¢

Cottage Cheese Fairmont, 24-oz. 99¢



16-oz. Can 3 FOR $1

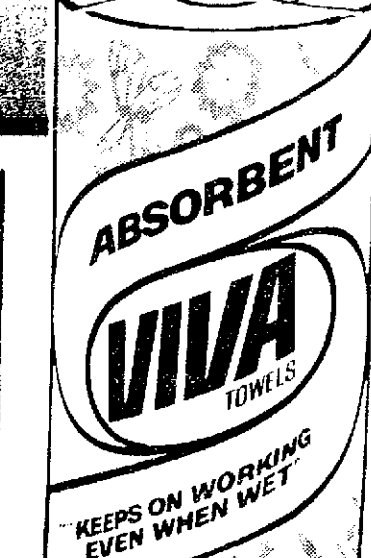
Lawn Bags Topco Box of 10 $1.49

Air Freshener Topco Solid 7-oz. 3 for $1



All Flavors, 46-oz. Cans 39¢

Pumpkin Pie Pet Ritz 20-oz. 49c



Jumbo Roll 46¢

Funk & Wagnalls The Family Encyclopedia Vol. No. 13 on sale this week.



16-oz. 8-PAK + deposit 89¢

Dust Pan Medal Good Value 67¢



Potato Chips 69¢



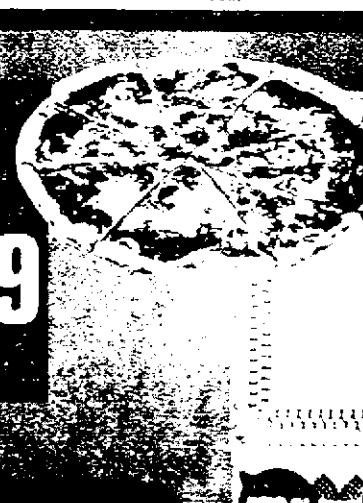
Dips 3 FOR $1



Candy Bars 8 FOR $1



Frozen Treats box of 18 $1.29



Hinky Dinky SAVE 40¢

Fresh Deli Pizza Tomato & Cheese 99¢

Limit one. Valid thru Tues., April 13. (DL-40)

COUPON

Compare to National Brands, The Difference is the Price!

SAVE 30¢ 79¢ 49-oz. Box



Family Size Tube 79¢

Cinnamon Rolls Loaded with Moist Raisins SAVE 10¢ 6 FOR 49¢

Fruit Strudel Apple or Cherry 16-oz. Pkg 98c

Raisin Bread Old Fashion Save 6c, 1-lb 63c

Fruit Bread Newman's Gourmet Delight! 1-Lb. Round 89c

Snuggles SAVE 10¢ Pkg. of 6 69

"NEW" Fully Cooked Turkey Dinners

Hinky Dinky WONDROUS GOOD FOOD

Fresh Pizza Tomato & Cheese 12-Inch, Save 40¢ With Coupon 99c

Ring Bologna or Polish Sausage Save up to 50¢, Lb $1.39

NEW! Mushroom Salad Tasty Half Pound 89c

Hinky Dinky

Hinky Dinky SAVE 20¢ With Coupon

Corn King Bacon 12-oz. Pkg. 79¢

Limit one. Valid thru Tues., April 13. Subject to state sales tax. (M-20) MR

COUPON

Hinky Dinky SAVE 50

O Cedar Angler Broom 2.49

Limit one. Valid thru Tues., April 13. HC-50

COUPON

NEWSPAPERARCHIVE®
NEWSPAPERARCHIVE®

Anti-Busers Stripped Bare

Boston bigots tore to shreds any presumably decent anti-busing argument this week.

"We got ourselves a nigger," several white demonstrators of high school age yelled when a black man walked by. The students, who were boycotting classes, and parents had attended an ani-busing rally in the City Council chambers and were on their way to picket U.S. District Judge Arthur Garrity Jr., who ordered the city's schools desegregated.

The demonstrators beat up the black man, who was on his way to another meeting at City Hall. They bloodied him up pretty good and in the process struck him with a wooden standard bearing an American flag.

It was a sad day for the flag.

According to press reports, the demonstrators also "taunted several blacks with obscenities and by imitating apes. One black man was spat upon, but there were no more fights."

So, the real enemy is not ivory tower federal judges who dictate social policy from on high, nor bleeding heart liberals nor other social experimenters. This is not a thoughtful argument over the values of neighborhood schools, equal educational opportunities, the dislocation of students or the dollar cost of busing programs.

The real object of scorn and hate is "nigger" and the concept under attack is integration, which happens to be the law of the land.

The political candidates who say in any form "I am opposed to busing" wrap themselves in the flag that hangs on the standard that bludgeons innocent blacks.

Those who would amend the Constitution to outlaw a desegregation tool are giving comfort to the apes who imitate apes in an attempt to taunt blacks but who only reflect their own true character.

The plausible arguments against busing are making headway in this country. But Americans are reminded of reality by the shameless exposure of the gut reasoning: "We got ourselves a nigger."

Tempus Fugit

As does the passing of the seasons, certain events demark time's flight.

Sorrowfully remember, if you will, Richard Speck's carving up of eight nurses in Chicago in 1966. That was a carnage headliner for the Sixties or any other decade.

The papers now report that Speck has earned a parole hearing in September "because of good behavior."

Such hearings are only a matter of course. No chance, we imagine and hope, that he would be paroled. But he has "earned" it, and hat says something about the system.

Such crimes as Speck's sorely try society's forgiving impulses. But once sentence is imposed, cases usually become only a matter of bookwork. People are not very intelligent about delving into such things as motivation, comulsion and the like. He gets the standard 50o-150 years and earns, as amatter of course, a parole hearing after ten years for "good behavior." One helpful determination, in our opinion, would be whether he is any less crazy. We missed any reference to that.

But crime and punishment aside, it serves as a matter of measuring time.

In the not-too-distant future you will be reading "Charles Manson has earned a parole hearing . . ."

High Bills Are Understood

Deserving an immense load of fresh manure was an argument presented by a Lincoln Chamber of Commerce representative Monday to the City Council with regard to the water rate controversy. The chamber opposes the present rate structure.

The chamber spokesman said people would conserve water if they could understand the rates. "All the fancy gimmickry is not necessary to encourage conservation," he said.

Hah!

Some people will conserve water because they regard it as a precious resource.

Many people will restrict their use of water only when it costs them too much to use it.

For selfish and other more noble reasons we have opposed the base demand formula written ino the presen water rate structure. We advocate a change in the rate plan.

But let us not kid ourselves.

C. L. SULZBERGER

An Ethics Code For Business

THE HAGUE— One result of the Arabian nightmare of scandals flowing from United States business malpractices is increasing thought in some nations about the need to draft an international code of good behavior. Signatory nations would be expected to apply this to governmental and private contracts.

There has been so much discussion of alleged U.S. commercial misbehavior in search of competitive deals that many people abroad are eager to see serious consideration of a regulation.

The Netherlands exemplifies such views. It is hugely involved in foreign commerce as a nation existing by trade. It has also been politically tarnished by innuendo emerging from Sen. Church's inquiry in Washington.

Some rather dubious witnesses summoned before Church's committee have spoken of a "high Dutch official" said to have accepted large payments from the Lockheed Aircraft Corporation. It was implied that this is probably Prince Bernhard, husband of Dutch Queen Juliana.

Bernhard immediately demanded an official investigation here in order to clear his name. The entire royal family is reportedly determined to ride out the storm, confident in Bernhard's probity. The Queen and her husband even plan to visit the United States this autumn to honor the Bicentennial celebrations.

By the smudging of this nation's moral pride and commercial standing produced by unproven allegations during current inquiries encourages a climate of character assassination unrelated to charges of business misbehavior.

Thus in a quite separate release of a 31-year-old U.S. intelligence report of questionable origin, Bernhard was accused of leaking to Germany secrets concerning the then-impending Arnhem battle although he had a splendid record as commander of all Dutch resistance during World War II.

☆ ☆ ☆

To avoid publicizing any kind of inferential slander — unless it is proven justified — Europeans are devoting more attention to this overall problem than if it were only a business matter. For it is evident that any damage to the stability of Western nations by tearing down moral reputations can only benefit their adversaries.

The problems posed by international business competition are immense. It is obviously impossible for a country like the U.S.A. to insist that all lands traded with must accept the puritanical standards we now talk of imposing.

A recent visitor to Saudi Arabia, there on a preliminary negotiating trip, was told by a high court official there would be no point in sending a mission to complete the deal unless it was prepared to pay an extra 10% commission to host country officials. "That is the way we do business here," he added.

This is a well known faact. In many countries between the Mediterranean and the Yellow Sea, it has long been customary to grease palms and arrange kickbacks. The Italian Communist Party, for example, receives kickbacks on all East-West trade contracts Italy signs.



PRINCE BERNHARD
. . . is he the 'high Dutch official'? . . .

One idea now pondered is that a fair practices code should be prepared by an international forum for later presentation to those governments considered likeliest to give the idea serious consideration. As a start, these might include all members of NATO and the Organization of Economic Cooperation and Development (OECD).

Such a code could propose a maximum commission rate which signatory nations would pledge themselves and their private companies to observe. Adherence to such a fixed standard should limit foolish and immoral competition among firms seeking to outbribe each other in lands where bribery is still an accepted practice.

A good behavior code could be guaranteed internationally and private companies involved might perhaps be ensured by participating nations. U.S. concerns already have their investments in developing regions underwritten by Washington. It is even logical that the World Bank play an active role in such a program and that all governments involved might be asked to make available, as swiftly as possible, any documents they have involving suspected violations.

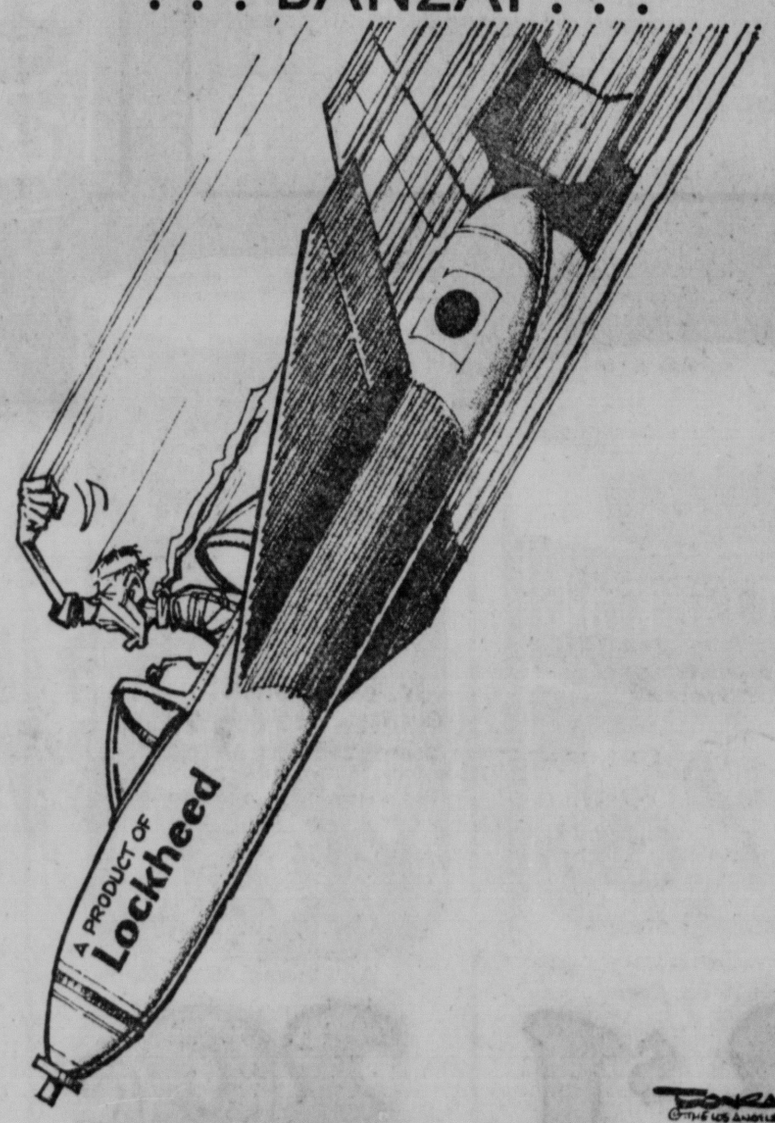
☆ ☆ ☆

This is only one approach to a disturbing problem that deeply concerns the trading nations of the West. The latter have seen how present methods of investigating malpractices can get out of hand in a politically dangerous way. They have also discovered to their sorrow that the current global race to peddle arms contains even nastier aspects than hitherto suspected.

One may hope that even before the present series of inquiries has been concluded, a start will be made in facing the crux of the matter. This requires creating a self-regulatory system for the great commercial nations most of which are allied to or friendly with the United States.

(c) New York Times Service

'. . . BANZAI . . .'



BONRAD ©THE LOS ANGELES TIMES, 1976



Words For The Senator

Lincoln, Neb.

There is a bill that is in the current session of Congress called S-1. It is the biggest piece of baloney imaginable. Senator Sam Ervin (D-N.C.), one of the bill's original authors, now disassociated with it entirely and shocked and upset by his colleagues' attempts to use it to undo democracy, puts it this way:

"In its present state, S-1 is a hideous proposal which merits the establishment that is essentially a police state."

As I understand, Senator Roman Hruska (R-Neb.) is responsible for the horrendous provisions of this legislative chamber of horrors.

Senseless, brainless, idiotic, simple, shallow, imprudent, witless, irrational, inane, ridiculous, mindless, luricrous, muddled, absurd, half-witted, illogical, unintelligent, scatterbrained, unwary, incautious, misguided and injudicious are the words that describe Roman Hruska.

DAVID A. TRUPP

☆ ☆ ☆

Rich Man's Government

Lincoln, Neb.

I think the government and the IRS have a lot of nerve, putting a place in the income tax forms about whether or not a person wants to contribute money to campaign funds. It's hard enough, scratching up the tax bite, without financing these loudmouthed politicians.

I think they also should definitely put a limit on what any one candidate can spend to try to get an office, and the amount of individual contributions. It's getting to be a rich man's government, where an office is bought and paid for. These people cannot possibly understand the little fellow's problems and needs.

1040 POOR

☆ ☆ ☆

Cancer, Enemy To Be Defeated

Lincoln, Neb.

Cancer is the enemy of each one of us. It is no respecter of age, taking wee ones, those in the prime years of their lives or finally, those in the golden years of retirement.

As yet there is no one positive answer to its many ugly faces and one hope is that dedicated research will be able to provide us with a hoped-for miracle of prevention rather than the heartrending route of cure.

Remember how we worked to provide research for polio? Now, let's attack cancer with the same zeal.

Lancaster County and the City of Lincoln have a tremendous team of volunteers — let's support their offer of their free time by giving generously when they visit our homes or businesses.

MRS. CHARLES WIECHERT
Rural County Crusade Chairman

☆ ☆ ☆

Who Is The Culprit?

Lincoln, Neb.

"The Final Days" by Woodward and Bernstein must logically show that there is somewhere about the White House a covert conspiracy to destroy representative government from the U.S.

The reporters maintain they had access to "notes, diaries, transcripts of conversations, White House logs, official documents, hearing testimony." How did they get this access?

Even historians cannot get this type of material 100 years after former presiens have left office. Someone in control doesn't like our form of government and is saying to the reporters: "Here, take what you want, either secret or otherwise?"

The sooner we as the electorate pinpoint who is behind such a dastardly conspiracy, the safer the U.S. will be.

PORTENDUS

☆ ☆ ☆

Words Forgotten

Falls City, Neb.

Surely the late President John F. Kennedy would turn over in his grave if he could know how far this nation has strayed from the ideals Kennedy believed in and practiced.

I'm certain he would feel especially disenchanted with actions of peers from the party he served. But his disappointment would include the Ford administration, as well, particularly with regard to its foreign policy.

In one of his addresses, Jack Kennedy made the following statement:

". . . The world remembers, the world must never forget, that aggression unchallenged is aggression unleashed.

"We of the United States have not forgotten."

I think it's about time Democrats stopped trying to identify with this brilliant young President who was a dedicated patriot. And Republicans may as well forget him, too, for they have forgotten his warning that "aggression unchallenged is aggression unleashed."

MARY L. HESTER

KEVIN P. PHILLIPS

Nuclear Power Debate

WASHINGTON — It is difficult to pick out the single most dangerous war cry of the American environmental movement. All too many of these people seem to cherish extremism the way John D. Rockefeller cherished money.

Nevertheless, I will venture a choice: The most dangerous current environmentalists' fetish is their deplorable, twisted, ignorant attack on nuclear power which, by way of underlining its importance, happens to be the best hope of an adequate energy supply for America's future.

You've probably seen the cartoons. "Dirty" nuclear power plants leaking radioactive fumes the way secret backroom political meetings leak cigar smoke. And maybe you saw the evening news programs recently, where three nuclear engineers resigned their jobs at General Electric charging that atomic energy threatens the world with radiation hazards and war.

Ah, but it turns out that the three men were affiliated with something called "Creative Initiative," a California religious-political organization whose leaders have been quoted as saying "God did not create plutonium, and therefore it's evil." That didn't make the news. News coverage favors the simple sensationalist charges that can fit a sixty-second video slot.

☆ ☆ ☆

The nuclear power issue is especially hot in California. Local voters are already debating Proposition 15, which would curb nuclear energy development in the state unless and until the legislature determines that all liability and safety questions have been resolved.



DR. DIXY LEE RAY
. . . she'll take on the bushwhackers . . .

On the national level, a kindred campaign against nuclear energy development is being keynoted by presidential candidate Morris Udall and Washington's "Environmental Action" lobby.

In a recent speech, Udall charged that the U.S. Nuclear Regulatory Commission is moving too quickly to build nuclear-powered generating stations off the New Jersey coast. Udall attacked "the Ford administration's commitment to a wasteful technology where the risks are not yet fully understood. The nation should not commit itself to further development of nuclear technology without far-reaching reform of current practices."

☆ ☆ ☆

And "Environmental Action"? These are the boys who have brought us "The Dirty Dozen" — not the two-fisted movie, but the annual hit-list of 12 congressmen charged with being "anti-environment." This year, nuclear power attitudes are a major criterion.

Iowa Republican Charles Grassley was charged: "Despite the costs and dangers of nuclear power plants, one of which is located very near Grassley's district in Palo, Iowa, Grassley has shown very little concern for the potential dangers of nuclear power." Others were also condemned for the heinous crime of supporting nuclear power.

How tragic that the media so often aid and abet these specious anti-nuclear charges with little or no attention to the overwhelming body of scientific opinion. But perhaps that will change now that the politics of 1976 have yielded an extraordinarily authoritative and mediagenic candidate who can set the record straight.

☆ ☆ ☆

In mid-March, Dr. Dixy Lee Ray announced her candidacy for governor of the state of Washington. Dr. Ray is a Democrat, a former chairman of the U.S. Atomic Energy Commission and a former director of the Pacific Science Center. What's more, she is nothing if not colorful, having lived here in the nation's capital in a trailer with her two dogs! The 61-year-old Ms. Ray hesitates about taking a position on whales in Puget Sound, but she is forthright on nuclear power: "It's safe, economic and environmentally acceptable. One of the tragedies of modern life is that such technical issues become emotional issues."

Stay tuned and we'll see if the bushwhackers at Environmental Action have the courage to take on Dixy Lee Ray.

Dist. by King Features Synd.

JACK ANDERSON

Amtrak's Golden Age

WASHINGTON — The golden age of railroads is not yet over for the corporate moguls who run Amtrak. The evidence can be found in their expense accounts.

Congress established Amtrak in 1971 to manage the nation's passenger rail system. The original intent was to subsidize Amtrak for only five years. Thereafter, Amtrak was expected to break even.

At the end of the fifth year, however, the railroad is still deep in the red. Last year's loss was a painful $352 million. And just last week, Amtrak executives trekked up to Capitol Hill to ask for another $633 million subsidy.

Yet this staggering deficit, apparently, has had no restraining effect on the railroad bosses. They continue to squander the taxpayers' subsidies with reckless abandon.

Amtrak's president, Paul H. Reistrup, draws an annual $85,000 salary. The 11 vice presidents are also paid an adequate $50,000 a year on the average. This ought to be enough for them to struggle along on.

Yet the railroad has just provided them with brand-new automobiles. Their business expenses hit $49,000 last year, most of it for food and liquor. Reistrup spent $576.12 in September, for example, on candles, flowers, food and booze for a staff party.

In fact, Amtrak sometimes picks up the tab when its executives simply go out for cocktails. A corporate vice president, Calvin Andringa, took Reistrup to a favorite pub. Another time, Andringa invited the vice chairman, Mary Head, out for drinks. The bills were charged to Amtrak which pays them, of course, with taxpayers' money.

Last year, Amtrak shelled out $600 so that a vice president, Harold Graham, could belong to the posh Kenwood Country Club in the Washington suburbs.

Amtrak is trying to persuade the public to ride the rails, but its executives don't always heed their own advertising. Last year, the company laid out a startling $612,574 for air travel, even though its executives are entitled to ride the rails free of charge.

The general counsel, Nathaniel Goodrich, flew between Washington and New York, Washington and Pittsburgh, New York and Boston — which have excellent Amtrak service. A vice president, David Watts, also shuttled between Washington and New York by plane. We found vouchers, charging for first-class air fare from Washington to Norfolk, Va.

☆ ☆ ☆

One vice president, Bruce Pike, turned in an expense account of $6,550.50 last year for entertaining Washington bigwigs. The names of his guests aren't listed, only the charges. Amtrak concedes that his "effectiveness would be impeded" if he disclosed the names of the federal officials he wines and dines.

The expense vouchers reveal, however, that Reistrup threw a brunch last December. Among the prominent guests was Federal Railroad Administration's chief, Asaph Hall, who helps decide how much government money Amtrak will get. Reistrup's invitation list also contains the names of two congressmen, Silvio Conte, R-Mass., and Fred Rooney, D-Pa., who have an influential voice in trasportation matters. Rooney said he didn't go; Conte didn't return our calls.

The vouchers of Amtrak vice president Edwin Edel indicate that he entertained White House aide Russ Rourke on three separate occasions. Once, Edel ran up a $100 bill at the Annapolis Yacht Club supposedly entertaining Rourke, his wife and an Iranian diplomat.

Yet the White House aide told us he never got any of the free entertainment. Edel blames his sloppy record-keeping for the erroneous vouchers, saying Rourke was invited but canceled out.

It is the accumulation, rather than any single gift, that gradually obligates them.

Footnote: Amtrak officials, to their credit, cooperated with our investigation. A spokesman said the club memberships are given only to executives who need them for official entertaining. The expenditures for food, liquor and entertainment, the spokesman said, helped to increase communication. Reistrup paid one-third of the cost of his brunch out of his own pocket. The spokesman also said that Amtrak officials fly only when absolutely necessary.

Copyright, 1976, U.F. Synd.

Anti-Busers Stripped Bare

Boston bigots tore to shreds any presumably decent anti-busing argument this week

"We got ourselves a nigger," several white demonstrators of high school age yelled when a black man walked by. The students, who were boycotting classes, and parents had attended an ani-busing rally in the City Council chambers and were on their way to picket U.S. District Judge Arthur Garrity Jr., who ordered the city's schools desegregated.

The demonstrators beat up the black man, who was on his way to another meeting at City Hall. They bloodied him up pretty good and in the process struck him with a wooden standard bearing an American flag.

It was a sad day for the flag

According to press reports, the demonstrators also "taunted several blacks with obscenities and by imitating apes. One black man was spat upon, but there were no more fights."

So, the real enemy is not ivory tower federal judges who dictate social policy from on high, nor bleeding heart liberals nor other social experimenters. This is not a thoughtful argument over the values of neighborhood schools, equal educational opportunities, the dislocation of students or the dollar cost of busing programs.

The real object of scorn and hate is "nigger" and the concept under attack is integration, which happens to be the law of the land.

The political candidates who say in any form "I am opposed to busing" wrap themselves in the flag that hangs on the standard that bludgeons innocent blacks.

Those who would amend the Constitution to outlaw a desegregation tool are giving comfort to the apes who imitate apes in an attempt to taunt blacks but who only reflect their own true character.

The plausible arguments against busing are making headway in this country. But Americans are reminded of reality by the shameless exposure of the gut reasoning: "We got ourselves a nigger."

C. L. SULZBERGER

An Ethics Code For Business

THE HAGUE— One result of the Arabian nightmare of scandals flowing from United States business malpractices is increasing thought in some nations about the need to draft an international code of good behavior Signatory nations would be expected to apply this to governmental and private contracts.

There has been so much discussion of alleged U S commercial misbehavior in search of competitive deals that many people abroad are eager to see serious consideration of a regulation.

The Netherlands exemplifies such views It is hugely involved in foreign commerce as a nation existing by trade. It has also been politically tarnished by innuendo emerging from Sen. Church's inquiry in Washington.

Some rather dubious witnesses summoned before Church's committee have spoken of a "high Dutch official" said to have accepted large payments from the Lockheed Aircraft Corporation. It was implied that this is probably Prince Bernhard, husband of Dutch Queen Juliana.

Bernhard immediately demanded an official investigation here in order to clear his name. The entire royal family is reportedly determined to ride out the storm, confident in Bernhard's probity. The Queen and her husband even plan to visit the United States this autumn to honor the Bicentennial celebrations.

By the smudging of this nation's moral pride and commercial standing produced by unproven allegations during current inquiries encourages a climate of character assassination unrelated to charges of business misbehavior.

Thus in a quite separate release of a 31-year-old U.S. intelligence report of questionable origin, Bernhard was accused of leaking to Germany secrets concerning the then-impending Arnhem battle although he had a splendid record as commander of all Dutch resistance during World War II.

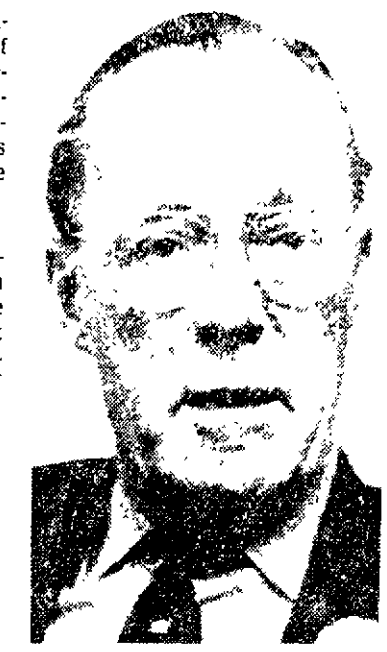
☆ ☆ ☆

To avoid publicizing any kind of inferential slander — unless it is proven justified — Europeans are devoting more attention to this overall problem than if it were only a business matter For it is evident that any damage to the stability of Western nations by tearing down moral reputations can only benefit their adversaries.

The problems posed by international business competition are immense. It is obviously impossible for a country like the U S A to insist that all lands traded with must accept the puritanical standards we now talk of imposing.

A recent visitor to Saudi Arabia, there on a preliminary negotiating trip, was told by a high court official there would be no point in sending a mission to complete the deal unless it was prepared to pay an extra 10% commission to host country officials. "That is the way we do business here," he added.

This is a well known faact. In many countries between the Mediterranean and the Yellow Sea, it has long been customary to grease palms and arrange kickbacks. The Italian Communist Party, for example, receives kickbacks on all East-West trade contracts Italy signs.



PRINCE BERNHARD
. . . is he the 'high Dutch official'? . . .

One idea now pondered is that a fair practices code should be prepared by an international forum for later presentation to those governments considered likeliest to give the idea serious consideration. As a start, these might include all members of NATO and the Organization of Economic Cooperation and Development (OECD).

Such a code could propose a maximum commission rate which signatory nations would pledge themselves and their private companies to observe. Adherence to such a fixed standard should limit foolish and immoral competition among firms seeking to outbribe each other in lands where bribery is still an accepted practice.

A good behavior code could be guaranteed internationally and private companies involved might perhaps be ensured by participating nations. U.S. concerns already have their investments in developing regions underwritten by Washington. It is even logical that the World Bank play an active role in such a program and that all governments involved might be asked to make available, as swiftly as possible, any documents they have involving suspected violations.

☆ ☆ ☆

This is only one approach to a disturbing problem that deeply concerns the trading nations of the West. The latter have seen how present methods of investigating malpractices can get out of hand in a politically dangerous way. They have also discovered to their sorrow that the current global race to peddle arms contains even nastier aspects than hitherto suspected.

One may hope that even before the present series of inquiries has been concluded, a start will be made in facing the crux of the matter. This requires creating a self-regulatory system for the great commercial nations most of which are allied to or friendly with the United States.

(c) New York Times Service

Tempus Fugit

As does the passing of the seasons, certain events demark time's flight.

Sorrowfully remember, if you will, Richard Speck's carving up of eight nurses in Chicago in 1966. That was a carnage headliner for the Sixties or any other decade.

The papers now report that Speck has earned a parole hearing in September "because of good behavior."

Such hearings are only a matter of course. No chance, we imagine and hope, that he would be paroled. But he has "earned" it, and hat says something about the system.

Such crimes as Speck's sorely try society's forgiving impulses. But once sentence is imposed, cases usually become only a matter of bookwork. People are not very intelligent about delving into such things as motivation, comulsion and the like. He gets the standard 50o-150 years and earns, as amatter of course, a parole hearing after ten years for "good behavior." One heipful determination, in our opinion, would be whether he is any less crazy. We missed any reference to that.

But crime and punishment aside, it serves as a matter of measuring time.

In the not-too-distant future you will be reading "Charles Manson has earned a parole hearing . . ."

High Bills Are Understood

Deserving an immense load of fresh manure was an argument presented by a Lincoln Chamber of Commerce representative Monday to the City Council with regard to the water rate controversy. The chamber opposes the present rate structure.

The chamber spokesman said people would conserve water if they could understand the rates. "All the fancy gimmickry is not necessary to encourage conservation," he said.

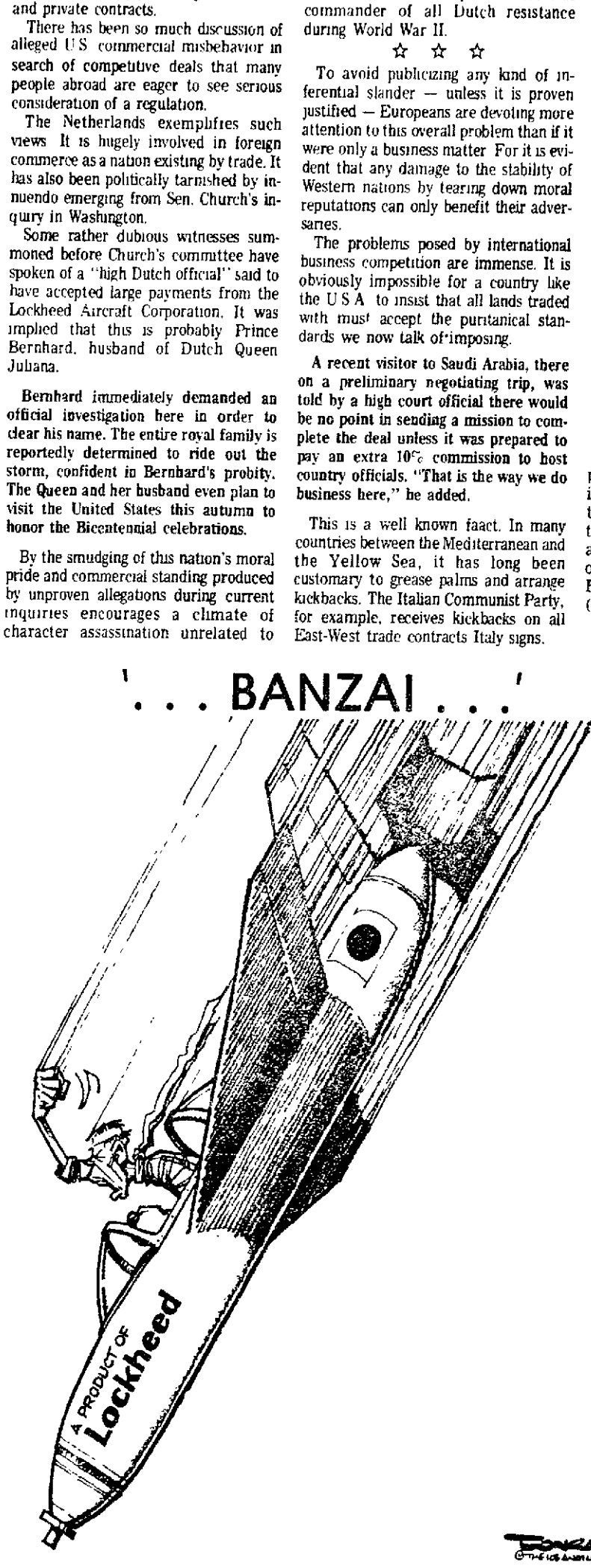
Hah!

Some people will conserve water because they regard it as a precious resource.

Many people will restrict their use of water only when it costs them too much to use it.

For selfish and other more noble reasons we have opposed the base demand formula written ino the presen water rate structure. We advocate a change in the rate plan.

But let us not kid ourselves.





Words For The Senator

Lincoln, Neb.

There is a bill that is in the current session of Congress called S-1. It is the biggest piece of baloney imaginable. Senator Sam Ervin (D-N.C.), one of the bill's original authors, now disassociated with it entirely and shocked and upset by his colleagues' attempts to use it to undo democracy, puts it this way:

"In its present state, S-1 is a hideous proposal which merits the establishment that is essentially a police state."

As I understand, Senator Roman Hruska (R-Neb.) is responsible for the horrendous provisions of this legislative chamber of horrors.

Senseless, brainless, idiotic, simple, shallow, imprudent, witless, irrational, inane, ridiculous, mindless, lurierous, muddled, absurd, half-witted, illogical, unintelligent, scatterbrained, unwary, incautious, misguided and injudicious are the words that describe Roman Hruska.

DAVID A. TRUPP

☆ ☆ ☆

Rich Man's Government

Lincoln, Neb.

I think the government and the IRS have a lot of nerve, putting a place in the income tax forms about whether or not a person wants to contribute money to campaign funds. It's hard enough, scratching up the tax bite, without financing these loudmouthed politicians.

I think they also should definitely put a limit on what any one candidate can spend to try to get an office, and the amount of individual contributions. It's getting to be a rich man's government, where an office is bought and paid for. These people cannot possibly understand the little fellow's problems and needs.

1040 POOR

☆ ☆ ☆

Cancer, Enemy To Be Defeated

Lincoln, Neb.

Cancer is the enemy of each one of us. It is no respecter of age, taking wee ones, those in the prime years of their lives or finally, those in the golden years of retirement.

As yet there is no one positive answer to its many ugly faces and one hope is that dedicated research will be able to provide us with a hoped-for miracle of prevention rather than the heartrending route of cure.

Remember how we worked to provide research for polio? Now, let's attack cancer with the same zeal.

Lancaster County and the City of Lincoln have a tremendous team of volunteers — let's support their offer of their free time by giving generously when they visit our homes or businesses.

MRS. CHARLES WIECHERT
Rural County Crusade Chairman

☆ ☆ ☆

Who Is The Culprit?

Lincoln, Neb.

"The Final Days" by Woodward and Bernstein must logically show that there is somewhere about the White House a covert conspiracy to destroy representative government from the U.S.

The reporters maintain they had access to "notes, diaries, transcripts of conversations, White House logs, official documents, hearing testimony." How did they get this access?

Even historians cannot get this type of material 100 years after former presiens have left office Someone in control doesn't like our form of government and is saying to the reporters "Here, take what you want, either secret or otherwise?"

The sooner we as the electorate pinpoint who is behind such a dastardly conspiracy, the safer the U S will be

PORTENDUS

☆ ☆ ☆

Words Forgotten

Falls City, Neb

Surely the late President John F. Kennedy would turn over in his grave if he could know how far this nation has strayed from the ideals Kennedy believed in and practiced

I'm certain he would feel especially disenchanted with actions of peers from the party he served But his disappointment would include the Ford administration, as well, particularly with regard to its foreign poiicy

In one of his addresses, Jack Kennedy made the following statement

The world must never the world must never forget that aggression unchallenged is aggression unleashed

[illegible] United States [illegible]

[illegible] Republicans stopped trying to identify with this brilliant young President who was a dedicated patriot And Republicans must as well forget him too for they have forgotten his warning that aggression unchallenged is aggression unleashed

MARY L. HESTER

KEVIN P. PHILLIPS

Nuclear Power Debate

WASHINGTON — It is difficult to pick out the single most ridiculous war cry of the American environmental movement. All too many of these people seem to cherish extremism the way John D. Rockefeller cherished money

Nevertheless, I will venture a guess. The most dangerous current environmentalists' fetish is their deplorable, twisted, ignorant attack on nuclear power as a way of underlining its importance, happens to be the promise of an adequate energy supply for America's future

You've probably seen the carefully "dirty" nuclear power plants belching radioactive fumes [illegible] secret backroom political meetings leak cigar smoke. And maybe you saw the network news programs recently, featuring three nuclear engineers who quit their jobs at General Electric, charging that atomic power threatens the world with unspeakable hazards and war.

But it turns out that the three men were affiliated with something called "Creative Alternatives," a California political organization whose leaders have been quoted as saying 'God did not create atoms' and therefore it's wrong. That didn't make the News coverage favors the sensationalist charges of a sixty-second video

☆ ☆ ☆

[illegible] one key issue is especially [illegible] California [illegible] where [illegible] most energy [illegible] state unless and until the legislature determines [illegible] risks and safety [illegible] been resolved



DR. DIXY LEE RAY
. . . she'll take on the bushwhackers . . .

On the national level, a kindred campaign against nuclear energy development is being keynoted by presidential candidate Morris Udall and Washington's "Environmental Action" lobby

In a recent speech, Udall charged that the U S Nuclear Regulatory Commission is moving too quickly to build nuclear-powered generating stations off the New Jersey coast Udall attacked the Ford administration's commitment to a wasteful technology where the risks are not yet fully understood The nation should not commit itself to further development of nuclear technology without far-reaching reform of current practices

☆ ☆ ☆

And Environmental Action? These are the boys who have brought us "The Dirty Dozen" — **not the two-fisted movie but the annual hit-list of 12 congressmen charged with being anti-environment." This year, nuclear power attitudes are a major criterion.**

Iowa Republican Charles Grassley was charged. "Despite the costs and dangers of nuclear power plants, one of which is located very near Grassley's district in Palo, Iowa, Grassley has shown very little concern for the potential dangers of nuclear power." Others were also condemned for the heinous crime of supporting nuclear power.

How tragic that the media so often aid and abet these specious anti-nuclear charges with little or no attention to the overwhelming body of scientific opinion But perhaps that will change now that **the politics of 1976 have yielded an extraordinarily authoritative and** mediagenic candidate who can set the record straight

☆ ☆ ☆

In mid-March, Dr. Dixy Lee Ray announced her candidacy for governor of the state of Washington. Dr. Ray is a Democrat, a former chairman of the U.S. Atomic Energy Commission and a former director of the Pacific Science Center. What's more, she is nothing if not colorful, having lived here in the nation's capital in a trailer with her two dogs. The 61-year-old Ms. Ray hesitates about taking a position on whales in Puget Sound, but she is forthright on nuclear power: "It's safe, economic and environmentally acceptable. One of the tragedies of modern life is that such technical issues become emotional issues."

Stay tuned and we'll see if the bushwhackers at Environmental Action have the courage to take on Dixy Lee Ray

Dist by King Features Synd

JACK ANDERSON

Amtrak's Golden Age

WASHINGTON — The golden age of railroads is not yet over for the corporate moguls who run Amtrak. The evidence can be found in their expense accounts.

Congress established Amtrak in 1971 to manage the nation's passenger rail system. The original intent was to subsidize Amtrak for only five years. Thereafter, Amtrak was expected to break even.

At the end of the fifth year, however, the railroad is still deep in the red. Last year's loss was a painful $352 million. And just last week, Amtrak executives trekked up to Capitol Hill to ask for another $633 million subsidy.

Yet this staggering deficit, apparently, has had no restraining effect on the railroad bosses They continue to squander the taxpayers' subsidies with reckless abandon.

Amtrak's president, Paul H. Reistrup, draws an annual $85,000 salary. The 11 vice presidents are also paid an adequate $50,000 a year on the average This ought to be enough for them to struggle along on

Yet the railroad has just provided them with brand-new automobiles Their business expenses hit $49,000 last year, most of it for food and liquor Reistrup spent $576.12 in September, for example, on candies, flowers, food and booze for a staff party

In fact, Amtrak sometimes picks up the tab when its executives simply go out for cocktails A corporate vice president, Calvin Andringa, took Reistrup to a favorite pub Another time Andringa invited the vice chairman Mark Head, out for drinks The bills were charged to Amtrak which pays them, of course with taxpayers money

Last year, Amtrak shelled out $600 so that a vice president, Harold Graham, could belong to the posh Kenwood Country Club in the Washington suburbs

Amtrak is trying to persuade the public to ride the rails but its executives don't always heed their own advertising. Last year the company laid out a startling $412,574 for air travel even though its executives are entitled to ride the rails free of charge

The general counsel, Nathaniel Goodrich flew between Washington and New York, Washington and Pittsburgh, New York and Boston — which have excellent Amtrak service. A vice president, David Watts, also shuttled between Washington and New York by plane. We found vouchers, charging for first-class air fare from Washington to Norfolk, Va.

☆ ☆ ☆

One vice president, Bruce Pike, turned in an expense account of $6,550.50 last year for entertaining Washington bigwigs. The names of his guests aren't listed, only the charges. Amtrak concedes that his "effectiveness would be impeded" if he disclosed the names of the federal officials he wines and dines.

The expense vouchers reveal, however, that Reistrup threw a brunch last December. Among the prominent guests was Federal Railroad Administration's chief, Asaph Hall, who helps decide how much government money Amtrak will get Reistrup's invitation list also contains the names of two congressmen, Silvio Conte, R-Mass., and Fred Rooney, D-Pa., who have an influential voice in trasportation matters Rooney said he didn't go, Conte didn't return our calls.

The vouchers of Amtrak vice president Edwin Edel indicate that he entertained White House aide Russ Rourke on three separate occasions. Once, Edel ran up a $100 bill at the Annapolis Yacht Club supposedly entertaining Rourke, his wife and an Iranian diplomat.

Yet the White House aide told us he never got any of the free entertainment Edel blames his sloppy record-keeping for the erroneous vouchers saying Rourke was invited but canceled out

It is the accumulation rather than any single gift that gradually obligates them

Footnote Amtrak officials, to their credit, cooperated with our investigation. A spokesman said the club memberships are given only to [illegible] who need them for official entertaining The expenditures for food liquor and entertainment, the spokesman said, helped to increase communication Reistrup paid one-third of the cost of his brunch out of his own pocket The spokesman also said that Amtrak officials fly only when absolutely necessary

Copyright 1976 U F Synd

NEWSPAPERARCHIVE®

NEWSPAPERARCHIVE®

Howard Hughes' Death Called Ordinary—He Wasn't

HOUSTON (AP) — Doctors discovered Tuesday that Howard Hughes had died "an ordinary death" due to kidney failure, while government agents checked fingerprints to make positive identification of the billionaire recluse.

The Internal Revenue Service also said that if Hughes left his fortune to medical research, which his lawyer says he may have done, it will escape taxes. Otherwise, the maximum estate tax of 77% could apply against much of Hughes' money, estaimted at between $1.5 billion and $2 billion.

Meanwhile, after a two-and-a-half hour autopsy, Dr. Henry McIntosh, chairman of internal medicine at Baylor College of Medicine, said:

"The kidneys are responsible for getting rid of waste products. When they don't function well, waste products accumulate. If nothing is done, the patient eventually will die. This, I think, is what happened."

"As far as I'm concerned it's an ordinary death," said Dr. Joseph Jachimczyk, Harris County medical examiner. "It's just that it was not an ordinary person."

Hughes died Monday at age 70 while en route by plane from the Mexican resort of Acapulco for medical treatment here.

Jachimczyk said Hughes' relatives, whom he did not name, granted a request for the autopsy. A spokesman for Hughes' company had initially said the billionaire had died of a stroke.

A Treasury Department spokesman said two IRS agents and one Customs Service agent were dispatched to the Houston hospital where Hughes' body was taken Monday to make the identification and would bring back to Washington proof of Hughes' identification.

Mysteries continue to cloud the Hughes story, meanwhile, including what will become of his fortune, estimated at $2 billion, and exactly why Hughes decided to drop out of public view in the 1950s when he was regarded as both a wealthy and romantic figure.

Greg Bautzer, a Hughes attorney, said Tuesday he does not know whether Hughes left a will, but predicted the bulk of the 70-year-old Hughes' fortune probably will go to medical research.

In Los Angeles, Bautzer said Hughes was always intensely interested in medical research and that if there was a will it would probably give a considerable amount to that field. Bautzer said he did not know what medical foundation or cause might benefit.

In a 1972 news conference, Hughes said he planned to leave his money to the Howard Hughes Medical Institute in Miami.

"Over a period of time, he talked to me about various forms of bequests," Bautzer said, but he added that he was not asked to make up a will. He said he had the impression Hughes wanted to write his own will without an attorney.

"He was a brilliant man and could have done this very easily," he said.

Bautzer denied published reports that he had said Hughes left a standard will leaving the bulk of his estate to aerospace research.

The first word of Hughes' illness came Monday when Methodist Hospital was told he would be arriving for treatment. Doctors aboard his plane said he died 30 minutes before his plane landed and a spokesman for his Summa Corp. said he had died of a stroke, "a cerebral vascular accident."

U.S. Customs officials said presentation of Hughes' birth certificate satisfied them the body brought off the airplane was that of Hughes. Witnesses described the corpse as pale and wasted.

Jachimczyk said he must turn over the Hughes case to a Texas-licensed physician, or himself sign Hughes' death certificate.

Hughes inherited his father's tool company before he was 20 and went on to become a pioneer in aviation, a discoverer of Hollywood stars and head of a vast empire of hotels, gambling casinos, airlines and space and electronic concerns. But for the last 20 years of his life he was an enigmatic figure, the subject of strange rumors.

He was so elusive two shareholders in his company once tried to have him declared legally dead. The effort failed when the judge believed Hughes' lawyer, though the lawyer admitted he'd never seen Hughes.

As to what will happen to Hughes' interests, a spokesman for his umbrella conglomerate, Summa Corp., said the Summa empire would continued to be run by directors, "as in the past."

"It has been run by the board of directors and a three-person executive committee," spokesman Arelo Sederberg said. "It will continue to be run by that group. The company will continue to be a company."

He said he did not know who would be named executors of Hughes' estate.

Hughes' marriage to actress Jean Peters, which ended in divorve in the early 1970s, was childless. In Beverly Hills, Calif., Miss Peters said: "I'm sorry; I'm saddened."

Hughes' first marriage, to Houston socialite Ella Rice, ended in divorce when he was 23.

Hughes did not earn his initial fame as a businessman but as a pilot. He set aviation speed records in 1935 and again in 1938 when he circled the globe in 3 days, 19 hours.

He started designing his own planes, giving birth to the Hughes Aircraft Co. He designed or helped design major components of the XF-11 experimental photographic plane, the P38 Lightning fighter, the Constellation airliner and the H-1 monoplane.

In addition to his aviation interests, Hughes was involved in the Hollywood scene. In the 1930s, he had dated such stars as Jean Harlow, Ginger Rogers, Lana Turner, Ava Gardner, Yvonne de Carlo and Ida Lupino.

Smoking Causes 80% Of Deaths

Houston (UPI) — Cigarette smoking causes at least 80% of lung cancer cases, according to the American Cancer Society.

The ACS says the risk of lung cancer increases if a close relative has had the disease.

For men, most lung cancers occur between ages 60-69. Men who smoked two or more packs of cigarettes a day for 20 years and who started smoking before age 15 are 15 to 20 times more likely to die from lung cancer than men who never smoked.

Turf Builder
17.95 15,000 Ft.
New Bags # 35 Spreader 22.46
Vegetable Garden 20 lbs. 6.57
Grow Shrub 20 lbs. 6.57
LOVELAND -OMAHA-

U.S. For Autonomy For Eastern Europe

WASHINGTON (AP) — Helmut A. Sonnenfeldt, a chief adviser to Secretary of State Henry A. Kissinger, affirmed Tuesday the administration's support for the independence of Eastern Europe from Soviet domination and the aspirations of its peoples for "a normal life."

However, Sonnenfeldt said, while the United States should take reasonable steps to encourage evolution toward autonomy in those Communist countries, it must remain aware of instability that fould lead to an explosion with "tragic consequences."

Recalling the uprisings in Hungary in 1956 and Czechoslovakia in 1968, he said, "geographically the Soviet Union is a great power nearby and that cannot be changed."

Sonnenfeldt, the State Department counselor and a specialist in U.S.-Soviet relations, outlined his views for reporters following publication of a summary of remarks he made last December in London to American ambassadors based in Europe.

His reported suggestion then that it is in the long-term interest of the United States to encourage Eastern Europe to develop "a more natural and organic" relationship with the Soviet Union has generated considerable controversy both in this country and abroad.

Sonnenfeldt said he regretted that his use of the word "organic" may have contributed to distress among millions of Americans of Eastern European ancestry by appearing to suggest the United States accepts a Soviet sphere of influence in the area.

In fact, he said, he was advocating a relationship that would tolerate independence and national identity in contrast to one based on power, force and repression.

"We have never accepted a Soviet sphere of influence," he said.

The election-year controversy prompted President Ford to declare his support for the freedom and independence of Eastern Europe and his opposition to Soviet domination before an audience of representatives of 42 ethnic groups last Friday in Milwaukee. The State Department, meanwhile, affirmed Kissinger's backing for the aspirations of Eastern Europeans.

The summary of Sonnenfeldt's remarks to U.S. ambassadors was not released by the State Department.

The "leaking" of the summary, a classified document, "is a very serious matter," Robert L. Funseth, the department spokesman, said in a statement approved by Kissinger.

Sonnenfeldt, meanwhile, said the quotations attributed to him in a number of newspaper articles were "reasonably accurate" but with some distortions based partly on the fact that his remarks were compressed by a note-taker for the summary sent to U.S. embassies and circulated within the department.

Harassment Of Diplomats Brings Diplomatic Protests

Moscow (UPI) — The United States and the Soviet Union traded diplomatic protests Tuesday over the harassment of diplomats in New York and Moscow, including the first violent incident in the Soviet capital.

A spokesman for the U.S. embassy said the American protest, the fourth in two weeks, was handed to the Soviet foreign ministry.

In the latest encounter Monday night, cultural counselor David Benson said he was stopped by a group of Russians outside a Moscow theater, jostled and grabbed by the lapels when he attempted to escape.

The Soviets announced in Moscow that the Soviet mission to the United Nations had protested over a demonstration near the building Sunday.

The Soviet note charged that a "group of hoodlums" had shouted abuse at Soviet diplomats and their families and attacked a bus carrying Soviet diplomatic couriers while New York police stood by without acting.

The Soviets demanded the United States "curb the rampant Zionist thugs and stop and prevent in the future hostile anti-Soviet actions."

Militant Zionist groups have claimed responsibility for the New York attacks to protest Soviet policy towards Russian Jews.

The Moscow harassment has included threatening phone calls to diplomats and their families, a deluge of telegrams, and two bomb scares which led to the evacuation of the nine-story U.S. embassy building in downtown Moscow.

Russian Military Pilots In Cuba

WASHINGTON (AP) — A Pentagon spokesman said Tuesday there are Russian military pilots in Cuba, but the Defense Department does not know what they are doing there.

"We are aware of some Soviet pilots in Cuba," spokesman William Greener told newsmen at a briefing.

Greener said, "We are evaluating" the reports and that the Pentagon knows nothing more about the situation at this time.

He said, "I don't have anything on numbers."

Other sources said there are about 20 Russian pilots in Cuba at this time.

The Russians have been flying aircraft in and out of Cuba for years, and the Cuban Air Force is equipped almost entirely with Soviet-built MIG jet fighters and other Soviet aircraft.

There was no immediate indication whether or not the Russians had sent additional planes to Cuba to be flown by Soviet pilots.

Chops Were 11¢ A Pound

Washington (AP) — If you want to find the average retail price for pork chops in 1890, the federal government has a new publication where you can look it up and discover that chops were selling at 11 cents a pound then.

Flour sold at less than 3 cents a pound and eggs at 21 cents a dozen.

The new publication is "Historical Statistics of the United States, Colonial Times to 1970," a revised edition published for the Bicentennial by the Census Bureau. A previous second edition was issued 16 years ago. The present one contains half as many more figures.

The new publication is in two volumes and has 1,298 pages of tables and notations; the page size is about 9 by 11 inches. The two-volume works sells for $26.

Systematic federal gathering of statistics didn't start until after the Civil War, but the new work draws on commercial and other records dating back to early colonial times.

"Focus" is the big entertainment section in the "Sunday Journal and Star."

KRESGE'S
WED.- THURS.- FRI.- SAT. ONLY
EASTER BASKET BARGAINS
18"TUBE SOCKS
Our Reg. 2.27-4 Days
3 Prs. In Pkg. 1.77
Men's white cotton/nylon stretch tube socks fit sizes 10-14. 18" long.
Opens to 68x80" Comforter
SLUMBER BAG
Our Regular 11.97
Polyester fill; teen-print cotton top. Save! 9.88
Little Boys' Easter Shirts 1.77
NO-IRON FABRIC
Jr. BOYS SHIRTS
Our Reg. 2.49
Sizes 2 to 6X
1.77
Little boys' Easter dress-up shirts in no-iron acetate/nylon, a selection of prints. Save now.
Reg. BOYS SHIRTS
Our Reg. 4.96
Sizes 8 to 16
2.88
ROLL-UP HATS
Our Reg. 1.17
99¢
Mens high color prints or solids
LADIES POLY KNIT RIB TOP
Our Reg. 4.96
3.88
LADIES SWEATERS
Our Reg. 4.44
3.88
SHELL TOPS FOR SUMMER
Our Reg. 3.96
2.88
Cool double knit polyester tops in colorful screen prints.
TIE-FRONT BLOUSES
Our Reg. 2.96
2.33
Sporty-look polyester/cotton "Calypso" shirts in newsy prints.
PERMANENT PRESS
Misses' Tie Blouse 2.33 Ea.
FILL 'N THRILL EGGS
12 EGGS TO FILL 'N THRILL
Our Reg. 73¢
53¢
Brightly colored plastic. Fill with small Easter candies or toy surprises.
EASTER EGG COLORS
36¢
EASTER EGG LIQUID DYE
Our Reg. 48¢
36¢
Bunny-top bottles of red, yellow or blue dye and wire egg dipper. Save now!
NON FLAMMABLE Easter GRASS
2¼-OZ.* BAG EASTER GRASS
Our Reg. 44¢
28¢ Bag
PERMANENT PRESS
Solids and Fancies
LAWN FURNITURE
5x4x4 Web Chair 4.44
Folding Chaise 8.96
RE-NEW KIT
Our Reg. 88¢ Kit
68¢
39 feet of 2 ¼" wide polypropylene web.
PATIO CHAIR OR CHAISE
Our Reg. 5.96
4.44 Chair
Our Reg. 11.96
8.96 Chaise
Chaise Lounge: tubular aluminum folding frame: 72" long, 24¾" wide; 6x16 webbing. Adjustable.
Arm Chair: folding tubular aluminum frame with colorful 5x4x4" web seat and back; cool plastic arms.
Knife-Edge Floral Pattern Chaise Pad 6.96
24x72" CHAISE PAD
Our Reg. 9.88
6.96
Supported vinyl; shredded urethane foam filling.
PHOTO ALBUMS
Reg. 2.97—4 Days
Ten, 2-sided magnetic sheets. Solid or patterned.
1.97 Each
Slightly Irregular
COOL NO-IRON DRESS SHIRTS FOR SUMMER
Our Regular 4.44
4 Days Only
3.44 Each
MEN'S TIES
Our Reg. 3.44
$2
Permanent press, no-iron polyester/cotton. Short-sleeve dress styles, with long-point collar, and pocket. Solid colors and prints.
MEN'S SHORT SLEEVED KNIT SHIRTS
Our Reg. 2.99
2.22 Each
MEN'S WALKING SHORTS
2 for $5
Our Reg. 3.96
Choose from Schlitz, Budweiser, solids and patterns.
"Raggedy Ann" print
SPLASH 'N PLAY POOL
Our Reg. 4.86
3.57
Rigid plastic, it's 8" deep and 45" in diameter.
YOUR CHOICE!
Halter Set Reg. 2.97
Shorts Set Reg. 2.68
4 Days Only
1.77 Ea.
Nylon shorts and sleeveless top; Polyester halter top and shorts. In sizes 2-6X.

Howard Hughes' Death Called Ordinary—He Wasn't

HOUSTON (AP) — Doctors discovered Tuesday that Howard Hughes had died "an ordinary death" due to kidney failure, while government agents checked fingerprints to make positive identification of the billionaire recluse.

The Internal Revenue Service also said that if Hughes left his fortune to medical research, which his lawyer says he may have done, it will escape taxes. Otherwise, the maximum estate tax of 77% could apply against much of Hughes' money, estaimted at between $1.5 billion and $2 billion.

Meanwhile, after a two-and-a-half hour autopsy, Dr. Henry McIntosh, chairman of internal medicine at Baylor College of Medicine, said:

"The kidneys are responsible for getting rid of waste products. When they don't function well, waste products accumulate. If nothing is done, the patient eventually will die. This, I think, is what happened."

"As far as I'm concerned it's an ordinary death," said Dr. Joseph Jachimczyk, Harris County medical examiner. "It's just that it was not an ordinary person."

Hughes died Monday at age 70 while en route by plane from the Mexican resort of Acapulco for medical treatment here.

Jachimczyk said Hughes' relatives, whom he did not name, granted a request for the autopsy. A spokesman for Hughes' company had initially said the billionaire had died of a stroke.

A Treasury Department spokesman said two IRS agents and one Customs Service agent were dispatched to the Houston hospital where Hughes' body was taken Monday to make the identification and would bring back to Washington proof of Hughes' identification.

Mysteries continue to cloud the Hughes story, meanwhile, including what will become of his fortune, estimated at $2 billion, and exactly why Hughes decided to drop out of public view in the 1950s when he was regarded as both a wealthy and romantic figure.

Greg Bautzer, a Hughes attorney, said Tuesday he does not know whether Hughes left a will, but predicted the bulk of the 70-year-old Hughes' fortune probably will go to medical research.

In Los Angeles, Bautzer said Hughes was always intensely interested in medical research and that if there was a will it would probably give a considerable amount to that field. Bautzer said he did not know what medical foundation or cause might benefit.

In a 1972 news conference, Hughes said he planned to leave his money to the Howard Hughes Medical Institute in Miami.

"Over a period of time, he talked to me about various forms of bequests," Bautzer said, but he added that he was not asked to make up a will. He said he had the impression Hughes wanted to write his own will without an attorney.

"He was a brilliant man and could have done this very easily," he said.

Bautzer denied published reports that he had said Hughes left a standard will leaving the bulk of his estate to aerospace research.

The first word of Hughes' illness came Monday when Methodist Hospital was told he would be arriving for treatment. Doctors aboard his plane said he died 30 minutes before his plane landed and a spokesman for his Summa Corp. said he had died of a stroke, "a cerebral vascular accident."

U.S. Customs officials said presentation of Hughes' birth certificate satisfied them the body brought off the airplane was that of Hughes. Witnesses described the corpse as pale and wasted.

Jachimczyk said he must turn over the Hughes case to a Texas-licensed physician, or himself sign Hughes' death certificate.

Hughes inherited his father's tool company before he was 20 and went on to become a pioneer in aviation, a discoverer of Hollywood stars and head of a vast empire of hotels, gambling casinos, airlines and space and electronic concerns. But for the last 20 years of his life he was an enigmatic figure, the subject of strange rumors.

He was so elusive two shareholders in his company once tried to have him declared legally dead. The effort failed when the judge believed Hughes' lawyer, though the lawyer admitted he'd never seen Hughes.

As to what will happen to Hughes' interests, a spokesman for his umbrella conglomerate, Summa Corp., said the Summa empire would continued to be run by directors, "as in the past."

"It has been run by the board of directors and a three-person executive committee," spokesman Arelo Sederberg said. "It will continue to be run by that group. The company will continue to be a company."

He said he did not know who would be named executors of Hughes' estate.

Hughes' marriage to actress Jean Peters, which ended in divorce in the early 1970s, was childless. In Beverly Hills, Calif., Miss Peters said "I'm sorry. I'm saddened." Hughes' first marriage, to Houston socialite Ella Rice, ended in divorce when he was 23.

Hughes did not earn his initial fame as a businessman but as a pilot. He set aviation speed records in 1935 and again in 1938 when he circled the globe in 3 days, 19 hours.

He started designing his own planes, giving birth to the Hughes Aircraft Co. He designed or helped design major components of the XF-11 experimental photographic plane, the P38 Lightning fighter, the Constellation airliner and the H-1 monoplane.

In addition to his aviation interests, Hughes was involved in the Hollywood scene. In the 1930s, he had dated such stars as Jean Harlow, Ginger Rogers, Lana Turner, Ava Gardner, Yvonne de Carlo and Ida Lupino.

Smoking Causes 80% Of Deaths

Houston (UPI) — Cigarette smoking causes at least 80 [illegible] of lung cancer cases, according to the American Cancer Society.

The ACS says the risk of lung cancer increases if a close relative has had the disease.

For men, most lung cancers occur between ages 60-69. Men who smoked two or more packs of cigarettes a day for 20 years and who started smoking before age 15 are 15 to 20 times more likely to die from lung cancer than men who never smoked.

Turf Builder
17.95 15,000 Ft.
35 Spreader 22.46
New Boss
Vegetable Garden 20 lbs. 6.
Grow Shrub 20 lbs. 6.
LOVELAND -OMAHA-

U.S. For Autonomy For Eastern Europe

WASHINGTON (AP) — Helmut A. Sonnenfeldt, a chief adviser to Secretary of State Henry A. Kissinger, affirmed Tuesday the administration's support for the independence of Eastern Europe from Soviet domination and the aspirations of its peoples for "a normal life."

However, Sonnenfeldt said, while the United States should take reasonable steps to encourage evolution toward autonomy in those Communist countries, it must remain aware of instability that fould lead to an explosion with "tragic consequences."

Recalling the uprisings in Hungary in 1956 and Czechoslovakia in 1968, he said, "geographically the Soviet Union is a great power nearby and that cannot be changed."

Sonnenfeldt, the State Department counselor and a specialist in U.S.-Soviet relations, outlined his views for reporters following publication of a summary of remarks he made last December in London to American ambassadors based in Europe.

His reported suggestion then that it is in the long-term interest of the United States to encourage Eastern Europe to develop "a more natural and organic" relationship with the Soviet Union has generated considerable controversy both in this country and abroad.

Sonnenfeldt said he regretted that his use of the word "organic" may have contributed to distress among millions of Americans of Eastern European ancestry by appearing to suggest the United States accepts a Soviet sphere of influence in the area.

In fact, he said, he was advocating a relationship that would tolerate independence and national identity in contrast to one based on power, force and repression.

"We have never accepted a Soviet sphere of influence," he said.

The election-year controversy prompted President Ford to declare his support for the freedom and independence of Eastern Europe and his opposition to Soviet domination before an audience of representatives of 42 ethnic groups last Friday in Milwaukee. The State Department, meanwhile, affirmed Kissinger's backing for the aspirations of Eastern Europeans.

The summary of Sonnenfeldt's remarks to U.S. ambassadors was not released by the State Department.

The "leaking" of the summary, a classified document, "is a very serious matter," Robert L. Funseth, the department spokesman, said in a statement approved by Kissinger.

Sonnenfeldt, meanwhile, said the quotations attributed to him in a number of newspaper articles were "reasonably accurate" but with some distortions based partly on the fact that his remarks were compressed by a note-taker for the summary sent to U.S. embassies and circulated within the department.

Harassment Of Diplomats Brings Diplomatic Protests

Moscow (UPI) — The United States and the Soviet Union traded diplomatic protests Tuesday over the harassment of diplomats in New York and Moscow, including the first violent incident in the Soviet capital.

A spokesman for the U.S. embassy said the American protest, the fourth in two weeks, was handed to the Soviet foreign ministry.

In the latest encounter Monday night, cultural counselor David Benson said he was stopped by a group of Russians outside a Moscow theater, jostled and grabbed by the lapels when he attempted to escape.

The Soviets announced in Moscow that the Soviet mission to the United Nations had protested over a demonstration near the building Sunday.

The Soviet note charged that a "group of hoodlums" had shouted abuse at Soviet diplomats and their families and attacked a bus carrying Soviet diplomatic couriers while New York police stood by without acting.

The Soviets demanded the United States "curb the rampant Zionist thugs and stop and prevent in the future hostile anti-Soviet actions."

Militant Zionist groups have claimed responsibility for the New York attacks to protest Soviet policy towards Russian Jews.

The Moscow harassment has included threatening phone calls to diplomats and their families, a deluge of telegrams, and two bomb scares which led to the evacuation of the nine-story U.S. embassy building in downtown Moscow.

Russian Military Pilots In Cuba

WASHINGTON (AP) — A Pentagon spokesman said Tuesday there are Russian military pilots in Cuba, but the Defense Department does not know what they are doing there.

"We are aware of some Soviet pilots in Cuba," spokesman William Greener told newsmen at a briefing.

Greener said, "We are evaluating" the reports and that the Pentagon knows nothing more about the situation at this time.

He said, "I don't have anything on numbers."

Other sources said there are about 20 Russian pilots in Cuba at this time.

The Russians have been flying aircraft in and out of Cuba for years, and the Cuban Air Force is equipped almost entirely with Soviet-built MIG jet fighters and other Soviet aircraft.

There was no immediate indication whether or not the Russians had sent additional planes to Cuba to be flown by Soviet pilots.

Chops Were 11¢ A Pound

Washington (AP) — If you want to find the average retail price for pork chops in 1890, the federal government has a new publication where you can look it up and discover that chops were selling at 11 cents a pound then.

Flour sold at less than 3 cents a pound and eggs at 21 cents a dozen.

The new publication is Historical Statistics of the United States, Colonial Times to 1970, a revised edition published for the Bicentennial by the Census Bureau. A previous second edition was issued 16 years ago. The present one contains half as many more figures.

The new publication is in two volumes and has 1,298 pages of tables and notations, the page size is about 9 by 11 inches. The two-volume works sells for $26.

Systematic federal gathering of statistics didn't start until after the Civil War, but the new work draws on commercial and other records dating back to early colonial times.

"Focus" is the big entertainment section in the "Sunday Journal and Star."

KRESGE'S
WED. - THURS. - FRI. - SAT. ONLY
EASTER BASKET BARGAINS

18"TUBE SOCKS
Our Reg. 2.27-4 Days
3 Prs. in Pkg. 1.77
Men's white cotton/nylon stretch tube socks fit sizes 10-14. 18" long.

Little Boys' Easter Shirts 1.77

NO-IRON FABRIC

Opens to 68x80" Comforter
SLUMBER BAG
Our Regular 11.97
Polyester fill; teen-print cotton top. Save!
9.88

Jr. BOYS SHIRTS
Our Reg. 2.49
1.77
Sizes 2 to 6X
Little boys' Easter dress-up shirts in no-iron acetate/nylon, a selection of prints. Save now.

ROLL-UP HATS
Our Reg. 1.17
99¢
Mens high color prints or solids

Reg. BOYS SHIRTS
Our Reg. 4.96
2.88
Sizes 8 to 16

LADIES POLY KNIT RIB TOP
Our Reg. 4.96
3.88

SHELL TOPS FOR SUMMER
Our Reg. 3.96
$2.88
Cool double knit polyester tops in colorful screen prints.

TIE-FRONT BLOUSES
Our Reg. 2.96
2.33
Sporty-look polyester/cotton "Calypso" shirts in newsy prints.

LADIES SWEATERS
Our Reg. 4.44
3.88

PERMANENT PRESS
Misses Tie Blouse 2.33 Ea

FILL 'N THRILL EGGS
12 EGGS TO FILL 'N THRILL
Our Reg. 73¢
53¢
Brightly colored plastic. Fill with small Easter candies or toy surprises.

easter egg COLORS
EASTER EGG LIQUID DYE
Our Reg. 48¢
36¢
Bunny-top bottles of red, yellow or blue dye and wire egg dipper. Save now!

NON-FLAMMABLE Easter GRASS
2¼-OZ.* BAG EASTER GRASS
Our Reg. 44¢
28¢ Bag

LAWN FURNITURE
5x4x4 Web Chair 4.44
Folding Chaise 8.96
RE-NEW KIT
Our Reg. 88¢ Kit
68¢
39 feet of 2" wide polypropylene web.

PATIO CHAIR OR CHAISE
Our Reg. 5.96
4.44 Chair
Our Reg. 11.96
8.96 Chaise
Chaise Lounge: tubular aluminum folding frame. 72" long, 24" wide; 6x16 webbing. Adjustable.
Arm Chair: folding tubular aluminum frame with colorful 5x4x4" web seat and back, cool plastic arms.

Knife-Edge Floral Pattern Chaise Pad 6.96
24x72" CHAISE PAD
Our Reg. 9.88
6.96
Supported with shredded urethane foam.

Slightly Irregular
COOL NO-IRON DRESS SHIRTS FOR SUMMER
Our Regular 4.44
4 Days Only
3.44 Each
MEN'S TIES
Our Reg. 3.44
$2
Permanent press, no-iron polyester cotton. Short-sleeve dress styles, with long point collar and pocket. Solid colors and prints.

PERMANENT PRESS
Solids and Fancies

PHOTO ALBUMS
Reg. 2.97 - 4 Days
1.97 Each

MEN'S SHORT SLEEVED KNIT SHIRTS
Our Reg. 2.99
2.22 Each

MEN'S WALKING SHORTS
2 for $5
Our Reg. 3.96

SPLASH 'N PLAY POOL
Our Reg. 4.86
3.57
Rigid plastic 15" deep and 45" in diameter.

YOUR CHOICE!
Halter Set
Reg. 2.97
Shorts Set
Reg. 2.68
4 Days Only
1.77 Ea

NEWSPAPERARCHIVE®
NEWSPAPERARCHIVE®

Women Inmates Not Women's Libbers

Jacksonville, Fla. (UPI) — Female criminals are "worlds apart ideologically" from feminists, and women's lib cannot be blamed for the recent, dramatic rise of women criminals, according to a University of North Florida sociologist.

Dr. Chris Rasche, a criminal justice scholar, interviewed 62 women at the Duval County prison farm over a period of six months concerning their feminist leanings. Her conclusion: the feminist criminal is almost non-existent.

Women have traditionally been a small percentage of the criminal population — less than 5% of the country's total prisoners. But last year, female arrests increased 9% compared with a 2% increase for men.

"People grasped the most obvious conclusion," Dr. Rasche said — and that was that the women's movement was somehow responsible.

But the image of the women's libber who decides she can be every bit as criminal as a man is a myth, the researcher said.

"We couldn't find any women who talked in feminist terms at all," Dr. Rasche said. "They would love to have a man support them. They would love to stay home and take care of kids."

Most of the women prisoners interviewed didn't understand the feminist movement, she said. "They see it as threatening. They see it as telling them to go to work."

Chiropractors Stuck

Knoxville, Iowa (UPI) — A district court judge has ruled that acupuncture cannot be practiced by chiropractors, court records revealed.

Shop At KING DOLLAR 27th and VINE and A-GO-GO BEER & LIQUOR DRIVE-IN
Prices Good Thru Tues.

Flavorful ROUND STEAK 99¢ Lb.
TOP ROUND .... $1.19 Lb. BOTTOM ROUND $1.09 Lb.

SIRLOIN STEAK $1.29 Lb.
BONELESS SIRLOIN ..... $1.39 Lb.

Boneless RUMP ROAST $1.29 Lb.
SIRLOIN TIP STEAK $1.49 Lb.
BEEF SHANK 59¢ Lb.

NINE-LIVES CAT FOOD 5 Cans $1
3-Oz. Jar NESTEA $1.29 Jar
2½ Can Elberta Peaches 45¢
4 Oz. Can MUSHROOMS 3 Cans $1
18-Oz. STRAWBERRY PRESERVES 69¢
GOOCH Mac & Cheese DINNERS 22¢
NESTLE — 12 Oz. CHOCOLATE CHIPS 79¢ Pkg.

COUPON — STAR-KIST TUNA 49¢ Can — Limit 4 Cans Per Customer — Limit 1 Coupon Per Family At KING DOLLAR Thru 4-13-76.
COUPON — Quart Jar SPIN BLEND SALAD DRESSING 75¢ Jar — Limit 1 Per Customer. Limit 1 Coupon Per Family At KING DOLLAR Thru 4-13-76.
COUPON — 3-Lb. Can BUTTER-NUT COFFEE $4.09 Can — Limit 1 Per Customer. Limit 1 Coupon Per Family At KING DOLLAR Thru 4-13-76.

SWIFT'S — 3-Lb. Can Chicken $1.29 Can
50-Lb.-PURINA DOG CHOW $10.49
COKE - SPRITE DR. PEPPER 4 Qts. 89¢ Plus Deposit

A-Go-Go SPECIALS
HAMM'S $2.59 Warm 12-Pack
EASTER SPECIAL MOGEN DAVID WINES $3.29 Half Gallon
YELLOWSTONE 10-Yrs. Old $8.79 Half Gallon
ANCIENT AGE $9.29 Half Gallon
JAMES FOXE CANADIAN $5.49 Quart
SEAGRAM'S V.O. $6.99 Quart
CALVERT GIN $3.99 Quart
CUTTY SARK SCOTCH $7.99 Quart



UPI

AMBUSHED GUARD . . . handcuffed to paper employe.

$851,000 Robbery Occurs Inside Newspaper Building

New York (UPI) — Three masked gunmen Tuesday burst from a stairwell in the basement of the Daily News building, surprised two Wells Fargo guards making a bank delivery and escaped with $851,000 in cash.

Police said the gunmen who carried out the well-planned robbery ambushed the guards and two Daily News employes shortly after 9 a.m. near the basement vault of a Citibank branch on 42nd Street in midtown Manhattan.

The suspects, who all wore multicolored ski masks, grabbed three money bags containing $851,000 and fled without firing a shot.

Detective Joseph Pellicane said he felt the robbery was an inside job. "Someone knew the layout of the building and the time of the shipment. I think definitely this could be an inside job," Pellicane said.

While authorities were uncertain of how the men made their escapes, police later broadcast an alert for two private garbage trucks seen leaving the scene about the time of the robbery.

According to police, the Wells Fargo guards parked their armored truck in front of the news building and entered the lobby dragging a dolly laden with some 20 money bags.

They got into a first-floor elevator with Betts Bresson, 54, an employe in the Classified Ads department at the News who said she was on her way to the basement to "pick up a check."

Mrs. Bresson said the two guards, Peter Ruppert and Arthur Tres, got off the elevator first. "They were right in front of me and when they walked around the corner, the stairway door burst open," she said. "I thought, 'Oh my God, it's someone from the Composing Department fooling around again.' "

The gunmen came at the guards from behind and they apparently had no time to use their revolvers, police said.

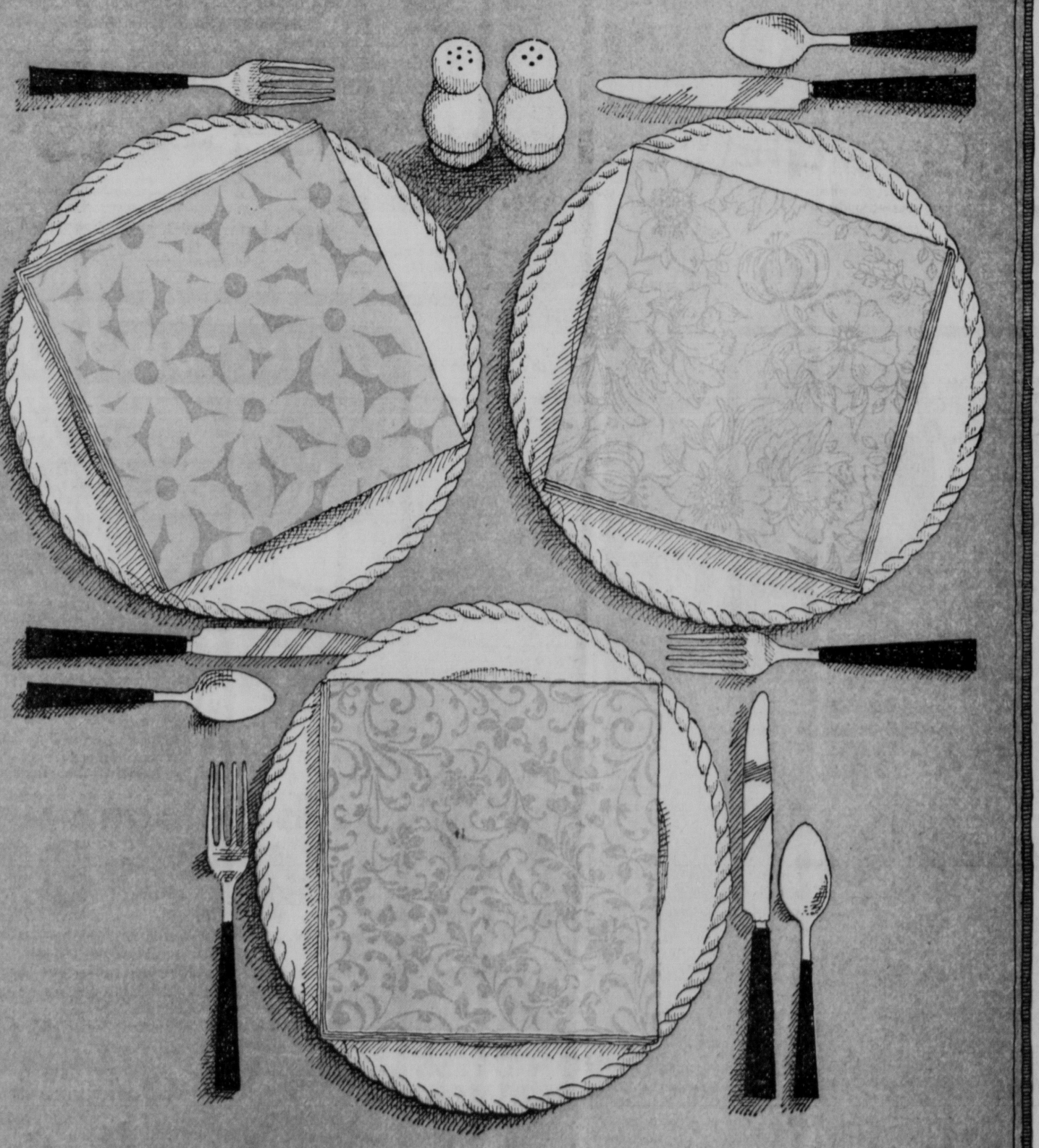
Jim Fitzpatrick, 53, assistant cashier at the News, said he was heading back to his office when he heard a scuffle at the end of the hall. He said the men spotted him and told him to line up against the wall and not make any noise. "They didn't make any threats," Fitzpatrick said.

Deputy Chief Martin Duffy of the Manhattan detective zone was asked how he would classify the robbery.

"Successful," he replied.

New from Viva® COLOR Delicate Deco-On-Color Napkins.

Pick up a pack and save 15¢



Viva's exciting decoration-on-color napkins are a whole new way to dress up your table. Viva has beautiful patterns in a variety of colors. So you can make your table setting more colorful than ever. Only Viva gives you Deco-On-Color, so choose your favorite pattern...daisy, garland or filigree and use our handy coupon to save 15¢.

© Scott Paper Company, 1975.

15¢ 15¢ STORE COUPON

VIVA NAPKINS

Buy 1 pack of Viva and save 15¢

Dear Retailer: Scott Paper Company will reimburse you as agent for redemption of this coupon for its face value plus 5¢ for handling if you receive it in part payment on the retail sale of one package of Viva napkins to a consumer and if upon request you submit evidence thereof satisfactory to Scott Paper Company. Coupon may not be assigned or transferred. Customer must pay any sales tax. Void where prohibited, taxed, or restricted by law. Good only in U.S.A. Cash value 1/20¢. For redemption of properly received and handled coupon: mail to Scott Paper Coupon Redemption Box 5000 Chester PA 19016

GOOD ONLY UPON PRESENTATION TO RETAILER ON PURCHASE OF ONE PACKAGE OF VIVA NAPKINS. ANY OTHER USE CONSTITUTES FRAUD. OFFER LIMITED TO ONE COUPON PER CUSTOMER. UNAUTHORIZED MECHANICAL REPRODUCTION OF THIS COUPON IS PROHIBITED.

OFFER EXPIRES OCTOBER 31, 1976 Q312

15¢ 15¢

Chef Pierre Introduces One-For-You Individual Desserts in a Cup



Devil's Food Cake — Chocolate Cream Pie — Strawberry Shortcake — Apple Crunch

Which One-For-You is the one for you?

Chef Pierre's One-For-You frozen dessert cups are a whole new way to enjoy dessert. They're delicious, individual-sized desserts, packed full of the finest ingredients. They're great as after-dinner treats or snacks, and they're the perfect thing to pack with lunches. Which One-For-You is the one for you? You won't know until you taste one . . . or two . . . or three . . . or four.

SAVE 20¢



TO DEALER: Chef Pierre, Inc. will redeem this coupon for 20¢ plus 5¢ handling, provided: 1) It is taken in part payment for merchandise specified herein, 2) Dealer mails it to Chef Pierre, P.O. Box 1179, Clinton, Iowa 52732. Coupon is non transferrable. Invoices proving purchase of sufficient stock to cover coupons presented for redemption must be shown on request. Customer must pay any sales tax. Cash redemption value of 1/20 of 1¢. This coupon void wherever taxed, prohibited or otherwise restricted. Offer good only in U.S.A. Limit: one coupon per family.

Offer expires April 1, 1977

OLSJ-1

Women Inmates Not Women's Libbers

Jacksonville, Fla. (UPI) — Female criminals are "worlds apart ideologically" from feminists, and women's lib cannot be blamed for the recent, dramatic rise of women criminals, according to a University of North Florida sociologist.

Dr. Chris Rasche, a criminal justice scholar, interviewed 62 women at the Duval County prison farm over a period of six months concerning their feminist leanings. Her conclusion: the feminist criminal is almost non-existent.

Women have traditionally been a small percentage of the criminal population — less than 5% of the country's total prisoners. But last year, female arrests increased 9% compared with a 2% increase for men.

"People grasped the most obvious conclusion," Dr. Rasche said — and that was that the women's movement was somehow responsible.

But the image of the women's libber who decides she can be every bit as criminal as a man is a myth, the researcher said.

"We couldn't find any women who talked in feminist terms at all," Dr. Rasche said. "They would love to have a man support them. They would love to stay home and take care of kids."

Most of the women prisoners interviewed didn't understand the feminist movement, she said. "They see it as threatening. They see it as telling them to go to work."

Chiropractors Stuck

Knoxville, Iowa (UPI) — A district court judge has ruled that acupuncture cannot be practiced by chiropractors, court records revealed.

Shop At KING DOLLAR 27th and VINE and A-GO-GO BEER & LIQUOR DRIVE-IN Prices Good Thru Tues.

Flavorful ROUND STEAK 99¢ Lb. TOP ROUND .... $1.19 Lb. BOTTOM ROUND $1.09 Lb.

SIRLOIN STEAK $1.29 Lb. BONELESS SIRLOIN ..... $1.39 Lb.

Boneless RUMP ROAST $1.29 Lb.

SIRLOIN TIP STEAK $1.49 Lb.

BEEF SHANK 59¢ Lb.

NINE-LIVES CAT FOOD 5 Cans $1

3-Oz. Jar NESTEA $1.29 Jar

2½ Can Elberta Peaches 45¢

4 Oz. Can MUSHROOMS 3 Cans $1

18-Oz. STRAWBERRY PRESERVES 69¢

GOOCH Mac & Cheese DINNERS 22¢

NESTLE — 12 Oz. CHOCOLATE CHIPS 79¢ Pkg.

COUPON — Star-Kist STAR-KIST TUNA 49¢ Can. Limit 4 Cans Per Customer. Limit 1 Coupon Per Family At KING DOLLAR Thru 4-13-76.

COUPON — Quart Jar SPIN BLEND SALAD DRESSING 75¢ Jar. Limit 1 Per Customer. Limit 1 Coupon Per Family At KING DOLLAR Thru 4-13-76.

COUPON — 3-Lb. Can BUTTER-NUT COFFEE $4.09 Can. Limit 1 Per Customer. Limit 1 Coupon Per Family At KING DOLLAR Thru 4-13-76.

SWIFT'S — 3-Lb. Can Chicken $1.29 Can

50-Lb.-PURINA DOG CHOW $10.49

COKE - SPRITE DR. PEPPER 4 Qts. 89¢ Plus Deposit

A-Go-Go SPECIALS HAMM'S $2.59 Warm 12-Pack

EASTER SPECIAL MOGEN DAVID WINES $3.29 Half Gallon

YELLOWSTONE 10-Yrs. Old $8.79 Half Gallon

ANCIENT AGE $9.29 Half Gallon

JAMES FOXE CANADIAN $5.49 Quart

SEAGRAM'S V.O. $6.99 Quart

CALVERT GIN $3.99 Quart

CUTTY SARK SCOTCH $7.99 Quart



UPI

AMBUSHED GUARD . . . handcuffed to paper employe.

$851,000 Robbery Occurs Inside Newspaper Building

New York (UPI) — Three masked gunmen Tuesday burst from a stairwell in the basement of the Daily News building, surprised two Wells Fargo guards making a bank delivery and escaped with $851,000 in cash.

Police said the gunmen who carried out the well-planned robbery ambushed the guards and two Daily News employes shortly after 9 a.m. near the basement vault of a Citibank branch on 42nd Street in midtown Manhattan.

The suspects, who all wore multicolored ski masks, grabbed three money bags containing $851,000 and fled without firing a shot.

Detective Joseph Pellicane said he felt the robbery was an inside job. "Someone knew the layout of the building and the time of the shipment. I think definitely this could be an inside job," Pellicane said.

While authorities were uncertain of how the men made their escapes, police later broadcast an alert for two private garbage trucks seen leaving the scene about the time of the robbery.

According to police, the Wells Fargo guards parked their armored truck in front of the news building and entered the lobby dragging a dolly laden with some 20 money bags.

They got into a first-floor elevator with Betts Bresson, 54, an employe in the Classified Ads department at the News who said she was on her way to the basement to "pick up a check."

Mrs. Bresson said the two guards, Peter Ruppert and Arthur Tres, got off the elevator first. "They were right in front of me and when they walked around the corner, the stairway door burst open," she said. "I thought, 'Oh my God, it's someone from the Composing Department fooling around again.' "

The gunmen came at the guards from behind and they apparently had no time to use their revolvers, police said.

Jim Fitzpatrick, 53, assistant cashier at the News, said he was heading back to his office when he heard a scuffle at the end of the hall. He said the men spotted him and told him to line up against the wall and not make any noise. "They didn't make any threats," Fitzpatrick said.

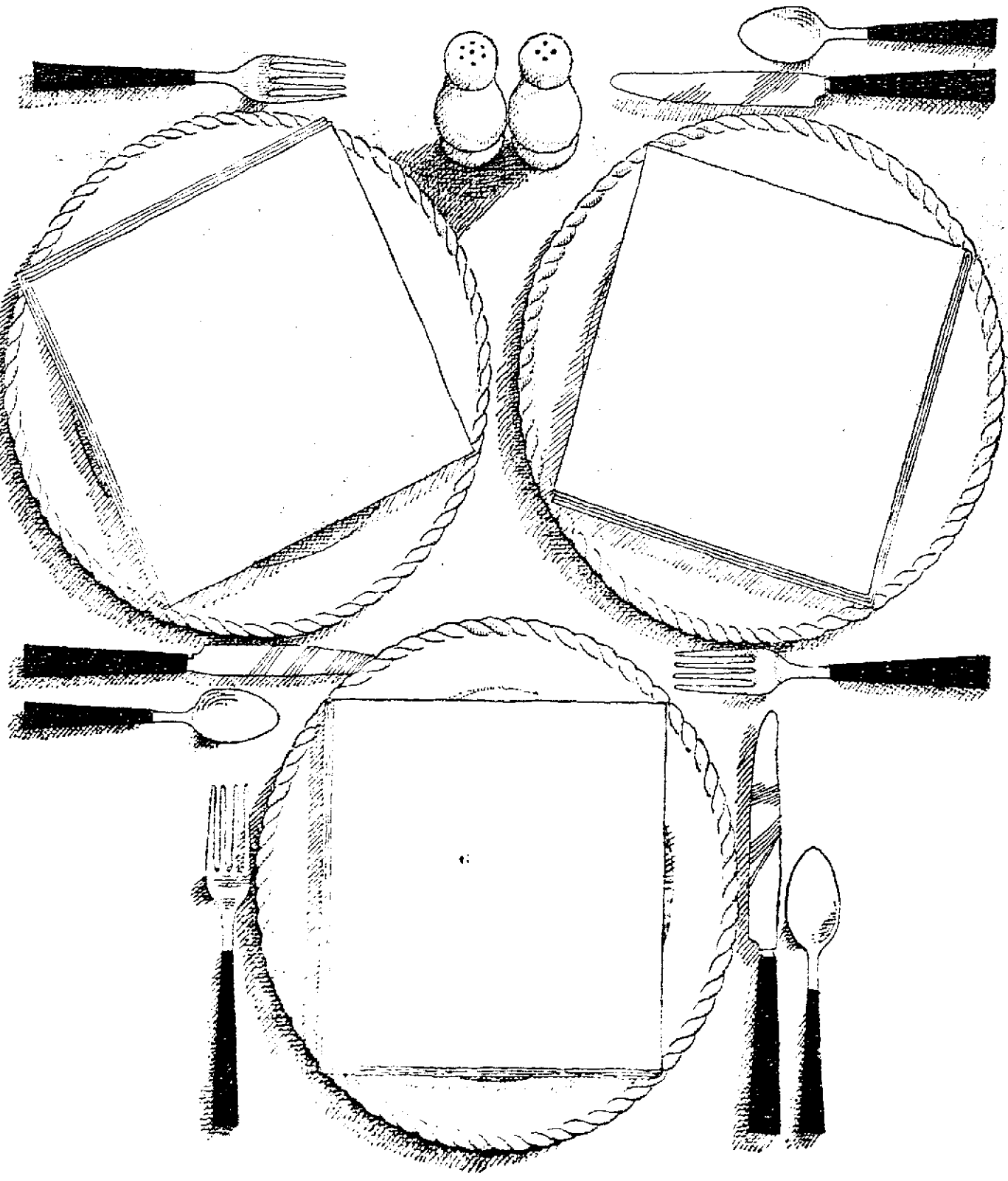
Deputy Chief Martin Duffy of the Manhattan detective zone was asked how he would classify the robbery.

"Successful," he replied.

New from Viva® COLOR

Delicate Deco-On-Color Napkins.

Pick up a pack and save 15¢



Viva's exciting decoration-on-color napkins are a whole new way to dress up your table. Viva has beautiful patterns in a variety of colors. So you can make your table setting more colorful than ever. Only Viva gives you Deco-On-Color so choose your favorite pattern...daisy, garland or filigree and use our handy coupon to save 15¢.

© Scott Paper Company, 1975.

15¢ VIVA Buy 1 pack of Viva and save 15¢ 15¢

GOOD ONLY ON PRESENTATION BY RETAILER ON PURCHASE OF ONE PACKAGE OF VIVA NAPKINS AT REGULAR OFFERED PRICE. OFFER VOID WHERE TAXED OR PROHIBITED. MECHANICAL REPRODUCTION OF THIS COUPON IS PROHIBITED. OFFER EXPIRES OCTOBER 31, 1976. 15¢

Chef Pierre Introduces

One·For·You

Individual Desserts in a Cup



Devil's Food Cake

Chocolate Cream Pie

Strawberry Shortcake

Apple Crunch

Which One·For·You is the one for you?

Chef Pierre's One-For-You frozen dessert cups are a whole new way to enjoy dessert. They're delicious, individual-sized desserts, packed full of the finest ingredients. They're great as after-dinner treats or snacks, and they're the perfect thing to pack in lunches. Which One-For-You is the one for you? You won't know until you taste one . . . or two . . . or three . . . or four.



SAVE 20¢

Chef Pierre

OFFER EXPIRES April 1976

NEWSPAPERARCHIVE®

Firefighters Win Some, Lose Some In Court

By GORDON WINTERS
Star Staff Writer

There were winners and losers on both sides Tuesday in the State Court of Industrial Relations ruling on Lincoln firefighters demands for higher pay.

Newly-hired firefighters had something to cheer about. The minimum salary was increased 12.3% to $10,090.

Veteran firefighters at the top of the scale, however, had something to cry about. The maximum salary was raised only 8.6% to $11,850.60.

The city had offered a 10% across-the-board increase to all city workers. The Lincoln Firefighter's Association, Local 644, however, voted to reject the offer and to go to court.

The court refused to grant additional fringe benefits, stating that insufficient evidence had been presented on that point.

The court said, however, that the firefighters could ask again for more fringe benefits. Last fall the city had offered to pay for some of the equipment fire fighters had been paying for, an offer the firefighters rejected.

City government was a big loser in its attempts to establish a two-week lag in giving employe's their paychecks.

The court said the conversion to the lag, which the city was accomplishing by taking a small bite out of employe paychecks, could be done only after negotiation with employes, not unilaterally.

The court ordered city government to refund firefighters the amount the city government has been withholding from their paychecks.

There were hints Tuesday from city officials that this provision in the ruling may result in an appeal to the Nebraska Supreme Court.

City officials say the city payroll has grown too cumbersome to continue with the present system of issuing paychecks immediately after a pay period ends.

Converting to the two-week lag became an issue in wage negotiations last fall.

City employes objected that withholding small amounts from paychecks to establish the lag in effect reduced the amount of the pay increase they were being offered.

The argument was a factor in the city agreeing to the 10% wage hike which they had been fighting early in negotiations.

The bite being taken out of paychecks, however, will eventually be turned over to city employes, but only when they change employment, die or retire.

And while the payroll lag conversion resulted in reducing employe income during the first fiscal year, employes will realize the full benefit of 10% increase in subsequent years.

City Attorney Dana Roper, who handled much of the case for city government, said he does not yet know whether the taxpayers won or lost a a result of the court's ruling.

He said he believes, however, that most of the firefighters on the Lincoln Fire Department are veterans at the top of the scale, meaning that the total payroll increase would be closer to 8.6% than 12.3%.

City officials are studying personnel records to determine whether the salary cost under the court decision is less or more than would have resulted from an across-the-board 10% increase.

Manslaughter Charges Filed In Overdose Death

A charge of manslaughter was filed Tuesday against Robert W. Lindhurst, 25, in connection with the death Sunday afternoon of a 24-year-old Lincolnite.

Robert D. Way died from an overdose of morphine apparently injected by someone else at a party, according to police.

The charge of manslaughter carries a possible penalty of one to 10 years in the Nebraska Penal Complex. A preliminary hearing on the charge will be set on April 20. Bond was set at $10,000.

Lindhurst is already facing charges in connection with a burglary late Saturday or early Sunday of the Plaza Pharmacy, 333 N. Cotner. Police believe the morphine which caused Way's death was taken from the pharmacy.

Police said they recovered the rest of the drugs taken in the burglary from an abandoned car near 37th and Cornhusker.

Delivery service satisfactory? Your suggestions for improvement of Newspaper Delivery Service are welcome. Notify Circulation Dept.

District Court Upholds Auto Dealers Law

District Court Judge Herbert Ronin has upheld the constitutionality of a state law requiring state approval before an auto manufacturer can terminate an individual dealer's franchise.

Ronin affirmed the State Motor Vehicle Industry Licensing Board's decision refusing American Motors permission to terminate Perkins New and Used Cars' franchise in Columbus.

American Motors contended the 1972 state law, requiring state approval for franchise termination, was an unjustifiable impairment of contracts and that it bore no reasonable relation to public safety and welfare.

In his ruling, Ronin said: "The court is of the opinion that this regulation of the motor vehicle industry is in the public interest. One of its stated purposes is to insure post-sales warranty service. The requirement of good cause for termination of a dealer's franchise would appear to substantially aid this purpose . . ."

American Motors also alleged that the licensing board, which consists of dealers, was not an impartial decision-maker by its very nature.

Ronin said, "The allegation of bias and deprivation of a fair hearing must fail for lack of adquate evidence to overcome the presumption of impartiality."

The fact that Nebraska law is stricter than federal law on the subject does not create an irreconcilable conflict, he said.

FFA, 4-H Members Get Awards

The Nebraska Grain Improvement Association Tuesday announced Future Farmers of America and 4-H crop production contest winners.

The association said 76 FFA members and 20 4-H members entered the various divisions of the contests during the 1975 crop year.

The top FFA crop production award winners and their various divisions were:

Irrigated Corn: Marvin Fagan, Hampton; Kent Pittard, Geneva; Steve Kliewer, Lushton; Kim Siebert, Henderson; James Frew, Crete; Lawrence Filipi, Wilber; Kermit D. Friesen, Lushton and Galyn D. Quiring, Henderson.
Non-Irrigated Corn: Michael Lenn, Norfolk and Bruce Marty, Leigh.
Non-Irrigated Grain Sorghum: Gerald Vanicek, Ceresco; Steve Kraus, Denton and Harvey Benes, Valparaiso.
Irrigated Soybeans: Kent Beckman, Elgin.
Non-Irrigated Soybeans: Charles Folken, Leigh and Rick Hellbusch, Humphrey.
Wheat: Donald and Richard Bolte and Tony Krueger, all of Blue Hill and Carma Wells, Hallam.

The top 4-H crop production winners and their divisions were:

Irrigated Corn: Riley Mayfield, Gibbon; Brent and Tim Bockerman, both of Pleasanton; Keith Howe, Kearney; Todd Hofmann, Sutton; Byron Braasch, Cedar Bluffs and Ronald Loeffelholz, Kearney.
Non-Irrigated Corn: Ronald Sladky, Wahoo.
Irrigated Grain Sorghum: Keith Howe, Kearney.
Non-Irrigated Grain Sorghum: Ronald Sladkey, Wahoo.
Irrigated Soybeans: Ronald Loeffelholz, Kearney.
Wheat: Ronald Sladky and John R. Kaven, both of Wahoo.

Fremont Voters Face Bond Issue For New School

Fremont (AP) — The Fremont Board of Education has decided to put another school bond issue before the voters.

The board voted 4-2 to a referendum on a $5 million issue.

Should the issue win approval, money from the bonds would be used to finance the construction of a new junior high school and for the renovation of the current downtown junior high facility.

The new issue is very similar to one rejected by voters in 1972, except that it's more expensive. Last June, voters also rejected an $8 million issue for the construction of two new junior high centers.

While the board voted to put the issue to the people, no date was set.

• SELECTION • QUALITY AND SAVINGS

Shower of Savings! Get your Walgreens worth!

• Confidence • Convenience AND SAVINGS

SALE PRICES WEDNESDAY thru SUNDAY
Limited-time Sale Prices are indicated by "Sale!"
Any others are our low everyday Walgreen prices.
Look for the "As Advertised" Signs in Our Stores
Ample stocks have been ordered, but if a sell-out occurs, see our Cashier for a RAIN-CHECK on any reorderable item.

3 Great Stores with EVERYDAY LOW PRICES

© WALGREEN CO., 1976
Right reserved to limit quantities on all items.
Some regular prices quoted may vary at some stores.

VAN DORN PLAZA 483-2834
DOWNTOWN 435-2102
GATEWAY 464-5957

Sale! Quart Shampoo
A lot for a little. In 3 gentle, good-to-your hair formulas from Walgreens
REG. $1.19 89¢

SHOWER to SHOWER
Johnson & Johnson deodorant body powder with baking soda. Fresh 13-oz.
Sale! 1.89 Limit 1

Summer's Eve
Pre-mixed, pre-measured disposable douche. Twin-pak . . . 9 oz. total
Sale! 79¢

DI • GEL ANTACID
Takes the acid and gas out of acid indigestion.
100 tablets. 2 effective types.
Limit 1 Sale! 1.39

Get your WALGREENS worth on your prescriptions! 1,000 RX Prices in our consumer's book.

In Our BEAUTY CENTER

ICE CREAM
Delicious, creamy and always in good taste.
Half-gallon 81¢ Sale!

ALL YOU CAN EAT AT YOUR WALGREEN RESTAURANT
TUESDAY 4 p.m. to closing — SPAGHETTI
Italian-style spaghetti with delicious meat sauce, large salad bowl and toasted garlic roll. 1.89
FRIDAY 4 p.m. to closing — FISH FRY
Golden-brown fried fish fillets, french fries, cole slaw, a roll and butter. A real taste tempter! 1.99
Children 12 and under $1.29

NEW TUSSY GLOSS 'n KISS
Only $1.50 Each
Everyday Value.

Max Factor Lipstick
These yummy Whipped Cremes are not fattening and they're so good for you. Assorted Ultralucents.
2.00 each

New! Jontue Body Silk
five ounce 6.00
Soften and scent skin with its pure romance.

GUARANTEED 15 YEARS

SEED SALE!
Vegetable
3 Pkgs. 29¢ Regular 19¢ each. Lim. 6

LAWN SOAKER
Soaks Your Lawn!
40-ft. vinyl 3.89
Four grippers hold it flat. Add-on couplings.
Our everyday low price.

2-gallon Sprinkler
Sale! 1.99
1-pc. molded plastic . . . removable nozzle.

HOSE HANGER
Steel. Attaches to wall.
REG. $1.13 99¢

FIELDER'S GLOVE
Top-grain cowhide cover, nylon stitch. Youth-size. Our everyday value.
4.99 #3137

Little League Bat
Natural Ash. 28" to 31" long. Our everyday value.
2.99 TEAM LEADER

Walgreens worth COUPON!
AIM 6.4-oz. TOOTHPASTE
April 7-11, 1976. Limit 1.
CAVITY FIGHTER 87¢
Without coupon 1.14
LIMIT ONE COUPON PER CUSTOMER

Walgreens worth COUPON!
MYLANTA 12-OZ. LIQUID ANTACID. Limit 1 1.29
Apr1 7-11, 1976.
Without coupon, $1.69

Walgreens worth COUPON!
RIGHT GUARD ANTI-PERSPIRANT
April 7-11, 1976. Limit 2
½-oz. ROLL-ON 19¢
regular price 29¢
LIMIT ONE COUPON PER CUSTOMER

Walgreens worth COUPON!
TRIAMINIC COUGH SYRUP
4-oz. For relief of coughs. Sale! 1.09 Limit 1.
Without coupon 1.67
April 7-11, 1976.

Walgreens worth COUPON!
CURITY COTTON BALLS
Sale! 325 count
April 7-11, 1976. 69¢
Without coupon 1.19.
LIMIT ONE COUPON PER CUSTOMER

Walgreens worth COUPON!
Green Thumb All-Purpose POTTING SOIL
4-quart bag, now at only 55¢
April 7-11, 1976. Limit 1
Without coupon 79¢
LIMIT ONE COUPON PER CUSTOMER

SAVE $1.00

MALTED MILK EGGS
Sale! 88¢
Reg. 99¢. 12-oz. Delicious and crunchy. Limit 1

PLUSH RABBIT
Sale! 3.99
Reg. $4.99. 33-in. Cuddly. Foam filled.

Sale! Easter Basket
As pretty as they come. With candies, toy, Easter bunny.
REG. $2.88 1.99 Model # W3

SCHICK SAMSON
800 watts 16.97 #351 Quick styler-dryer. SALE

Gillette Pro Max
1000 watts 24.99
Wide nozzle for greater airflow. Lightweight. Our everyday value.
Model HD12

EASTER CANDY Sale!
Reg. 43¢ - 57¢. 5 marshmallow peeps or 2-oz. Busy Bunny.
Limit 2 2/79¢

Walgreens worth COUPON!
CHOCOLATE EGGS
April 7-11, 1976. Limit 1
Carton of 12 4¾-oz.
39¢ regular price 48¢
LIMIT ONE COUPON PER CUSTOMER

G.E. FM/AM DIGITAL CLOCK RADIO
Wakes you to music or alarm. Compact. Our everyday value.
34.97 # 7-4415

Walgreens worth COUPON!
STUFFED SPANISH OLIVES
April 7-11, 1976. Limit 1
WOLFF'S 5-oz. 49¢
regular price 59¢
LIMIT ONE COUPON PER CUSTOMER

Walgreens worth COUPON!
KODACOLOR
WALGREENS or FUJI COLOR PRINT FILM DEVELOPED AND PRINTED
Walgreen process. Borderless silk prints. Bring coupon with order. No limit thru 4-14-76.
No. 110 or No. 126 2.29 12-Exp.
#110 20-EXPOSURE...$3.79

Firefighters Win Some, Lose Some In Court

By GORDON WINTERS
Star Staff Writer

There were winners and losers on both sides Tuesday in the State Court of Industrial Relations ruling on Lincoln firefighters demands for higher pay.

Newly-hired firefighters had something to cheer about. The minimum salary was increased 12.3% to $10,090.

Veteran firefighters at the top of the scale, however, had something to cry about. The maximum salary was raised only 8.6% to $11,850.60.

The city had offered a 10% across-the-board increase to all city workers. The Lincoln Firefighter's Association, Local 644, however, voted to reject the offer and to go to court.

The court refused to grant additional fringe benefits, stating that insufficient evidence had been presented on that point.

The court said, however, that the firefighters could ask again for more fringe benefits. Last fall the city had offered to pay for some of the equipment fire fighters had been paying for, an offer the firefighters rejected.

City government was a big loser in its attempts to establish a two-week lag in giving employe's their paychecks.

The court said the conversion to the lag, which the city was accomplishing by taking a small bite out of employe paychecks, could be done only after negotiation with employes, not unilaterally.

The court ordered city government to refund firefighters the amount the city government has been withholding from their paychecks.

There were hints Tuesday from city officials that this provision in the ruling may result in an appeal to the Nebraska Supreme Court.

City officials say the city payroll has grown too cumbersome to continue with the present system of issuing paychecks immediately after a pay period ends.

Converting to the two-week lag became an issue in wage negotiations last fall.

City employes objected that withholding small amounts from paychecks to establish the lag in effect reduced the amount of the pay increase they were being offered.

The argument was a factor in the city agreeing to the 10% wage hike which they had been fighting early in negotiations.

The bite being taken out of paychecks, however, will eventually be turned over to city employes, but only when they change employment, die or retire.

And while the payroll lag conversion resulted in reducing employe income during the first fiscal year, employes will realize the full benefit of 10% increase in subsequent years.

City Attorney Dana Roper, who handled much of the case for city government, said he does not yet know whether the taxpayers won or lost a a result of the court's ruling.

He said he believes, however, that most of the firefighters on the Lincoln Fire Department are veterans at the top of the scale, meaning that the total payroll increase would be closer to 8.6% than 12.3%.

City officials are studying personnel records to determine whether the salary cost under the court decision is less or more than would have resulted from an across-the-board 10% increase.

Manslaughter Charges Filed In Overdose Death

A charge of manslaughter was filed Tuesday against Robert W. Lindhurst, 25, in connection with the death Sunday afternoon of a 24-year-old Lincolnite.

Robert D. Way died from an overdose of morphine apparently injected by someone else at a party, according to police.

The charge of manslaughter carries a possible penalty of one to 10 years in the Nebraska Penal Complex. A preliminary hearing on the charge will be set on April 20. Bond was set at $10,000.

Lindhurst is already facing charges in connection with a burglary late Saturday or early Sunday of the Plaza Pharmacy, 333 N. Cotner. Police believe the morphine which caused Way's death was taken from the pharmacy.

Police said they recovered the rest of the drugs taken in the burglary from an abandoned car near 37th and Cornhusker.

Delivery service satisfactory? Your suggestions for improvement of Newspaper Delivery Service are welcome. Notify Circulation Dept.

District Court Upholds Auto Dealers Law

District Court Judge Herbert Ronin has upheld the constitutionality of a state law requiring state approval before an auto manufacturer can terminate an individual dealer's franchise.

Ronin affirmed the State Motor Vehicle Industry Licensing Board's decision refusing American Motors permission to terminate Perkins New and Used Cars' franchise in Columbus.

American Motors contended the 1972 state law, requiring state approval for franchise termination, was an unjustifiable impairment of contracts and that it bore no reasonable relation to public safety and welfare.

In his ruling, Ronin said: "The court is of the opinion that this regulation of the motor vehicle industry is in the public interest. One of its stated purposes is to insure post-sales warranty service. The requirement of good cause for termination of a dealer's franchise would appear to substantially aid this purpose . . ."

American Motors also alleged that the licensing board, which consists of dealers, was not an impartial decision-maker by its very nature.

Ronin said, "The allegation of bias and deprivation of a fair hearing must fail for lack of adquate evidence to overcome the presumption of impartiality."

The fact that Nebraska law is stricter than federal law on the subject does not create an irreconcilable conflict, he said.

FFA, 4-H Members Get Awards

The Nebraska Grain Improvement Association Tuesday announced Future Farmers of America and 4-H crop production contest winners.

The association said 76 FFA members and 20 4-H members entered the various divisions of the contests during the 1975 crop year.

The top FFA crop production award winners and their various divisions were:

Irrigated Corn: Marvin Fagan, Hampton; Kent Pittard, Geneva; Steve Kliewer, Lushton; Kim Siebert, Henderson; James Frew, Crete; Lawrence Filipi, Wilber; Kermit D. Friesen, Lushton and Galyn D. Quiring, Henderson.
Non-Irrigated Corn: Michael Lenn, Norfolk and Bruce Marty, Leigh.
Non-Irrigated Grain Sorghum: Gerald Vanicek, Geresco; Steve Kraus, Denton and Harvey Benes, Valparaiso.
Irrigated Soybeans: Kent Beckman, Elgin.
Non-Irrigated Soybeans: Charles Folken, Leigh and Rick Hellbusch, Humphrey.
Wheat: Donald and Richard Bolte and Tony Krueger, all of Blue Hill and Carma Wells, Hallam.

The top 4-H crop production winners and their divisions were:

Irrigated Corn: Riley Mayfield, Gibbon; Brent and Tim Bockerman, both of Pleasanton; Keith Howe, Kearney; Todd Hofmann, Sutton; Byron Braasch, Cedar Bluffs and Ronald Loeffelholz, Kearney.
Non-Irrigated Corn: Ronald Sladky, Wahoo.
Irrigated Grain Sorghum: Keith Howe, Kearney.
Non-Irrigated Grain Sorghum: Ronald Sladkey, Wahoo.
Irrigated Soybeans: Ronald Loeffelholz, Kearney.
Wheat: Ronald Sladky and John R. Kaven, both of Wahoo.

Fremont Voters Face Bond Issue For New School

Fremont (AP) — The Fremont Board of Education has decided to put another school bond issue before the voters.

The board voted 4-2 to a referendum on a $5 million issue.

Should the issue win approval, money from the bonds would be used to finance the construction of a new junior high school and for the renovation of the current downtown junior high facility.

The new issue is very similar to one rejected by voters in 1972, except that it's more expensive. Last June, voters also rejected an $8 million issue for the construction of two new junior high centers.

While the board voted to put the issue to the people, no date was set.

• SELECTION • QUALITY AND SAVINGS

Shower of Savings! Get your Walgreens worth!

• Confidence • Convenience AND SAVINGS

SALE PRICES WEDNESDAY thru SUNDAY
Limited-time Sale Prices are indicated by "Sale!"
Any others are our low everyday Walgreen prices.
Look for the "As Advertised" Signs in Our Stores
Ample stocks have been ordered, but if a sell-out occurs, see our Cashier for a RAIN-CHECK on any reorderable item.

3 Great Stores with EVERYDAY LOW PRICES

© WALGREEN CO., 1976
Right reserved to limit quantities on all items.
Some regular prices quoted may vary at some stores

VAN DORN PLAZA 483-2834
DOWNTOWN 435-2102
GATEWAY 464-5957

Sale! Quart Shampoo
A lot for a little. In 3 gentle, good-to-your hair formulas from Walgreens
herbal essence shampoo
REG. $1.19
89¢

Summer's Eve
Pre-mixed, pre-measured disposable douche. Twin-pak . . . 9 oz. total
Sale! 79¢

DI • GEL ANTACID
Takes the acid and gas out of acid indigestion.
100 tablets. 2 effective types.
Limit 1
Sale! 1.39

Get your WALGREENS worth on your prescriptions! 1,000 RX Prices in our consumer's book.

In Our BEAUTY CENTER

SHOWER to SHOWER
Johnson & Johnson deodorant body powder with baking soda. Fresh 13-oz.
Sale! 1.89 Limit 1

ICE CREAM
Delicious, creamy and always in good taste.
Half-gallon 81¢ Sale!

ALL YOU CAN EAT AT YOUR WALGREEN RESTAURANT

TUESDAY 4 p.m. to closing
SPAGHETTI
Italian-style spaghetti with delicious meat sauce, large salad bowl and toasted garlic roll.
1.89

FRIDAY 4 p.m. to closing
FISH FRY
Golden-brown fried fish fillets, french fries, cole slaw, a roll and butter. A real taste tempter!
1.99

Children 12 and under $1.29

NEW TUSSY GLOSS 'n KISS
Only $1.50 Each
Everyday Value.
Max Factor Lipstick
These yummy Whipped Cremes are not fattening and they're so good for you. Assorted Ultralucents.
2.00 each

GUARANTEED 15 YEARS
SEED SALE!
Vegetable
Lim. 6
3 Pkgs. 29¢ Regular 19¢ each.
REG. $2.39
2-gallon Sprinkler
Sale! 1.99
1-pc. molded plastic . . . removable nozzle.

Soaks Your Lawn!
LAWN SOAKER
40-ft. vinyl 3.89
Four grippers hold it flat. Add-on couplings.
Our everyday low price.

HOSE HANGER
Steel. Attaches to wall.
REG. $1.13 99¢
Sale!

FIELDER'S GLOVE
Top-grain cowhide cover, nylon stitch. Youth-size. Our everyday value.
4.99 #3137

Little League Bat
Natural Ash. 28" to 31" long.
Our everyday value.
2.99
TEAM LEADER

New! Jontue Body Silk
five ounce 6.00
Soften and scent skin with its pure romance.

MALTED MILK EGGS
Sale! 88¢
Reg. 99¢. 12-oz. Delicious and crunchy.
Limit 1

PLUSH RABBIT
Sale! 3.99
Reg. $4.99. 33-in. Cuddly Foam filled.

Sale! Easter Basket
As pretty as they come. With candies, toy, Easter bunny.
REG. $2.88
1.99

SCHICK SAMSON
800 watts 16.97 #351
Quick styler-dryer.
SALE

Gillette Pro Max
1000 watts 24.99
Wide nozzle for greater airflow. Lightweight.
Our everyday value

EASTER CANDY Sale!
Reg. 43¢ - 57¢. 5 marshmallow peeps or 2-oz. Bugs Bunny
Limit 2
2 for 79¢

Walgreens worth COUPON!
CHOCOLATE EGGS
Carton of 12 4¾-oz.
April 7-11, 1976. Limit 1
39¢ regular price 48¢

G.E. FM/AM DIGITAL CLOCK RADIO
Wakes you to music or alarm. Compact.
Our everyday value
34.97 #7-4415

Walgreens worth COUPON!
AIM 6.4-oz. TOOTHPASTE
April 7-11, 1976. Limit 1.
CAVITY FIGHTER 87¢
Without coupon 1.14
LIMIT ONE COUPON PER CUSTOMER

Walgreens worth COUPON!
MYLANTA 12-OZ. LIQUID ANTACID.
Limit 1
1.29
April 7-11, 1976.
Without coupon, $1.69

Walgreens worth COUPON!
RIGHT GUARD ANTI-PERSPIRANT
April 7-11, 1976. Limit 2
½-oz. ROLL-ON 19¢
regular price 29¢
LIMIT ONE COUPON PER CUSTOMER

Walgreens worth COUPON!
TRIAMINIC COUGH SYRUP
4-oz. For relief of coughs.
Sale! 1.09
Limit 1.
Without coupon 1.67
April 7-11, 1976.

Walgreens worth COUPON!
CURITY COTTON BALLS
325 count
Sale!
April 7-11, 1976. 69¢
Without coupon 1.19.
LIMIT ONE COUPON PER CUSTOMER

Walgreens worth COUPON!
Green Thumb All-Purpose POTTING SOIL
4-quart bag, now at only 55¢
April 7-11, 1976.
Without coupon 79¢

Walgreens worth COUPON!
STUFFED SPANISH OLIVES
April 7-11, 1976
WOLFF'S 5-oz. 49¢
regular price 59¢

Walgreens worth COUPON!
KODACOLOR
WALGREENS or FUJI COLOR PRINT FILM DEVELOPED AND PRINTED
Walgreen process. Borderless silk prints. Bring coupon with order. Not good thru 4-14-76.
No. 110 or No. 126 2.29
#110 20-EXPOSURE...$3.79

NEWSPAPERARCHIVE®
NEWSPAPERARCHIVE®

Red Tape Called 'Almost Major Crisis'

By LIANE GUENTHER
Star Staff Writer

Rep. Frank Horton of New York sees himself as "sort of a voice in the wilderness." But he'd better be careful. If the Environmental Protection Agency finds out, he may have to fill out an impact statement.

Horton, chairman of the Congressional Commission on Federal Paperwork, said in Lincoln Tuesday the amount of bureaucratic red tape is "almost to the point where there is a major crisis . . . The American people are fed up to here with bureaucracy."

Horror stories about federal paper shuffling have become legendary. As illustration, Horton said governmental agencies spend $40 billion printing an average of 10 forms for every man, woman and child in the country.

Recently officials of Omaha television station WOWT testified at a commission hearing that it cost them $100,000 to answer Federal Communication Commission inquiries about live telecasts.

Later they learned a new FCC commissioner was "just curious."

Little Unaffected

The creeping arm of bureaucracy has left very little of public life untouched, the Republican congressman said.

"In the 14 years I've been in Congress, the federal government has become much more involved in your life, every way you turn . . . some (regulations) are right, some aren't."

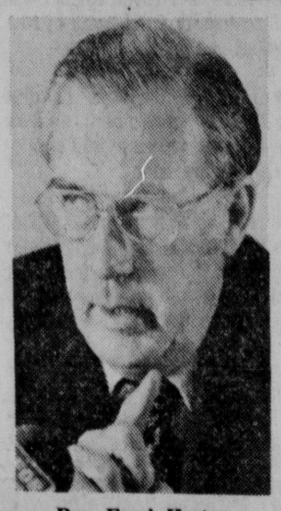
Recently he became aware of federal forms home buyers and sellers must fill out at closing. "I asked myself, 'How did the federal government get involved in this?' But there we are."

Horton traces the paper chase back about 10 or 15 years, when the country faced a number of crises and the American people were demanding quick answers.

'Massive Drug Store'

The government responded "like a massive drug store — dispensing neatly packaged medicines for a host of social and economic ills.

"Most of these well-intentioned new laws prescribed a neat package of federal tax dollars, to be taken annually, under the supervision of some new optimistically titled federal agency or office whose job it would be to see that the disease was cured."



Rep. Frank Horton

It was "breathtaking" in 1972 to vote for a bill that required all U.S. waterways to be drinkable and swimmable by 1981, Horton recalled. The "War on Poverty" was little short of patriotic; workers were protected from on-the-job safety hazards; little children were safe from dangerous and shoddy goods; discrimination would be washed away . . .

While he didn't belittle any of the agencies or their goals, Horton did indicate the "solutions" have gotten far out of hand.

Collaborating On Bill

He said he and Nebraska Rep. Charles Thone are collaborating on a bill to reform Uncle Sam's method of keeping records.

Another bill Horton and Thone are "putting the finishing touches on" would require every proposed regulation to be weighed — costs versus benefits.

Other attempts at curbing bureaucracy have failed.

Four or five years ago, Horton's Committee on Governmental Operations undertook the monumental task of reorganizing various departments of the federal government.

They had numerous grandiose schemes to do away with the Department of Agriculture, revamp the Department of Housing and Urban Development, combine various other agencies, and so on.

"These proposals would have altered some pretty well-established bureaucracies in Washington, and would have stepped on some pretty powerful political bailiwicks," he told the Nebraska League of Women Voters at its Tuesday noon luncheon.

Howls of protest rose up across the land.

"Try as we might, we could not generate much interest or excitement. The plain fact was that the topic of government organizations and management was not sexy enough to attract much attention, let alone support."

The first reorganization bill cleared the Government Operations Committee only to die a quick death in the House Rules Committee.

There it has been resting peacefully since. The proposals were never revived.

"Until we have a very strong president and a Congress willing to stick its neck out, we're not going to get those changes," he predicted.

"It's like the weather: everybody talks about it but nobody does anything."

Federal Revenue Sharing Bill Would Attach String

A federal revenue sharing bill being considered by a House subcommittee would not increase funds available for the program, but would attach at least one string, according to Rep. Frank Horton of New York.

Horton, an ex-officio member of the government organization subcommittee, said Tuesday he doesn't expect the measure to reach the House floor until May or June.

Horton was in Lincoln to speak before a League of Women Voters conference on "American Government: Growth of Bureaucracy."

The idea behind revenue sharing is to give cities and states a share of tax money collected and let them spend it where it's needed with very few restrictions.

Changes in the bill Horton introduced would allow revenue-sharing funds to be cut off if a state or municipality were guilty of discrimination. The revised version would extend the $6.5 billion program for three years and nine months.

Horton's original bill would have raised funding by $150 million annually and would have extended the program for more than five years.

A key change, Horton said, would make revenue sharing appropriations separate from authorization. Previously the program has been authorized and financed in a single package.

Putting the proposal through the appropriations process "means that cities and states won't know if the proposed authorization will match the appropriation," Horton said.

He expressed opposition to suggestions that more federal strings be tied to revenue sharing money.

"The localities should be able to do with this money whatever it is they need to do," he said. "I'm not concerned how they spend it. It's their money."

Miller & Paine
BUDGET STORE
LINCOLN CENTER
Low, Low Prices.... plus Miller's Fine Services

Clifter's Special



CRINKLE SOFT SANDAL
Reg. $9, 7.97

- black patent
- white patent
- bone patent
- red patent

Budget Shoes, Lincoln Center Only!

SORRY, NO PHONE OR MAIL ORDERS ON THESE SANDALS!

IN LINCOLN SINCE 1887
Guarantee CLOTHING CO.
1131 O Street

Open Daily 9 AM to 5:30 PM
Monday & Thursday 9 AM to 9 PM

use your credit
YOUR BANKAMERICARD
master charge



SAVE 20%
LEISURE SUITS
Winning Looks for Good Sports!

The most popular suit of the day. Can be worn for dress, sport or leisure. They are acceptable everywhere. 100% Polyester. Always look good and will hold their shape. A large selection of styles and colors in plain or fancy patterns.

Reg. 39.95 Now $31
Reg. 59.95 Now $47.95
Reg. 79.95 Now $63.95

BIG & TALL MEN . . . We Can Fit YOU!
- Regulars • Longs • Shorts
- Extra Longs SIZES TO 60.



Leisure Shirts

Beautiful new plain or colorful patterns. Can be worn with or without neckties. Just the shirt for your leisure suit. Choose from both long and short sleeves. All sizes.

Reg. 12.95 NOW $10.35
Reg. 14.95 NOW $11.95
Reg. 16.95 NOW $13.55

BIG & TALL MEN . . . We have your size.
• Reg. • Longs • Sizes up to 22

Alpha III Health Spa
FAT FLYERS
introduces an exciting NEW program.



BIG LIL CONTEST
Here's an opportunity to loose weight and win prizes.

Alpha III has the PROGRAM.
- Fat Flyer Plan
- Blood Pressure Check
- Skinfold Caliper Test.
- A Total Exercise Experience
- Supervised babysitting
- Hot Hydro Whirlpool
- Sauna
- Finnish Sauna
- Eucalyptus Inhalation Room. much much more.

Thousands of Dollars in PRIZES

SAVE 50%
2 for the price of 1
when you join as a preferred member.

REGISTER NOW.
See or call Alpha III for full details.
Ph. 464-8271

Look at these weight losses in just eight weeks on the Fat Flyer Plan.

• Jean Swanda	25¾
Patricia Stutte	22¾
Karen Pleines	21¾
Sally Van Zandt	15¼
Pat Mohr	14¾
Ro Leitner	14
Doris A. Siems	12¾

NOTARIZED TESTIMONIAL

The spa has been really good for losing weight. I have lost not only 21¾ pounds of weight, but gained more energy, toned up my muscles, and have learned how to eat a well balanced meal.

The Spa has helped me gain respect in myself again, and shown a lot of my friends that I could do it. You also have a better state of mind about everything. I have gotten so many compliments from people that are just acquaintances which give me more reason to stay on the diet and enjoy the spa.

Karen Pleines.
Notarized by Janet Shephard, March 24, 1976

ALPHA III SPA
140 North 48th. Ph. 464-8271

Red Tape Called 'Almost Major Crisis'

By LIANE GUENTHER
Star Staff Writer

Rep. Frank Horton of New York sees himself as "sort of a voice in the wilderness." But he'd better be careful. If the Environmental Protection Agency finds out, he may have to fill out an impact statement.

Horton, chairman of the Congressional Commission on Federal Paperwork, said in Lincoln Tuesday the amount of bureaucratic red tape is "almost to the point where there is a major crisis . . . The American people are fed up to here with bureaucracy."

Horror stories about federal paper shuffling have become legendary. As illustration, Horton said governmental agencies spend $40 billion printing an average of 10 forms for every man, woman and child in the country.

Recently officials of Omaha television station WOWT testified at a commission hearing that it cost them $100,000 to answer Federal Communication Commission inquiries about live telecasts.

Later they learned a new FCC commissioner was "just curious."

Little Unaffected

The creeping arm of bureaucracy has left very little of public life untouched, the Republican congressman said.

"In the 14 years I've been in Congress, the federal government has become much more involved in your life, every way you turn . . . some (regulations) are right, some aren't."

Recently he became aware of federal forms home buyers and sellers must fill out at closing. "I asked myself, 'How did the federal government get involved in this?' But there we are."

Horton traces the paper chase back about 10 or 15 years, when the country faced a number of crises and the American people were demanding quick answers.

'Massive Drug Store'

The government responded "like a massive drug store — dispensing neatly packaged medicines for a host of social and economic ills.

"Most of these well-intentioned new laws prescribed a neat package of federal tax dollars, to be taken annually, under the supervision of some new optimistically titled federal agency or office whose job it would be to see that the disease was cured."



Rep. Frank Horton

It was "breathtaking" in 1972 to vote for a bill that required all U.S. waterways to be drinkable and swimmable by 1981, Horton recalled. The "War on Poverty" was little short of patriotic; workers were protected from on-the-job safety hazards; little children were safe from dangerous and shoddy goods; discrimination would be washed away . . .

While he didn't belittle any of the agencies or their goals, Horton did indicate the "solutions" have gotten far out of hand.

Collaborating On Bill

He said he and Nebraska Rep. Charles Thone are collaborating on a bill to reform Uncle Sam's method of keeping records.

Another bill Horton and Thone are "putting the finishing touches on" would require every proposed regulation to be weighed — costs versus benefits.

Other attempts at curbing bureaucracy have failed.

Four or five years ago, Horton's Committee on Governmental Operations undertook the monumental task of reorganizing various departments of the federal government.

They had numerous grandiose schemes to do away with the Department of Agriculture, revamp the Department of Housing and Urban Development, combine various other agencies, and so on.

"These proposals would have altered some pretty well-established bureaucracies in Washington, and would have stepped on some pretty powerful political bailiwicks," he told the Nebraska League of Women Voters at its Tuesday noon luncheon.

Howls of protest rose up across the land.

"Try as we might, we could not generate much interest or excitement. The plain fact was that the topic of government organizations and management was not sexy enough to attract much attention, let alone support."

The first reorganization bill cleared the Government Operations Committee only to die a quick death in the House Rules Committee.

There it has been resting peacefully since. The proposals were never revived.

"Until we have a very strong president and a Congress willing to stick its neck out, we're not going to get those changes," he predicted.

"It's like the weather: everybody talks about it but nobody does anything."

Federal Revenue Sharing Bill Would Attach String

A federal revenue sharing bill being considered by a House subcommittee would not increase funds available for the program, but would attach at least one string, according to Rep. Frank Horton of New York.

Horton, an ex-officio member of the government organization subcommittee, said Tuesday he doesn't expect the measure to reach the House floor until May or June.

Horton was in Lincoln to speak before a League of Women Voters conference on "American Government: Growth of Bureaucracy."

The idea behind revenue sharing is to give cities and states a share of tax money collected and let them spend it where it's needed with very few restrictions.

Changes in the bill Horton introduced would allow revenue-sharing funds to be cut off if a state or municipality were guilty of discrimination. The revised version would extend the $6.5 billion program for three years and nine months.

Horton's original bill would have raised funding by $150 million annually and would have extended the program for more than five years.

A key change, Horton said, would make revenue sharing appropriations separate from authorization. Previously the program has been authorized and financed in a single package.

Putting the proposal through the appropriations process "means that cities and states won't know if the proposed authorization will match the appropriation," Horton said.

He expressed opposition to suggestions that more federal strings be tied to revenue sharing money.

"The localities should be able to do with this money whatever it is they need to do," he said. "I'm not concerned how they spend it. It's their money."

Miller & Paine
BUDGET STORE
LINCOLN CENTER
Low, Low Prices.... plus Miller's Fine Services



Clifter's Special

CRINKLE SOFT SANDAL
Reg. $9, 7.97

- black patent
- white patent
- bone patent
- red patent

Budget Shoes, Lincoln Center Only!

SORRY, NO PHONE OR MAIL ORDERS ON THESE SANDALS!

Open Daily 9 AM to 5:30 PM
Monday & Thursday 9 AM to 9 PM

IN LINCOLN SINCE 1887
Guarantee CLOTHING CO.
1131 O Street

use your credit



SAVE 20%
LEISURE SUITS
Winning Looks for Good Sports!

The most popular suit of the day. Can be worn for dress, sport or leisure. They are acceptable everywhere. 100% Polyester. Always look good and will hold their shape. A large selection of styles and colors in plain or fancy patterns.

Reg. 39.95 Now $31
Reg. 59.95 Now $47.95
Reg. 79.95 Now $63.95

BIG & TALL MEN . . . We Can Fit YOU!
- Regulars • Longs • Shorts
- Extra Longs SIZES TO 60.

Leisure Shirts

Beautiful new plain or colorful patterns. Can be worn with or without neckties. Just the shirt for your leisure suit. Choose from both long and short sleeves. All sizes.

Reg. 12.95 NOW $10.35
Reg. 11.95 NOW $11.95
Reg. 16.95 NOW $13.55

BIG & TALL MEN . . . We have your size.
- Reg. • Longs • Sizes up to 22

Alpha III Health Spa
FAT FLYERS
introduces an exciting NEW program.



BIG LIL CONTEST
Here's an opportunity to loose weight and win prizes.

Alpha III has the PROGRAM.
- Fat Flyer Plan
- Blood Pressure Check
- Skinfold Caliper Test
- A Total Exercise Experience
- Supervised babysitting
- Hot Hydro Whirlpool
- Sauna
- Finnish Sauna
- Eucalyptus Inhalation Room much much more

Thousands of Dollars in PRIZES

SAVE 50%
2 for the price of 1
when you join as a preferred member.

REGISTER NOW.
See or call Alpha III for full details.
Ph. 464-8271

Look at these weight losses in just eight weeks on the Fat Flyer Plan.

• Jean Swanda	25¾
Patricia Stutte	22¾
Karen Pleines	21¾
Sally Van Zandt	15¼
Pat Mohr	14¾
Ro Leitner	14
Doris A. Siems	12¼

NOTARIZED TESTIMONIAL

The spa has been really good for losing weight. I have lost not only 21¾ pounds of weight, but gained more energy, toned up my muscles, and have learned how to eat a well balanced meal.

The Spa has helped me gain confidence in myself again, and several of my friends that I would like to have a better state of mind and everything. I have gotten so many compliments from people that are just a pleasure which give me more reason to stay on the program for spa.

Karen Pleines.

Notarized by Janet Shephard, March 24, 1976

ALPHA III SPA
140 North 48th. Ph. 464-8271

NEWSPAPERARCHIVE®
NEWSPAPERARCHIVE®

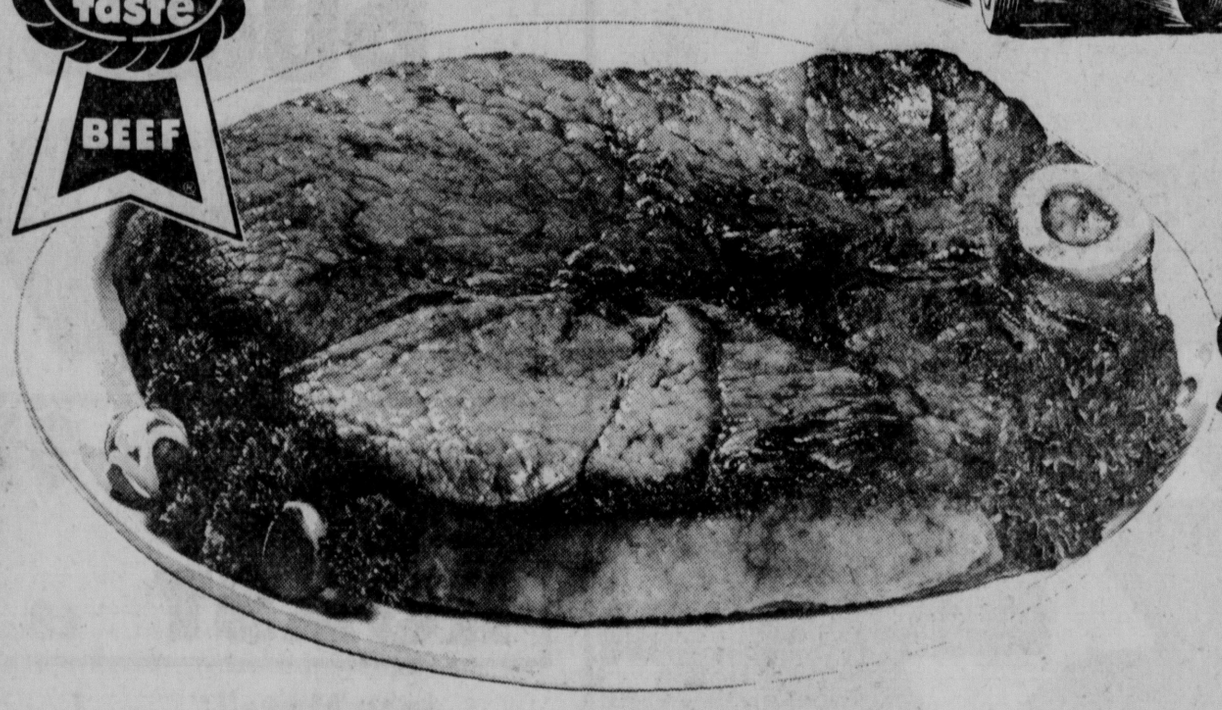
Jack & Jill FOOD CENTER

Truckload MEAT SALE



USDA CHOICE

ROUND STEAK



tender taste BEEF

$1.08 LB.

USDA CHOICE

tender taste Beef RIB STEAK $1.29 LB.

USDA CHOICE SIRLOIN STEAK $1.39 LB.

USDA CHOICE T-BONE STEAK $1.59 LB.

BONELESS SIRLOIN TIP STEAK $1.49 LB.

tender taste USDA CHOICE CHUCK STEAK 77¢ Pound

tender taste USDA CHOICE BONELESS NEW YORK STEAK $1.98 Pound

USDA CHOICE BEEF CUBE MINUTE STEAK $1.59 Pound

USDA CHOICE CENTER CUT BEEF SHANK 89¢ Pound

CHUCK ROASTS

BLADE CUT USDA CHOICE 57¢ LB.

CENTER CUT USDA CHOICE 67¢ LB.

ARM CUT USDA CHOICE 87¢ LB.



USDA CHOICE

tender taste BEEF

USDA CHOICE BONE IN RUMP ROAST $1.09 LB.

USDA CHOICE BONELESS HEEL ROAST $1.19 LB.

USDA CHOICE PRIME RIB ROAST $1.19 LB.

FREEZER BEEF

USDA CHOICE BEEF SIDES tender taste LB. 78¢

USDA CHOICE BEEF FRONTS tender taste LB. 68¢

USDA CHOICE BEEF HINDS tender taste LB. 91¢

CUT AND WRAPPED FOR YOUR FREEZER

USDA CHOICE STEW BEEF BONELESS $1.09 LB. tender taste Beef

USDA CHOICE SHORT RIBS tender taste Beef LB. 49¢

Jack & Jill FOOD CENTER

PRICES GOOD AT ALL LINCOLN JACK & JILL STORES THROUGH APRIL 13th.

We Reserve The Right To Limit

TURN THE PAGE FOR MORE JACK & JILL SPECIALS

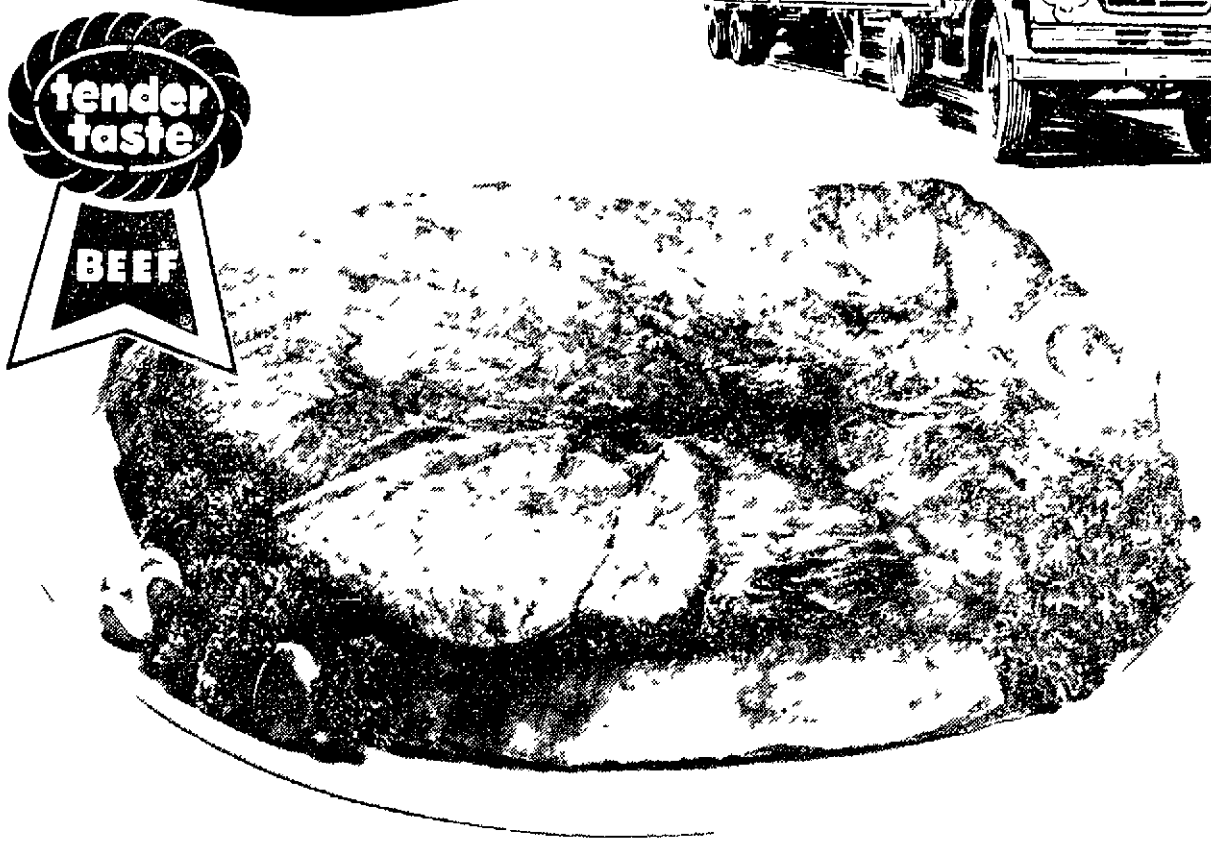
Jack & Jill FOOD CENTER

Truckload MEAT SALE



USDA CHOICE

ROUND STEAK



tender taste BEEF

$1.08 LB.

USDA CHOICE

tender taste Beef
RIB STEAK
$1.29 LB.

USDA CHOICE
SIRLOIN STEAK $1.39 LB.

tender taste BEEF

USDA CHOICE
T-BONE STEAK $1.59 LB.

tender taste BEEF

BONELESS SIRLOIN
TIP STEAK $1.49 LB.

tender taste USDA CHOICE
CHUCK STEAK 77¢ Pound

tender taste USDA CHOICE
BONELESS NEW YORK **STEAK** $1.98 Pound

USDA CHOICE BEEF CUBE
MINUTE STEAK $1.59 Pound

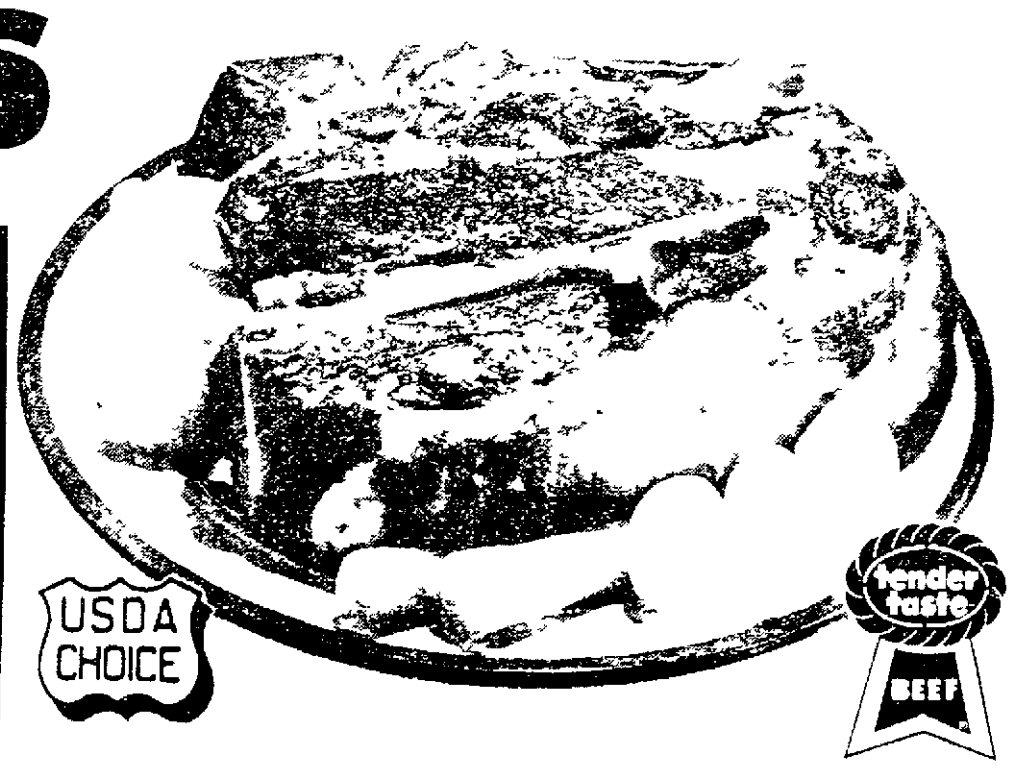
USDA CHOICE CENTER CUT
BEEF SHANK 89¢ Pound

CHUCK ROASTS

BLADE CUT USDA CHOICE 57¢ LB.

CENTER CUT USDA CHOICE 67¢ LB.

ARM CUT USDA CHOICE 87¢ LB.



USDA CHOICE

tender taste BEEF

USDA CHOICE BONE IN
RUMP ROAST $1.09 LB.

USDA CHOICE BONELESS
HEEL ROAST $1.19 LB.

USDA CHOICE PRIME
RIB ROAST $1.19 LB.

FREEZER BEEF

USDA CHOICE BEEF **SIDES** tender taste LB. 78¢

USDA CHOICE BEEF **FRONTS** tender taste LB. 68¢

USDA CHOICE BEEF **HINDS** tender taste LB. 91¢

CUT AND WRAPPED FOR YOUR FREEZER

USDA CHOICE
STEW BEEF
BONELESS
$1.09 LB. tender taste Beef

USDA CHOICE
SHORT RIBS
tender taste Beef
49¢ LB.

Jack & Jill FOOD CENTER

PRICES GOOD AT ALL LINCOLN JACK & JILL STORES THROUGH APRIL 13th.
We Reserve The Right To Limit

TURN THE PAGE FOR MORE JACK & JILL SPECIALS

NEWSPAPERARCHIVE®
NEWSPAPERARCHIVE®

Jack & Jill FOOD CENTER

BANKROLL THIS WEEK IS $1400.00

RECENT BANKROLL WINNERS

DORAINE BORDAUX, LINCOLN	$700.00
CHARLES FULLER, LINCOLN	$500.00
CLARENCE C. HARRIS, LINCOLN	$100.00



FLAVORFUL tender taste **GROUND BEEF** LB. **67¢**

Flavor-ite **YOUNG DUCKS** LB. **69¢**

Boneless **CHUCK ROAST** USDA CHOICE LB. **$1.09**

Boneless **FAMILY STEAK** USDA CHOICE LB. **$1.39**

tender taste Boneless **RUMP ROAST** LB. **$1.39**

USDA CHOICE tender taste Arm Cut **SWISS STEAK** LB. **99¢**

John Morrell **GERMAN FRANKS** 1 LB. PKG. **$1.19**

Mickelberry **BRAUN-SCHWEIGER** LB. **79¢**

Fresh Frozen Fillets **RED SNAPPER** LB. **$1.19**

Fresh Frozen **H & G WHITING** LB. **59¢**



POTATOES No. 1 RUSSETS 10 LB. BAG **88¢**

Dewy Fresh **CELERY HEARTS** PKG. **59¢**

U.S. No. 1 Texas **CABBAGE** ..... Lb. **12¢**

Sunkist Navel **ORANGES** ..... 4 Lb. Bag **89¢**

No. 1 California **EGGPLANT** ..... Each **39¢**

HEALTH & BEAUTY AIDS

Home Permanent **LILT SPECIAL** Or Body Wave **99¢** PKG.

Clariol Shampoo **HERBAL ESSENCE** Normal, Oily, Delicate 8 oz. **$1.08**

EXTRA VALUE! VALUABLE COUPON
AMERICA'S FAVORITE DETERGENT **TIDE** V-00
Limit One 10 Lb. 11 oz. SIZE **$3.89** SAVE 86¢
Good Only At Jack & Jill through April 13, 1976
NF—LN Jack & Jill

EXTRA VALUE! VALUABLE COUPON
PAIN RELIEVER **BUFFERIN** V-00
Limit one Btl. 100 **$1.26** SAVE 36¢
Good Only At Jack & Jill through April 13, 1976
NF—LN Jack & Jill

EXTRA VALUE! VALUABLE COUPON
KEEBLER **ZESTA** SALTINE CRACKERS V-07
Keebler Company 1 Lb. Box **49¢** SAVE 20¢
Subject to State Sales Tax
Good Only At Jack & Jill through April 13, 1976
NF—LN Jack & Jill

EXTRA VALUE! VALUABLE COUPON
JOHNSON & JOHNSON **DAYTIME DIAPERS** V25
Nash Finch Co. Lincoln Neb.
Limit One PKG. 24 **$1.89** SAVE 56¢
Subject to State Sales Tax
Good Only At Jack & Jill through April 13, 1976
NF—LN Jack & Jill

SCOTT TOILET **TISSUE** Family or Soft'n Pretty 4 ROLL PKG. **66¢**

YOUR SATISFACTION IS ALWAYS FIRST

KRAFT QUARTERS **PARKAY** 1 LB. PKG. **35¢**

HAVE A NICE DAY AT JACK & JILL!

GOLDEN VALLEY **PEACHES** Yellow Cling 29 OZ. TIN **39¢**

HOUSECLEANING VALUES

COMET 14 oz. Size **23¢**

SPIC and SPAN 54 oz. Pkg. **$1.09**

Mr. CLEAN 28 oz. Btl. **89¢**

BROOMS Tydie Sweetheart Each **$1.99**

Nordica or Fairmont **COTTAGE CHEESE** 24 oz. Ctn. **89¢**

Gillette or Fairmont **CHOCOLATE MILK** Qt. Ctn. **45¢**

EGGO FROZEN **WAFFLES** ..... 11 oz. Pkg. **49¢**

FROZ-N-GOLD FROZEN **PEAS or CORN** ..... 3 20 oz. Pkgs. **$1.00**

JACK & JILL **ROLLS** BROWN and SERVE ..... Pkg. **49¢**

Pkg. Archway **COOKIES** Your Choice SAVE **10¢**

Kraft French **DRESSING** 16 oz. Btl. **73¢**

Lipton Instant **TEA** 3 oz. Jar **$1.19**

LAUNDRY DETERGENT **TIDE** 10 LB. 11 OZ. SIZE **$3.89** WITH OUR COUPON

YOUR SATISFACTION IS ALWAYS FIRST

WAGNER FRUIT **DRINKS** Grape Orange Grapefruit 3 32 OZ. JARS **$1.00**

HAVE A NICE DAY AT JACK & JILL!

FRANCO AMERICAN **SPAGHETTI** 5 15 OZ. TINS **$1.00**

CONSUMER AFFAIRS CONSUMER AFFAIRS CONSUMER AFFAIRS



-JUST ADD LOVE!

by ANN CROWLEY

A Hot Easter Egg

Years before the birth of Christ the egg was a symbol of new life. Thus the Easter egg has become the symbol of the re-birth of Christ. At one time in church history, eggs were a forbidden food during Lent. At the end of Lent they became a sign of joy and were blessed, painted and given as Easter gifts.

The Easter eggs at the Crowley house are multi-colored and various designs, but not always a work of art. The older children help in the late hours with the coloring of the eggs. Every member of the family will have a colored egg with his name engraved on it. These are placed on their plates at the Easter morning breakfast. The other gaily colored eggs are in a basket in the center of the table.

Eggs are such a good nutritious food that none should be wasted. One medium egg provides approximately six grams of protein and six grams of fat. The protein is of a high biological value. Most of the fat is found in the yolk. The egg yolk is also a good source of iron and vitamin A. The yolk is high in cholesterol, a type of fat. For those individuals who must restrict their intake of cholesterol, only a limited amount of egg yolk is allowed in the diet.

This year I have found a way to serve hot breakfast eggs out of the cold hard cooked Easter eggs. Top the peeled sliced hard cooked eggs with a piping hot nippy cheese sauce.

2 Tbls. flour — salt
2 Tbls. butter — nutmeg
½ C. grated cheddar cheese — 1 Tbls. chopped parsley
2 C. milk

Melt butter in saucepan. Add flour and stir until blended. Add milk, a small amount at a time, continue cooking and stir continuously to prevent lumping. When cooked, add cheese and stir until melted. Add salt and nutmeg. Heat until bubbling, garnish with parsley. Serve over sliced hard cooked eggs and toast. Serves four. 4/7

Send your questions, comments, or suggestions to:
Ann Crowley, Box 80699 Lincoln, Ne. 68501

CONSUMER AFFAIRS CONSUMER AFFAIRS CONSUMER AFFAIRS

Don't miss this Offer!
IMPORTED Fine China
FEATURED "PIECE-A-WEEK"
10" DINNER PLATE ONLY **49¢**
WITH A $3.00 PURCHASE

Jack & Jill FOOD CENTER

YOUR SATISFACTION IS ALWAYS FIRST

THESE PRICES GOOD THROUGH APRIL 13th. AT ALL LINCOLN Jack & Jill STORES
We Reserve The Right To Limit Quantities

Register and Win the Bankroll in Any or All of the Participating Stores. Come in — Register and Receive your Free Punch Card!

TO QUALIFY BANKROLL CARDS MUST BE PUNCHED EVERY WEEK

$600.00	$100.00	$200.00	$200.00	$300.00
Open 24 Hours Every Day	8 a.m. to 9 p.m. Every Day	Mon. - Sat.: 8 to 9 p.m. / Sun.: 9 to 6 p.m.	8 a.m. to 12 p.m. Every Day	Open 24 Hours Every Day
BELMONT SHOPPING CENTER 11TH. & CORNHUSKER	SHUSTER'S WEST O STREET AT CAPITAL BEACH BLVD.	HAVELOCK Jack & Jill 6701 HAVELOCK	MEADOWLANE SHOPPING CENTER 70TH & VINE STREETS	4545 VINE STREET ADJACENT TO K MART

Jack & Jill FOOD CENTER

BANKROLL THIS W



tender taste BEEF

FLAVORFUL tender taste
GROUND BEEF
LB. 67¢

Flavor-ite
YOUNG DUCKS
LB. 69¢

tender taste Boneless
RUMP ROAST
$1 LB.

John Morrell
GERMAN FRANKS
1 LB. PKG. $1.19

SCI
LB.

HEALTH & BEAUTY AIDS

Home Permanent
LILT SPECIAL
Or Body Wave
99¢ PKG.

Clariol Shampoo
HERBAL ESSENCE
Normal Oily, Delicate
8 oz.
$1.08

EXTRA VALUE! VALUABLE COUPON
AMERICA'S FAVORITE V 00
DETERGENT **TIDE**
Limit One
10 Lb. 11 oz. SIZE $3.89
SAVE 86¢
Good Only At Jack & Jill through April 13 1976
NF—LN

EXTRA VALUE! VALUABLE COUPON
PAIN RELIEVER V-00
BUFFERIN
Limit one
Btl. 100 $1.26
SAVE 36¢
Good Only At Jack & Jill through April 13 1976
NF—LN

EXTRA VALUE! VALUABLE COUPON
KEEBLER V 07
ZESTA SALTINE CRACKERS
Keebler Company
1 Lb. Box 49¢
SAVE 20¢
Subject to State Sales Tax
Good Only At Jack & Jill through April 13 1976
NF—LN

EXTRA VALUE! VALUABLE COUPON
JOHNSON & JOHNSON V25
DAYTIME DIAPERS
Nash Finch Co Lincoln Neb
Limit One
PKG 24 $1.89
SAVE 56¢
Subject to State Sales Tax
Good Only At Jack & Jill through April 13 1976
NF—LN

SCOTT TOILET **TISSUE**
Family or Soft'n Pretty
4 ROLL PKG. 66¢

YOUR SATISFACTION IS ALWAYS FIRST

KRAFT QUARTERS **PARKAY**
1 LB. PKG. 35¢

HAVE A NICE DAY AT JACK & JILL!

GOLDEN VALLEY **PEACHES**
Yellow Cling
29 OZ. TIN 39¢

HOUSE

COM
Comet
14 oz. Size 2

Mr. CLEA
28 oz. Btl. 8

Nordica or Fairmont
COTTAG CHEESE
24 oz. Ctn. 8

EGGO FROZEN
WAFFLES .....

FROZ-N-GOLD FI
PEAS or C(

JACK & JILL
ROLLS BROWN and SERVE

Pkg. Archway
COOKIES
Your Choice SAVE 10¢
16 B

TO QUALIFY BANKROLL CARDS MUST BE PUNCHED EVERY WEEK

Register and Win the Bankroll in Any or All of the Particip

$600.00
Open 24 Hours Every Day
BELMONT SHOPPING CENTER
I'TH. & CORNHUSKER

8 a.m. to 9 p
SHOP
WEST O

NEWSPAPERARCHIVE®
NEWSPAPERARCHIVE®

FACT Wants Vote On Federal Judges

Omaha (AP) — The leader of Free Americans for Constitutional Taxation (FACT), an Omaha group challenging the power of the federal courts to, in effect, order the levying of taxes, says the group will propose an amendment to the U.S. Constitution which would put all federal judges up for a vote of confidence at least every four years.

John Dumke, founder and president of FACT, told a news conference Tuesday that "we believe the time has come for all people to demand that our courts limit their scope of power."

FACT was formed to fight the expenditure of tax dollars for the purchase of the buses needed to implement court-ordered integration of the Omaha School District.

Last Friday, U.S. District Court Judge Albert G. Schatz of Omaha dealt FACT a setback when he refused to issue a temporary restraining order to prevent the school district from buying buses until the courts resolve FACT's claims.

Monday, the Omaha School District Board of Education voted to contract for the buses needed, rather that purchasing the buses.

Dumke said FACT backers consider the board's decision a "substantial victory," and complimented board members.

"We are elated," said Dumke, adding that the decision indicated that board members have heard the "people's voices," and have saved in excess of $2 million by not buying the estimated 125 buses that would be needed to implement integration next fall.

Meanwhile, Dumke said FACT will pursue its contentions all the way to the U.S. Supreme Court.

Dumke estimated that such pursuit will cost about $20,000, and said about $5,000 has been contributed to the campaign thus far.

"It is imperative that the people, who in a democracy have the supreme power of government, have this question of taxation addressed by our courts," said Dumke. "Our Constitution states that only Congress has the power to levy taxes. In our state only the state legislature and governmental subdivisions, as authorized by the state legislature, have the power to tax. Therefore, by the courts ordering the taxpayers to bear the cost of their order, they have usurped the power of the legislative branch of government to levy taxes.

"Our judiciary has, year after year, extended their powers until today we have our federal judges attempting to legislate their own salaries by bringing a law suit before a federal judge."

As a result of the increasing power being taken over by the courts, Dumke said that within two weeks, FACT will announce a petition drive for a proposed amendment which would put all federal judges, including those sitting on the U.S. Supreme Court, up for a "yea or nay vote every four years."

Cengas Giving Users Refund

Cengas customers in Lincoln and 36 other Nebraska communities supplied by Northern Natural Gas Co. will be refunded a total of $717,300 beginning in April, according to C. L. Wilcox, Lincoln division manager.

The refunds will appear as gas cost credits on customer statements over a period of about 12 months.

The refund results from a Federal Power Commission order, and Cengas estimates the average residential customer will receive about $6.50 including 7% interest.

A Television Fan? Then you'll like the "Radio and Television Review" in the "Sunday Journal and Star."

THE... WEATHER

Lincoln Temperatures

Tuesday

1 a.m.	45	2 p.m.	76
2 a.m.	44	3 p.m.	76
3 a.m.	42	4 p.m.	72
4 a.m.	42	5 p.m.	71
5 a.m.	38	6 p.m.	71
6 a.m.	42	7 p.m.	67
7 a.m.	42	8 p.m.	65
8 a.m.	51	9 p.m.	65
9 a.m.	54	10 p.m.	64
10 a.m.	62	11 p.m.	63
11 a.m.	68	12 midnight	62
12 noon	74	Wednesday	
1 p.m.	75	1 a.m.	62
		2 a.m.	60

Record high this date 85; record low 16.
Sun rises 6:01 a.m.; sets 6:58 p.m.
Total April precipitation to date: trace in.
Total 1976 precipitation to date: 4.10 in.

Extended Forecasts

NEBRASKA: No rain predicted Friday through Sunday. Highs in upper 60s and low 70s, lows in 40s.

KANSAS: Fair Friday and Saturday, chance of rain Sunday. Highs in upper 60s and low 70s Friday, lows in mid 30s and lower 40s. Highs Saturday and Sunday in lower or mid 70s, lows in lower 40s and lower 50s.

Nebraska Temperatures

	H	L		H	L
Chadron	63	47	Imperial	68	49
Scottsbluff	53	45	Lincoln	74	38
Sidney	61	45	Omaha	79	42
Valentine	65	37	North Platte	67	42
Burwell	69	39	Grand Island	69	43
Mullen	69	44	Norfolk	72	41

Temperatures Elsewhere

	H	L		H	L
Albuquerque	63	34	Los Angeles	63	50
Atlanta	71	49	Miami Beach	80	66
Bismarck	67	31	Mpls.-St. Paul	67	33
Boston	62	45	New Orleans	76	62
Chicago	50	46	New York	61	43
Cleveland	55	37	Phoenix	77	49
Dallas	77	48	St. Louis	73	46
Denver	59	38	Salt Lake City	46	40
Des Moines	73	45	San Francisco	56	50
Houston	78	54	Seattle	58	44
Juneau	45	32	Washington	70	37
Kansas City	73	48	Wichita	78	42
Las Vegas	71	49	Winnipeg	55	30

Across Nebraska

Church Due At Doane College

Crete (AP) — Democratic presidential hopeful Sen. Frank Church will speak at Doane College next Tuesday. The Idaho senator's name will be on the Nebraska presidential primary ballot in May.

Pawnee Soil Survey Completed

Pawnee City — Pawnee County's detail soil survey, which took almost seven years to produce, will be released to the public Tuesday, according to Arnold King, Soil Conservation Service district conservationist. The survey replaces a 1923 edition, King said. The soils data booklets will be formally presented to county residents during an educational program in the Pawnee City Chamber Hall at 8 p.m. Tuesday, conducted by University of Nebraska and SCS soil scientists.

G.I. Teachers Given Raises

Grand Island (UPI) — The Board of Education and the Grand Island Teachers Association have approved a contract including raises of 6.3 to 11% during the next school year. The starting salary for a teacher with a four-year degree will be $8,450, or $500 more than for the current year.

Fort Robinson Field Day Planned

Crawford — The third annual Fort Robinson School Field Day will be held May 10. Sponsored by the Nebraska State Historical Society and the Nebraska Arts Council assistance program, in cooperation with the Nebraska Game and Parks Commission and the University of Nebraska Trailside Museum, the day will start with a flag raising ceremony at 9 a.m. and continue until the retreat parade at 3 p.m. Special demonstration by Nebraska National Guardsmen and a USAF security dog team are also on the program to be staged at Fort Robinson, located west of Crawford.

Dale Electronics 25 Years Old

Columbus (AP) — Dale Electronics observed its 25th anniversary Tuesday at its domestic plants at Columbus, York, Norfolk and in Yankton, S.D. The firm started April 6, 1951, in two small rooms over a department store in downtown Columbus with three employes. Dale now employs more than 2,000.

Merrick County Agent Resigns

Central City — Frank Morse, Merrick County Extension agent, has announced his resignation, effective May 1. He is leaving to accept a position with a Lincoln bank. Morse has been in Merrick County for 11 months, coming here from a banking position in Albion.

Homemakers Name 13 To Exec Council

Thirteen young women were elected to the executive council of Nebraska Future Homemakers of America (FHA) at the group's state leadership conference held here.

They are Greta Bredemeier of Lewiston, Rene Nienaber of Geneva, Teri Pond of Lyons, Lo Rae Ratkovec of Brainard, Patti Nordby of Hartington, Regina Large of Imperial, Jackie Waldman of Ord, Rhonda Snyder of Arnold, Rosann Stumf of Hemingford, Mary Miller of Battle Creek, Belinda Peterson of Arkinson, Shelley Offner of Red Cloud and Rona Lee Hansen of Wood River.

Conference delegates representing 5,285 members in 162 chapters named Joni Peterson of Bloomfield the state group's national committee member. Pat Conant of Gretna was named HERO (Home Economics Related Occupations) representative.

Three members were awarded $250 FHA scholarships for college study in home economics.

Scholarship winners are Janice Kluck, daughter of Mr. and Mrs. Arnold Kluck of Schuyler; Kathleen Cosner, daughter of Mr. and Mrs. Loyal Cosner of Shelton; and Nancy Siefert daughter of Donald Siefert of Palmyra.

Four home economics educators were named honorary members in the state FHA. They are Darlene Nicholson of Schuyler, Marjorie Ostransky and Jan Verbeek, both of Gretna, and Virginia Tipton of Chadron. Ms. Nicholson and Ms. Verbeek are FHA advisers and Ms. Ostransky is a HERO adviser.

Sears

SAVE $20 to $100!

Furniture and Carpet Sale
Ends Saturday, April 17th



High-fashion Sofas at a great low price!

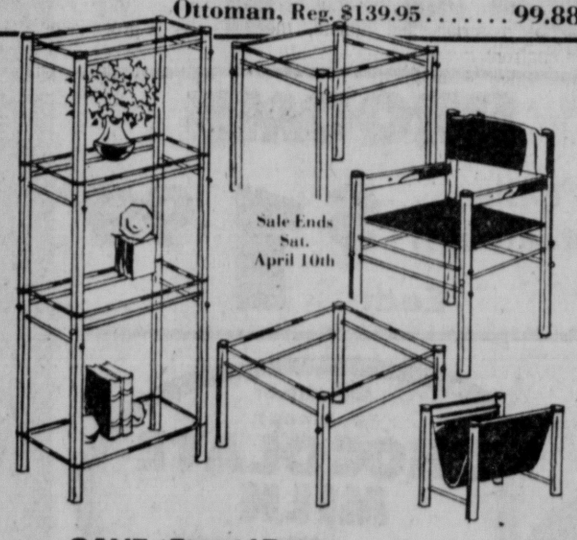
a. Harvest Sofa
Reg. $429.95 349.88
Early American and big on comfort. Adjustable back cushions. Rolled arms.
Chair, Reg. $249.95 . . . . . 209.88
Demi-Sofa, Reg. $379.95 . . . . . 329.88
Ottoman, Reg. $99.95 . . . . . 79.88

b. New Elegance Sofa
Reg. $399.95 329.88
Classic traditional styling. With flared arms. Loose arm bolsters.
Demi-Sofa, Reg. $349.95 . . . . 299.88

c. Fairford Sofa
Reg. $449.95 349.88
Combines clean cut lines with soft loose pillows. Cotton velvet.
Demi-Sofa, Reg. $399.95 . . . . 299.88
Ottoman, Reg. $139.95 . . . . . 99.88



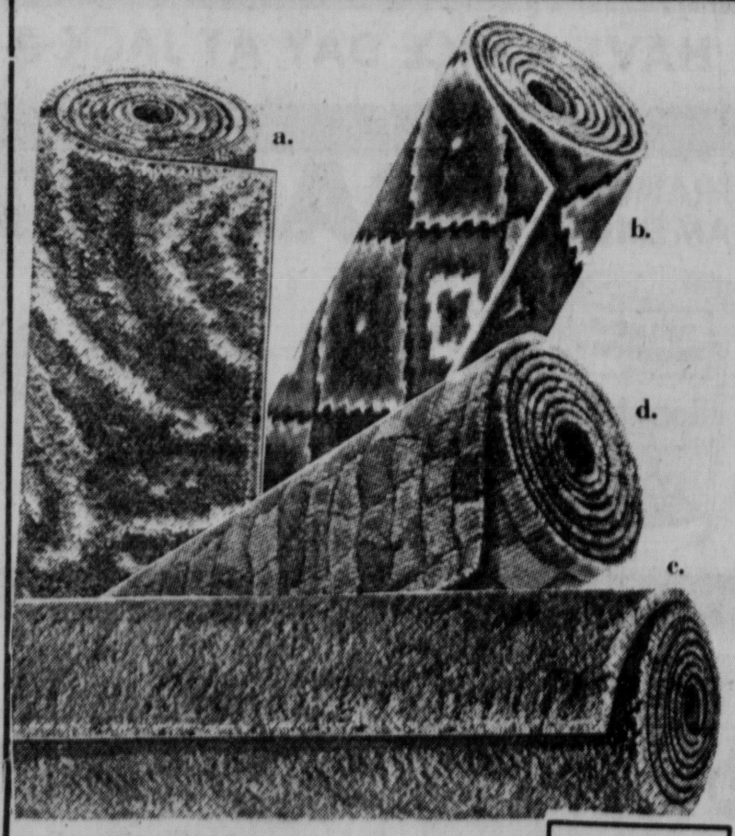
Use Sears Credit Plans!



Sale Ends Sat. April 10th

SAVE $10 to $60!
Open Hearth Family Room
Solid golden pine framing, 7 in. deep seat cushions. Olefin upholstery. Reg. $399.95 339.88 Sofa
Demi-sofa, Reg. $299.95 . . 259.88
Rocker, Reg. $229.95 . . . . 199.88
Chair, Reg. $199.95 . . . . . 179.88
Ottoman, Reg. $79.95 . . . . . 69.88

SAVE $5 to $15 Chrome and Glass Accents
Chrome-plated steel with tempered glass. Cocktail Table, Reg. $41.99. 30.97
Plant Stand, Reg. $35.99 . . . 24.97
Bunch Table, Reg. $24.99 . . 19.97
Magazine Rack, Reg. $18.99 13.27
4 Shelf Etagere, Reg. $69.99 54.97
Stack Table, Reg. $59.99 . . . 43.97
End Table, Reg. $32.99 . . . . 24.97
Chair, Reg. $34.99 . . . . . 26.97



SAVE 27% on Patterned Carpet

YOUR CHOICE 7.99 sq. yd.

a. Show Stopper Festival, Reg. $10.99 in five multi-colored patterns. Nylon pile with texture.

b. Plush Show Stopper Follies, Reg. $10.99. 6 versatile prints in 10 colors. Durable nylon pile.

c. Show Stopper Sherwood, Reg. $10.99. Here are 7 tone-on-tone colors in easy care nylon pile.

d. Level Loop Show Stopper, Reg. $10.99. In 6 bold patterns 13 colorations. Herculon olefin.

Expert Installation may be arranged through Sears if desired.

SEARS GATEWAY 467-2311

Call Sears for FREE Estimate on Your Carpeting Needs!

Sears

SEARS, ROEBUCK AND CO.

Honoring America's Bicentennial

SHOP AT SEARS AND SAVE
Satisfaction Guaranteed or Your Money Back

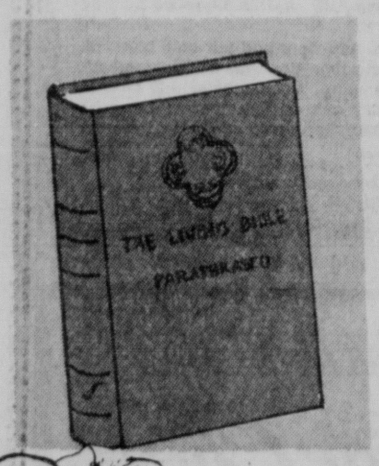
Celebrating Our 90th Anniversary Year

Sears, Crossroads 7424 Dodge St. Omaha, Nebraska Mon.-Sat. 10-9 Sun. 12-5

Sears, Southroads Highway 73/75 Bellevue, Nebraska Mon.-Sat. 10-9 Sun. 12-5

Sears, Co. Bluffs, Ia. 233 Midlands Mall Co. Bluffs, Ia. Mon.-Fri. 10-9 Sat. 10-6; Sun. 12-5

Sears, Lincoln Gateway Center Lincoln, Nebr. Mon.-Fri., 10-9 Sat. 10-6; Sun. 12-5



Easter Special

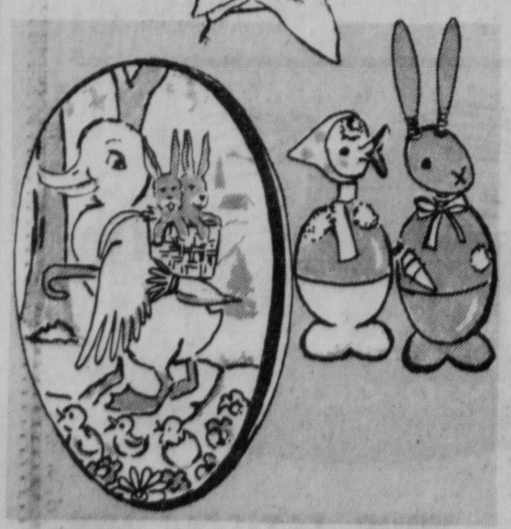
April 7th through April 18th

7.95

"The Living Bible" is regularly $10.95. Recommended by most major religious groups, "The Living Bible" reads the way people speak today and is one of the most popular Bibles on the market today.

Book Store, all stores

Miller & Paine
Nebraska's QUALITY Department Stores



Easter Novelties For The Little Ones

Chickens, ducks and eggs chock full of goodies. $1.25 each; large brown rabbits, $5.50 and paper mache eggs, 75¢ to $8.50 each.

Candy, all stores

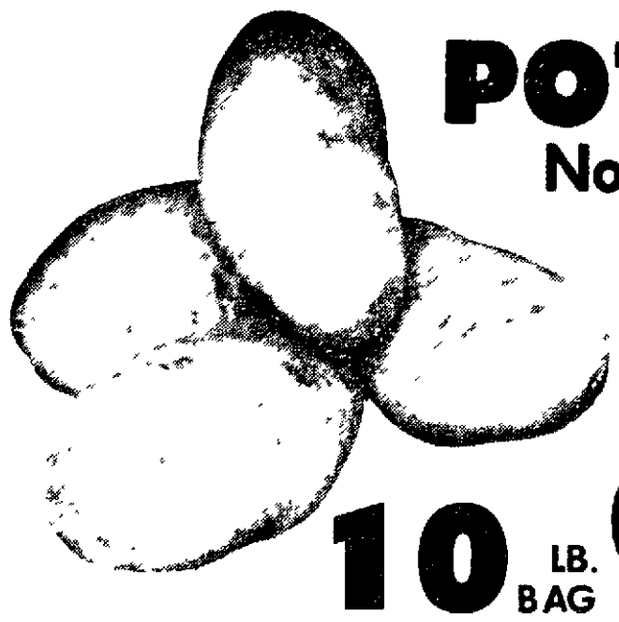
EEK IS $1400.00

RECENT BANKROLL WINNERS

DORAINE BORDAUX, LINCOLN	$700.00
CHARLES FULLER, LINCOLN	$500.00
CLARENCE C. HARRIS, LINCOLN	$100.00

Boneless
CHUCK ROAST
USDA CHOICE
$1.09 LB.

Boneless
FAMILY STEAK
USDA CHOICE
$1.39 LB.



POTATOES
No. 1 RUSSETS
10 LB. BAG 88¢

39

tender taste Arm Cut
USDA CHOICE
SWISS STEAK
LB. 99¢

Dewy Fresh
CELERY HEARTS
PKG. 59¢

U.S. No. 1 Texas
CABBAGE ..... Lb. 12¢

Sunkist Navel
ORANGES ..... 4 Lb. Bag 89¢

No. 1 California
EGGPLANT ..... Each 39¢

Mickelberry
BRAUNSCHWEIGER
79¢

Fresh Frozen Fillets
RED SNAPPER
LB. $1.19

Fresh Frozen
H & G WHITING
LB. 59¢

CONSUMER AFFAIRS CONSUMER AFFAIRS CONSUMER AFF



-JUST ADD LOVE!°

by ANN CROWLEY

A Hot Easter Egg

Years before the birth of Christ the egg was a symbol of new life. Thus the Easter egg has become the symbol of the birth of Christ. At one time in church history eggs were a forbidden food during Lent. At the end of Lent they became a sign of joy and were blessed, painted and given as Easter gifts.

The Easter eggs at the Crowley house are multi colored and various designs but not always a work of art. The older children help in the late hours with the coloring of the eggs. Every member of the family will have a colored egg with his name engraved on it. These are placed on their plates at the Easter morning breakfast. The other gaily colored eggs are in a basket in the center of the table.

Eggs are such a good nutritious food that none should be wasted. One medium egg provides approximately six grams of protein and six grams of fat. The protein is of a high biological value. Most of the fat is found in the yolk. The egg yolk is also a good source of iron and vitamin A. The yolk is high in cholesterol a type of fat. For those individuals who must restrict their intake of cholesterol only a limited amount of egg yolk is allowed in the diet.

This year I have found a way to serve hot breakfast eggs out of the cold hard cooked Easter eggs. Top the peeled sliced hard cooked eggs with a piping hot nippy cheese sauce.

2 Tbls. flour — salt
2 Tbls. butter — nutmeg
½ C. grated cheddar cheese — 1 Tbls. chopped parsley
2 C. milk

Melt butter in saucepan. Add flour and stir until blended. Add milk, a small amount at a time, continue cooking and stir continuously to prevent lumping. When cooked, add cheese and stir until melted. Add salt and nutmeg. Heat until bubbling, garnish with parsley. Serve over sliced hard cooked eggs and toast. Serves four. 4/7

Send your questions, comments or suggestions to
Ann Crowley, Box 80699 Lincoln, Ne. 68501

CONSUMER AFFAIRS CONSUMER AFFAIRS CONSUMER AFFAIRS

Omaha Wins But Doubts Remain

Omaha (AP) — After a long legal battle, the City of Omaha has won a $5.3 million judgment, but the question now is how the money can be collected.

The decision was made by U.S. District Court Judge Bruce M. Van Sickle of Minot, N.D., in the trial which began in 1973. However, the trial was stopped and restarted after the original judge in the case, U.S. District Court Judge Richard Robinson of Omaha, disqualified himself from the case.

The city filed the suit against Carver-Greenfield, Inc., a firm based in Newark, N.J., which had a plan to turn waste from the city's paunch manure plant into an asset.

However, those plans didn't pan out, and the city is now holding the bag for more than $7 million owed on the paunch manure plant.

The judgment is for $5.3 million, but Carver-Greenfield may not have the assets to pay the judgment, city hall officials have said.

"It's like striking oil in the middle of a granite block," said one spokesman with the city's Public Works Department.

A spokesman for the company said a decision on whether an appeal would be filed has not been made.

The spokesman, John T. Dolan, an attorney, had "no comment" when asked if the company could pay the judgment.

Dolan, in a telephone interview from New Jersey, said only that his client is "viable."

Mayor Edward Zorinsky is also among those doubting whether the firm can pay, but said he will see that an effort is made in that direction.

City officials thought the Carver-Greenfield plans looked great on paper in the late 1960s. They called it "unique" and "revolutionary."

Under the plan, the city would take a liability — the packinghouse wastes — and turn it into an asset.

Not only would the wastes no longer pollute the Missouri River, but the city was to sell the paunch manure and grease for a profit.

However, in August 1970, city officials evicted Carver-Greenfield from the plant — the plan had turned into a failure.

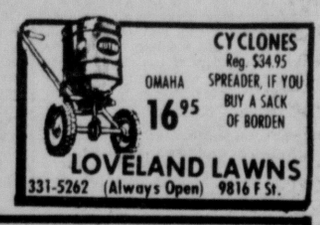
But the city's taxpayers are continuing to pay for the ill-fated project, and will continue to do so for a long time to come. Already, $2.16 million in taxes has been paid on bonds issued to build the plant and it will take another 22 years to pay the remaining debt — $7.29 million.

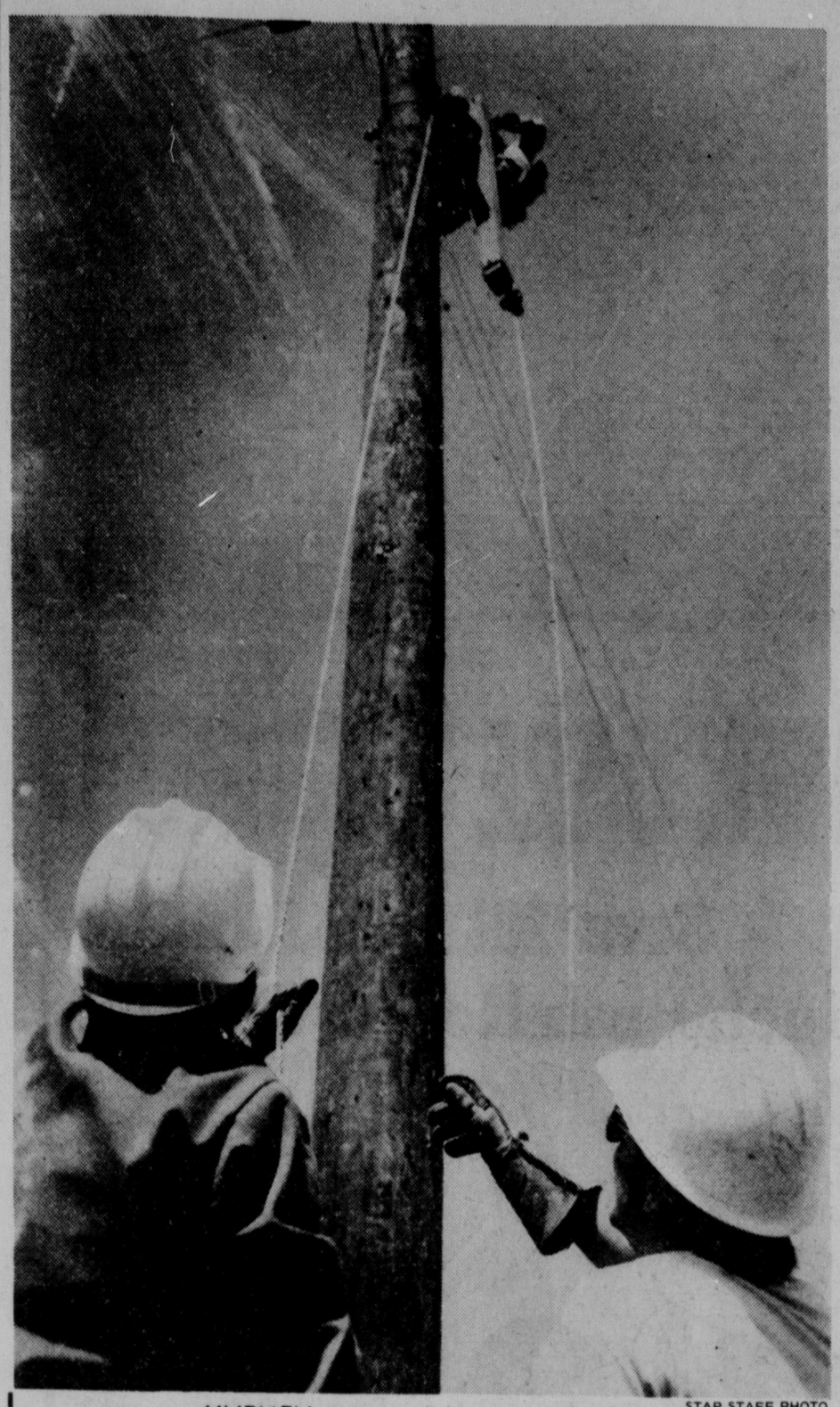
The taxpyaers also have paid $1.2 million to build a sewer system to take the paunch manure from the various packing plants to the city's plant.

LARTA Honors 5 Ex-Teachers

The Lincoln Area Retired Teachers Association presented five distinguished service awards this year.

Recipients are Nellie Mae Allpress, Berta Dean, Merlin Walters, Carroll Unland and Edwin Schaad.





LINEMEN . . . careful to ground wires. STAR STAFF PHOTO

Power Crews Push To Reconnect Lines

By TOM COOK
Outstate Nebraska Bureau

York — All that remains of the snowy-white enemy are a few puddles, but the battle to restore power to south-central Nebraska rages furiously from dawn to dusk.

While the utility company generals fight the war of materials and dollars, the linemen confront the enemy — pole after pole from sunup to sundown.

As in any war, forces have been mobilized from diverse areas to risk their lives 40 feet above the plains.

"I volunteered to come out here knowing something like this could happen to us someday," said Dick Chappell, lineman for the Wheatbelt Public Power Dist. of Sidney.

The crew is careful to ground the section of wire they are working on from both ends, but they face a danger as unusual as the storm that did the damage.

Many farmers are using power generators to supply electricity to their homes, and if they don't disconnect their line at the meter box, there is a danger linemen could be electrocuted.

The linemen laugh about the danger, but the underlying tensions make it clear the crew is thankful no one has been hurt.

Wheatbelt is one of five Rural Electrification Administration (REA) districts assisting the York County Public Power Dist. to restore power in hard hit Fillmore and York counties.

"We change off jobs everyday so we don't get bored," Chappell said. "But the worst thing is that I'd like to see my wife and kids one of these days."

The crew has developed a sense of pride and realize they are working to put life blood into the rich agricultural area.

"Our crew alone has eight or ten miles restrung just in the first week," Chappell said.

Gene Stinson of the York district acts as liaison for the crew and keeps them supplied and working on the right lines.

So far supplies have been adequate, he said, but very little can be salvaged besides the line.

"We can save some of the metal hardware that you can half way straighten out, and that's about it," he said.

There were some minor differences in techniques between crews at first, but Stinson said those have been ironed out and work is progressing steadily.

The 13-man crew leapfrogs its way down the seemingly endless rows of smashed poles in three basic groups: those who prepare the poles, those who dig the holes and those who rig the lines.

It's not just the linemen who are out doing battle. Don Winkelman, planning and construction superintendent for Wheatbelt, was right in the trenches with his men.

"The mud was our biggest problem at first," he said. "But we also have a communication problem because our radios are on different frequencies" than the other crews.

Part of the reason power crews are working so hard, Winkelman said, was because of the warm greeting area farmers have given them.

"The farmers used their tractors to pull us out of the mud. They're at our disposal, all we have to do is holler," he said. "In fact they came out and cleaned up some of the mess, which helped out a lot."

If farmers had any doubts they were in a combat zone, the heavy thwack-thwack-thwack of helicopters overhead Monday made the scene complete.

The Nebraska Public Power Dist. and the Norris Public Power Dist. were using National Guard and private helicopters to assist them in the field.

Winkelman said he isn't sure how much longer the Sidney crew can stay before going back to meet commitments at home, but they'll give York all the help they can.

"I've never seen any destruction on quite so broad an area that occurred so fast," he said. "We've got 10 or 12 miles in already, and it's not a dent in what they say they got down — and I believe them."

Irrigators In Storm Area To Have Enough Power

South central Nebraska irrigators apparently will have ample power for irrigation operations this summer.

Late Tuesday, Nebraska Public Power District officials at Columbus announced they are "confident the NPPD high voltage and extra voltage transmission system will be completely rebuilt and in service prior to the summer's peak demand for electricity."

There has been concern about irrigation among farmers in south central Nebraska, which suffered severe damage to power facilities during last week's ice and wind storm.

The March 29 storm knocked out power in a 12,000-square-mile area; about a dozen towns were still without electricity Tuesday.

"Before the end of the week, NPPD will sign contracts with contracting firms with reconstruction expected to begin by the middle of the month," according to NPPD spokesman Ron Bogus.

Power lines to be rebuilt by contractors are those that would strengthen the NPPD transmission system for this summer's high loads, but were not required to be in service to restore electricity to the stricken area," Bogus stressed.

"Completion of the work by mid to late June will allow farmers in the area to plan for crop irrigation as normally becomes necessary during the hot summer months," Bogus explained.

"Once NPPD has power restored to the rural power districts in the area, farmers may begin to plan for their regular irrigating program, even before all of the reconstruction work is completed," Bogus added.

Meanwhile, power was restored to Strang, Hubbell, Deshler and Mahaska, Kan., Tuesday, leaving about a dozen of the more than 60 towns blacked out by the storm still without electricity Tuesday.

Most schools in the area are back in session, although a few were without hot lunches this week.

A state official said Tuesday that students in some of the schools forced to close during the power outage may face Saturday classes, or a lengthened school term.

Large-capacity laundry pair can save you time and work!

Sears

Sale Ends Saturday

Large Capacity Automatic Washer

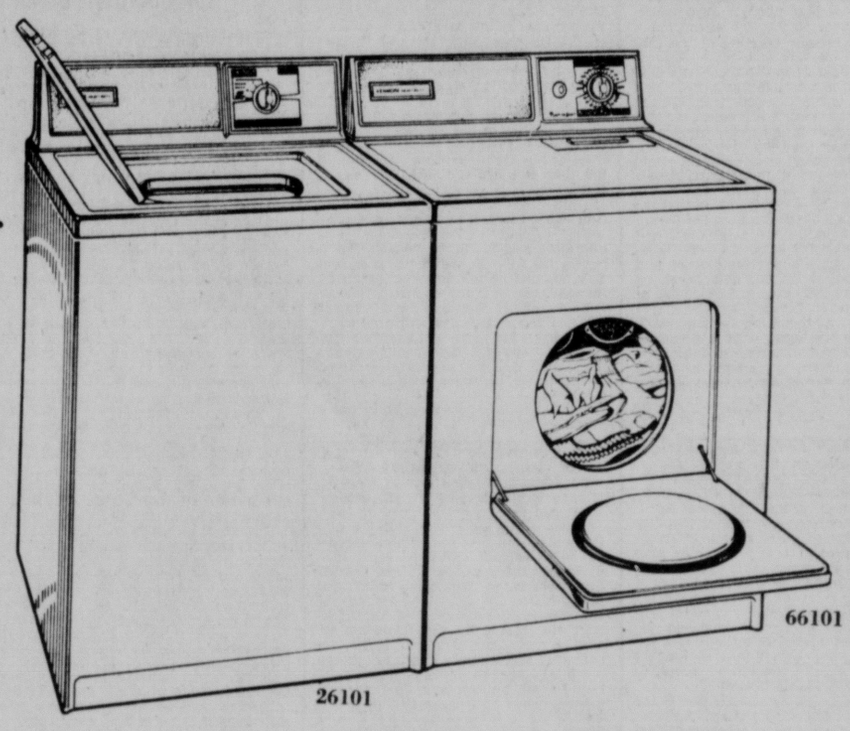
Has 38% more washing space than our standard-capacity washers! Heavy-duty motor and construction. 2 temperatures. One cycle.

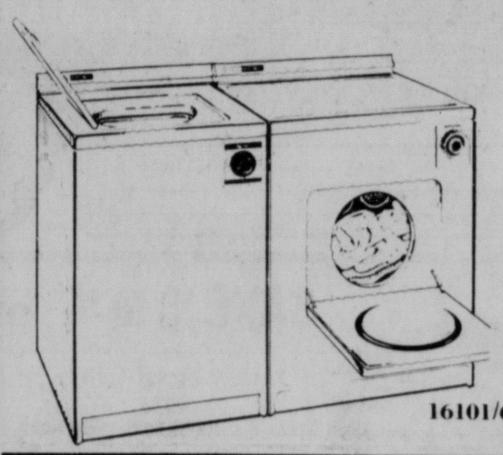
$219

Permanent Press Electric Dryer

Breeze through washday with this large-capacity dryer! Has permanent press, normal, and air cycles. Top-mounted lint screen.

$169





Kenmore Automatic Washer

$189

Short on floor space? Fits even in tight areas! Heavy-duty motor and construction. One cycle, 2 pre-set temperatures.

Kenmore Electric Dryer

$139

Dry your clothes on heat or fluff pillows and blankets on "air only." Drum-mounted lint screen.



14.0 Cu. Ft. Coldspot Refrigerator-Freezer

Sears Low Price $259

Convenient storage for food in frostless 11.74 cu. ft. fresh food section. 2.26 cu. ft. freezer; area is manual defrost.

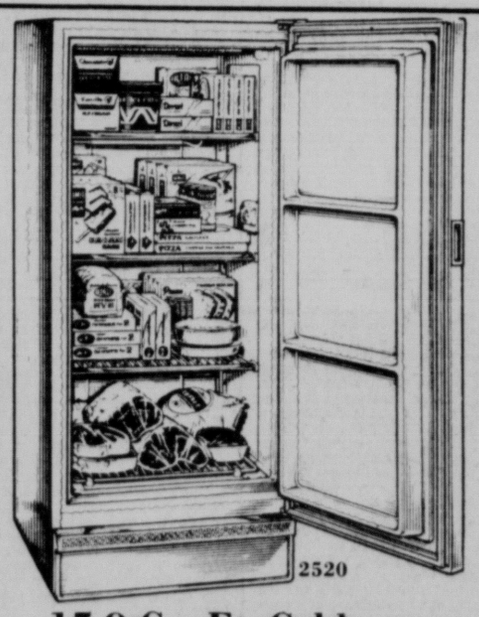
SAVE $50!



Color Television with Sensor Touch Tuning

Reg. $499.95 449.88

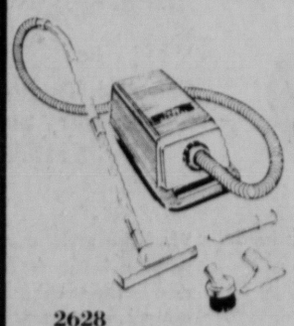
Sensor Touch electronic tuning selects instantly the channel you want, eliminates the need for dials.



15.9 Cu. Ft. Coldspot Upright Freezer

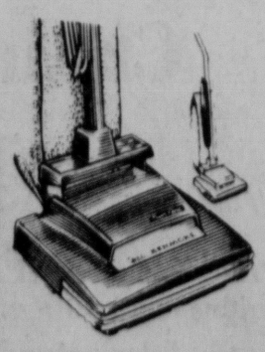
Sears Low Price $259

Make the most of your food dollar by stocking up on grocery specials! Has grille-type shelves.



Sears Kenmore Canister Vacuum

Sears Low Price $39



Sears Kenmore Upright Vacuum

Sears Low Price $49

3610 Attachments $10

SAVE $20 on Shag Adjustable Kenmore Vacuum

Reg. $89.95

69.95



Two speeds and twin fans. High speed for vacuum, low for use with attachments, which are optional, extra.

Ask about Sears credit plans.

Honoring America's Bicentennial

Celebrating Our 90th Anniversary Year

SHOP AT SEARS AND SAVE
Satisfaction Guaranteed or Your Money Back

Sears
SEARS, ROEBUCK AND CO.

Sears Gateway • 467-2311

STORE HOURS
Monday thru Friday 10-9
Saturday 10-6
Sunday 12-5

FACT Wants Vote On Federal Judges

Omaha (AP) — The leader of Free Americans for Constitutional Taxation (FACT), an Omaha group challenging the power of the federal courts to, in effect, order the levying of taxes, says the group will propose an amendment to the U.S. Constitution which would put all federal judges up for a vote of confidence at least every four years.

John Dumke, founder and president of FACT, told a news conference Tuesday that "we believe the time has come for all people to demand that our courts limit their scope of power."

FACT was formed to fight the expenditure of tax dollars for the purchase of the buses needed to implement court-ordered integration of the Omaha School District.

Last Friday, U.S. District Court Judge Albert G. Schatz of Omaha dealt FACT a setback when he refused to issue a temporary restraining order to prevent the school district from buying buses until the courts resolve FACT's claims.

Monday, the Omaha School District Board of Education voted to contract for the buses needed, rather that purchasing the buses.

Dumke said FACT backers consider the board's decision a "substantial victory," and complimented board members.

"We are elated," said Dumke, adding that the decision indicated that board members have heard the "people's voices," and have saved in excess of $2 million by not buying the estimated 125 buses that would be needed to implement integration next fall.

Meanwhile, Dumke said FACT will pursue its contentions all the way to the U.S. Supreme Court.

Dumke estimated that such pursuit will cost about $20,000, and said about $5,000 has been contributed to the campaign thus far.

"It is imperative that the people, who in a democracy have the supreme power of government, have this question of taxation addressed by our courts," said Dumke. "Our Constitution states that only Congress has the power to levy taxes. In our state only the state legislature and governmental subdivisions, as authorized by the state legislature, have the power to tax. Therefore, by the courts ordering the taxpayers to bear the cost of their order, they have usurped the power of the legislative branch of government to levy taxes.

"Our judiciary has, year after year, extended their powers until today we have our federal judges attempting to legislate their own salaries by bringing a law suit before a federal judge."

As a result of the increasing power being taken over by the courts, Dumke said that within two weeks, FACT will announce a petition drive for a proposed amendment which would put all federal judges, including those sitting on the U.S. Supreme Court, up for a "yea or nay vote every four years."

Cengas Giving Users Refund

Cengas customers in Lincoln and 36 other Nebraska communities supplied by Northern Natural Gas Co. will be refunded a total of $717,300 beginning in April, according to C. L. Wilcox, Lincoln division manager.

The refunds will appear as gas cost credits on customer statements over a period of about 12 months.

The refund results from a Federal Power Commission order, and Cengas estimates the average residential customer will receive about $6.50 including 7% interest.

A Television Fan? Then you'll like the "Radio and Television Review" in the "Sunday Journal and Star."



Lincoln Temperatures

Tuesday			
1 a.m.	45	2 p.m.	76
2 a.m.	44	3 p.m.	76
3 a.m.	42	4 p.m.	72
4 a.m.	42	5 p.m.	71
5 a.m.	38	6 p.m.	71
6 a.m.	42	7 p.m.	67
7 a.m.	42	8 p.m.	65
8 a.m.	51	9 p.m.	65
9 a.m.	54	10 p.m.	64
10 a.m.	62	11 p.m.	63
11 a.m.	68	12 midnight	62
12 noon	74	Wednesday	
1 p.m.	75	1 a.m.	62
		2 a.m.	60

Record high this date 85, record low 16.
Sun rises 6:01 a.m., sets 6:58 p.m.
Total April precipitation to date, trace in.
Total 1976 precipitation to date 4.10 in

Extended Forecasts

NEBRASKA: No rain predicted Friday through Sunday. Highs in upper 60s and low 70s. lows in 40s.

KANSAS: Fair Friday and Saturday, chance of rain Sunday. Highs in upper 60s and low 70s Friday, lows in mid 30s and lower 40s. Highs Saturday and Sunday in lower or mid 70s, lows in lower 40s and lower 50s.

Nebraska Temperatures

	H	L		H	L
Chadron	63	47	Imperial	68	4
Scottsbluff	53	45	Lincoln	74	3
Sidney	61	45	Omaha	79	4
Valentine	65	37	North Platte	67	4
Burwell	69	39	Grand Island	69	4
Mullen	69	44	Norfolk	72	4

Temperatures Elsewhere

	H	L		H	L
Albuquerque	63	34	Los Angeles	63	5
Atlanta	71	49	Miami Beach	80	6
Bismarck	67	31	Mpls.-St. Paul	67	3
Boston	62	45	New Orleans	76	6
Chicago	50	46	New York	61	4
Cleveland	55	37	Phoenix	77	4
Dallas	77	48	St. Louis	73	4
Denver	59	38	Salt Lake City	46	4
Des Moines	73	45	San Francisco	56	5
Houston	78	54	Seattle	58	4
Juneau	45	32	Washington	70	3
Kansas City	73	48	Wichita	78	4
Las Vegas	71	49	Winnipeg	55	3

Across Nebraska

Church Due At Doane College

Crete (AP) — Democratic presidential hopeful Sen. Frank Church will speak at Doane College next Tuesday. The Idaho senator's name will be on the Nebraska presidential primary ballot in May.

Pawnee Soil Survey Completed

Pawnee City — Pawnee County's detail soil survey, which took almost seven years to produce, will be released to the public Tuesday, according to Arnold King, Soil Conservation Service district conservationist. The survey replaces a 1923 edition, King said. The soils data booklets will be formally presented to county residents during an educational program in the Pawnee City Chamber Hall at 8 p.m. Tuesday, conducted by University of Nebraska and SCS soil scientists.

G.I. Teachers Given Raises

Grand Island (UPI) — The Board of Education and the Grand Island Teachers Association have approved a contract including raises of 6.3 to 11% during the next school year. The starting salary for a teacher with a four-year degree will be $8,450, or $500 more than for the current year.

Fort Robinson Field Day Planned

Crawford — The third annual Fort Robinson School Field Day will be held May 10. Sponsored by the Nebraska State Historical Society and the Nebraska Arts Council assistance program, in cooperation with the Nebraska Game and Parks Commission and the University of Nebraska Trailside Museum, the day will start with a flag raising ceremony at 9 a.m. and continue until the retreat parade at 3 p.m. Special demonstration by Nebraska National Guardsmen and a USAF security dog team are also on the program to be staged at Fort Robinson, located west of Crawford.

Dale Electronics 25 Years Old

Columbus (AP) — Dale Electronics observed its 25th anniversary Tuesday at its domestic plants at Columbus, York, Norfolk and in Yankton, S.D. The firm started April 6, 1951, in two small rooms over a department store in downtown Columbus with three employes. Dale now employs more than 2,000.

Merrick County Agent Resigns

Central City — Frank Morse, Merrick County Extension agent, has announced his resignation, effective May 1. He is leaving to accept a position with a Lincoln bank. Morse has been in Merrick County for 11 months, coming here from a banking position in Albion.

Homemakers Name 13 To Exec Council

Thirteen young women were elected to the executive council of Nebraska Future Homemakers of America (FHA) at the group's state leadership conference held here.

They are Greta Bredemeier of Lewiston, Rene Nienaber of Geneva, Teri Pond of Lyons, Lo Rae Ratkovec of Brainard, Patti Nordby of Hartington, Regina Large of Imperial, Jackie Waldman of Ord, Rhonda Snyder of Arnold, Rosann Stumf of Hemingford, Mary Miller of Battle Creek, Belinda Peterson of Arkinson, Shelley Offner of Red Cloud and Rona Lee Hansen of Wood River.

Conference delegates representing 5,285 members in 162 chapters named Joni Peterson of Bloomfield the state group's national committee member. Pat Conant of Gretna was named HERO (Home Economics Related Occupations) representative.

Three members were awarded $250 FHA scholarships for college study in home economics.

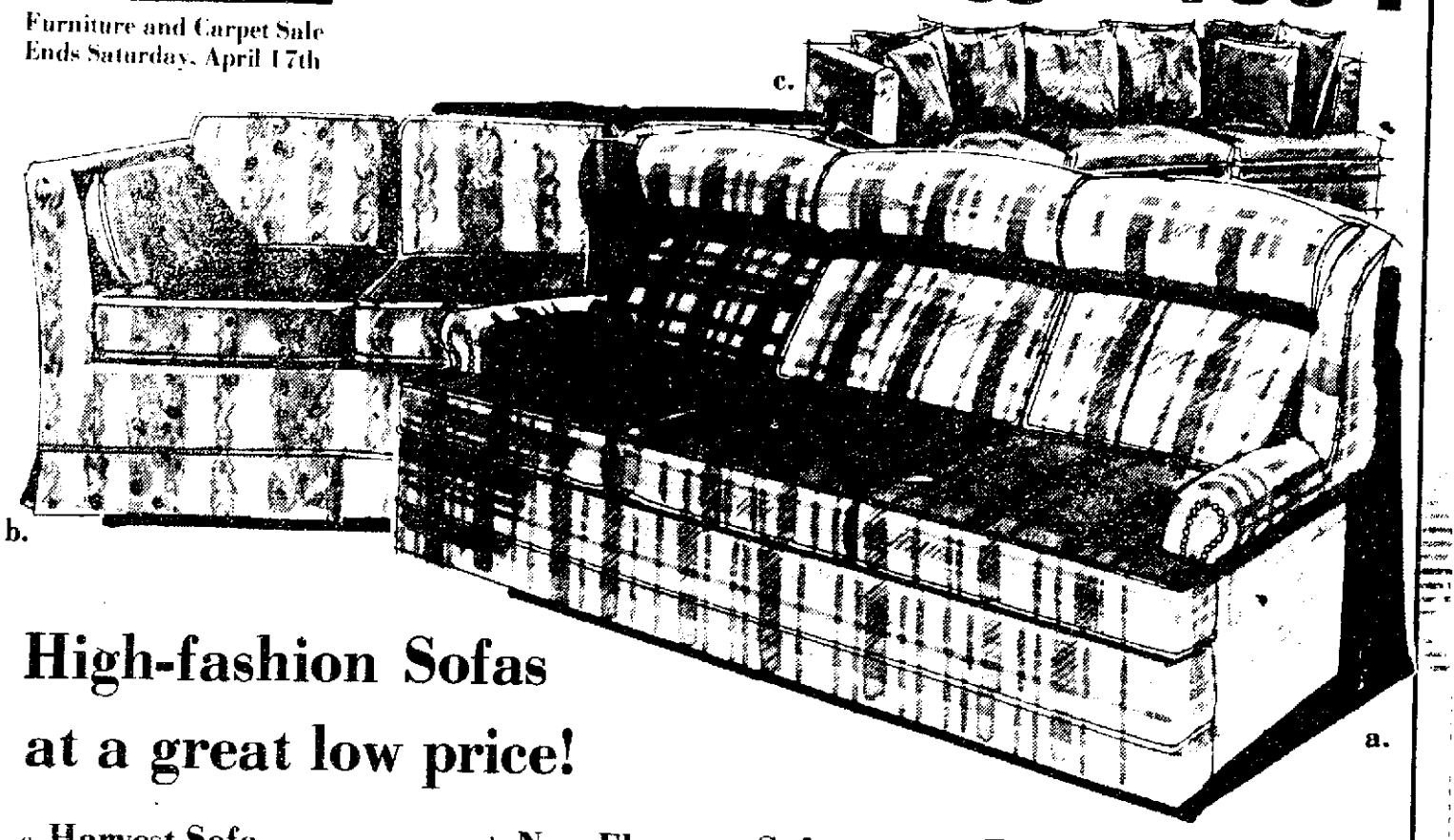
Scholarship winners are Janice Kluck, daughter of Mr. and Mrs. Arnold Kluck of Schuyler; Kathleen Cosner, daughter of Mr. and Mrs. Loyal Cosner of Shelton; and Nancy Siefert daughter of Donald Siefert of Palmyra.

Four home economics educators were named honorary members in the state FHA. They are Darlene Nicholson of Schuyler. Marjorie Ostransky and Jan Verbeek, both of Gretna, and Virginia Tipton of Chadron. Ms. Nicholson and Ms. Verbeek are FHA advisers and Ms. Ostransky is a HERO adviser.

Sears

SAVE $20 to $100!

Furniture and Carpet Sale
Ends Saturday, April 17th

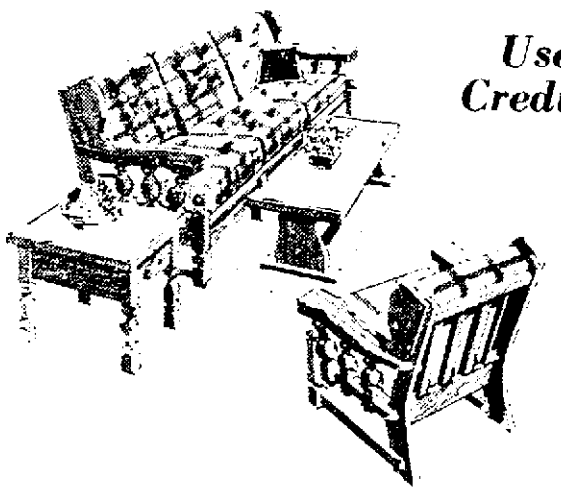


High-fashion Sofas at a great low price!

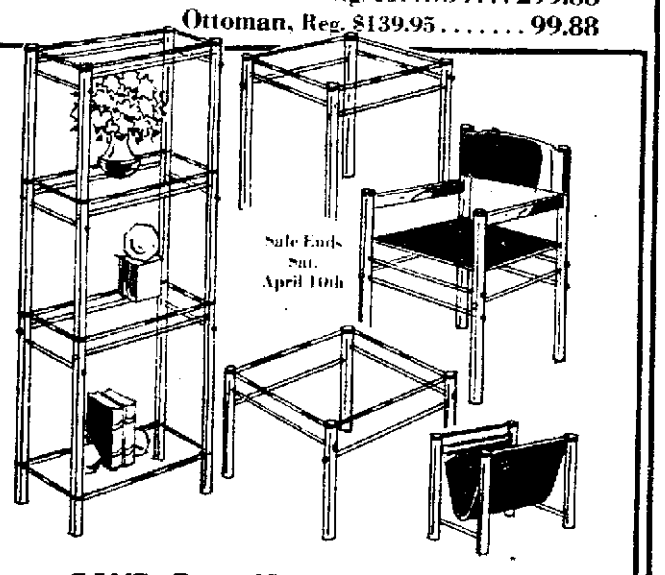
a. Harvest Sofa
Reg. $429.95 **349.88**
Early American and big on comfort. Adjustable back cushions. Rolled arms.
Chair, Reg. $249.95 . . . . . 209.88
Demi-Sofa, Reg. $379.95 . . . . . 329.88
Ottoman, Reg. $99.95 . . . . . 79.88

b. New Elegance Sofa
Reg. $399.95 **329.88**
Classic traditional styling. With flared arms. Loose arm bolsters.
Demi-Sofa, Reg. $349.95 . . . . 299.88

c. Fairford Sofa
Reg. $449.95 **349.88**
Combines clean cut lines with soft loose pillows. Cotton velvet.
Demi-Sofa, Reg. $399.95 . . . . 299.88
Ottoman, Reg. $139.95 . . . . . 99.88



Use Sears Credit Plans!

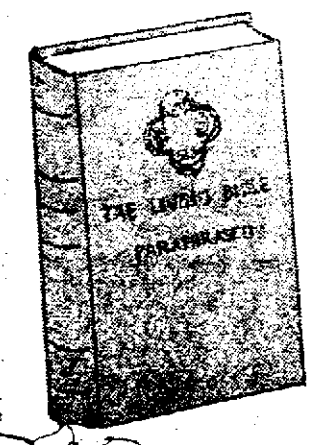


SAVE $10 to $60!
Open Hearth Family Room
Solid golden pine framing, 7 in. deep seat cushions. Olefin upholstery. Reg. $399.95 **339.88** Sofa

Demi-sofa, Reg. $299.95 . . 259.88
Rocker, Reg. $229.95 . . . . 199.88
Chair, Reg. $199.95 . . . . . 179.88
Ottoman, Reg. $79.95 . . . . . 69.88

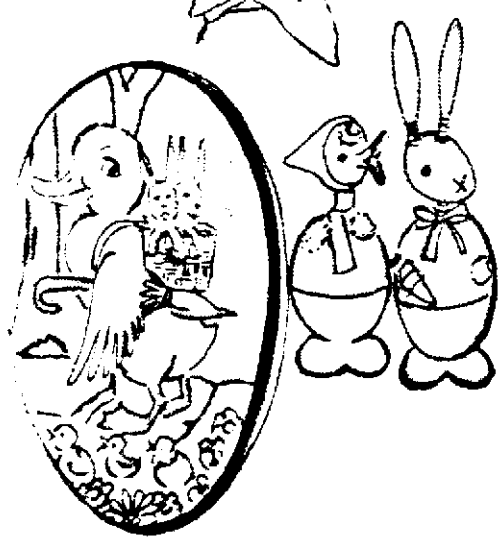
SAVE $5 to $15 Chrome and Glass Accents
Chrome-plated steel with tempered glass. Cocktail Table, Reg. $41.99. **30.97**

Plant Stand, Reg. $35.99 . . . 24.97
Bunch Table, Reg. $24.99 . . 19.97
Magazine Rack, Reg. $18.99 13.27
4 Shelf Etagere, Reg. $69.99 54.97
Stack Table, Reg. $59.99. . . 43.97
End Table, Reg. $32.99. . . . 24.97
Chair, Reg. $34.99 . . . . . 26.97



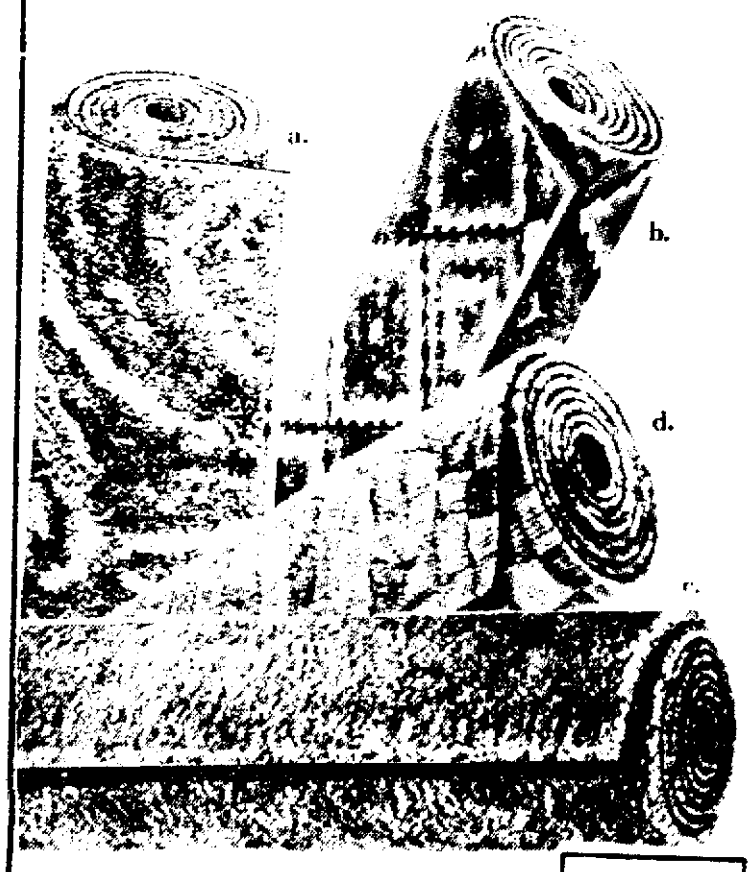
Easter Special
April 7th through April 18th
7.95
"The Living Bible" is regularly $10.95. Recommended by most major religious groups, "The Living Bible" reads the way people speak today and is one of the most popular Bibles on the market today.
Book Store, all stores

Miller & Paine
Nebraska's QUALITY Department Stores



Easter Novelties For The Little Ones

Chickens, ducks and eggs chock full of goodies. $1.25 each; large brown rabbits, $5.50 and paper mache eggs, 75¢ to $8.50 each.
Candy, all stores



SAVE 27% on Patterned Carpet

YOUR CHOICE **7.99** sq. yd.

a. Show Stopper Festival. Reg. $10.99 in five multi-colored patterns. Nylon pile with texture.

b. Plush Show Stopper Follies. Reg. $10.99. 6 versatile prints in 10 colors. Durable nylon pile.

c. Show Stopper Sherwood. Reg. $10.99. Here are 7 tone-on-tone colors in easy care nylon pile.

d. Level Loop Show Stopper. Reg. $10.99. In 6 bold patterns 13 colorations. Herculon olefin.

Expert installation may be arranged through Sears if desired.

SEARS GATEWAY 467-2311

Call Sears for FREE Estimate on Your Carpeting Needs!

Sears

Honoring America's Bicentennial

SEARS, ROEBUCK AND CO.

SHOP AT SEARS AND SAVE
Satisfaction Guaranteed or Your Money Back

Celebrating Our 90th Anniversary Year

Sears, Crossroads, 7424 Dodge St., Omaha, Nebraska, Mon.-Sat. 10-9, Sun. 12-5

Sears, Southroads, Highway 75/25, Bellevue, Nebraska, Mon.-Sat. 10-9, Sun. 12-5

Sears, Co. Bluffs, Ia., 233 Mellenia Mall, Co. Bluffs, Ia., Mon.-Fri. 10-9, Sat. 10-6, Sun. 12-5

Sears, Lincoln, Gateway Center, Lincoln, Nebr., Mon.-Fri. 10-9, Sat. 10-6, Sun. 12-5

NEWSPAPERARCHIVE®
NEWSPAPERARCHIVE®

PUBLIC NOTICES

Notice is hereby given that the City Council of the City of Lincoln, Nebraska, will hold a public hearing on Monday, April 12, 1976, 1:30 p.m. in the Council Chambers, County-City Bldg., 555 So. 10th Street, to consider recommendations of the Lincoln City-Lancaster County Planning Commission.

1. Application of William G. Hines for change from "B" Two Family to "K" Light Industry on property generally located on the east side of 22nd St. approx. 150' north of Potter, more particularly described as follows: Lot 11, Block 1, Fairlawn Addition. (Change of Zone No. 1462)

M. E. Spaedt, City Clerk

z31996—1T, April 7

ASSESSMENT NOTICE AND NOTICE OF BOARD OF EQUALIZATION TO EQUALIZE THE ASSESSMENT

Notice is hereby given to all persons interested that on the 19th day of April, 1976, at a regular meeting of the City Council, of the City of Lincoln, Nebraska, to be held at 1:30 p.m., or as soon thereafter as possible, in the Council Chambers in the City-County Building of said City, the Council will assess the cost of ornamental lighting and improvement in Ornamental Lighting District No. 177 being the following described real estate benefited, to-wit: all of Colonial Hills 5th Addition.

Further notice is hereby given that the City Council will sit as a Board of Equalization to equalize the assessment and distribute said tax in the Council Chamber in the City-County Building of said City, located at 555 So. 10th Street, on Monday, the 26th day of April, 1976, at ten a.m., and on Tuesday, the 27th day of April, 1976, at ten a.m., with adjournments from day to day until said work of equalizing and distributing said tax upon the several pieces of property described in the above named ornamental lighting district is completed.

Marguerite Spaedt, City Clerk

#32022-1t, April 7

ASSESSMENT NOTICE AND NOTICE OF BOARD OF EQUALIZATION TO EQUALIZE THE ASSESSMENT

Notice is hereby given to all persons interested that on the 19th day of April, 1976, at a regular meeting of the City Council, of the City of Lincoln, Nebraska, to be held at 1:30 p.m., or as soon thereafter as possible, in the Council Chambers in the City-County Building of said City, the Council will assess the cost of ornamental lighting and improvement in Ornamental Lighting District No. 171 being the following described real estate benefited, to-wit: all the internal streets located in Hallendale Addition.

Further notice is hereby given that the City Council will sit as a Board of Equalization to equalize the assessment and distribute said tax in the Council Chamber in the City-County Building of said City, located at 555 So. 10th Street, on Monday, the 26th day of April, 1976, at ten a.m., and on Tuesday, the 27th day of April, 1976, at ten a.m., with adjournments from day to day until said work of equalizing and distributing said tax upon the several pieces of property described in the above named ornamental lighting district is completed.

Marguerite Spaedt, City Clerk

#31984-1t, April 7

ASSESSMENT NOTICE AND NOTICE OF BOARD OF EQUALIZATION TO EQUALIZE THE ASSESSMENT

Notice is hereby given to all persons interested that on the 19th day of April, 1976, at a regular meeting of the City Council, of the City of Lincoln, Nebraska, to be held at 1:30 p.m., or as soon thereafter as possible, in the Council Chambers in the City-County Building of said City, the Council will assess the cost of water and improvement in Water District No. 959 being the following described real estate benefited, to-wit: Blocks 3 and 4, Lots 5 thru 17, Block 1 and Lots 1 thru 15, Block 5, all located in North Side Village 3rd Addition.

Further notice is hereby given that the City Council will sit as a Board of Equalization to equalize the assessment and distribute said tax in the Council Chamber in the City-County Building of said City, located at 555 So. 10th Street, on Monday, the 26th day of April, 1976, at ten a.m., and on Tuesday, the 27th day of April, 1976, at ten a.m., with adjournments from day to day until said work of equalizing and distributing said tax upon the several pieces of property described in the above named water district is completed.

Marguerite Spaedt, City Clerk

#32018-1t, April 7

ASSESSMENT NOTICE AND NOTICE OF BOARD OF EQUALIZATION TO EQUALIZE THE ASSESSMENT

Notice is hereby given to all persons interested that on the 19th day of April, 1976, at a regular meeting of the City Council, of the City of Lincoln, Nebraska, to be held at 1:30 p.m., or as soon thereafter as possible, in the Council Chambers in the City-County Building of said City, the Council will assess the cost of paving and improvement in Paving District No. 2291 being the following described real estate benefited, to-wit: All of Blocks 6, 7, 8 and 9, located in Golf Park Addition.

Further notice is hereby given that the City Council will sit as a Board of Equalization to equalize the assessment and distribute said tax in the Council Chamber in the City-County Building of said City, located at 555 So. 10th Street, on Monday, the 26th day of April, 1976, at ten a.m., and on Tuesday, the 27th day of April, 1976, at ten a.m., with adjournments from day to day until said work of equalizing and distributing said tax upon the several pieces of property described in the above named paving district is completed.

Marguerite Spaedt, City Clerk

#32005-1t, April 7

ASSESSMENT NOTICE AND NOTICE OF BOARD OF EQUALIZATION TO EQUALIZE THE ASSESSMENT

Notice is hereby given to all persons interested that on the 19th day of April, 1976, at a regular meeting of the City Council, of the City of Lincoln, Nebraska, to be held at 1:30 p.m., or as soon thereafter as possible, in the Council Chambers in the City-County Building of said City, the Council will assess the cost of sewer mains and improvement in Storm Sewer District No. 26 being the following described real estate benefited, to-wit: Lots 8 through 20, Lots 29 through 39, and the west 10 feet of Lot 7, Block 4, Woods and Kelley's First Addition to College View.

Further notice is hereby given that the City Council will sit as a Board of Equalization to equalize the assessment and distribute said tax in the Council Chamber in the City-County Building of said City, located at 555 So. 10th Street, on Monday, the 26th day of April, 1976, at ten a.m., and on Tuesday, the 27th day of April, 1976, at ten a.m., with adjournments from day to day until said work of equalizing and distributing said tax upon the several pieces of property described in the above named storm sewer district is completed.

Marguerite Spaedt, City Clerk

#32006-1t, April 7

ASSESSMENT NOTICE AND NOTICE OF BOARD OF EQUALIZATION TO EQUALIZE THE ASSESSMENT

Notice is hereby given to all persons interested that on the 19th day of April, 1976, at a regular meeting of the City Council, of the City of Lincoln, Nebraska, to be held at 1:30 p.m., or as soon thereafter as possible, in the Council Chambers in the City-County Building of said City, the Council will assess the cost of paving and improvement in Paving District No. 2285 being the following described real estate benefited, to-wit: All of Tabitha New Community Addition; and all of that portion of the remaining portion of the Southeast Quarter of the Northeast Quarter of Section 1, Township 10 North, Range 6 East of the Sixth Principal Meridian in the City of Lincoln, Lancaster County, Nebraska, lying within 300 feet southerly of the southerly line of Folkways Blvd.

Further notice is hereby given that the City Council will sit as a Board of Equalization to equalize the assessment and distribute said tax in the Council Chamber in the City-County Building of said City, located at 555 So. 10th Street, on Monday, the 26th day of April, 1976, at ten a.m., and on Tuesday, the 27th day of April, 1976, at ten a.m., with adjournments from day to day until said work of equalizing and distributing said tax upon the several pieces of property described in the above named paving district is completed.

Marguerite Spaedt, City Clerk

z32058-1T, April 7

NOTICE OF HEARING LINCOLN CITY-LANCASTER COUNTY PLANNING COMMISSION

Notice is hereby given that the Lincoln City-Lancaster County Planning Commission will hold a public hearing on Wednesday, April 21, 1976 at 2:30 P.M., City Council Chambers, City-County Building, 555 South 10th Street on the following items. For further information, contact City-County Planning Department, 473-6491, Room B361.

1. Preliminary plat of PARK PLACE on property described as a tract of land in the NE ¼ of Section 4-9-7 of the 6th P.M., Lancaster County, Nebraska, being a part of Irregular Tract 104, generally located south of Van Dorn and north of Normal Boulevard.
2. Preliminary plat of COLONIAL HILLS 9TH ADDITION, described as all of Lots 95 & 98 I.T. and portions of Lots 96 and 44, all in Section 9-9-7 of the 6th P.M., Lancaster County, Nebraska, generally located west of 70th Street and south of Pioneers Boulevard.

Douglas E. Brogden, Planning Director

#32056-1T, April 7

LEGAL NOTICE

Notice is hereby given that the regular monthly meeting of the Board of Directors of the Lower Platte South Natural Resources District will be held on Wednesday, April 21, 1976, at 8 p.m., at the Ball Room, Villager Motel, 5200 "O" Street. An agenda of the meeting, which shall be kept continually current, is available for public inspection at the principle office of Lower Platte South NRD, Room 401, Lincoln Benefit Life Building, 134 South 13th Street, Lincoln, Nebraska, between the hours of 8 a.m. and 5 p.m. on regular business days.

z32079—1T, April 7

BOARD OF APPRAISERS MEETING NOTICE

You are hereby notified that the BOARD OF APPRAISERS for State Educational Lands will hold a hearing Wednesday, April 14, 1976, convening at 9:00 A.M. in the conference room of the Board of Educational Lands and Funds Office located at 620 North 48th Street, Room 116, Lincoln, Nebraska. The purpose of the meeting is for the board of Appraisers to hear evidence and make an award of fair and reasonable value of educational lands now being condemned.

This notice is in compliance with the Public Meeting Law as set forth in Sections 84-1401 to 84-1407, Revised Statutes of Nebraska, 1943, Cum. Suppl, 1972.

The agenda for the meeting may be inspected at the Educational Lands and Funds Office.

All interested persons may attend the meeting.

Dated this 1st day of April, 1976.

Kent Hickman, Executive Secretary
BOARD OF EDUCATIONAL LANDS AND FUNDS

z32050—1T, April 7

ASSESSMENT NOTICE AND NOTICE OF BOARD OF EQUALIZATION TO EQUALIZE THE ASSESSMENT

Notice is hereby given to all persons interested that on the 19th day of April, 1976, at a regular meeting of the City Council, of the City of Lincoln, Nebraska, to be held at 1:30 p.m., or as soon thereafter as possible, in the Council Chambers in the City-County Building of said City, the Council will assess the cost of paving and improvement in Paving District No. 2311 being the following described real estate benefited, to-wit: All of Tabitha New Community First Addition; and the remaining portion of Lot 27, lying south of Folkways Blvd., the remaining portion of Lot 40 except the east 350 feet and the south 600 feet of the east 150 feet of Lot 26, all Irregular Tracts located in the Northeast Quarter of Section 1, Township 10 North, Range 6 East of the Sixth Principal Meridian in the City of Lincoln, Lancaster County, Nebraska.

Further notice is hereby given that the City Council will sit as a Board of Equalization to equalize the assessment and distribute said tax in the Council Chamber in the City-County Building of said City, located at 555 So. 10th Street, on Monday, the 26th day of April, 1976, at ten a.m., and on Tuesday, the 27th day of April, 1976, at ten a.m., with adjournments from day to day until said work of equalizing and distributing said tax upon the several pieces of property described in the above named paving district is completed.

Marguerite Spaedt, City Clerk

#32013-1t, April 7

ASSESSMENT NOTICE AND NOTICE OF BOARD OF EQUALIZATION TO EQUALIZE THE ASSESSMENT

Notice is hereby given to all persons interested that on the 19th day of April, 1976, at a regular meeting of the City Council, of the City of Lincoln, Nebraska, to be held at 1:30 p.m., or as soon thereafter as possible, in the Council Chambers in the City-County Building of said City, the Council will assess the cost of water and improvement in Water District No. 961 being the following described real estate benefited, to-wit: the north 167 feet of Lots 1 thru 6, and the north 167 feet of the remaining portion of Lots 7 and 8, all located in Castleton; all that portion of Lots 42 and 43 lying within 200 feet north of the centerline of Adams Street and all that portion of Lot 33 lying within 200 feet north of the centerline of Adams Street and lying west of a line located 674 feet east of the West line of the Southeast Quarter of Section 10, all Irregular Tracts located in the South Half of Section 10, Township 10 North, Range 7 East of the Sixth Principal Meridian; and all that portion of the west 674 feet of Lot 51 lying within 200 feet south of the centerline of Adams Street, an Irregular Tract located in the Northeast Quarter of Section 15, Township 10 North, Range 7 East of the Sixth Principal Meridian; all located in the City of Lincoln, Lancaster County, Nebraska.

Further notice is hereby given that the City Council will sit as a Board of Equalization to equalize the assessment and distribute said tax in the Council Chamber in the City-County Building of said City, located at 555 So. 10th Street, on Monday, the 26th day of April, 1976, at ten a.m., and on Tuesday, the 27th day of April, 1976, at ten a.m., with adjournments from day to day until said work of equalizing and distributing said tax upon the several pieces of property described in the above named water district is completed.

Marguerite Spaedt, City Clerk

#32019-1t, April 7

ASSESSMENT NOTICE AND NOTICE OF BOARD OF EQUALIZATION TO EQUALIZE THE ASSESSMENT

Notice is hereby given to all persons interested that on the 19th day of April, 1976, at a regular meeting of the City Council, of the City of Lincoln, Nebraska, to be held at 1:30 p.m., or as soon thereafter as possible, in the Council Chambers in the City-County Building of said City, the Council will assess the cost of water and improvement in Water District No. 957 being the following described real estate benefited, to-wit: the south 150 feet of Block 10 including the north-south alley vacated by Ord. No. 9945 abutting the south 150 feet of Block 10, the north half of Block 11 including the north half of the east-west alley vacated by Ord. No. 4892 abutting the north half of Block 11, the north half of Block 12 including the north half of the east-west alley vacated by Ord. No. 4892 abutting the north half of Block 12, the north half of Block 13 including the north half of the east-west alley vacated by Ord. No. 6467 abutting the north half of Block 13 and the north half of Block 14, all located in Normal; and the south 150 feet of Lots 91 and 166, both Irregular Tracts located in the Southeast Quarter of Section 32, Township 10 North, Range 7 East of the Sixth Principal Meridian in the City of Lincoln, Lancaster County, Nebraska.

Further notice is hereby given that the City Council will sit as a Board of Equalization to equalize the assessment and distribute said tax in the Council Chamber in the City-County Building of said City, located at 555 So. 10th Street, on Monday, the 26th day of April, 1976, at ten a.m., and on Tuesday, the 27th day of April, 1976, at ten a.m., with adjournments from day to day until said work of equalizing and distributing said tax upon the several pieces of property described in the above named water district is completed.

Marguerite Spaedt, City Clerk

#32017-1t, April 7

ASSESSMENT NOTICE AND NOTICE OF BOARD OF EQUALIZATION TO EQUALIZE THE ASSESSMENT

Notice is hereby given to all persons interested that on the 19th day of April, 1976, at a regular meeting of the City Council, of the City of Lincoln, Nebraska, to be held at 1:30 p.m., or as soon thereafter as possible, in the Council Chambers in the City-County Building of said City, the Council will assess the cost of paving and improvement in Sidewalk Improvement District No. 52 being the following described real estate benefited, to-wit: Lots 18 & 19, Block 2, Lot 28, Block 3, Lots 10, 11 & 14, Block 4, Lots 5, 6, 7 & 8, Block 5, and Lots 5, 6, 8, & 9, Block 6, East Park Add.; the east half of Block 7, Lots 6 & 12, Block 9, and Lot 12, Block 10, Second East Park Add.; Lots 15, 20, 31 & 35, Hartz and Brace's Sub.; Lot 7, Block 1, Brace & Strawbridge's Sub.; Lots 11 & 12, W.F. Hill's Sub.; Lots 1 & 9, A. G. Barnes Sub. of Lot 11, H. Culbertson's Sub.; Lot 21, Yates & Thompson's Sub. of Lot 9, H. Culbertson's Sub.; Lots 23 & 24 Brace's Sub.; Lot 12, Block 1, and Lots 10 & 11, Block 4, Idyl Wild Place Lots 12, 13, 14 & 15, Block 5, Lot 6, Block 6, and Lots 1 & 6, Block 7, Woods Brothers University Add.; Lot 6, Paine's Sub.; Lots 9, 10, 36, 40 and the west half of the east-west alley vacated by Ord. No. 4140 abutting Lot 36, University Park Sub.; Lots 2 & 3, Block 1, Lots 2 & 3, Block 3, Hazelhurst; Lots 14 & 15, Block 2, Third Hazelhurst; Lots 4 & 5, Meadow Lark Add.; Lots 1 & 6, Block 2, and Lots 10 & 11, Block 3, Easley & Bogan's Add.; Lots 1, 3 & 6, Luckeys Replat of Block 4, Park Place; Lot 3, Luckey & Wolfes Replat of Block 5, Park Place; Lots 7, 8 & 9, Block 1, Lots 1, 2, 4 & 5, Block 2, Lot 4, Block 8, Lots 8 and 9, Block 10, and Lots 4, 5 & 6, Block 14, Park Place; and Lots 4 and 5, Block 14, and Lots 2 and 3, Block 20, Mount Forest. This area includes that area bounded on the north by Holdrege St.; on the east by 48th St., on the south by "X" St., and on the west by 27th Street.

Further notice is hereby given that the City Council will sit as a Board of Equalization to equalize the assessment and distribute said tax in the Council Chamber in the City-County Building of said City, located at 555 So. 10th Street, on Monday, the 26th day of April, 1976, at ten a.m., and on Tuesday, the 27th day of April, 1976, at ten a.m., with adjournments from day to day until said work of equalizing and distributing said tax upon the several pieces of property described in the above named sidewalk improvement district is completed.

Marguerite Spaedt, City Clerk

#32020-1t, April 7

NOTICE TO CONTRACTORS

Sealed proposals will be received by the City of Lincoln, Nebraska in the Purchasing Department, Room B-367, in the County-City Building, up to the hour of 10:00 o'clock, a.m., Wednesday, April 14, 1976, for the construction of water mains in Water Dist. No. 930 being in Park 1, being Van Dorn Street from 52nd to 56th Streets in said City, according to the plans and contract documents of the Department of Public Works and Utilities on file in the office of the City Clerk.

Plans and contract documents may be seen, and blank proposals obtained in the Department of Public Works and Utilities.

Each proposal must be accompanied by a certified check for five percent ?5%) of the total amount bid, made payable to the City Treasurer, as a guarantee of good faith.

The City reserves the right to reject any or all proposals, and to waive any defect in proposals.

W. W. Harvey, Purchasing Agent

z32064—1T, April 7

ASSESSMENT NOTICE AND NOTICE OF BOARD OF EQUALIZATION TO EQUALIZE THE ASSESSMENT

Notice is hereby given to all persons interested that on the 19th day of April, 1976, at a regular meeting of the City Council, of the City of Lincoln, Nebraska, to be held at 1:30 p.m., or as soon thereafter as possible, in the Council Chambers in the City-County Building of said City, the Council will assess the cost of ornamental lighting and improvement in Ornamental Lighting District No. 175 being all that portion of Andrew Court located in Chez Ami Knolls 4th Addition, the following described real estate benefited, to-wit: Chez Ami Knolls 4th Addition.

Further notice is hereby given that the City Council will sit as a Board of Equalization to equalize the assessment and distribute said tax in the Council Chamber in the City-County Building of said City, located at 555 So. 10th Street, on Monday, the 26th day of April, 1976, at ten a.m., and on Tuesday, the 27th day of April, 1976, at ten a.m., with adjournments from day to day until said work of equalizing and distributing said tax upon the several pieces of property described in the above named ornamental lighting district is completed.

Marguerite Spaedt, City Clerk

z32021-1T, April 7

ASSESSMENT NOTICE AND NOTICE OF BOARD OF EQUALIZATION TO EQUALIZE THE ASSESSMENT

Notice is hereby given to all persons interested that on the 19th day of April, 1976, at a regular meeting of the City Council, of the City of Lincoln, Nebraska, to be held at 1:30 p.m., or as soon thereafter as possible, in the Council Chambers in the City-County Building of said City, the Council will assess the cost of ornamental lighting and improvement in Ornamental Lighting District No. 170 being the following described real estate benefited, to-wit: 7th and 8th Streets from Benton St. to Irving St., 9th Street from Manatt St. to Irving St., Manatt St. from 8th to 9th St., Irving and Benton Streets from 7th to 9th Street, and all of Keith Circle lying south of Benton Street; All of Wassung Park, Wassung Park 1st Add., Wassung Park North Add.; Lots 15, 16, 17, 18, 19, 20, 21, 22, 23, 24 and 25, Block 3, and Lots 8, 9, 10, 11, 12 and 13, Block 4, Camps Electric Add.; Lots 14 through 26, Block 11, Union Place; the west half of Blocks 6 and 11, Lots 4, 5 and 6, Block 22, the north half of Block 23, and Lots 1, 2, and 3, Block 24, Lincoln Heights; all that portion of Manatt St. vacated by Ord. No. 10529 lying within 150' west of the west line of 8th Street; all that portion of 7th St. vacated by Ord. No. 10529 lying within 150' south of the south line of Benton St.; all that portion of Lot 56 lying within 183' west of the centerline of 7th St. extended south and all that portion of the south 842.26' of Lot 47 lying 183' west of the centerline of 7th St., both Irregular Tracts located in the west half of Section 11, Township 10 North, Range 6 East of the Sixth Principal Meridian in the City of Lincoln, Lancaster County, Nebraska.

Further notice is hereby given that the City Council will sit as a Board of Equalization to equalize the assessment and distribute said tax in the Council Chamber in the City-County Building of said City, located at 555 So. 10th Street, on Monday, the 26th day of April, 1976, at ten a.m., and on Tuesday, the 27th day of April, 1976, at ten a.m., with adjournments from day to day until said work of equalizing and distributing said tax upon the several pieces of property described in the above named ornamental lighting district is completed.

Marguerite Spaedt, City Clerk

#32010-1t, April 7

ASSESSMENT NOTICE AND NOTICE OF BOARD OF EQUALIZATION TO EQUALIZE THE ASSESSMENT

Notice is hereby given to all persons interested that on the 19th day of April, 1976, at a regular meeting of the City Council, of the City of Lincoln, Nebraska, to be held at 1:30 p.m., or as soon thereafter as possible, in the Council Chambers in the City-County Building of said City, the Council will assess the cost of paving and improvement in Repaving District No. 123 being the following described real estate benefited, to-wit: the south half of Block 25; the south half of Block 26; the south half of Block 27, including Bigelow's Subdivision of Lots 11 and 12 and Quiggle's Subdivision of the north 56 feet of Lot 10, Block 27; the south half of Block 28; the south half of Block 29, also known as Market Square; the south half of Block 30, Lots 9, 10, 11 and 12, Block 31; the east 200 feet of Block 32, including the alley vacated by Ordinance Nos. 7053 and 5674; Block 33, including County Clerk's Subdivision of Lot 12 and the east 25 feet of Lot 11, Block 33, Block 34, including J. G. Miller's Subdivision of the north half of Block 34 and the alleys vacated by Ordinance Nos. 6586, 6679 and 4854; Block 35, including Schaberg and Menlove's Subdivision of Lots 1 and 2, County Clerk's Subdivision of Lots 5 and 6, and Walsh, Putman and Brock's Subdivision of Lots 7 and 8 and the west 25 feet of Lot 9, Block 35; Block 36, Block 37, including Webster and Bonnell's Subdivision of Lots 1 and 2, Block 37; Block 38; Block 39; Block 40, including Lansing's Subdivision of Lots 1 and 2, Block 40; Block 41, including County Clerk's Subdivision of Lots 5 and 6, Block 41; Block 42, including Imhoff and Hyatt's Subdivision of the Northeast Quarter of Block 42; Block 43, also known as Post Office Building and City Hall Building; the north half of Block 44; Lots 1, 2, 3, and 4, Block 45; the south half of Block 53, including Lincoln Land Company Subdivision of Lots 13 and 14, Block 53; Block 54, including County Clerk's Subdivision of Lots 1 throuh 6, Block 54 and County Clerk's Subdivision of the Southeast Quarter of Block 54; Block 55, including Referee's Subdivision of Lots 1, 2 and 3, Block 55, County Clerk's Subdivision of the Southwest Quarter of Block 55, Cropsey's Subdivision of the Southeast Quarter of Block 55, and the alleys vacated by Ordinance Nos. 3886 and 8842; Block 56, including County Clerk's Subdivision of Lots 11 and 12, Block 56, Brock's Subdivision of Lots 13 and 14, Block 56 and O. W. Webster's Subdivision of the north 61 feet of the east 25 feet of Lot 17, Block 56; Block 57; Block 58, including McDonald's Subdivision of Lot 13 except the north 25 feet and Lot 14 except the east 10 feet and the north 25 feet of the west 25 feet, Block 58; Block 59; Block 60, including the alley vacated by Ordinance No. 10336; Block 61; Block 62; Block 63; Block 64; Block 65; Block 66, including the alleys vacated by Ordinance Nos. 6444 and 9711; Block 67, including Ballantine Subdivision of Lots 5, 6 and the west 10 feet of Lot 4, Block 67, Baird's Subdivision of Lots 7 and 8, Block 67, and Masonic Temple Association Replat of Lots 7 and 8, Block 67; Block 68, including Crosley's Subdivision of Lots 1, 2, and 3, Block 68, Brock's Subdivision of Lots 11 and 12, Block 68, and the alleys vacated by Ordinance Nos. 4285, 6233, 7216 and 7700; Block 69, including City Real Estate Company's Subdivision of Lots 1, 2 and 3, Block 69 and the alley vacated by Ordinance No. 7538; the north half of Block 70; the north half of Block 86; Lots 3, 4, 5, 6 and 10, Block 87, Brock's Subdivision of Lots 1 and 2, Block 87 and County Clerk's Subdivision of Lots 11 and 12, Block 87; Block 88, including N. C. Brock's Subdivision of Lots 5 and 6 and Sheldon's Subdivision of Lots 7 and 8, Block 88; Block 89; Block 90; Block 91 except the Southeast Quarter; the north half of Block 92; the north half of Block 93; all located in Original Plat of Lincoln; Lot 36; Lots E, F and G of County Clerk's Subdivision of Lot 34; the south half of the east one-half of Lot 33; Lots C and D in County Clerk's Subdivision of Lot 32 and White's Subdivision of Lot E, County Clerk's Subdivision of Lot 32; Lots 38, 37, 62, 61, 60, 41, 42, 43, 44, 45, 46, 55, 56, 57, 58 and that portion of the east-west alley lying between 15th Street and 16th Street vacated by Ordinance No. 5777 lying adjacent to Lots 41, 42, 43 and 44; all of Little & Alexander's Subdivision of Lot 63; all of Richard's Addition (formerly Lot 64) including the alley vacated by Ordinance No. 10336; Lots 7, 8, 9, 10, 11, 12, 13, 14, 15, 16, 17 and 18 in County Clerk's Subdivision of Lot 65; all located in S. W. Little's Subdivision of the West half of the Southwest Quarter of Section 24, Township 10 North, Range 6 East of the Sixth Principal Meridian.

Further notice is hereby given that the City Council will sit as a Board of Equalization to equalize the assessment and distribute said tax in the Council Chamber in the City-County Building of said City, located at 555 So. 10th Street, on Monday, the 26th day of April, 1976, at ten a.m., and on Tuesday, the 27th day of April, 1976, at ten a.m., with adjournments from day to day until said work of equalizing and distributing said tax upon the several pieces of property described in the above named repaving district is completed.

Marguerite Spaedt, City Clerk

#32008-1t, April 7

The next meeting of the Nebraska Power Review Board will be April 7, 1976, in the Power Review Board's office, 1320 "N" Street, Room 201, Lincoln, Nebraska. The meeting will convene at 8:30 A.M. An agenda of the said meeting will be available at the Board's office.

z31999—1T, April 7

ASSESSMENT NOTICE AND NOTICE OF BOARD OF EQUALIZATION TO EQUALIZE THE ASSESSMENT

Notice is hereby given to all persons interested that on the 19th day of April, 1976, at a regular meeting of the City Council, of the City of Lincoln, Nebraska, to be held at 1:30 p.m., or as soon thereafter as possible, in the Council Chambers in the City-County Building of said City, the Council will assess the cost of sewer mains and improvement in Sewer District No. 986 being the following described real estate benefited, to-wit: Lots 31, 32, 33 and 34, Block 20 and Lots 1, 2, 3 and 4, Block 23, Belmont Addition.

Further notice is hereby given that the City Council will sit as a Board of Equalization to equalize the assessment and distribute said tax in the Council Chamber in the City-County Building of said City, located at 555 So. 10th Street, on Monday, the 26th day of April, 1976, at ten a.m., and on Tuesday, the 27th day of April, 1976, at ten a.m., with adjournments from day to day until said work of equalizing and distributing said tax upon the several pieces of property described in the above named sewer district is completed.

Marguerite Spaedt, City Clerk

#32016-1t, April 7

Notice is hereby given that the Board of Commissioners of the Housing Authority of the City of Lincoln will meet on Thursday, April 8, 1976, at 10:30 a.m. in the Maintenance Office of the Housing Authority, 4721 NW 48th Street at Arnold Heights.

A current agenda for said meeting is available for public inspection at the Central Office of the Housing Authority of the City of Lincoln, 226 No. Cotner Blvd., Lincoln, Nebraska during normal business hours.

z32080 1T, April 7

NOTICE

The Directors of the Southwest Rural Fire Protection District will meet April 14, 1976, 8:00 P.M. at Fire Station #3, Denton, Nebraska. Agenda: Regular business and appointment of replacement Director.

M.H. Wunderlich, Sec. Treas.

#32076-1T, April 7

PUBLIC NOTICE LOWER PLATTE SOUTH NATURAL RESOURCES DISTRICT EXPENDITURE STATEMENT MARCH 1976

Abbreviations for this legal, Co, Construction; Eq, Equipment; Ex, Expense; Fe, Fee; Oc, Occupancy; Sa, Salaries; Se, Services, Su, Supplies; Re, Reimbursement.

General Fund

Self-Park Garage, Ex	$ 47.00
Lincoln Securities Company, Oc	279.94
Crosby, Guenzel, Davis, Kessner & Kuester, Su	144.50
Meginnis Ford, Ex	9.40
National Bank of Commerce, Sa	942.78
Blue Cross Blue Shield of Nebraska, Sa	273.88
American Linen Supply Co., Su	6.00
Continental Oil Company, Ex	65.55
National Bank of Commerce, Trustee, Sa	94.99
National Bank of Commerce, Trustee, Sa	284.97
National Bank of Commerce, Trustee, Sa	246.38
Holiday Inn, Lincoln-Northeast, Ex	37.67
The Lincoln Telephone Company, Oc	123.32
Amoco Oil Company, Ex	29.59
Postmaster, Su	32.76
Copycat, Su	77.16
Dean's Ford Inc., Ex	56.74
Journal-Star Printing Co., Se	26.19
National Bank of Commerce, Fe	17.00
S & E Lawn Mower Service, Co	3.75
Bailey Lewis & Associates, Se	389.23
Philip G. Johnson & Co., Fe	250.00
Briggs Transportation Co., Se	7.37
Postmaster, Su	46.97
Postmaster, Su	71.00
University of Nebraska, Fe	200.00
Steve Kilpatrick, Ex	8.00
Department of Water Resources, Co	70.50
Villager Motel, Ex	124.41
Water Resources Congress, Fe	150.00
Dennis Leach, Ex	144.00
Airport Inn, Ex	23.30
Mister Donut, Ex	5.74
Crosby, Guenzel, Davis, Kessner & Kuester, Su	196.62
Bruce M. Kennedy, Ex	24.00
The University of Nebraska, Ex	12.00
Blue Cross Blue Shield of Nebraska, Sa	223.12
Glenn D. Johnson, Ex	35.77
Arctic Heating and Air Conditioning, Co	484.16
Hal L. Schroeder, Sa	82.95
Wallace Wild, Co	10.00
Crosby, Guenzel, Davis, Kessner & Kuester, Fe	1,500.00
Lincoln Securities Company, Oc	276.95
Paul J. Amen, Ex	70.61
M. Marie Arnot, Ex	127.10
Henry Ceck, Ex	70.61
Merle M. Hale, Ex	84.73
Dale Harlan, Ex	84.73
Leo Horn, Ex	56.49
Bruce M. Kennedy, Ex	70.61
Arthur L. Knox, Ex	127.10
Robert McGill, Ex	155.35
Leland L. Meisinger, Ex	127.10
Owen C. Perry, Ex	155.35
Henry P. Reifschneider, Ex	70.61
Fred C. Retziaff, Ex	70.61
Harold F. Sieck, Ex	155.35
David Landis, Ex	42.37
Delbert W. Todd, Ex	127.10
Lloyd Vogt, Ex	155.35
John E. Wagener, Ex	84.73
Charles Warner, Ex	141.22
George S. Round, Ex	84.73
Leola A. Schindorff, Sa	393.07
Mabel J. Murdoch, Sa	374.44
Alvin Horn, Sa	150.64
Chris George Holt, Sa	129.46
Hall L. Schroeder, Sa	1,393.48
Glenn D. Johnson, Sa	823.07
Opal M. Kuehn, Sa	572.50
Dennis Duane Leach, Sa	157.98
John Carlbom, Sa	103.22

#32078-1T, April 7

ASSESSMENT NOTICE AND NOTICE OF BOARD OF EQUALIZATION TO EQUALIZE THE ASSESSMENT

Notice is hereby given to all persons interested that on the 19th day of April, 1976, at a regular meeting of the City Council, of the City of Lincoln, Nebraska, to be held at 1:30 p.m., or as soon thereafter as possible, in the Council Chambers in the City-County Building of said City, the Council will assess the cost of ornamental lighting and improvement in Graveling District No. 272 being Nance Avenue from North 1st Street east approx. 225 ft., the following described real estate benefited, to-wit: Lot 110, Woods Brothers North Acres; and Lot 12, the south 300' of the west 192' of Lot 82 and all that portion of the west 192' of Lot 85 lying within 300' south of the south line of Nance Avenue, all Irregular Tracts located in the Northwest Quarter of Section 14, Township 10 North, Range 6 East of the Sixth Principal Meridian in the City of Lincoln, Lancaster County, Nebraska.

Further notice is hereby given that the City Council will sit as a Board of Equalization to equalize the assessment and distribute said tax in the Council Chamber in the City-County Building of said City, located at 555 So. 10th Street, on Monday, the 26th day of April, 1976, at ten a.m., and on Tuesday, the 27th day of April, 1976, at ten a.m., with adjournments from day to day until said work of equalizing and distributing said tax upon the several pieces of property described in the above named graveling district is completed.

Marguerite Spaedt, City Clerk

z32009-1T, April 7

Sears

HOME AND LAWN CARE Sale

Sale Ends Saturday!

Save $20! Craftsman 20-inch Push Rotary Mower



Regular $119.99

99.99

No payment on lawn mowers until June on Sears Deferred Easy Payment Plan. (There will be a finance charge for the deferral period).

No. 90721

Powerful fixed blade speed handles most any mowing job easily. Levers adjust wheels for any of 5 cutting heights from 7/8 to 3 1/16-in. Big 7-in. wheels. Steel housing. Automatic choke. Top recoil starter. Handle folds for easy storage. Cuts 20 in. swath. 5 heights.

SAVE $3 to $4 on Sears Best Interior Paints!



Latex Semi-Gloss

Great for hard-use areas such as kitchens, bathrooms and workrooms. Warranted 1-coat, washable, colorfast, stain-removal, spot-resistant and 6-year durability. Easy soap and water cleanup, too! Comes in 24 attractive colors.

Easy-Living Paint

Reg. $11.99 — 7.99 Gal.

Latex Semi-Gloss

Reg. $11.99 — 8.99 Gal.

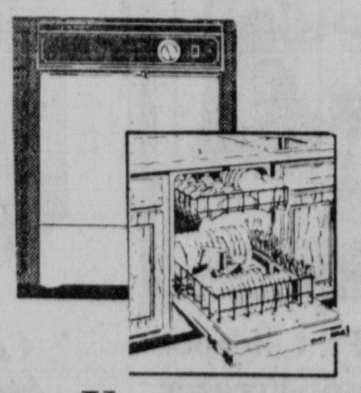
Easy-Living® Paint

Sears most durable latex wall and trim paint washes clean like enamel! Its 6-way warranty includes 1-coat coverage and 8-year durability. Choose from 24 exciting decorator colors.

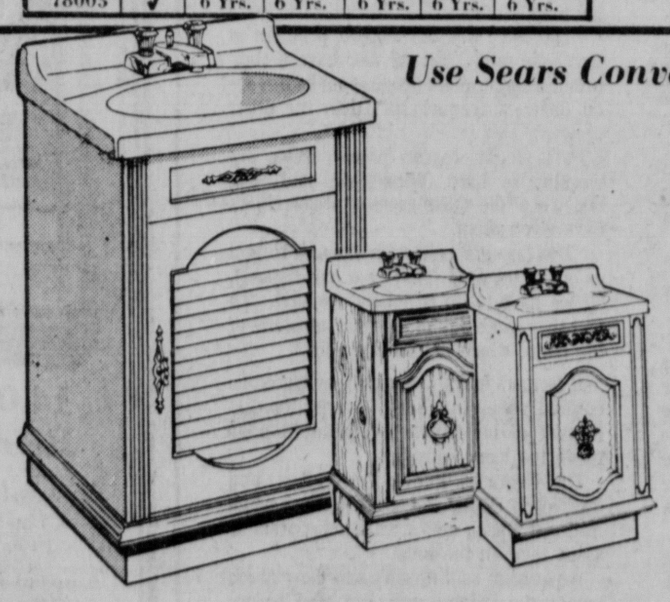


Paint No.	1 Coat	Washable	Colorfast	Stain Removal	Spot Resistant	Durability
91005	✓	8 Yrs.	8 Yrs.	8 Yrs.	8 Yrs.	8 Yrs.
78005	✓	6 Yrs.	6 Yrs.	6 Yrs.	6 Yrs.	6 Yrs.

Use Sears Convenient Credit Plans



Kenmore Built-In Dishwasher





Economical Garage Door Opener Value

SAVE $31 Sears Best 20-inch Vanities

$169

Concord, Traditional or Country Styles Reg. $115.98

84.88 Faucets and Installation Extra

99.98 ¼-HP

Built-in dishwasher is standard replacement size. Installation extra.

Find the style that suits your decorating scheme, then save on a new fashion vanity at Sears. Rugged construction, moisture-resistant finishes add to the lasting beauty; white vitreous lavatory tops are included. All it takes is a screwdriver to assemble one of these vanities; take one home today!

Now you can open your garage

Omaha Wins But Doubts Remain

Omaha (AP) — After a long legal battle, the City of Omaha has won a $5.3 million judgment, but the question now is how the money can be collected.

The decision was made by U.S. District Court Judge Bruce M. Van Sickle of Minot, N.D., in the trial which began in 1973. However, the trial was stopped and restarted after the original judge in the case, U.S. District Court Judge Richard Robinson of Omaha, disqualified himself from the case.

The city filed the suit against Carver-Greenfield, Inc., a firm based in Newark, N.J., which had a plan to turn waste from the city's paunch manure plant into an asset.

However, those plans didn't pan out, and the city is now holding the bag for more than $7 million owed on the paunch manure plant.

The judgment is for $5.3 million, but Carver-Greenfield may not have the assets to pay the judgment, city hall officials have said.

"It's like striking oil in the middle of a granite block," said one spokesman with the city's Public Works Department.

A spokesman for the company said a decision on whether an appeal would be filed has not been made.

The spokesman, John T. Dolan, an attorney, had "no comment" when asked if the company could pay the judgment.

Dolan, in a telephone interview from New Jersey, said only that his client is "viable."

Mayor Edward Zorinsky is also among those doubting whether the firm can pay, but said he will see that an effort is made in that direction.

City officials thought the Carver-Greenfield plans looked great on paper in the late 1960s. They called it "unique" and "revolutionary."

Under the plan, the city would take a liability — the packinghouse wastes — and turn it into an asset.

Not only would the wastes no longer pollute the Missouri River, but the city was to sell the paunch manure and grease for a profit.

However, in August 1970, city officials evicted Carver-Greenfield from the plant — the plan had turned into a failure.

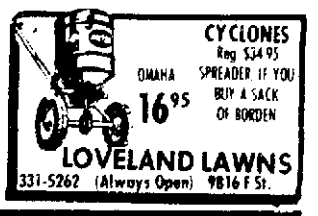
But the city's taxpayers are continuing to pay for the ill-fated project, and will continue to do so for a long time to come. Already, $2.16 million in taxes has been paid on bonds issued to build the plant and it will take another 22 years to pay the remaining debt — $7.29 million.

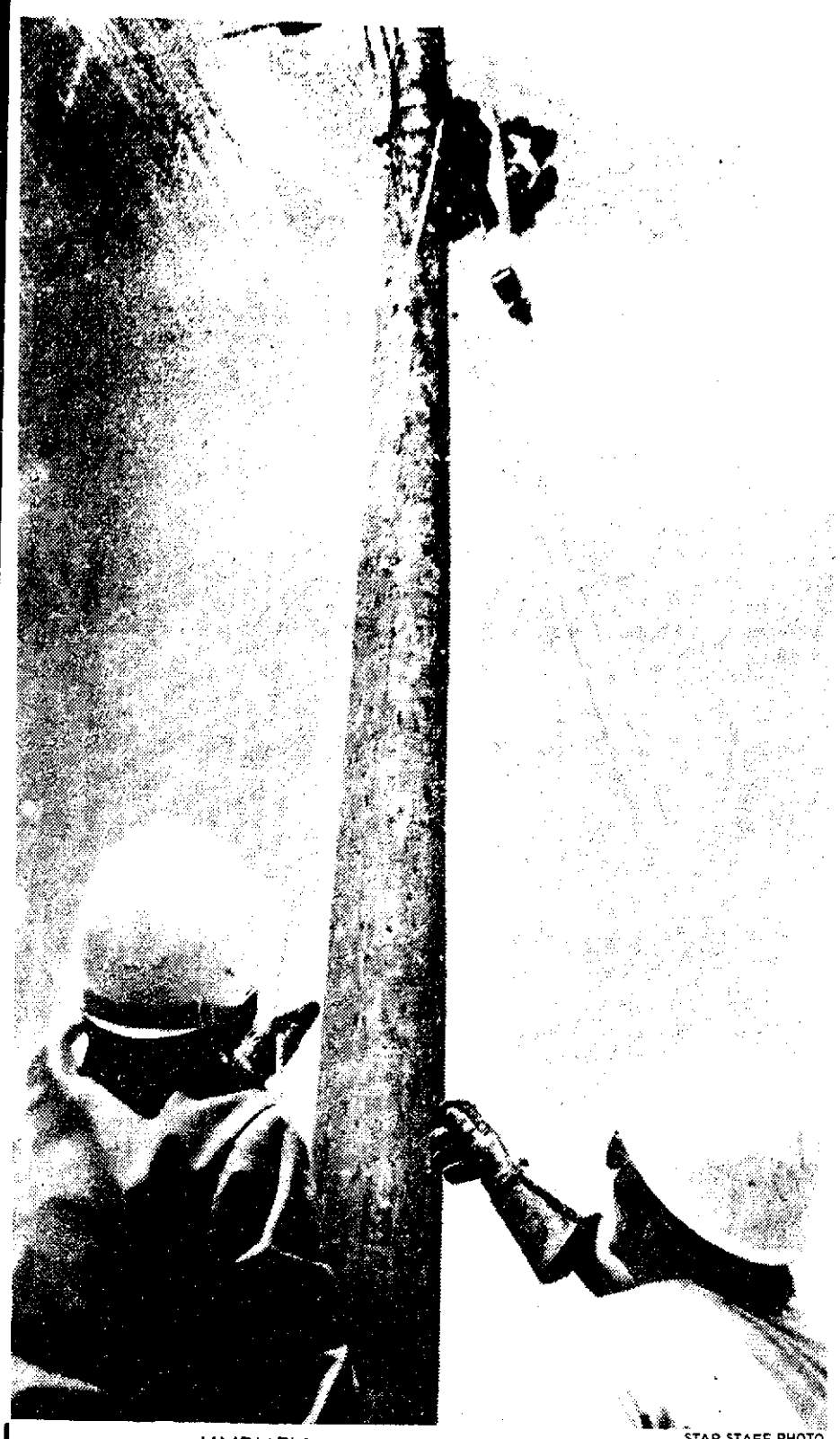
The taxpyaers also have paid $1.2 million to build a sewer system to take the paunch manure from the various packing plants to the city's plant.

LARTA Honors 5 Ex-Teachers

The Lincoln Area Retired Teachers Association presented five distinguished service awards this year.

Recipients are Nellie Mae Allpress, Berta Dean, Merlin Walters, Carroll Unland and Edwin Schaad.





LINEMEN . . . careful to ground wires. STAR STAFF PHOTO

Power Crews Push To Reconnect Lines

By TOM COOK
Outstate Nebraska Bureau

York — All that remains of the snowy-white enemy are a few puddles, but the battle to restore power to south-central Nebraska rages furiously from dawn to dusk.

While the utility company generals fight the war of materials and dollars, the linemen confront the enemy — pole after pole from sunup to sundown.

As in any war, forces have been mobilized from diverse areas to risk their lives 40 feet above the plains.

"I volunteered to come out here knowing something like this could happen to us someday," said Dick Chappell, lineman for the Wheatbelt Public Power Dist. of Sidney.

The crew is careful to ground the section of wire they are working on from both ends, but they face a danger as unusual as the storm that did the damage.

Many farmers are using power generators to supply electricity to their homes, and if they don't disconnect their line at the meter box, there is a danger linemen could be electrocuted.

The linemen laugh about the danger, but the underlying tensions make it clear the crew is thankful no one has been hurt.

Wheatbelt is one of five Rural Electrification Administration (REA) districts assisting the York County Public Power Dist. to restore power in hard hit Fillmore and York counties.

"We change off jobs everyday so we don't get bored," Chappell said. "But the worst thing is that I'd like to see my wife and kids one of these days."

The crew has developed a sense of pride and realize they are working to put life blood into the rich agricultural area.

"Our crew alone has eight or ten miles restrung just in the first week," Chappell said.

Gene Stinson of the York district acts as liaison for the crew and keeps them supplied and working on the right lines.

So far supplies have been adequate, he said, but very little can be salvaged besides the line.

"We can save some of the metal hardware that you can half way straighten out, and that's about it," he said.

There were some minor differences in techniques between crews at first, but Stinson said those have been ironed out and work is progressing steadily.

The 13-man crew leapfrogs its way down the seemingly endless rows of smashed poles in three basic groups: those who prepare the poles, those who dig the holes and those who rig the lines.

It's not just the linemen who are out doing battle. Don Winkelman, planning and construction superintendent for Wheatbelt, was right in the trenches with his men.

"The mud was our biggest problem at first," he said. "But we also have a communication problem because our radios are on different frequencies" than the other crews.

Part of the reason power crews are working so hard, Winkelman said, was because of the warm greeting area farmers have given them.

"The farmers used their tractors to pull us out of the mud. They're at our disposal, all we have to do is holler," he said. "In fact they came out and cleaned up some of the mess, which helped out a lot."

If farmers had any doubts they were in a combat zone, the heavy thwack-thwack-thwack of helicopters overhead Monday made the scene complete.

The Nebraska Public Power Dist. and the Norris Public Power Dist. were using National Guard and private helicopters to assist them in the field.

Winkelman said he isn't sure how much longer the Sidney crew can stay before going back to meet commitments at home, but they'll give York all the help they can.

"I've never seen any destruction on quite so broad an area that occurred so fast," he said. "We've got 10 or 12 miles in already, and it's not a dent in what they say they got down — and I believe them."

Irrigators In Storm Area To Have Enough Power

South central Nebraska irrigators apparently will have ample power for irrigation operations this summer.

Late Tuesday, Nebraska Public Power District officials at Columbus announced they are "confident the NPPD high voltage and extra voltage transmission system will be completely rebuilt and in service prior to the summer's peak demand for electricity."

There has been concern about irrigation among farmers in south central Nebraska, which suffered severe damage to power facilities during last week's ice and wind storm.

The March 29 storm knocked out power in a 12,000-square-mile area about a dozen towns were still without electricity Tuesday.

"Before the end of the week, NPPD will sign contracts with contracting firms with reconstruction expected to begin by the middle of the month," according to NPPD spokesman Ron Bogus.

Power lines to be rebuilt by contractors are those that would strengthen the NPPD transmission system for this summer's high loads, but were not required to be in service to restore electricity to the stricken area, Bogus stressed.

Completion of the work by mid to late June will allow farmers in the area to plan for crop irrigation as normally becomes necessary during the hot summer months, Bogus explained.

Once NPPD has power restored to the rural power districts in the area, farmers may begin to plan for their regular irrigating program, even before all of the reconstruction work is completed," Bogus added.

Meanwhile, power was restored to Strang, Hubbell, Deshler and Mahaska, Kan., Tuesday, leaving about a dozen of the more than 60 towns blacked out by the storm still without electricity Tuesday.

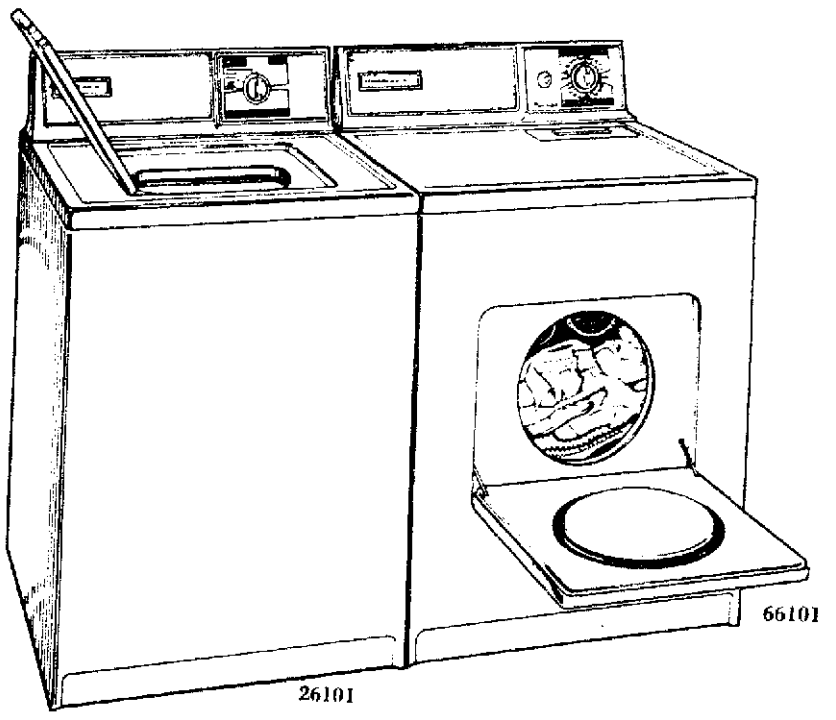
Most schools in the area are back in session, although a few were without hot lunches this week.

A state official said Tuesday that students in some of the schools forced to close during the power outage may face Saturday classes, or a lengthened school term.

Large-capacity laundry pair can save you time and work!

Sears

Sale Ends Saturday



Large Capacity Automatic Washer

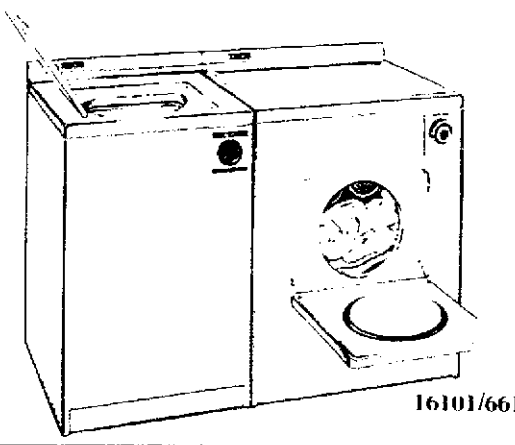
Has 38% more washing space than our standard-capacity washers! Heavy-duty motor and construction. 2 temperatures. One cycle.

$219

Permanent Press Electric Dryer

Breeze through washday with this large-capacity dryer! Has permanent press, normal, and air cycles. Top-mounted lint screen.

$169



Kenmore Automatic Washer

$189

Short on floor space? Fits even in tight areas! Heavy-duty motor and construction. One cycle, 2 pre-set temperatures.

Kenmore Electric Dryer

$139

Dry your clothes on heat or fluff pillows and blankets on "air only." Drum-mounted lint screen.

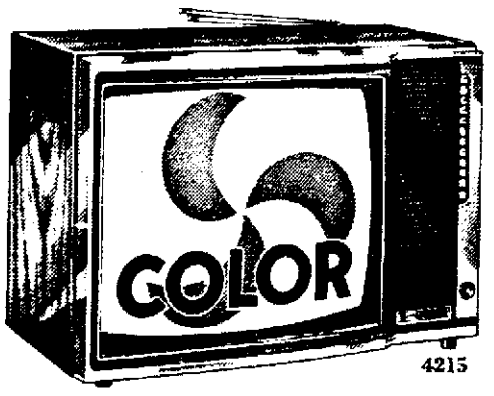


14.0 Cu. Ft. Coldspot Refrigerator-Freezer

Sears Low Price $259

Convenient storage for food in frostless 11.71 cu. ft. fresh food section. 2.26 cu. ft. freezer; area is manual defrost.

SAVE $50!



Color Television with Sensor Touch Tuning

Reg. $499.95 449.88

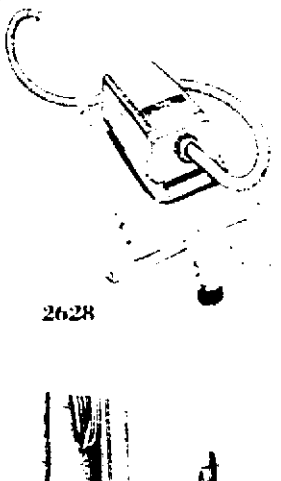
Sensor Touch electronic tuning selects instantly the channel you want, eliminates the need for dials.



15.9 Cu. Ft. Coldspot Upright Freezer

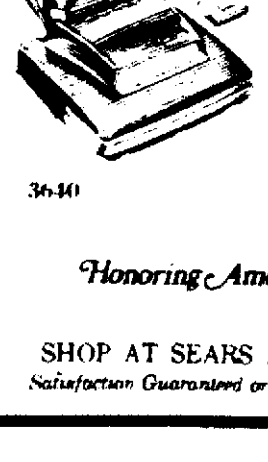
Sears Low Price $259

Make the most of your food dollar by stocking up on grocery specials! Has grille-type shelves.



Sears Kenmore Canister Vacuum

Sears Low Price $39



Sears Kenmore Upright Vacuum

Sears Low Price $49

3610 Attachments $10

SAVE $20 on Shag Adjustable Kenmore Vacuum



Reg. $89.95

69.95

Two speeds and twin fans. High speed for vacuum, low for use with attachments, which are optional, extra.

Ask about Sears credit plans.

Honoring America's Bicentennial

Celebrating Our 90th Anniversary Year

SHOP AT SEARS AND SAVE

Satisfaction Guaranteed or Your Money Back

Sears

SEARS, ROEBUCK AND CO.

Sears Gateway • 467-2311

STORE HOURS
Monday thru Friday 10-9
Saturday 10-6
Sunday 12-5

NEWSPAPERARCHIVE®
NEWSPAPERARCHIVE®

Governor Thinks 17% Increase Enough

By DON WALTON
Star Staff Writer

A 17% increase in tax support for state government operations and assistance to local government is enough, Gov. J. James Exon said Tuesday.

That's the 1976-77 budget hike accepted by Exon after his $30 million in veto reductions and rejections.

"It's a reasonable increase," he told newsmen at a press conference where he outlined the details of his appropriations vetoes.

Most of the major increments of the veto package were learned Monday when several bills were returned to the Legislature with line item reductions attached.

The $15 million in increased state aid to schools was sliced from LB691, the state agency budget bill.

$6.8 Million Scythed

A $6.8 million swath was cut out of the University of Nebraska budget in LB690, the higher education appropriations measure.

Among other cuts revealed by Exon Tuesday were nearly $1 million in reductions from agency budgets in LB691 and $100,000 from LB984, the capital construction appropriations package.

One of the cuts in LB984 was the $25,000 appropriation to develop preliminary plans for construction of a cardiovascular treatment, research and education facility at NU's Medical Center in Omaha.

That project could cost up to $15 million, Exon warned.

Amount Reduced

The governor reduced a $145,000 appropriation to build a swine and beef facility at the Curtis School of Agriculture to $75,000 — enough, he said, for "a most adequate" facility.

Thirteen agency budgets were sliced in LB691, the deepest cuts applied to the Supreme Court, the Department of Public Welfare, the Game and Parks Commission, the Department of Education and the governor's emergency fund.

Exon accepted the Unicameral's recommended salary policy for state employes — a 6% wage hike on July 1, and an additional 1% boost in salary budgets to fund merit pay increases.

(University and state college faculty members will receive varying salary hikes from a 7% boost in salary budgets.)

The proposed $15 million increase in school aid would "certainly mandate increases" in state tax rates, Exon told the Legislature.

Into Second Place

Discussing university budget cuts, the governor told newsmen his recommendations (a 13.8% increase in tax support) would boost NU into second place among Big Eight institutions in terms of tax support.

"I would hope (the university) would call off its high pressure lobbying techniques . . . and accept the figure in good faith," Exon said.

His $87.6 million recommendation would "adequately fund" the institution, he said. The Legislature had approved a $94.4 million general fund total.

Asked about his sharp cut in tax support for Sports Center operations in Lincoln, Exon said NU should be able to generate enough money to maintain the facility "if they work at it."

In his deepest line item cut in the NU budget, the governor reduced Sports Center tax support from $90,000 to $200,000.

In other action, Exon reduced university deficiency appropriations for the current fiscal year contained in LB972.

That wiped out the authority to spend $773,000 in cash funds on the Lincoln campuses and $500,000 in replacement money for lost federal funds at the Medical Center prior to July 1.

Among bills vetoed in their entirety were proposals to launch a coal byproducts research program, establish a deputy public counsel for corrections, purchase a dormitory at Peru State College and transfer benefits for employes transferred from state control to a mental health region or community center.

LB1011, the bill to purchase the dormitory from bondholders, is unconstitutional, Exon said.

Exon Opposes Coal Research By State

By United Press International

If coal byproduct research is needed, it should be done by the five-state Old West Regional Commission instead of the state of Nebraska, Gov. J. James Exon said Tuesday.

Exon said in his veto message to the Unicameral on North Platte Sen. Myron Rumery's LB826 the last place such a research program should be is under the state gasohol committee.

The gasohol unit was created to conduct research on the use of a grain alcohol-blended gasoline as a replacement for leaded motor fuels.

LB826 would appropriate $10,000 to help finance coal byproduct research. The objective of the legislation was to find a way to turn pollution ino clean air byproducts and money. The bill was aimed specifically at solving the Nebraska Public Power District's Sutherland plan and its problems with the Sierra Club.

"I question whether Nebraska state government can or should take on such a project by itself," Exon said, adding $10,000 would likely be only the beginning of research appropriations.

The governor said while his initial reaction was to turn to the regional commission, if it was deemed important enough for Nebraska to take full responsibility then the University of Nebraska should handle it direcly.

"We also must first determine what similar and perhaps duplicating research has already been undertaken or planned elsewhere," Exon said.

The regional commission includes Nebraska, Wyoming, Montana, North Dakota and South Dakota.

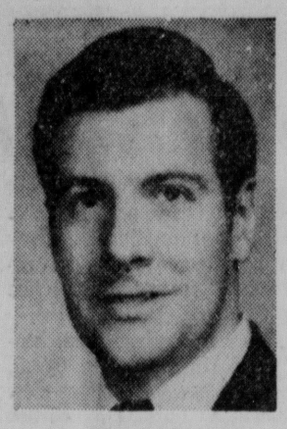
Dr. George Scheller of the University of Nebraska tesified during committee hearings on the bill coal waste could be turned into synthetic materials.

Catholic Women Name Officers

Mrs. James Anderson of Exeter Tuesday was elected president of the Lincoln Diocesan Council of Catholic Women for 1976-78.

Other new officers are:

Mrs. Roy Loudon, first vice president; Mrs. Gerhardt Lux of Osceola, second vice president; Mrs. Carl Hansen of Edgar, third vice president; Mrs. Edward Pratt, fourth vice president; Mrs. Edwin Souchek of DeWeese, recording secretary; Mrs. Eugene Schreiner of Nebraska City, financial secretary; Mrs. Howard Schroedl of Falls City, treasurer; and Mrs. Ray Meysenburg of Seward, auditor.



Sen. Douglas Bereuter

Legislature Said Alerted By Bereuter

Utica Sen. Douglas Bereuter said Tuesday that he alerted members of the Public Works Committee to the potential problem with speed limit laws "six or eight week ago."

"Obviously I'm unhappy if it turns out that we have to have a special session on the matter," Bereuter said in a telephone interview.

Bereuter said Public Works Committee members he spoke with "said federal law would pre-empt the state law."

"I didn't pursue it any further," Bereuter said.

The Utica lawmaker said he has been asking members of Congress to consider an alternative to 55 m.p.h. which would allow people to drive faster in sparsely populated states.

"The more populous states oppose any kind of a change," he said.

Special Ed Veto Draws Criticism Of Ex-Senator

Former Omaha Sen. David Stahmer said Tuesday Gov. J. James Exon has reneged on his earlier commitment to special education services by vetoing LB761.

The bill, which would provide $960,000 to help school districts diagnose children's learning disabilities, is an attempt to rewrite a bill passed in 1973 but since disqualified by a technicality.

Stahmer said when he testified before the Legislature in favor of LB761, he said the worst course the Legislature could take would be to fail to provide funds for diagnosis.

Exon has reneged on his original commitment to diagnostic services for children, Stahmer claims, since he approved LB403 in 1973, and in fact, had his aide, Jon Oberg, help write it.

Douglas' Action Asked For Malpractice Bill

By The Associated Press

Omaha Sen. Ernest Chambers, claiming malpractice legislation was not read properly, asked Tuesday that Atty. Gen. Paul Douglas take whatever action is necessary to strike down the major malpractice bill of the 1976 Unicameral.

The bill, LB434, sets a limit on the amount a person can recover for damages in a medical malpractice lawsuit. The limit is $500,000.

In a letter to the head of the state's Justice Department, Chambers said he has a tape recording of the supposed reading of the bill just before final passage.

Chambers said the state constitution requires that bills be read before passage and cited a dictionary definition of the word "read."

"Clearly this indicates that one who is reading must intelligibly articulate the words being read in the language in which they are written," Chambers said in his letter.

"A hum, buzz or mumble consisting of no intelligible words cannot be properly considered reading," he said.

The Omaha lawmaker asked that Douglas, because the bill was not read, "take whatever action is necessary to formally announce as null and void this null and void act."

NU Rodeo Is This Weekend

The University of Nebraska Rodeo Association hosts its ninth annual inter-collegiate rodeo Friday and Saturday at the State Fairgrounds.

Last year some 300 contestants from 21 colleges in seven states competed in the event.

Performances are scheduled for 8 p.m. Friday and 1:30 p.m. and 8 p.m. Saturday in the Fairgrounds Coliseum. Men's events include bareback bronc riding, saddle bronc riding, bull riding, calf roping, team roping and steer wrestling. Women's events are goat tying, barrel racing and breakaway roping.

Tickets purchased in advance from rodeo club members are $2 for adults and $1 for children. Prices at the door ate $2.50 and $1.25.

The Saturday night finals will be televised live and rebroadcast one week later by Nebraska ETV.

SALESMEN ONLY!

- **Close More Sales!**
- **Handle Objections More Effectively!**
- **Make More Sales and Money!**

The Dale Carnegie Sales Course has proven its value to salesmen of all products for more than 25 years. This Sales Course can sharpen your selling skills. It's practical down-to-earth motivational methods will help make more sales from the start. There's no other sales training method like it.

THIS ACTION-PACKED COURSE WILL HELP YOU TO

- Increase Your Income
- Develop Self Confidence
- "Sell" Yourself and Your Product
- Handle Objections Effectively
- Organize Yourself
- Improve Your Sales Personality
- Reach Your Goals in Selling
- Prepare for Sales Management
- Conquer Fear of Selling
- Close More Sales

For Information Call:
489-1900
Allan Kenyon, Area Manager
THE DALE CARNEGIE SALES COURSE
There Is No Other Program Like It!
Presented by Peter DeVries & Assoc. 1213 M Lincoln, Nebraska

COLOR

Now— you can enjoy Freedent® gum in a peppermint flavor, too.



"New Freedent® gum won't stick to my dental work."

"I had to give up chewing ordinary gum because of the sticking problem. But Freedent, the new gum from Wrigley's, is specially formulated not to stick to most dental work. So I'm free to enjoy chewing again."

And now Freedent comes in a new peppermint flavor, too. Try some yourself. Spearmint in the blue pack. Or new peppermint in the green pack. You'll like both.

We've got a ton of things to sell!

Our fifth floor auditorium is jam packed with all kinds of fixtures for sale. The sale will begin tomorrow, Thursday, April 8, at 9:30! Be here early!

Choose from these items:

- Shelving
- Merchandise tables
- Showcases
- Display fixtures
- Chairs
- Racks
- Lighting fixtures
- Super large movie screen
- Plumbing fixtures
- Complete button-covering machinery. Dies, blank buttons, presses. Covers belts, too!
- All sorts of odds and ends.

Cash and carry only!!!
Sorry, no Green stamps!!!

we care about you at BRANDEIS

PUBLIC NOTICES

Notice is hereby given that the City Council of the City of Lincoln, Nebraska, will hold a public hearing on Monday, Apr. 12, 1976, 1:30 p.m. in the Council Chambers, County-City Bldg., 555 So. 10th Street, to consider recommendations of the Lincoln City-Lancaster County Planning Commission.

1. Application of William G. Hines for change from "B" Two Family to "K" Light Industry on property generally located on the east side of 22nd St. approx. ½ north of Potter, more particularly described as follows: Lot 11, Block 1, Eastown Addition. (Change of Zone No. 1996)

M. E. Spaedt, City Clerk
#31996 1T, April 7

ASSESSMENT NOTICE AND NOTICE OF BOARD OF EQUALIZATION TO EQUALIZE THE ASSESSMENT

Notice is hereby given to all persons interested that on the 19th day of April, 1976, at a regular meeting of the City Council of the City of Lincoln, Nebraska, to be held at 1:30 p.m., or as soon thereafter as possible, in the Council Chambers in the City-County Building of said City, the Council will assess the cost of ornamental lighting and improvement in Ornamental Lighting District No. 177 being the following described real estate benefited, to-wit: all of Colonial Hills 5th Addition.

Further notice is hereby given that the City Council will sit as a Board of Equalization to equalize the assessment and distribute said tax in the Council Chamber in the City-County Building of said City, located at 555 So. 10th Street, on Monday, the 26th day of April, 1976, at ten a.m., and on Tuesday, the 27th day of April, 1976, at ten a.m., with adjournments from day to day until said work of equalizing and distributing said tax upon the several pieces of property described in the above named ornamental lighting district is completed.

Marguerite Spaedt, City Clerk
#32022 1T, April 7

ASSESSMENT NOTICE AND NOTICE OF BOARD OF EQUALIZATION TO EQUALIZE THE ASSESSMENT

Notice is hereby given to all persons interested that on the 19th day of April, 1976, at a regular meeting of the City Council of the City of Lincoln, Nebraska, to be held at 1:30 p.m., or as soon thereafter as possible, in the Council Chambers in the City-County Building of said City, the Council will assess the cost of ornamental lighting and improvement in Ornamental Lighting District No. 171 being the following described real estate benefited, to-wit: all the internal streets creating in Hallendale Addition.

Further notice is hereby given that the City Council will sit as a Board of Equalization to equalize the assessment and distribute said tax in the Council Chamber in the City-County Building of said City, located at 555 So. 10th Street, on Monday, the 26th day of April, 1976, at ten a.m., and on Tuesday, the 27th day of April, 1976, at ten a.m., with adjournments from day to day until said work of equalizing and distributing said tax upon the several pieces of property described in the above named ornamental lighting district is completed.

Marguerite Spaedt, City Clerk
#32084 1T, April 7

ASSESSMENT NOTICE AND NOTICE OF BOARD OF EQUALIZATION TO EQUALIZE THE ASSESSMENT

Notice is hereby given to all persons interested that on the 19th day of April, 1976, at a regular meeting of the City Council of the City of Lincoln, Nebraska, to be held at 1:30 p.m., or as soon thereafter as possible, in the Council Chambers in the City-County Building of said City, the Council will assess the cost of sewer and improvement in Sewer District No. 959 being the following described real estate benefited, to-wit: Lots 3 and 4, Lots 5 thru 17, Block 1, Lots 1 thru 15, Block 5, all located in North Side Village 3rd Addition.

Further notice is hereby given that the City Council will sit as a Board of Equalization to equalize the assessment and distribute said tax in the Council Chamber in the City-County Building of said City, located at 555 So. 10th Street, on Monday, the 26th day of April, 1976, at ten a.m., and on Tuesday, the 27th day of April, 1976, at ten a.m., with adjournments from day to day until said work of equalizing and distributing said tax upon the several pieces of property described in the above named water district is completed.

Marguerite Spaedt, City Clerk
#32018-1t, April 7

ASSESSMENT NOTICE AND NOTICE OF BOARD OF EQUALIZATION TO EQUALIZE THE ASSESSMENT

Notice is hereby given to all persons interested that on the 19th day of April, 1976, at a regular meeting of the City Council of the City of Lincoln, Nebraska, to be held at 1:30 p.m., or as soon thereafter as possible, in the Council Chambers in the City-County Building of said City, the Council will assess the cost of paving and improvement in Paving District No. 2291 being the following described real estate benefited, to-wit: All of Lots 6, 7, 8 and 9, located in Golf View Addition.

Further notice is hereby given that the City Council will sit as a Board of Equalization to equalize the assessment and distribute said tax in the Council Chamber in the City-County Building of said City, located at 555 So. 10th Street, on Monday, the 26th day of April, 1976, at ten a.m., and on Tuesday, the 27th day of April, 1976, at ten a.m., with adjournments from day to day until said work of equalizing and distributing said tax upon the several pieces of property described in the above named paving district is completed.

Marguerite Spaedt, City Clerk
#32078-1t April 7

ASSESSMENT NOTICE AND NOTICE OF BOARD OF EQUALIZATION TO EQUALIZE THE ASSESSMENT

Notice is hereby given to all persons interested that on the 19th day of April, 1976, at a regular meeting of the City Council of the City of Lincoln, Nebraska, to be held at 1:30 p.m., or as soon thereafter as possible, in the Council Chambers in the City-County Building of said City, the Council will assess the cost of sewer and improvement in Sewer District No. 26 being the following described real estate benefited, to-wit: Lots 8 through 20, Lots 29 through 33, and the west 10 feet of Lot 7, Woods and Kelley's First Addition, Ridge View.

Further notice is hereby given that the City Council will sit as a Board of Equalization to equalize the assessment and distribute said tax in the Council Chamber in the City-County Building of said City, located at 555 So. 10th Street, on Monday, the 26th day of April, 1976, at ten a.m., and on Tuesday, the 27th day of April, 1976, at ten a.m., with adjournments from day to day until said work of equalizing and distributing said tax upon the several pieces of property described in the above named storm sewer district is completed.

Marguerite Spaedt, City Clerk
#32077-1t April 7

ASSESSMENT NOTICE AND NOTICE OF BOARD OF EQUALIZATION TO EQUALIZE THE ASSESSMENT

Notice is hereby given to all persons interested that on the 19th day of April, 1976, at a regular meeting of the City Council of the City of Lincoln, Nebraska, to be held at 1:30 p.m., or as soon thereafter as possible, in the Council Chambers in the City-County Building of said City, the Council will assess the cost of paving and improvement in Paving District No. 2285 being the following described real estate benefited, to-wit: All of the New Community Addition, that part of the Southeast Quarter of Section 7, Township 9 North, Range 6 East of the Sixth Principal Meridian in the City of Lincoln, Lancaster County, Nebraska lying within 300 feet of the southerly line of Saltillo Drive.

Further notice is hereby given that the City Council will sit as a Board of Equalization to equalize the assessment and distribute said tax in the Council Chamber in the City-County Building of said City, located at 555 So. 10th Street, on Monday, the 26th day of April, 1976, at ten a.m., and on Tuesday, the 27th day of April, 1976, at ten a.m., with adjournments from day to day until said work of equalizing and distributing said tax upon the several pieces of property described in the above named paving district is completed.

Marguerite Spaedt, City Clerk
#32076-1t April 7

NOTICE OF HEARING LINCOLN CITY LANCASTER COUNTY PLANNING COMMISSION

Notice is hereby given that the Lincoln-Lancaster County Planning Commission will hold a public hearing on Wednesday, April 7, 1976, at 1:30 P.M. in Room 112, City-County Building, 555 South 10th Street on the following: For further information regarding the Planning Department recommendations, please call 471-7491.

1. Change of Zone 1996 from "B" Two Family to "K" Light Industry on property generally located on the east side of 22nd St. approximately ½ north of Potter, more particularly described as follows: Lot 11, Block 1, Eastown Addition.

2. Change of Zone 1997 from "R-2" Residential to "B" Two Family on property generally located on the west side of 33rd St. approximately 300 feet north of Vine St., more particularly described as follows: Lots 1 and 2, Block 1, Hillcrest Addition.

3. Change of Zone 1998 from "R-2" Residential to "B" Two Family on property generally located on the west side of 33rd St. approximately 600 feet north of Vine St., more particularly described as follows: Lots 3 and 4, Block 1, Hillcrest Addition.

4. Change of Zone 1999 from "R-2" Residential to "B" Two Family on property generally located on the west side of 33rd St. approximately 900 feet north of Vine St., more particularly described as follows: Lots 5 and 6, Block 1, Hillcrest Addition.

5. Change of Zone 2000 from "R-2" Residential to "B" Two Family on property generally located on the west side of 33rd St. approximately 1200 feet north of Vine St., more particularly described as follows: Lots 7 and 8, Block 1, Hillcrest Addition.

6. Change of Zone 2001 from "R-2" Residential to "B" Two Family on property generally located on the west side of 33rd St. approximately 1500 feet north of Vine St., more particularly described as follows: Lots 9 and 10, Block 1, Hillcrest Addition.

7. Change of Zone 2002 from "R-2" Residential to "B" Two Family on property generally located on the west side of 33rd St. approximately 1800 feet north of Vine St., more particularly described as follows: Lots 11 and 12, Block 1, Hillcrest Addition.

8. Change of Zone 2003 from "R-2" Residential to "B" Two Family on property generally located on the west side of 33rd St. approximately 2100 feet north of Vine St., more particularly described as follows: Lots 13 and 14, Block 1, Hillcrest Addition.

9. Change of Zone 2004 from "R-2" Residential to "B" Two Family on property generally located on the west side of 33rd St. approximately 2400 feet north of Vine St., more particularly described as follows: Lots 15 and 16, Block 1, Hillcrest Addition.

10. Change of Zone 2005 from "R-2" Residential to "B" Two Family on property generally located on the west side of 33rd St. approximately 2700 feet north of Vine St., more particularly described as follows: Lots 17 and 18, Block 1, Hillcrest Addition.

11. Change of Zone 2006 from "R-2" Residential to "B" Two Family on property generally located on the west side of 33rd St. approximately 3000 feet north of Vine St., more particularly described as follows: Lots 19 and 20, Block 1, Hillcrest Addition.

12. Change of Zone 2007 from "R-2" Residential to "B" Two Family on property generally located on the west side of 33rd St. approximately 3300 feet north of Vine St., more particularly described as follows: Lots 21 and 22, Block 1, Hillcrest Addition.

13. Change of Zone 2008 from "R-2" Residential to "B" Two Family on property generally located on the west side of 33rd St. approximately 3600 feet north of Vine St., more particularly described as follows: Lots 23 and 24, Block 1, Hillcrest Addition.

14. Change of Zone 2009 from "R-2" Residential to "B" Two Family on property generally located on the west side of 33rd St. approximately 3900 feet north of Vine St., more particularly described as follows: Lots 25 and 26, Block 1, Hillcrest Addition.

15. Change of Zone 2010 from "R-2" Residential to "B" Two Family on property generally located on the west side of 33rd St. approximately 4200 feet north of Vine St., more particularly described as follows: Lots 27 and 28, Block 1, Hillcrest Addition.

16. Change of Zone 2011 from "R-2" Residential to "B" Two Family on property generally located on the west side of 33rd St. approximately 4500 feet north of Vine St., more particularly described as follows: Lots 29 and 30, Block 1, Hillcrest Addition.

17. Change of Zone 2012 from "R-2" Residential to "B" Two Family on property generally located on the west side of 33rd St. approximately 4800 feet north of Vine St., more particularly described as follows: Lots 31 and 32, Block 1, Hillcrest Addition.

18. Change of Zone 2013 from "R-2" Residential to "B" Two Family on property generally located on the west side of 33rd St. approximately 5100 feet north of Vine St., more particularly described as follows: Lots 33 and 34, Block 1, Hillcrest Addition.

19. Change of Zone 2014 from "R-2" Residential to "B" Two Family on property generally located on the west side of 33rd St. approximately 5400 feet north of Vine St., more particularly described as follows: Lots 35 and 36, Block 1, Hillcrest Addition.

20. Change of Zone 2015 from "R-2" Residential to "B" Two Family on property generally located on the west side of 33rd St. approximately 5700 feet north of Vine St., more particularly described as follows: Lots 37 and 38, Block 1, Hillcrest Addition.

21. Change of Zone 2016 from "R-2" Residential to "B" Two Family on property generally located on the west side of 33rd St. approximately 6000 feet north of Vine St., more particularly described as follows: Lots 39 and 40, Block 1, Hillcrest Addition.

22. Change of Zone 2017 from "R-2" Residential to "B" Two Family on property generally located on the west side of 33rd St. approximately 6300 feet north of Vine St., more particularly described as follows: Lots 41 and 42, Block 1, Hillcrest Addition.

23. Change of Zone 2018 from "R-2" Residential to "B" Two Family on property generally located on the west side of 33rd St. approximately 6600 feet north of Vine St., more particularly described as follows: Lots 43 and 44, Block 1, Hillcrest Addition.

24. Change of Zone 2019 from "R-2" Residential to "B" Two Family on property generally located on the west side of 33rd St. approximately 6900 feet north of Vine St., more particularly described as follows: Lots 45 and 46, Block 1, Hillcrest Addition.

25. Change of Zone 2020 from "R-2" Residential to "B" Two Family on property generally located on the west side of 33rd St. approximately 7200 feet north of Vine St., more particularly described as follows: Lots 47 and 48, Block 1, Hillcrest Addition.

26. Change of Zone 2021 from "R-2" Residential to "B" Two Family on property generally located on the west side of 33rd St. approximately 7500 feet north of Vine St., more particularly described as follows: Lots 49 and 50, Block 1, Hillcrest Addition.

27. Change of Zone 2022 from "R-2" Residential to "B" Two Family on property generally located on the west side of 33rd St. approximately 7800 feet north of Vine St., more particularly described as follows: Lots 51 and 52, Block 1, Hillcrest Addition.

28. Change of Zone 2023 from "R-2" Residential to "B" Two Family on property generally located on the west side of 33rd St. approximately 8100 feet north of Vine St., more particularly described as follows: Lots 53 and 54, Block 1, Hillcrest Addition.

29. Change of Zone 2024 from "R-2" Residential to "B" Two Family on property generally located on the west side of 33rd St. approximately 8400 feet north of Vine St., more particularly described as follows: Lots 55 and 56, Block 1, Hillcrest Addition.

30. Change of Zone 2025 from "R-2" Residential to "B" Two Family on property generally located on the west side of 33rd St. approximately 8700 feet north of Vine St., more particularly described as follows: Lots 57 and 58, Block 1, Hillcrest Addition.

31. Change of Zone 2026 from "R-2" Residential to "B" Two Family on property generally located on the west side of 33rd St. approximately 9000 feet north of Vine St., more particularly described as follows: Lots 59 and 60, Block 1, Hillcrest Addition.

32. Change of Zone 2027 from "R-2" Residential to "B" Two Family on property generally located on the west side of 33rd St. approximately 9300 feet north of Vine St., more particularly described as follows: Lots 61 and 62, Block 1, Hillcrest Addition.

33. Change of Zone 2028 from "R-2" Residential to "B" Two Family on property generally located on the west side of 33rd St. approximately 9600 feet north of Vine St., more particularly described as follows: Lots 63 and 64, Block 1, Hillcrest Addition.

34. Change of Zone 2029 from "R-2" Residential to "B" Two Family on property generally located on the west side of 33rd St. approximately 9900 feet north of Vine St., more particularly described as follows: Lots 65 and 66, Block 1, Hillcrest Addition.

35. Change of Zone 2030 from "R-2" Residential to "B" Two Family on property generally located on the west side of 33rd St. approximately 10200 feet north of Vine St., more particularly described as follows: Lots 67 and 68, Block 1, Hillcrest Addition.

36. Change of Zone 2031 from "R-2" Residential to "B" Two Family on property generally located on the west side of 33rd St. approximately 10500 feet north of Vine St., more particularly described as follows: Lots 69 and 70, Block 1, Hillcrest Addition.

37. Change of Zone 2032 from "R-2" Residential to "B" Two Family on property generally located on the west side of 33rd St. approximately 10800 feet north of Vine St., more particularly described as follows: Lots 71 and 72, Block 1, Hillcrest Addition.

38. Change of Zone 2033 from "R-2" Residential to "B" Two Family on property generally located on the west side of 33rd St. approximately 11100 feet north of Vine St., more particularly described as follows: Lots 73 and 74, Block 1, Hillcrest Addition.

39. Change of Zone 2034 from "R-2" Residential to "B" Two Family on property generally located on the west side of 33rd St. approximately 11400 feet north of Vine St., more particularly described as follows: Lots 75 and 76, Block 1, Hillcrest Addition.

40. Change of Zone 2035 from "R-2" Residential to "B" Two Family on property generally located on the west side of 33rd St. approximately 11700 feet north of Vine St., more particularly described as follows: Lots 77 and 78, Block 1, Hillcrest Addition.

41. Change of Zone 2036 from "R-2" Residential to "B" Two Family on property generally located on the west side of 33rd St. approximately 12000 feet north of Vine St., more particularly described as follows: Lots 79 and 80, Block 1, Hillcrest Addition.

42. Change of Zone 2037 from "R-2" Residential to "B" Two Family on property generally located on the west side of 33rd St. approximately 12300 feet north of Vine St., more particularly described as follows: Lots 81 and 82, Block 1, Hillcrest Addition.

43. Change of Zone 2038 from "R-2" Residential to "B" Two Family on property generally located on the west side of 33rd St. approximately 12600 feet north of Vine St., more particularly described as follows: Lots 83 and 84, Block 1, Hillcrest Addition.

44. Change of Zone 2039 from "R-2" Residential to "B" Two Family on property generally located on the west side of 33rd St. approximately 12900 feet north of Vine St., more particularly described as follows: Lots 85 and 86, Block 1, Hillcrest Addition.

45. Change of Zone 2040 from "R-2" Residential to "B" Two Family on property generally located on the west side of 33rd St. approximately 13200 feet north of Vine St., more particularly described as follows: Lots 87 and 88, Block 1, Hillcrest Addition.

46. Change of Zone 2041 from "R-2" Residential to "B" Two Family on property generally located on the west side of 33rd St. approximately 13500 feet north of Vine St., more particularly described as follows: Lots 89 and 90, Block 1, Hillcrest Addition.

47. Change of Zone 2042 from "R-2" Residential to "B" Two Family on property generally located on the west side of 33rd St. approximately 13800 feet north of Vine St., more particularly described as follows: Lots 91 and 92, Block 1, Hillcrest Addition.

48. Change of Zone 2043 from "R-2" Residential to "B" Two Family on property generally located on the west side of 33rd St. approximately 14100 feet north of Vine St., more particularly described as follows: Lots 93 and 94, Block 1, Hillcrest Addition.

49. Change of Zone 2044 from "R-2" Residential to "B" Two Family on property generally located on the west side of 33rd St. approximately 14400 feet north of Vine St., more particularly described as follows: Lots 95 and 96, Block 1, Hillcrest Addition.

50. Change of Zone 2045 from "R-2" Residential to "B" Two Family on property generally located on the west side of 33rd St. approximately 14700 feet north of Vine St., more particularly described as follows: Lots 97 and 98, Block 1, Hillcrest Addition.

51. Change of Zone 2046 from "R-2" Residential to "B" Two Family on property generally located on the west side of 33rd St. approximately 15000 feet north of Vine St., more particularly described as follows: Lots 99 and 100, Block 1, Hillcrest Addition.

52. Change of Zone 2047 from "R-2" Residential to "B" Two Family on property generally located on the west side of 33rd St. approximately 15300 feet north of Vine St., more particularly described as follows: Lots 101 and 102, Block 1, Hillcrest Addition.

53. Change of Zone 2048 from "R-2" Residential to "B" Two Family on property generally located on the west side of 33rd St. approximately 15600 feet north of Vine St., more particularly described as follows: Lots 103 and 104, Block 1, Hillcrest Addition.

54. Change of Zone 2049 from "R-2" Residential to "B" Two Family on property generally located on the west side of 33rd St. approximately 15900 feet north of Vine St., more particularly described as follows: Lots 105 and 106, Block 1, Hillcrest Addition.

55. Change of Zone 2050 from "R-2" Residential to "B" Two Family on property generally located on the west side of 33rd St. approximately 16200 feet north of Vine St., more particularly described as follows: Lots 107 and 108, Block 1, Hillcrest Addition.

56. Change of Zone 2051 from "R-2" Residential to "B" Two Family on property generally located on the west side of 33rd St. approximately 16500 feet north of Vine St., more particularly described as follows: Lots 109 and 110, Block 1, Hillcrest Addition.

57. Change of Zone 2052 from "R-2" Residential to "B" Two Family on property generally located on the west side of 33rd St. approximately 16800 feet north of Vine St., more particularly described as follows: Lots 111 and 112, Block 1, Hillcrest Addition.

58. Change of Zone 2053 from "R-2" Residential to "B" Two Family on property generally located on the west side of 33rd St. approximately 17100 feet north of Vine St., more particularly described as follows: Lots 113 and 114, Block 1, Hillcrest Addition.

59. Change of Zone 2054 from "R-2" Residential to "B" Two Family on property generally located on the west side of 33rd St. approximately 17400 feet north of Vine St., more particularly described as follows: Lots 115 and 116, Block 1, Hillcrest Addition.

60. Change of Zone 2055 from "R-2" Residential to "B" Two Family on property generally located on the west side of 33rd St. approximately 17700 feet north of Vine St., more particularly described as follows: Lots 117 and 118, Block 1, Hillcrest Addition.

61. Change of Zone 2056 from "R-2" Residential to "B" Two Family on property generally located on the west side of 33rd St. approximately 18000 feet north of Vine St., more particularly described as follows: Lots 119 and 120, Block 1, Hillcrest Addition.

62. Change of Zone 2057 from "R-2" Residential to "B" Two Family on property generally located on the west side of 33rd St. approximately 18300 feet north of Vine St., more particularly described as follows: Lots 121 and 122, Block 1, Hillcrest Addition.

63. Change of Zone 2058 from "R-2" Residential to "B" Two Family on property generally located on the west side of 33rd St. approximately 18600 feet north of Vine St., more particularly described as follows: Lots 123 and 124, Block 1, Hillcrest Addition.

64. Change of Zone 2059 from "R-2" Residential to "B" Two Family on property generally located on the west side of 33rd St. approximately 18900 feet north of Vine St., more particularly described as follows: Lots 125 and 126, Block 1, Hillcrest Addition.

65. Change of Zone 2060 from "R-2" Residential to "B" Two Family on property generally located on the west side of 33rd St. approximately 19200 feet north of Vine St., more particularly described as follows: Lots 127 and 128, Block 1, Hillcrest Addition.

66. Change of Zone 2061 from "R-2" Residential to "B" Two Family on property generally located on the west side of 33rd St. approximately 19500 feet north of Vine St., more particularly described as follows: Lots 129 and 130, Block 1, Hillcrest Addition.

67. Change of Zone 2062 from "R-2" Residential to "B" Two Family on property generally located on the west side of 33rd St. approximately 19800 feet north of Vine St., more particularly described as follows: Lots 131 and 132, Block 1, Hillcrest Addition.

68. Change of Zone 2063 from "R-2" Residential to "B" Two Family on property generally located on the west side of 33rd St. approximately 20100 feet north of Vine St., more particularly described as follows: Lots 133 and 134, Block 1, Hillcrest Addition.

69. Change of Zone 2064 from "R-2" Residential to "B" Two Family on property generally located on the west side of 33rd St. approximately 20400 feet north of Vine St., more particularly described as follows: Lots 135 and 136, Block 1, Hillcrest Addition.

70. Change of Zone 2065 from "R-2" Residential to "B" Two Family on property generally located on the west side of 33rd St. approximately 20700 feet north of Vine St., more particularly described as follows: Lots 137 and 138, Block 1, Hillcrest Addition.

71. Change of Zone 2066 from "R-2" Residential to "B" Two Family on property generally located on the west side of 33rd St. approximately 21000 feet north of Vine St., more particularly described as follows: Lots 139 and 140, Block 1, Hillcrest Addition.

72. Change of Zone 2067 from "R-2" Residential to "B" Two Family on property generally located on the west side of 33rd St. approximately 21300 feet north of Vine St., more particularly described as follows: Lots 141 and 142, Block 1, Hillcrest Addition.

73. Change of Zone 2068 from "R-2" Residential to "B" Two Family on property generally located on the west side of 33rd St. approximately 21600 feet north of Vine St., more particularly described as follows: Lots 143 and 144, Block 1, Hillcrest Addition.

74. Change of Zone 2069 from "R-2" Residential to "B" Two Family on property generally located on the west side of 33rd St. approximately 21900 feet north of Vine St., more particularly described as follows: Lots 145 and 146, Block 1, Hillcrest Addition.

75. Change of Zone 2070 from "R-2" Residential to "B" Two Family on property generally located on the west side of 33rd St. approximately 22200 feet north of Vine St., more particularly described as follows: Lots 147 and 148, Block 1, Hillcrest Addition.

76. Change of Zone 2071 from "R-2" Residential to "B" Two Family on property generally located on the west side of 33rd St. approximately 22500 feet north of Vine St., more particularly described as follows: Lots 149 and 150, Block 1, Hillcrest Addition.

77. Change of Zone 2072 from "R-2" Residential to "B" Two Family on property generally located on the west side of 33rd St. approximately 22800 feet north of Vine St., more particularly described as follows: Lots 151 and 152, Block 1, Hillcrest Addition.

78. Change of Zone 2073 from "R-2" Residential to "B" Two Family on property generally located on the west side of 33rd St. approximately 23100 feet north of Vine St., more particularly described as follows: Lots 153 and 154, Block 1, Hillcrest Addition.

79. Change of Zone 2074 from "R-2" Residential to "B" Two Family on property generally located on the west side of 33rd St. approximately 23400 feet north of Vine St., more particularly described as follows: Lots 155 and 156, Block 1, Hillcrest Addition.

80. Change of Zone 2075 from "R-2" Residential to "B" Two Family on property generally located on the west side of 33rd St. approximately 23700 feet north of Vine St., more particularly described as follows: Lots 157 and 158, Block 1, Hillcrest Addition.

81. Change of Zone 2076 from "R-2" Residential to "B" Two Family on property generally located on the west side of 33rd St. approximately 24000 feet north of Vine St., more particularly described as follows: Lots 159 and 160, Block 1, Hillcrest Addition.

82. Change of Zone 2077 from "R-2" Residential to "B" Two Family on property generally located on the west side of 33rd St. approximately 24300 feet north of Vine St., more particularly described as follows: Lots 161 and 162, Block 1, Hillcrest Addition.

83. Change of Zone 2078 from "R-2" Residential to "B" Two Family on property generally located on the west side of 33rd St. approximately 24600 feet north of Vine St., more particularly described as follows: Lots 163 and 164, Block 1, Hillcrest Addition.

84. Change of Zone 2079 from "R-2" Residential to "B" Two Family on property generally located on the west side of 33rd St. approximately 24900 feet north of Vine St., more particularly described as follows: Lots 165 and 166, Block 1, Hillcrest Addition.

85. Change of Zone 2080 from "R-2" Residential to "B" Two Family on property generally located on the west side of 33rd St. approximately 25200 feet north of Vine St., more particularly described as follows: Lots 167 and 168, Block 1, Hillcrest Addition.

86. Change of Zone 2081 from "R-2" Residential to "B" Two Family on property generally located on the west side of 33rd St. approximately 25500 feet north of Vine St., more particularly described as follows: Lots 169 and 170, Block 1, Hillcrest Addition.

87. Change of Zone 2082 from "R-2" Residential to "B" Two Family on property generally located on the west side of 33rd St. approximately 25800 feet north of Vine St., more particularly described as follows: Lots 171 and 172, Block 1, Hillcrest Addition.

88. Change of Zone 2083 from "R-2" Residential to "B" Two Family on property generally located on the west side of 33rd St. approximately 26100 feet north of Vine St., more particularly described as follows: Lots 173 and 174, Block 1, Hillcrest Addition.

89. Change of Zone 2084 from "R-2" Residential to "B" Two Family on property generally located on the west side of 33rd St. approximately 26400 feet north of Vine St., more particularly described as follows: Lots 175 and 176, Block 1, Hillcrest Addition.

90. Change of Zone 2085 from "R-2" Residential to "B" Two Family on property generally located on the west side of 33rd St. approximately 26700 feet north of Vine St., more particularly described as follows: Lots 177 and 178, Block 1, Hillcrest Addition.

91. Change of Zone 2086 from "R-2" Residential to "B" Two Family on property generally located on the west side of 33rd St. approximately 27000 feet north of Vine St., more particularly described as follows: Lots 179 and 180, Block 1, Hillcrest Addition.

92. Change of Zone 2087 from "R-2" Residential to "B" Two Family on property generally located on the west side of 33rd St. approximately 27300 feet north of Vine St., more particularly described as follows: Lots 181 and 182, Block 1, Hillcrest Addition.

93. Change of Zone 2088 from "R-2" Residential to "B" Two Family on property generally located on the west side of 33rd St. approximately 27600 feet north of Vine St., more particularly described as follows: Lots 183 and 184, Block 1, Hillcrest Addition.

94. Change of Zone 2089 from "R-2" Residential to "B" Two Family on property generally located on the west side of 33rd St. approximately 27900 feet north of Vine St., more particularly described as follows: Lots 185 and 186, Block 1, Hillcrest Addition.

95. Change of Zone 2090 from "R-2" Residential to "B" Two Family on property generally located on the west side of 33rd St. approximately 28200 feet north of Vine St., more particularly described as follows: Lots 187 and 188, Block 1, Hillcrest Addition.

96. Change of Zone 2091 from "R-2" Residential to "B" Two Family on property generally located on the west side of 33rd St. approximately 28500 feet north of Vine St., more particularly described as follows: Lots 189 and 190, Block 1, Hillcrest Addition.

97. Change of Zone 2092 from "R-2" Residential to "B" Two Family on property generally located on the west side of 33rd St. approximately 28800 feet north of Vine St., more particularly described as follows: Lots 191 and 192, Block 1, Hillcrest Addition.

98. Change of Zone 2093 from "R-2" Residential to "B" Two Family on property generally located on the west side of 33rd St. approximately 29100 feet north of Vine St., more particularly described as follows: Lots 193 and 194, Block 1, Hillcrest Addition.

99. Change of Zone 2094 from "R-2" Residential to "B" Two Family on property generally located on the west side of 33rd St. approximately 29400 feet north of Vine St., more particularly described as follows: Lots 195 and 196, Block 1, Hillcrest Addition.

100. Change of Zone 2095 from "R-2" Residential to "B" Two Family on property generally located on the west side of 33rd St. approximately 29700 feet north of Vine St., more particularly described as follows: Lots 197 and 198, Block 1, Hillcrest Addition.

101. Change of Zone 2096 from "R-2" Residential to "B" Two Family on property generally located on the west side of 33rd St. approximately 30000 feet north of Vine St., more particularly described as follows: Lots 199 and 200, Block 1, Hillcrest Addition.

102. Change of Zone 2097 from "R-2" Residential to "B" Two Family on property generally located on the west side of 33rd St. approximately 30300 feet north of Vine St., more particularly described as follows: Lots 201 and 202, Block 1, Hillcrest Addition.

103. Change of Zone 2098 from "R-2" Residential to "B" Two Family on property generally located on the west side of 33rd St. approximately 30600 feet north of Vine St., more particularly described as follows: Lots 203 and 204, Block 1, Hillcrest Addition.

104. Change of Zone 2099 from "R-2" Residential to "B" Two Family on property generally located on the west side of 33rd St. approximately 30900 feet north of Vine St., more particularly described as follows: Lots 205 and 206, Block 1, Hillcrest Addition.

105. Change of Zone 2100 from "R-2" Residential to "B" Two Family on property generally located on the west side of 33rd St. approximately 31200 feet north of Vine St., more particularly described as follows: Lots 207 and 208, Block 1, Hillcrest Addition.

106. Change of Zone 2101 from "R-2" Residential to "B" Two Family on property generally located on the west side of 33rd St. approximately 31500 feet north of Vine St., more particularly described as follows: Lots 209 and 210, Block 1, Hillcrest Addition.

107. Change of Zone 2102 from "R-2" Residential to "B" Two Family on property generally located on the west side of 33rd St. approximately 31800 feet north of Vine St., more particularly described as follows: Lots 211 and 212, Block 1, Hillcrest Addition.

108. Change of Zone 2103 from "R-2" Residential to "B" Two Family on property generally located on the west side of 33rd St. approximately 32100 feet north of Vine St., more particularly described as follows: Lots 213 and 214, Block 1, Hillcrest Addition.

109. Change of Zone 2104 from "R-2" Residential to "B" Two Family on property generally located on the west side of 33rd St. approximately 32400 feet north of Vine St., more particularly described as follows: Lots 215 and 216, Block 1, Hillcrest Addition.

110. Change of Zone 2105 from "R-2" Residential to "B" Two Family on property generally located on the west side of 33rd St. approximately 32700 feet north of Vine St., more particularly described as follows: Lots 217 and 218, Block 1, Hillcrest Addition.

111. Change of Zone 2106 from "R-2" Residential to "B" Two Family on property generally located on the west side of 33rd St. approximately 33000 feet north of Vine St., more particularly described as follows: Lots 219 and 220, Block 1, Hillcrest Addition.

112. Change of Zone 2107 from "R-2" Residential to "B" Two Family on property generally located on the west side of 33rd St. approximately 33300 feet north of Vine St., more particularly described as follows: Lots 221 and 222, Block 1, Hillcrest Addition.

113. Change of Zone 2108 from "R-2" Residential to "B" Two Family on property generally located on the west side of 33rd St. approximately 33600 feet north of Vine St., more particularly described as follows: Lots 223 and 224, Block 1, Hillcrest Addition.

114. Change of Zone 2109 from "R-2" Residential to "B" Two Family on property generally located on the west side of 33rd St. approximately 33900 feet north of Vine St., more particularly described as follows: Lots 225 and 226, Block 1, Hillcrest Addition.

115. Change of Zone 2110 from "R-2" Residential to "B" Two Family on property generally located on the west side of 33rd St. approximately 34200 feet north of Vine St., more particularly described as follows: Lots 227 and 228, Block 1, Hillcrest Addition.

116. Change of Zone 2111 from "R-2" Residential to "B" Two Family on property generally located on the west side of 33rd St. approximately 34500 feet north of Vine St., more particularly described as follows: Lots 229 and 230, Block 1, Hillcrest Addition.

117. Change of Zone 2112 from "R-2" Residential to "B" Two Family on property generally located on the west side of 33rd St. approximately 34800 feet north of Vine St., more particularly described as follows: Lots 231 and 232, Block 1, Hillcrest Addition.

118. Change of Zone 2113 from "R-2" Residential to "B" Two Family on property generally located on the west side of 33rd St. approximately 35100 feet north of Vine St., more particularly described as follows: Lots 233 and 234, Block 1, Hillcrest Addition.

119. Change of Zone 2114 from "R-2" Residential to "B" Two Family on property generally located on the west side of 33rd St. approximately 35400 feet north of Vine St., more particularly described as follows: Lots 235 and 236, Block 1, Hillcrest Addition.

120. Change of Zone 2115 from "R-2" Residential to "B" Two Family on property generally located on the west side of 33rd St. approximately 35700 feet north of Vine St., more particularly described as follows: Lots 237 and 238, Block 1, Hillcrest Addition.

121. Change of Zone 2116 from "R-2" Residential to "B" Two Family on property generally located on the west side of 33rd St. approximately 36000 feet north of Vine St., more particularly described as follows: Lots 239 and 240, Block 1, Hillcrest Addition.

122. Change of Zone 2117 from "R-2" Residential to "B" Two Family on property generally located on the west side of 33rd St. approximately 36300 feet north of Vine St., more particularly described as follows: Lots 241 and 242, Block 1, Hillcrest Addition.

123. Change of Zone 2118 from "R-2" Residential to "B" Two Family on property generally located on the west side of 33rd St. approximately 36600 feet north of Vine St., more particularly described as follows: Lots 243 and 244, Block 1, Hillcrest Addition.

124. Change of Zone 2119 from "R-2" Residential to "B" Two Family on property generally located on the west side of 33rd St. approximately 36900 feet north of Vine St., more particularly described as follows: Lots 245 and 246, Block 1, Hillcrest Addition.

125. Change of Zone 2120 from "R-2" Residential to "B" Two Family on property generally located on the west side of 33rd St. approximately 37200 feet north of Vine St., more particularly described as follows: Lots 247 and 248, Block 1, Hillcrest Addition.

126. Change of Zone 2121 from "R-2" Residential to "B" Two Family on property generally located on the west side of 33rd St. approximately 37500 feet north of Vine St., more particularly described as follows: Lots 249 and 250, Block 1, Hillcrest Addition.

127. Change of Zone 2122 from "R-2" Residential to "B" Two Family on property generally located on the west side of 33rd St. approximately 37800 feet north of Vine St., more particularly described as follows: Lots 251 and 252, Block 1, Hillcrest Addition.

128. Change of Zone 2123 from "R-2" Residential to "B" Two Family on property generally located on the west side of 33rd St. approximately 38100 feet north of Vine St., more particularly described as follows: Lots 253 and 254, Block 1, Hillcrest Addition.

129. Change of Zone 2124 from "R-2" Residential to "B" Two Family on property generally located on the west side of 33rd St. approximately 38400 feet north of Vine St., more particularly described as follows: Lots 255 and 256, Block 1, Hillcrest Addition.

130. Change of Zone 2125 from "R-2" Residential to "B" Two Family on property generally located on the west side of 33rd St. approximately 38700 feet north of Vine St., more particularly described as follows: Lots 257 and 258, Block 1, Hillcrest Addition.

131. Change of Zone 2126 from "R-2" Residential to "B" Two Family on property generally located on the west side of 33rd St. approximately 39000 feet north of Vine St., more particularly described as follows: Lots 259 and 260, Block 1, Hillcrest Addition.

132. Change of Zone 2127 from "R-2" Residential to "B" Two Family on property generally located on the west side of 33rd St. approximately 39300 feet north of Vine St., more particularly described as follows: Lots 261 and 262, Block 1, Hillcrest Addition.

133. Change of Zone 2128 from "R-2" Residential to "B" Two Family on property generally located on the west side of 33rd St. approximately 39600 feet north of Vine St., more particularly described as follows: Lots 263 and 264, Block 1, Hillcrest Addition.

134. Change of Zone 2129 from "R-2" Residential to "B" Two Family on property generally located on the west side of 33rd St. approximately 39900 feet north of Vine St., more particularly described as follows: Lots 265 and

Centralized Library Network Studied

By GRACIA McANDREW
Star Staff Writer

Board members of the Nebraska Library Commission Tuesday discussed the possibility of establishing a centralized processing network for libraries in Nebraska.

Although there have been several feasibility studies and attempts to set up such a library process during past years, Commission Director Mrs. Jane Geske said, none is as promising as the Ohio College Library Center (OCLC) at Columbus, Ohio.

OCLC, a computerized data process, was initially established for use by Ohio's college libraries, but it has expanded to over 30 states, Mrs. Geske said.

She added the computerized process would aid in the cataloging of a library's books, serials and other materials and would help in locating materials in other library facilities.

An OCLC program in Nebraska, she said, may be contingent on organizing a statewide library network. Since many of Nebraska's state colleges and public libraries operate on a small volume basis, they probably would not be individually accepted for service by OCLC.

However, rather than contracting individually with OCLC, the libraries could combine their volume by forming a network and then apply for OCLC services, Mrs. Geske said.

The board deferred any action on the OCLC proposal until a formal presentation can be given at the next meeting.

At the meeting, Mrs. Geske also announced a change in the procedure of handling funding for library services to institutions.

This year, for the first time, the commission is asking institutions to submit proposals of needed library services, Mrs. Geske said, "instead of us using this institutional funding to provide resources."

Services are provided to 17 mental, medical, educational and correctional institutions, Mrs. Geske said.



Save money on candy this Easter.

20¢ Save 20¢ on 3/4 lb. or 1 lb. size of "M&M's"® Plain or Peanut Chocolate Candies. 20¢

ONLY ONE COUPON MAY BE USED

STORE COUPON

10¢

M&M's PEANUT CHOCOLATE CANDIES
M&M's PLAIN CHOCOLATE CANDIES

To the Dealer: This coupon will be redeemed for face value plus 5¢ handling, provided coupon is received from customer on purchase of listed merchandise. The consumer must pay any sales tax. Any other application constitutes fraud. Invoices proving purchase of sufficient stock to cover coupons presented for redemption must be shown on request. Void if prohibited, taxed, or restricted. Send coupons to M&M/MARS, P.O. Box 4464, Chicago, Illinois 60677. Cash value 1/20 of 1¢. Limit: One coupon per family. Offer expires June 30, 1976.

20¢ 617A

STORE COUPON

Save 10¢ on 1/2 lb. size of "M&M's"® Plain or Peanut Chocolate Candies. 10¢

10¢ 617B

Miller & Paine
Nebraska's QUALITY Department Stores

our "little Mac" by Hamilton Beach is a big, fast cooker!

19.95

For hamburgers or square sandwiches. Nothing better for a quick snack or a meal in less than 2 minutes. Cover locks for no-spatter cooking.

Housewares, all stores



SHOP THURSDAY 10-9 ALL STORES!

IDEAL GROCERY & MARKET

OPEN 7:30-6 Daily
CLOSED SUNDAY

PRICES EFFECTIVE Wed., April 7 thru Sat., April 10th

California HEAD LETTUCE
lge head 19¢





California CARROTS
2 lb. bag 29¢

We have Bicentennial WICKer baskets
ICE BUCKETS
WASTE BASKETS



Hormel Cure 81 HAM
Whole or half $2.29 lb.

Fairbury SUMMER SAUSAGE $1.39 lb.

HAM PATTIES $1.59 lb.

PORK STEAK (from small pork butts) $1.49 lb.



ReaLemon LEMON JUICE
24 oz. bottle 49¢



Libby's TOMATO JUICE
46 oz. can 49¢



Kleenex DINNER NAPKINS
2 50 ct. pkgs. 69¢

Arm & Hammer BAKING SODA 1 lb. pkg. 37¢



New Gorton FISH PORTIONS or FISH STICKS
2 lb. box $1.39

Distilled WATER
gallon 39¢



Charmin TOILET TISSUE
4 roll pak 69¢

Nabisco FIG NEWTONS
16 oz. pkg. 65¢

Shurfine Halves Unpeeled APRICOTS
2 303 cans 79¢

Our 56th Year
905 SOUTH 27th
Our 56th Year

Goodness & great taste.



And 7¢ off.

Now buy one 46-ounce can of any flavor of Hi-C fruit drinks and get 7¢ off! All nine Hi-C fruit flavors taste great, and Hi-C has a whole day's worth of Vitamin C in every six-ounce glass. That's 100% of the U.S. RDA. Take home Hi-C.

7¢ SAVE 7¢ ON 1 CAN OF 46-OUNCE HI-C® FRUIT DRINK. 7¢

STORE COUPON

Mr. Grocer: We will reimburse you for the face amount of the coupon, or if the coupon calls for free goods, we will reimburse you for such free goods at your normal retail price, plus 5¢ per coupon for handling provided you and the consumer have complied with the terms of this offer. Presentation for redemption without such compliance constitutes fraud. Invoices proving purchase of sufficient stock of our brand(s) to cover coupons presented for redemption must be shown upon request. Consumer must pay any sales tax. Coupon may not be transferred or assigned and is void where its use is prohibited, taxed or otherwise restricted. Cash value 1/20¢. This offer is limited to one coupon per purchase. Redeem by mailing to:
THE COCA-COLA COMPANY FOODS DIVISION,
P.O. BOX 1250, Clinton, Iowa 52734

HAN-D6

Good only on Ready-To-Serve 46-ounce Hi-C

STORE COUPON

7¢ OFFER EXPIRES MAY 10, 1976 7¢

"Hi-C" is a registered trademark of The Coca-Cola Company.

Governor Thinks 17% Increase Enough

By DON WALTON
Star Staff Writer

A 17% increase in tax support for state government operations and assistance to local government is enough, Gov. J. James Exon said Tuesday.

That's the 1976-77 budget hike accepted by Exon after his $30 million in veto reductions and rejections.

"It's a reasonable increase," he told newsmen at a press conference where he outlined the details of his appropriations vetoes.

Most of the major increments of the veto package were learned Monday when several bills were returned to the Legislature with line item reductions attached.

The $15 million in increased state aid to schools was sliced from LB691, the state agency budget bill.

$6.8 Million Scythed

A $6.8 million swath was cut out of the University of Nebraska budget in LB690, the higher education appropriations measure.

Among other cuts revealed by Exon Tuesday were nearly $1 million in reductions from agency budgets in LB691 and $100,000 from LB984, the capital construction appropriations package.

One of the cuts in LB984 was the $25,000 appropriation to develop preliminary plans for construction of a cardiovascular treatment, research and education facility at NU's Medical Center in Omaha.

That project could cost up to $15 million, Exon warned.

Amount Reduced

The governor reduced a $145,000 appropriation to build a swine and beef facility at the Curtis School of Agriculture to $75,000 — enough, he said, for "a most adequate" facility.

Thirteen agency budgets were sliced in LB691, the deepest cuts applied to the Supreme Court, the Department of Public Welfare, the Game and Parks Commission, the Department of Education and the governor's emergency fund.

Exon accepted the Unicameral's recommended salary policy for state employes — a 6% wage hike on July 1, and an additional 1% boost in salary budgets to fund merit pay increases.

(University and state college faculty members will receive varying salary hikes from a 7% boost in salary budgets.)

The proposed $15 million increase in school aid would "certainly mandate increases" in state tax rates, Exon told the Legislature.

Into Second Place

Discussing university budget cuts, the governor told newsmen his recommendations (a 13.8% increase in tax support) would boost NU into second place among Big Eight institutions in terms of tax support.

"I would hope (the university) would call off its high pressure lobbying techniques . . . and accept the figure in good faith," Exon said.

His $87.6 million recommendation would "adequately fund" the institution, he said. The Legislature had approved a $94.4 million general fund total.

Asked about his sharp cut in tax support for Sports Center operations in Lincoln, Exon said NU should be able to generate enough money to maintain the facility "if they work at it."

In his deepest line item cut in the NU budget, the governor reduced Sports Center tax support from $90,000 to $200,000.

In other action, Exon reduced university deficiency appropriations for the current fiscal year contained in LB972.

That wiped out the authority to spend $773,000 in cash funds on the Lincoln campuses and $500,000 in replacement money for lost federal funds at the Medical Center prior to July 1.

Among bills vetoed in their entirety were proposals to launch a coal byproducts research program, establish a deputy public counsel for corrections, purchase a dormitory at Peru State College and transfer benefits for employes transferred from state control to a mental health region or community center.

LB1011, the bill to purchase the dormitory from bondholders, is unconstitutional, Exon said.

Exon Opposes Coal Research By State

By United Press International

If coal byproduct research is needed, it should be done by the five-state Old West Regional Commission instead of the state of Nebraska, Gov. J. James Exon said Tuesday.

Exon said in his veto message to the Unicameral on North Platte Sen. Myron Rumery's LB826 the last place such a research program should be is under the state gasohol committee.

The gasohol unit was created to conduct research on the use of a grain alcohol-blended gasoline as a replacement for leaded motor fuels.

LB826 would appropriate $10,000 to help finance coal byproduct research. The objective of the legislation was to find a way to turn pollution ino clean air byproducts and money. The bill was aimed specifically at solving the Nebraska Public Power District's Sutherland plan and its problems with the Sierra Club.

"I question whether Nebraska state government can or should take on such a project by itself," Exon said, adding $10,000 would likely be only the beginning of research appropriations.

The governor said while his initial reaction was to turn to the regional commission, if it was deemed important enough for Nebraska to take full responsibility then the University of Nebraska should handle it direcly.

"We also must first determine what similar and perhaps duplicating research has already been undertaken or planned elsewhere," Exon said.

The regional commission includes Nebraska, Wyoming, Montana, North Dakota and South Dakota.

Dr. George Scheller of the University of Nebraska tesified during committee hearings on the bill coal waste could be turned into synthetic materials.

Catholic Women Name Officers

Mrs. James Anderson of Exeter Tuesday was elected president of the Lincoln Diocesan Council of Catholic Women for 1976-78.

Other new officers are:

Mrs. Roy Loudon, first vice president; Mrs. Gerhardt Lux of Osceola, second vice president; Mrs. Carl Hansen of Edgar, third vice president; Mrs. Edward Pratt, fourth vice president; Mrs. Edwin Souchek of DeWeese, recording secretary; Mrs. Eugene Schreiner of Nebraska City, financial secretary; Mrs. Howard Schroedl of Falls City, treasurer; and Mrs. Ray Meysenburg of Seward, auditor.



Sen. Douglas Bereuter

Legislature Said Alerted By Bereuter

Utica Sen. Douglas Bereuter said Tuesday that he alerted members of the Public Works Committee to the potential problem with speed limit laws "six or eight week ago."

"Obviously I'm unhappy if it turns out that we have to have a special session on the matter," Bereuter said in a telephone interview.

Bereuter said Public Works Committee members he spoke with "said federal law would pre-empt the state law."

"I didn't pursue it any further," Bereuter said.

The Utica lawmaker said he has been asking members of Congress to consider an alternative to 55 m.p.h. which would allow people to drive faster in sparsely populated states.

"The more populous states oppose any kind of a change," he said.

Special Ed Veto Draws Criticism Of Ex-Senator

Former Omaha Sen. David Stahmer said Tuesday Gov. J. James Exon has reneged on his earlier commitment to special education services by vetoing LB761.

The bill, which would provide $960,000 to help school districts diagnose children's learning disabilities, is an attempt to rewrite a bill passed in 1973 but since disqualified by a technicality.

Stahmer said when he testified before the Legislature in favor of LB761, he said the worst course the Legislature could take would be to fail to provide funds for diagnosis.

Exon has reneged on his original commitment to diagnostic services for children, Stahmer claims, since he approved LB403 in 1973, and in fact, had his aide, Jon Oberg, help write it.

Douglas' Action Asked For Malpractice Bill

By The Associated Press

Omaha Sen. Ernest Chambers, claiming malpractice legislation was not read properly, asked Tuesday that Atty. Gen. Paul Douglas take whatever action is necessary to strike down the major malpractice bill of the 1976 Unicameral.

The bill, LB434, sets a limit on the amount a person can recover for damages in a medical malpractice lawsuit. The limit is $500,000.

In a letter to the head of the state's Justice Department, Chambers said he has a tape recording of the supposed reading of the bill just before final passage.

Chambers said the state constitution requires that bills be read before passage and cited a dictionary definition of the word "read."

"Clearly this indicates that one who is reading must intelligibly articulate the words being read in the language in which they are written," Chambers said in his letter.

"A hum, buzz or mumble consisting of no intelligible words cannot be properly considered reading," he said.

The Omaha lawmaker asked that Douglas, because the bill was not read, "take whatever action is necessary to formally announce as null and void this null and void act."

NU Rodeo Is This Weekend

The University of Nebraska Rodeo Association hosts its ninth annual inter-collegiate rodeo Friday and Saturday at the State Fairgrounds.

Last year some 300 contestants from 21 colleges in seven states competed in the event.

Performances are scheduled for 8 p.m. Friday and 1:30 p.m. and 8 p.m. Saturday in the Fairgrounds Coliseum. Men's events include bareback bronc riding, saddle bronc riding, bull riding, calf roping, team roping and steer wrestling. Women's events are goat tying, barrel racing and breakaway roping.

Tickets purchased in advance from rodeo club members are $2 for adults and $1 for children. Prices at the door ate $2.50 and $1.25.

The Saturday night finals will be televised live and rebroadcast one week later by Nebraska ETV.

SALESMEN ONLY!

- Close More Sales!
- Handle Objections More Effectively!
- Make More Sales and Money!

The Dale Carnegie Sales Course has proven its value to salesmen of all products for more than 25 years. This Sales Course can sharpen your selling skills. It's practical down-to-earth motivational methods will help make more sales from the start. There's no other sales training method like it.

THIS ACTION-PACKED COURSE WILL HELP YOU TO

- Increase Your Income
- Develop Self Confidence
- "Sell Yourself and Your Product"
- Handle Objections Effectively
- Organize Yourself
- Improve Your Sales Personality
- Reach Your Goals in Selling
- Prepare for Sales Management
- Conquer Fear of Selling
- Close More Sales

For Information Call:
489-1900
Allan Kenyon, Area Manager

THE DALE CARNEGIE SALES COURSE
There Is No Other Program Like It!
Presented by Peter DeVries & Assoc. 1213 M Lincoln, Nebraska

COLOR

Now— you can enjoy Freedent® gum in a peppermint flavor, too.



"New Freedent® gum won't stick to my dental work."

"I had to give up chewing ordinary gum because of the sticking problem. But Freedent, the new gum from Wrigley's, is specially formulated not to stick to most dental work. So I'm free to enjoy chewing again."

And now Freedent comes in a new peppermint flavor, too. Try some yourself. Spearmint in the blue pack. Or new peppermint in the green pack. You'll like both.

We've got a ton of things to sell!

Our fifth floor auditorium is jam packed with all kinds of fixtures for sale. The sale will begin tomorrow, Thursday, April 8, at 9:30! Be here early!

Choose from these items:

- Shelving
- Merchandise tables
- Showcases
- Display fixtures
- Chairs
- Racks
- Lighting fixtures
- Super large movie screen
- Plumbing fixtures
- Complete button-covering machinery. Dies, blank buttons, presses. Covers belts, tool
- All sorts of odds and ends.

Cash and carry only!!!

Sorry, no Green stamps!!!

we care about you at BRANDEIS

NEWSPAPERARCHIVE®
NEWSPAPERARCHIVE®

IT'S SAFEWAY FOR SAVINGS ON SO MANY THINGS

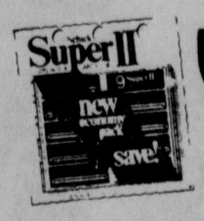
You can save on lots more than food when you shop here. Come and enjoy one-stop shopping at Safeway.

SCHICK SUPER II CARTRIDGES

Package of 9

Compare Our Everyday Low Price

$2.19



- Hellman's Spin Blend Salad Dressing . . . 32-oz. Jar 97¢
- Wishbone Dressing Low Cal Italian . . 8-oz. Bottle 54¢
- Welch's Grape Juice Regular, Red or White . 24-oz. Bottle 79¢
- Spam Lunch Meat In a Can . . 12-oz. Can $1.15
- Dinty Moore Beef Stew . . . 24-oz. Can 96¢
- Ellis Tamales With Sauce . . . 14¾-oz. Can 44¢
- Ellis Chili With Beans Mild Flavor . . . . 15-oz. Can 53¢
- Ellis Beef Stew Quick to Fix Meal Idea . . 15-oz. Can 59¢
- Macaroni & Cheese Dinner American Beauty . . . 7¼-oz. Package 28¢
- Egg Noodles Wide or Extra Wide American Beauty . . . . . 12-oz. Package 54¢
- Swift'ning Shortening Everyday Low Safeway Price . . . . . 42-oz. Can $1.25
- Planter's Peanut Oil . . . . . 24-oz. Bottle $1.28
- Lipton Iced Tea Mix With Lemon & Sugar . . . . 12-oz. Jar $1.10
- Lipton Iced Tea Mix Low Cal With Lemon & Sugar . . . . . 5-oz. Jar $1.25
- Hawaiian Punch Red Punch Mix with Sugar . . . . . 42¾-oz. Package $2.49
- Hawaiian Punch Mix With Sugar Assorted Flavors . . 28½-oz. Package $1.79
- Diet Delight Fruit Cocktail . . . . . 16-oz. Can 49¢
- Diet Delight Peaches Sliced or Halved Yellow Cling . . . . . 16-oz. Can 48¢
- Diet Delight Peaches Halves Freestone . . 16-oz. Can 53¢
- Ken-L-Ration Dog Food . . . 15½-oz. Can 24¢
- Purina Cat Chow . . . . . 22-oz. Package 63¢
- Purex Liquid Bleach . . . . Gallon 82¢
- Sweet-Heart Fabric Softener Pink Liquid . . . Gallon $1.29
- Bo-Peep Ammonia Liquid . . 64-oz. Bottle 60¢

PILLSBURY BROWNIE MIX Fudge 22½-oz. Pkg. 92¢

FRENCH'S MUSTARD Save Everyday at Safeway 24-oz. Jar 63¢

CHEF BOY AR DEE SPAGHETTI SAUCE Meatless, With Mushrooms or Beef 16-oz. Can 58¢

PILLSBURY HOT ROLL MIX Easy to Prepare 13¾-oz. Pkg. 61¢

PILLSBURY SPRINKLE Imitation Sugar 4½-oz. Pkg. 58¢

NESTEA ICED TEA MIX Mix With Sugar & Lemon 24-oz. Jar $1.89

GW SUGAR Powdered or Brown, Buy GW at Safeway 2-lb. Package 65¢

PILLSBURY SWEET 10 Liquid Sweetener 6-oz. Bottle 99¢ 12-oz. Bottle $1.53

POTATO CHIPS PARTY PRIDE, Great for Snacks & Meals 9-oz. Package 69¢

MACARONI ELBOW, Quality Brand For Economical Casseroles 2-lb. Package 69¢

EARTH BORN BABY SHAMPOO Get Earth Born at Safeway 8-oz. Bottle $1.43

EARTH BORN STRAWBERRY SHAMPOO Safeway's Low Price 12-oz. Bottle $1.82

TAME CREME RINSE Creme Rinse Regular, With Body, With Balsam & Body Conditioner 8-oz. Bottle $1.23

DIPPITY-DO SETTING GEL Balsam or Extra Hold 8-oz. Jar $1.35

PARKAY SOFT MARGARINE, 2-Tubs. 1-lb. Carton 65¢

PARKAY SOFT MARGARINE 1-lb. Tub 65¢

CRESCENT ROLLS PILLSBURY, Refrigerator Rolls 8-oz. Can 54¢

PILLSBURY CINNAMON ROLLS. 9½-oz. Can 60¢

EGG BASKETS Assorted Flavors . . . . Can 28¢

WESSON OIL Vegetable Cooking Oil . . . . . 24-oz. Bottle 85¢

MINUTE MAID ORANGE JUICE, Frozen . . . . . 12-oz. Can 74¢

HEFTY TRASH CAN LINERS 33-Gallon Size Pkg. of 10 $1.40

HEFTY TALL KITCHEN BAGS For Garbage Pkg. of 30 $1.89

HEFTY LAWN CLEAN UP BAGS 6-Bushel Size Pkg. of 10 $1.88

TONE COCOA BUTTER SOAP Save Every Day at Safeway 3½-oz. Bar 30¢

STAY FREE MAXI PADS Pkg. of 30 $1.83

BOUNTY TOWELS Assorted Paper 2-Roll Pack 78¢

- Kraft American Cheese . . 2-lb. Carton $3.13
- Sliced Swiss Cheese Lucerne, Finest Safeway Quality 6-oz. Pkg. 79¢
- Sliced Cheese Kraft Bacon, Jalapeno, Onion or Sharp Cheese 6-oz. Pkg. 69¢
- Kraft American Cheese Sliced 12-oz. Package $1.25
- Philadelphia Cream Cheese 8-oz. Package 59¢
- Sandwich Cookies Sunshine Oatmeal Peanut . . . . . 16-oz. Pkg. 79¢
- Devils Food Cookies Keebler's . . . . 9-oz. Pkg. 89¢
- Sugar Ring Cookies Nabisco . . . . . 12-oz. Pkg. 69¢
- Brach's Mints Star Spangled Mints, at Safeway . . . . . 9-oz. Pkg. 59¢
- Dixie Cup Refills 5-oz. Kitchen Cups . . . . Pkg. of 100 $1.09
- Libby's Apricots Halves . . . . . 17-oz. Can 59¢
- Libby's Apricots Unpeeled Halves . . . . . 30-oz. Can 89¢
- Libby's Potted Meat . . . . . 5½-oz. Can 39¢
- Libby's Deviled Ham . . . . . 3-oz. Can 45¢
- Libby's Sloppy Joe Mix With Beef . . . . . 15¼-oz. Can 86¢

PURINA DOG CHOW BEEF & EGG Get Your Pet's Foods at Safeway 5-lb. Package $1.67

BOW WOW BITE SIZE DOG FOOD Get Bow Wow at Safeway 50-lb. Bag $8.11

ALPO DOG FOOD BEEF CHUNK Safeway's Everyday Low Price 14½-oz. Can 36¢

GRINS, SMILES, GIGGLES & LAUGHS BREAKFAST CEREAL 8-oz. Pkg. 69¢

BUTTER-NUT COFFEE Pick Your Favorite Blend at Safeway 1-lb. Can $1.54

BAGGIES BAGS FOOD STORAGE BAGS Save Everyday at Safeway Package of 50 89¢

ALBERTO VO 5 HAIR SPRAY Regular, Hard to Hold or For Gray Hair 9-oz. Can $1.38

WHITE RAIN HAIR SPRAY Non Aerosol Unscented or Extra Hold 8-oz. Bottle $1.29

ULTRA BAN ROLL ON ANTIPERSPIRANT 1½-oz. Applicator $1.15

BAN ROLL ON ANTIPERSPIRANT Regular or Unscented 1½-oz. Applicator $1.14

FDS SPRAY Feminine Hygiene Spray 3-oz. Can $1.49

- Mixed Vegetables Birds Eye Frozen Vegetables . . . 8-oz. Pkg. 59¢
- Banquet Cookin' Bags Assorted Frozen Meat & Gravy Entrées . . . 5-oz. Pkg. 32¢
- Chicken & Noodles Stouffer's Frozen Dinner Entree . . 11½-oz. Package $1.19
- Macaroni & Beef Stouffer's, Frozen Quick Meal Idea . . . . 11½-oz. Package 96¢
- Stouffer's Tuna & Noodles Frozen . . . 11½-oz. Package 98¢
- Morning Star Breakfast Links, Strips, Patties or Slices . . . Package 98¢
- Totino's Hamburger Pizza Frozen Twin Pack . . . 27-oz. Package $1.98
- Rhodes Dinner Rolls Frozen Quick to Fix . . . Package of 12 38¢
- Sara Lee Cakes Chocolate, Walnut, or Double Chocolate . . . 18-oz. Package $1.84
- Sara Lee Caramel Pecan Rolls Frozen . . . 10½-oz. Pkg. $1.42

EFFERDENT DENTURE TABLETS Compare Safeway's Every Day Low Price Package of 60 $1.65

LISTERINE ANTISEPTIC MOUTHWASH Safeway's A Good Place to Buy Listerine 20-oz. Bottle $1.39

SYLVANIA MAGICUBES Get These at Safeway For The Coming Easter Weekend Package of 3 $1.85

EXCEDERIN TABLETS Bottle of 36 88¢ Bottle of 165 $2.48

CONGESPIRIN TABLETS For Colds Get It at Safeway Package of 36 74¢

CONGESPIRIN COUGH SYRUP Save at Safeway 3-oz. Bottle $1.18

BUFFERIN TABLETS Buy Your Bufferin at Safeway Bottle of 100 $1.58

BUFFERIN TABLETS Compare Safeway's Low Price This Week Bottle of 165 $2.48

SCHICK DOUBLE EDGE CHROME BLADES Package of 5 99¢

4-WAY NASAL SPRAY Regular or Menthol .5-oz. Bottle $1.06

DATRIL NON ASPIRIN TABLETS Package of 100 $1.46

GILLETTE FOAMY SHAVE CREAM Assorted Scents or Regular 11-oz. Can $1.19

DENTAL CREAM COLGATE Colgate Toothpaste Price Includes "10c off" Label 5-oz. Tube 73¢

ROBIN HOOD ENRICHED FLOUR 5-lb. Bag 95¢ 10-lb. Bag $1.85 25-lb. Bag $3.97

BOUNCE FABRIC SOFTENER The Fabric Softener That Comes in Sheets Pkg. of 40 $1.81

- Stokely's Tomato Juice . . . . 46-oz. Can 66¢
- Stokely's Shellie Beans . . . . 16-oz. Can 33¢
- Stokely's Diced Carrots . . . . 16-oz. Can 28¢
- Stokely's Sliced Carrots . . . . 16-oz. Can 34¢
- Stokely's Bavarian Sauerkraut . . . . 16-oz. Can 34¢
- Stokely's Kidney Beans Dark Red . . . . 15-oz. Can 33¢
- Van Camp's Chili and Beans . . . . 15½-oz. Can 32¢
- Van Camp's Beanee Weenee . . . . 7¾-oz. Can 37¢
- Van Camp's Spanish Rice . . . . 15-oz. Can 31¢
- Scott's Liquid Gold Aerosol Panel Care . . . . 14-oz. Can $1.69
- Scott's Liquid Gold Liquid Panel Care . . . 16-oz. Bottle $1.59

JIFFY MUFFIN MIX Blueberry Like 7-oz. Pkg. 26¢

CRUNCHOLA PEANUT BUTTER BAR 8½-oz. Pkg. 92¢

- Brill-O Soap Pads . . . . Package of 10 45¢
- Liquid Detergent Sweet-Heart Lime Liquid . . . . 22-oz. Bottle 59¢

Kraft Barbecue Sauce 18-oz. Jar 73¢ 28-oz. Jar $1.05

*Lincoln Journal and Star, Wednesday, April 7, 1976.

Sales In Retail Quantities Only

Prices eff. to 4/10/76 in Lincoln

Centralized Library Network Studied

By GRACIA McANDREW
Star Staff Writer

Board members of the ...ska Library Commission ...ay discussed the possibility ...stablishing a centralized ...ssing network for libraries ...braska

...hough there have been ...al feasibility studies and ...ips to set up such a library ...s during past years Com... ...ion Director Mrs Jane ... said none is as promising ...he Ohio College Library ... OCLC at Columbus Ohio

OCLC a computerized data process was initially established for use by Ohio s college libraries but it has expanded to over 30 states Mrs Geske said

She added the computerized process would aid in the cataloging of a library s books serials and other materials and would help in locating materials in other library facilities

An OCLC program in Nebraska she said may be contingent on organizing a statewide library network Since many of Nebraska s state colleges and public libraries operate on a small volume basis, they probably would not be individually accepted for service by OCLC

However rather than contracting individually with OCLC the libraries could combine their volume by forming a network and then apply for OCLC services Mrs Geske said

The board deferred any action on the OCLC proposal until a formal presentation can be given at the next meeting

At the meeting, Mrs Geske also announced a change in the procedure of handling funding for library services to institutions

This year, for the first time, the commission is asking institutions to submit proposals of needed library services Mrs Geske said, ' instead of us using this institutional funding to provide resources "

Services are provided to 17 mental, medical, educational and correctional institutions, Mrs Geske said



Save money on candy this Easter.

20¢ Save 20¢ on 3/4 lb. or 1 lb. size of "M&M's" Plain or Peanut Chocolate Candies. 20¢

ONLY ONE COUPON MAY BE USED

STORE COUPON



To the Dealer This coupon will be redeemed for face ...e plus 5¢ handling ...ovided coupon is received from customer on purchase of listed merchandise The cons...me must pay any sales tax Any other ap...ropriate consti...tutes fraud Invoices proving purchase of suffic...ent stock to cover coupons presented for re...demption must be shown on request Void if prohibited taxed or restricted Send coupons to M&M MARS P.O. Box 4464 Chicago Illinois 60677 Cash value 1/20¢ 1/10¢ One coupon per family Offer expires June 30 1976

10¢ Save 10¢ on 1/2 lb. size of "M&M's" Plain or Peanut Chocolate Candies. 10¢

STORE COUPON

20¢ 517B 10¢

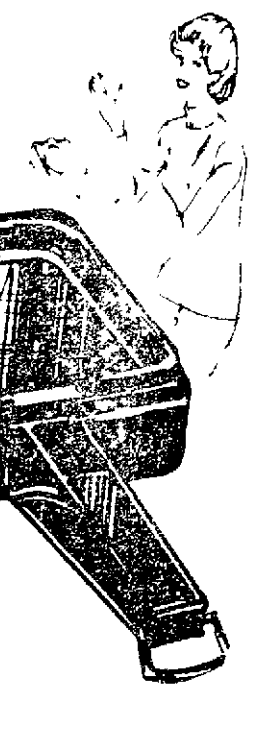
Miller & Paine
Nebraska's QUALITY Department Stores

our "little Mac" by Hamilton Beach is a big, fast cooker!

19.95

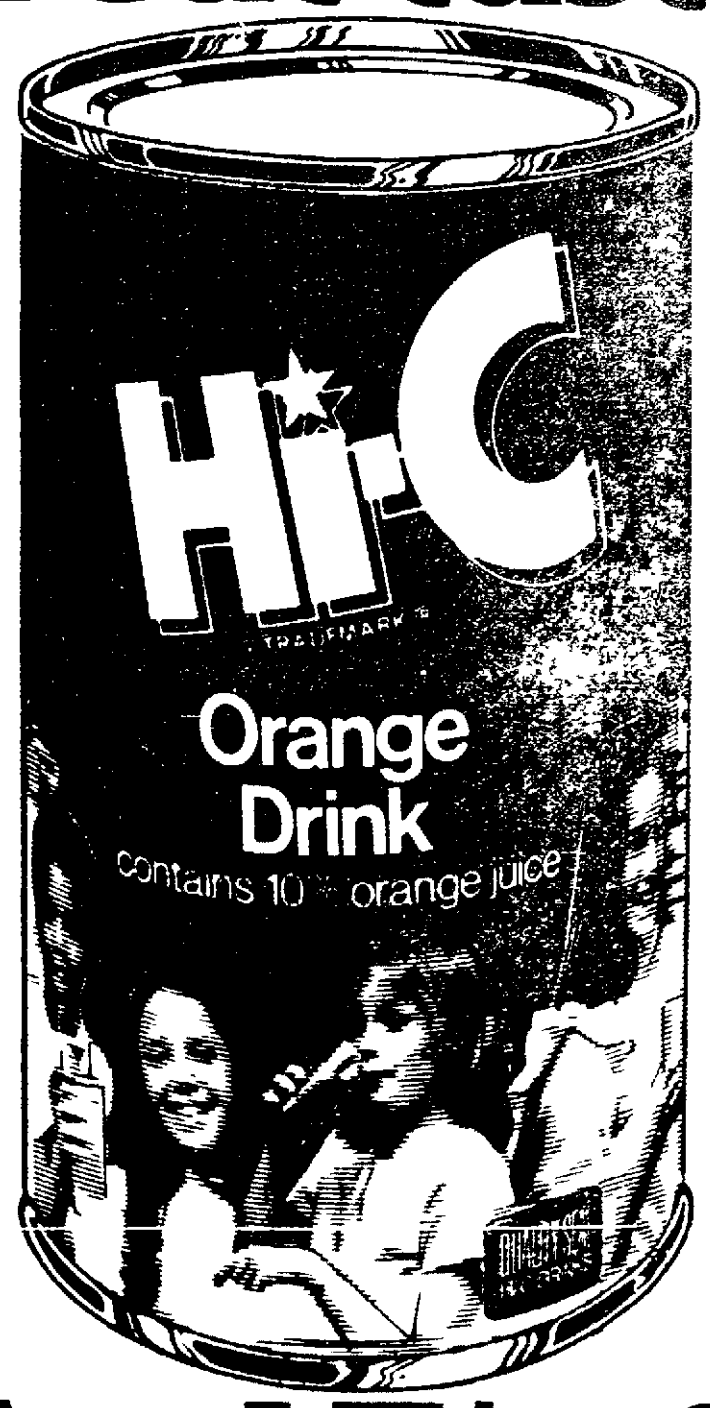
For hamburgers or square sandwiches Nothing better for a quick snack or a meal in less than 2 minutes Cover locks for no-spatter cooking

Housewares, all stores



SHOP THURSDAY 10-9 ALL STORES!

Goodness & great taste.



And 7¢ off.

Now buy one 46-ounce can of any flavor of Hi-C fruit drinks and get 7¢ off! All nine Hi-C fruit flavors taste great, and Hi-C has a whole days worth of Vitamin C in every six-ounce glass That s 100% of the U S RDA Take home Hi-C

7¢ SAVE 7¢ ON 1 CAN OF 46-OUNCE HI-C FRUIT DRINK. 7¢

STORE COUPON

7¢ OFFER EXPIRES MAY 10 1976 7¢

IDEAL GROCERY & MARKET

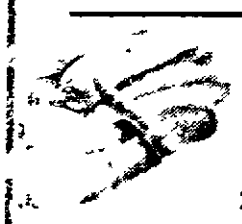
OPEN 7:30-6 Daily
CLOSED SUNDAY

PRICES EFFECTIVE Wed., April 7 thru Sat., April 10th

California HEAD LETTUCE
lge head 19¢



California CARROTS
2 lb. bag 29¢



We have Bicentennial WICKer baskets
ICE BUCKETS
WASTE BASKETS



Hormel Cure 81 HAM
Whole or half $2.29 lb.

Fairbury SUMMER SAUSAGE $1.39 lb.

HAM PATTIES $1.59 lb.

PORK STEAK (from small pork butts) $1.49 lb.

ReaLemon LEMON JUICE
24 oz bottle 49¢





Libby's TOMATO JUICE
46 oz. can 49¢

Kleenex DINNER NAPKINS
2 50 ct. pkgs. 69¢

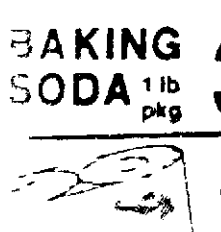


Arm & Hammer BAKING SODA 1 lb pkg 37¢

New Gorton FISH PORTIONS or FISH STICKS
2 lb box $1.39



Distilled WATER
gallon 39¢



Charmin TOILET TISSUE
4 roll pak 69¢

Nabisco FIG NEWTONS
16 oz pkg. 65¢

Shurfine Halves Unpeeled APRICOTS
2 303 cans 79¢

Our 56th Year 905 SOUTH 27th Our 56th Year

NEWSPAPERARCHIVE®
NEWSPAPERARCHIVE®

Shop Safeway... Your Good Neighbor Store

CHARMIN TISSUE
4-Roll Package
66¢
Shop Safeway This Week!

CAMPBELL'S TOMATO SOUP
10 3/4-oz. Can
19¢

ORANGE JUICE
SCOTCH TREAT
5 $1
6-oz. Cans
100% Pure Orange Juice From Florida

MINIATURE MARSHMALLOWS
10 1/2-oz. Bag
Fluf-Puft
29¢

SAFEWAY SANDWICH BREAD
24-oz. Loaf
44¢
Safeway Premium White or Wheat

BEEF CHUCK ROASTS
7-BONE CUTS
USDA Choice Grade Beef
lb. **68¢**

BONELESS Stewing BEEF
Lean, Meaty Boneless Cubes Of Beef
lb. **98¢**

PERCH FILLETS
CAPTAIN'S CHOICE
A Favorite Quick-to-fix Lenten Meal
1-lb. Pkg. **98¢**

BEEF LIVER
Evenly Sliced For Good Eating Fry Some Up Tonight
lb. **59¢**

SMOK-A-ROMA BACON
A Great way To Start The Morning
1-lb. Regular Sliced or 2-lb. Thick-Sliced
lb. **$1.39**

CHUNK BOLOGNA
Random Weight Pieces So You Can Select The Size You Need
lb. **73¢**

Hormel Hams	Curemaster, Boneless and Fully Cooked ... lb.	$2.98
Smoked Sausage	Hormel's Kolbase Style 12-oz. Pkg.	$1.29
Cube Steaks	Lean and Beefy, Little If Any Waste Here ... lb.	$1.69

CANNED HAM
SAFEWAY BRAND
Buy Yours Now For Easter
5-lb. Can **$8.98**

TOP SIRLOIN STEAKS
BONELESS BEEF
USDA CHOICE
lb. **$1.79**

Catfish Steaks	Fresh Water Perfect Pan-Fried ... lb.	98¢
Fish Sticks	Captain's Choice A Lenten Favorite ... 14-oz. Pkg.	88¢
Beef Briskets	USDA Choice Grade Boneless Rolled or Flat ... lb.	$1.08

BETTY CROCKER CAKE MIXES
Layer, Package
44¢

DOWNY FABRIC SOFTENER
64-oz. Bottle
$1.22
Price Includes "25¢ Off" Label

Gooch's ELBOW MACARONI
2-lb. Package
BUDGET PACK
59¢

MANDARIN ORANGES
11-oz. Can
TOWN HOUSE
28¢

8 Pack COKE or Dr. PEPPER
16 oz. Bottle
89¢ Plus Deposit

APPLE PIE
BEL-AIR Delicious Treat ... Anytime!
24-oz. Pie **59¢**

REAL WHIP
Frozen Dessert Topping
9-oz. Carton **59¢**

MELROSE CRACKERS
1 lb. box **39¢**

PEAS or CORN
BEL-AIR Safeway's Premium Quality
32-oz. Bag **89¢**

JOHN'S PIZZA
Good Eating At A Price That's Great
13 1/2-oz. Pizza **59¢**

LARGE EGGS
GRADE 'A'
Lucerne At Their Peak of Freshness
Dozen **59¢**

DETERGENT
WHITE MAGIC Finest Safeway Quality
49-oz. Box **$1.09**

YOGURT
Lucerne Plain or Fruit Flavors
4 8-oz. Cartons **$1**

LIQUID BLEACH
WHITE MAGIC Get Your Clothes Whiter and Brighter
Gallon Jug **58¢**

Cragmont COLA
Regular or Diet
8 16-oz. Bottles **79¢** plus deposit

California AVOCADOS
Ripe, Ready To Eat
Each **39¢**

TOMATOES
Fresh, Salad Size
1-lb. Pkg. **39¢**

Easter LILIES
4 to 6 Blooms
6-inch Pot **$2.97**
Foil Wrapped

Since We're neighbors let's be friends

Texas Ruby Red GRAPEFRUIT
10 for $1

ASPARAGUS	Fresh and Tender ... lb. 49¢	GREEN ONIONS	2 Bunches 29¢
SALAD LETTUCE	Red, Green or Romaine Bunch 49¢	PASCAL CELERY	Good eating ... Stalk 29¢
CAULIFLOWER	Try in cheese sauce ... Head 49¢	APPLES	Red Delicious Beauties ... 3 lb. Bag 89¢

Tomato Plants
Pkg. of 9 Plants **69¢**

Rose Bushes
Assorted U.S. No. 1 2 Year
Each **$1.99**

Mums	Fall Wrapped ... 6-inch Pot	$2.88
Pansies	Assorted Colors ... Pkg. of 4 Plants	69¢
Hardy Mums	Ready to plant ... 3-inch Pot	69¢
Fertilizer	Safegreen 20-10-5 ... 40-lb. Bag	$6.95
White Rock	Beautify Your Yard ... 50-lb. Bag	$1.99
Grass Seed	"Green Park" ... 5-lb. Bag	$2.98
Redwood Bark	... 50-lb. Bag	$3.95
Pfitzers	Spreaders 15 to 24" ... 2 for	$12
Pin Oak Tree	5 to 6 Feet ... ea. 10.95 2 for	$19

Peat
40-lb. Bag ... $1.69
3 for $5

Arborvitae Trees
4 to 5 Feet Tall
2 for $15

Also available at Safeway: Garden Seed — Seed Potatoes — Onion Sets — Bedding Plants — Garden Hose — Sprinklers

Safeway's VARIETY HEADQUARTERS

ASSORTED SCENTS	SHOP SAFEWAY FOR ...	SAFEWAY 20W or 30W
SUAVE SHAMPOO	ALKA-SELTZER	HEAVY DUTY MOTOR OIL
28-oz. Bottle	Bottle of 25	Quart Can
99¢	63¢	43¢

SAFEWAY BRAND BATTERIES
C & D SIZE
Let Safeway Help You Around The House
Package of Two **49¢**

Since We're neighbors let's be friends

Copyright 1960, Safeway Stores, Inc.

Prices eff. 4-7-76 to 4-10-76 in Lincoln.

SAFEWAY

Sales In Retail Quantities Only

KNOW YOUR FOOD



Q. I'm reading a lot about the key nutrients such as proteins, carbohydrates, fats, calcium, vitamins A and C. But how about nutrients such as thiamine? What does thiamine do for me and what are its sources?

A. Thiamine helps body cells obtain energy from food and helps keep nerves in healthy condition. It also promotes good appetite and digestion. Some important sources are lean pork, heart, kidney, liver, dry beans and peas; whole grain and enriched cereals and breads, and some nuts.

Q. What can you tell me about the function of riboflavin?

A. Riboflavin helps cells use oxygen to release energy from food and helps keep eyes healthy. It also keeps skin around mouth and nose smooth. Important sources are milk, liver, kidney, heart, lean meat, eggs, and dark leafy greens.

Q. How about the importance of niacin?

A. Niacin helps maintain health of skin, tongue, digestive tract and nervous system. It also helps body cells use oxygen to produce energy. Important sources are liver, yeast, lean meat, poultry, fish, leafy greens, peanuts and peanut butter, beans and peas, and whole grain and enriched breads and cereals.

Q. How important is iron?

A. Iron combines with a specific body protein to make hemoglobin. Hemoglobin is the red substance of blood that carries oxygen from the lungs to muscles, brain and other parts of the body. Iron also helps cells use oxygen. Some important sources of iron are liver, kidney, heart, oysters, lean meat, egg yolk, dry beans; dark-green leafy vegetables; dried fruit; whole grain and enriched breads and cereals, and molasses.

Source: University of California Extension—adapted from Key Nutrients, PA-691, Federal Extension Service USDA.

You can save on lots more than food when you shop here. Come and enjoy one-stop shopping at Safeway.

SCHICK
SUPER II CARTRIDGES
Package of 9

Compare Our Everyday Low Price

$2.19



Hellman's Spin Blend Salad Dressing	32 oz Jar	97¢
Wishbone Dressing Low Cal Italian	8 oz Bottle	54¢
Welch's Grape Juice Regular, Red or White	24 oz Bottle	79¢
Spam Lunch Meat In a Can	12 oz. Can	$1.15
Dinty Moore Beef Stew	24-oz. Can	96¢
Ellis Tamales With Sauce	14½-oz. Can	44¢
Ellis Chili With Beans Mild Flavor	15-oz. Can	53¢
Ellis Beef Stew Quick to Fix Meal Idea	15-oz. Can	59¢

Macaroni & Cheese Dinner American Beauty	7¼ oz Package	28¢
Egg Noodles Wide or Extra Wide American Beauty	12 oz Package	54¢
Swift'ning Shortening Everyday Low Safeway Price	42 oz Can	$1.25
Planter's Peanut Oil	24 oz Bottle	$1.28
Lipton Iced Tea Mix With Lemon & Sugar	12 oz. Jar	$1.10
Lipton Iced Tea Mix Low Cal With Lemon & Sugar	5-oz Jar	$1.25
Hawaiian Punch Red Punch Mix with Sugar	42½ oz. Package	$2.49
Hawaiian Punch Mix With Sugar Assorted Flavors	28½ oz. Package	$1.79

Diet Delight Fruit Cocktail	16 oz Can	49¢
Diet Delight Peaches Sliced or Halved Yellow Cling	16 oz Can	48¢
Diet Delight Peaches Halves Freestone	16-oz Can	53¢
Ken-L-Ration Dog Food	15½ oz Can	24¢
Purina Cat Chow	22 oz Package	63¢
Purex Liquid Bleach	Gallon	82¢
Sweet-Heart Fabric Softener Pink Liquid	Gallon	$1.29
Bo-Peep Ammonia Liquid	64 oz Bottle	60¢

PILLSBURY BROWNIE MIX Fudge 22½-oz. Pkg. 92¢

FRENCH'S MUSTARD Save Everyday at Safeway 24-oz. Jar 63¢

CHEF BOY AR DEE SPAGHETTI SAUCE Meatless, With Mushrooms or Beef 16-oz. Can 58¢

PILLSBURY HOT ROLL MIX Easy to Prepare 13¾-oz. Pkg. 61¢

PILLSBURY SPRINKLE Imitation Sugar 4½-oz. Pkg. 58¢

NESTEA ICED TEA MIX Mix With Sugar & Lemon 24-oz. Jar $1.89

GW SUGAR
Powdered or Brown. Buy GW at Safeway
2-lb. Package 65¢

PILLSBURY SWEET 10
Liquid Sweetener
6-oz. Bottle 99¢
12-oz. Bottle $1.53

POTATO CHIPS
PARTY PRIDE, Great for Snacks & Meals
9-oz. Package 69¢

MACARONI
ELBOW,
Quality Brand For Economical Casseroles
2-lb. Package 69¢

EARTH BORN
BABY SHAMPOO
Get Earth Born at Safeway
8-oz. Bottle $1.43

EARTH BORN
STRAWBERRY SHAMPOO
Safeway's Low Price
12-oz. Bottle $1.82

TAME CREME RINSE
Creme Rinse Regular, With Body, With Balsam & Body Conditioner
8-oz. Bottle $1.23

DIPPITY-DO
SETTING GEL
Balsam or Extra Hold
8-oz. Jar $1.35

PARKAY SOFT MARGARINE, 2-Tubs. Carton 1-lb. 65¢

PARKAY SOFT MARGARINE Tub 1-lb. 65¢

CRESCENT ROLLS PILLSBURY, Refrigerator Rolls Can 8-oz. 54¢

PILLSBURY CINNAMON ROLLS Can 9½-oz. 60¢

EGG BASKETS Assorted Flavors Can 28¢

WESSON OIL Vegetable Cooking Oil Bottle 24-oz. 85¢

MINUTE MAID ORANGE JUICE, Frozen Can 12-oz. 74¢

HEFTY TRASH CAN LINERS 33-Gallon Size Pkg. of 10 $1.40

HEFTY TALL KITCHEN BAGS For Garbage Pkg. of 30 $1.89

HEFTY LAWN CLEAN UP BAGS 6-Bushel Size Pkg. of 10 $1.88

TONE COCOA BUTTER SOAP Save Every Day at Safeway 3½-oz. Bar 30¢

STAY FREE MAXI PADS Pkg. of 30 $1.83

BOUNTY TOWELS Assorted Paper 2-Roll Pack 78¢

Kraft American Cheese	2 lb Carton	$3.13
Sliced Swiss Cheese Lucerne, Finest Safeway Quality	6-oz. Pkg.	79¢
Sliced Cheese Kraft Bacon, Jalapeno, Onion or Sharp Cheese	6-oz. Pkg.	69¢
Kraft American Cheese Sliced	12-oz. Package	$1.25
Philadelphia Cream Cheese	8-oz Package	59¢

Sandwich Cookies Sunshine Oatmeal Peanut	16-oz. Pkg.	79¢
Devils Food Cookies Keebler's	9-oz. Pkg.	89¢
Sugar Ring Cookies Nabisco	12-oz. Pkg.	69¢
Brach's Mints Star Spangled Mints, at Safeway	9-oz. Pkg.	59¢
Dixie Cup Refills 5-oz Kitchen Cups	Pkg. of 100	$1.09

Libby's Apricots Halves	17 oz Can	59¢
Libby's Apricots Unpeeled Halves	30-oz. Can	89¢
Libby's Potted Meat	3½-oz. Can	39¢
Libby's Deviled Ham	3-oz Can	45¢
Libby's Sloppy Joe Mix With Beef	15½ oz. Can	86¢

PURINA DOG CHOW
BEEF & EGG
Get Your Pet's Foods at Safeway
5-lb. Package $1.67

BOW WOW
BITE SIZE DOG FOOD
Get Bow Wow at Safeway
50-lb. Bag $8.11

ALPO DOG FOOD
BEEF CHUNK
Safeway's Everyday Low Price
14½-oz. Can 36¢

GRINS, SMILES, GIGGLES & LAUGHS BREAKFAST CEREAL 8-oz. Pkg. 69¢

BUTTER-NUT COFFEE Pick Your Favorite Blend at Safeway 1-lb. Can $1.54

BAGGIES BAGS FOOD STORAGE BAGS Save Everyday at Safeway Package of 50 89¢

ALBERTO VO 5 HAIR SPRAY Regular, Hard to Hold or For Gray Hair 9-oz. Can $1.38

WHITE RAIN HAIR SPRAY Non Aerosol Unscented or Extra Hold 8-oz. Bottle $1.29

ULTRA BAN ROLL ON ANTIPERSPIRANT 1½-oz. Applicator $1.15

BAN ROLL ON ANTIPERSPIRANT Regular or Unscented 1½-oz. Applicator $1.14

FDS SPRAY Feminine Hygiene Spray 3-oz. Can $1.49

Mixed Vegetables Birds Eye Frozen Vegetables	8-oz. Pkg.	59¢
Banquet Cookin' Bags Assorted Frozen Meat & Gravy Entrées	5-oz. Pkg.	32¢
Chicken & Noodles Stouffer's Frozen Dinner Entree	11½-oz. Package	$1.19
Macaroni & Beef Stouffer's, Frozen Quick Meal Idea	11½-oz. Package	96¢
Stouffer's Tuna & Noodles Frozen	11½-oz. Package	98¢
Morning Star Breakfast Links, Strips, Patties or Slices	Package	98¢
Totino's Hamburger Pizza Frozen Twin Pack	27-oz Package	$1.98
Rhodes Dinner Rolls Frozen Quick to Fix	Package of 12	38¢
Sara Lee Cakes Chocolate, Walnut, or Double Chocolate	18-oz. Package	$1.84
Sara Lee Caramel Pecan Rolls Frozen	19½-oz. Pkg.	$1.42

EFFERDENT DENTURE TABLETS Compare Safeway's Every Day Low Price Package of 60 $1.65

LISTERINE ANTISEPTIC MOUTHWASH Safeway's A Good Place to Buy Listerine 20-oz. Bottle $1.39

SYLVANIA MAGICUBES Get These at Safeway For The Coming Easter Weekend Package of 3 $1.85

EXCEDERIN TABLETS Bottle of 36 88¢ Bottle of 165 $2.48

CONGESPIRIN TABLETS For Colds Get It at Safeway Package of 36 74¢

CONGESPIRIN COUGH SYRUP Save at Safeway 3-oz. Bottle $1.18

BUFFERIN TABLETS Buy Your Bufferin at Safeway Bottle of 100 $1.58

BUFFERIN TABLETS Compare Safeway's Low Price This Week Bottle of 165 $2.48

SCHICK DOUBLE EDGE CHROME BLADES Package of 5 99¢

4-WAY NASAL SPRAY Regular or Menthol .5-oz. Bottle $1.06

DATRIL NON ASPIRIN TABLETS Package of 100 $1.46

GILLETTE FOAMY SHAVE CREAM Assorted Scents or Regular 11-oz. Can $1.19

DENTAL CREAM COLGATE Colgate Toothpaste Price Includes "10¢ off" Label 5-oz. Tube 73¢

ROBIN HOOD ENRICHED FLOUR
5-lb. Bag 95¢ 10-lb. Bag $1.85 25-lb. Bag $3.97

BOUNCE FABRIC SOFTENER The Fabric Softener That Comes in Sheets Pkg. of 40 $1.81

Stokely's Tomato Juice	46 oz Can	66¢
Stokely's Shellie Beans	16 oz Can	33¢
Stokely's Diced Carrots	16 oz Can	28¢
Stokely's Sliced Carrots	16 oz Can	34¢
Stokely's Bavarian Sauerkraut	16 oz Can	34¢
Stokely's Kidney Beans Dark Red	15 oz Can	33¢
Van Camp's Chili and Beans	15½ oz Can	32¢
Van Camp's Beanee Weenee	7¾ oz Can	37¢
Van Camp's Spanish Rice	7½ oz Can	31¢
Scott's Liquid Gold Special Power Core	14 oz Can	$1.69
Scott's Liquid Gold Liquid Power Core	16 oz Bottle	$1.59

JIFFY MUFFIN MIX Blueberry Like 7-oz. Pkg. 26¢

CRUNCHOLA PEANUT BUTTER BAR 8½-oz. Pkg. 92¢

Brill-O Soap Pads Package of 15 45¢

Liquid Detergent Sweet Heart Lime Liquid 22 oz Bottle 59¢

Kraft Barbecue Sauce 18 oz Jar 73¢ 40 oz Jar $1.05

Sales in Retail Quantities Only

Prices eff. to 4-10-76 in Lincoln

NEWSPAPERARCHIVE®
NEWSPAPERARCHIVE®

Lifescape



Local Lover's Lanes Lack Usual Legends —But Not Any More

By JIM CAMDEN
Star Staff Writer

There once was a time-honored tradition that after two teen-agers went out on a date, but before they went home, they would drive to the town's one romantic spot — Lover's Leap, Inspiration Point or Moonlight Bay — and engage in what is generally referred to as "making out."

It would be a spot with which every teen in town was familiar, a spot that would serve as a place to exchange vows of undying passion — several times a week with different partners.

Part of the glamour of such a place would be in a romantic story, 90% of which was a blatant lie, that young men would recount to their dates. The young ladies would sit starry-eyed and listen with fast-pounding hearts, even though they had heard the story a hundred times before.

These passion pits would be well-known to local law authorities — most of whom could remember spending nights there themselves — and would generally be neglected on the nightly tour of duty. The only problem the spots ever caused, anyway, was a traffic jam at 1 a.m. (11 p.m. on weeknights) when there was a rush to get the girls home on time.

Unfortunately, Lincoln does not have a universally accepted romantic spot, let alone a romantic legend.

There is no Lover's Leap, where an Indian princess jumped to her death because her father the chief said she couldn't marry a white fur trapper. This is not because the area was short of Indian princesses or passing fur trappers; it's just that there's no place where an injury worse than a sprained ankle could be inflicted by hurling oneself from the top.

Nor is there a spot where two gentlemen fought a duel for the hand of a fair maiden and where the blood spilled by the loser forever prevents vegetation from growing. Unfortunately, at the time duelling was popular, any arguments over a woman in Nebraska were usually settled by one party sneaking up and shooting the other in the back.

Nor is there a spot where the ghost of a jilted suitor appears at night to bemoan the loss of an unfaithful lover. Since the advent of Alfred Hitchcock and Rod Sterling, ghosts have become unionized and refuse to do night work.

Local authorities — law enforcement and otherwise — report that there are three rather popular spots for teenagers to go "park": Holmes Lake, Pioneers Park and any country road that's handy. But it is clear that Lincoln needs some romantic legends to help the teen-age boy establish a rapport with his date, thus make it seem like he's interested in more than making out, (which is all he's interested in anyway, but appearances are the important thing).

So here are a few made-to-order legends that can be used in their pure form, or mixed and matched, whatever sounds good at the time.

The Holmes Lake Tragedy

Marvin Cornblower and Miranda Goodbody were desperately in love. But his father was a street widening opponent from Havelock and her father was a Cadillac salesman from Piedmont. They wanted to get married, but Miranda's father didn't approve of Marvin. So every night they strolled around Holmes Lake, trying to figure a way out of their plight.

One day, Marvin decided to beg Miranda's father to let them be married. He confronted Mr. Goodbody on the Holmes Park golf course.

"Let me marry your daughter," Marvin demanded.

"Get out of my way, punk. I have a four-foot putt to sink to win the first game ever from by business partner," Mr. Goodbody said.

"I'm not moving until I can marry your daughter!" Marvin said as he lay down between the ball and the 18th hole. In a fit of anger, Mr. Goodbody drive the ball through Marvin's skull and into the 18th hole. He was so grateful for winning the game that he would have consented to the marriage.

But alas, despite the efforts of a dozen doctors on the course at the time, Marvin died shortly afterwards at the St. Elizabeth Hole-in-the-Head Unit.

That night, Miranda went down to Holmes Lake and threw herself from a rented paddle boat. Although the water wasn't deep enough to drown, she got her head stuck in the mud and suffocated.

County Road Tragedy

Two best friends, Damon and Runyon, were in love with the same girl, Esmeralda. This quickly put a strain on their friendship, of course. And that was unfortunate because they were both star backs for the school football team.

Whenever Damon was supposed to open a hole in the line for Runyon to scamper through, Damon would mysteriously miss his man and Runyon would get clobbered. Similarly, when Runyon was supposed to block for Damon on a screen pass, Runyon would slip and Damon would get creamed out in the flat.

This rivalry was beginning to affect the whole team's play, so the school's cheerleaders went to Esmeralda and told her she'd best choose between the two if she wanted to live long enough to see her braces removed.

But Esmeralda couldn't make up her mind, so the two boys decided to play chicken to see who deserved Esmeralda.

They started toward each other, a mile apart on the gravel road, quickly reaching 120 miles per hour. When they were fifty feet apart, both realized that no girl was worth one or both ending up as a Nebraska traffic statistic, so they tried to swerve, but it was too late. They collided head on in a crashing of glass, a rending of metal and a pillar of flame. They were both killed instantly, and up until last year, nothing grew on that spot (here the narrator can point out to any area nearby with sparse vegetation). The gas burned it all out. Esmeralda was so shaken up by this that she opened a massage parlor in Council Bluffs and spent the rest of her life being needed.

Ghost of Pioneers Park

This story concerns two young lovers who wanted to get married, but the war intervened. Philbert and Natasha always went for long walks in Pioneers Park and made plans for the future. They sat under the statue of the buffalo and discussed marriage, raising a family and being in love. But Philbert was 1-A and a pacifist, so when his number came up he had to go to Sweden. He promised Natasha that he would come back secretly in two years and meet Natasha at the base of the statue. Then they would run off and be married.

Before the time was up, however, Natasha married a wealthy industrialist's son, who happened to be 4-F, and moved to New Jersey. Before she left, she sent a "Dear Philbert" letter to Sweden.

Philbert went into traumatic shock, and decided to undergo a sex change. He died on the operating table, however, because his heart just wasn't in it.

On the appointed day, Philbert's ghost returned to the statue, but Natasha wasn't there. Now every year on that night, his ghost returns, wailing for Natasha in a strange mixture of baritone and soprano moans. (This is especially effective if the narrator mentions that this is the night, and says, "Did you hear something?")

These three, with a few minor variations to keep from getting outdated, should be enough to get the normal high schooler through three years of parking.

After that time, adolescents usually rent apartments and can get by with, "You wanna come up and listen to records?"

Ex-Italian Truck Driver Now Totem Pole Carver

Santa Clara, Calif. (UPI) — If you happen to need a totem pole, fresh-carved in cedar and 30 feet high, the man to see is George Gulli, an Italian truck driver turned pole carver.

The Coast Guard in Alaska, where the Indians carved totem poles centuries ago, is importing Gulli to do a 30-foot totem, complete with spread-winged eagle.

"I've never been face to face with a real Indian totem pole," says George. "I'm going to look all around when I'm up there."

He says he will take pictures and try to buy some Indian totem pole carving tools.

"I make my own tools now," he says, "because you can't buy them here."

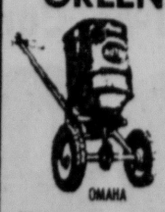
Gulli has been chiseling totem poles for about 16 years. He got into it when he looked at some carvings his brother had and decided to try his hand at it, using a wooden flagpole for his first sculpture.

He is now carving at Great America, a new recreation park here, where people watch him hack away at the logs that become intricate totems with authentic Indian legendary figures.

Since he took up the avocation, Gulli has been studying the history and folklore of totem poles. He can tell the tale of the sun raven, or the unrequited love of the fog woman. He knows what's behind the meaning of his carved leaping frog as well as the mighty eagle.

The 52-year-old Carver says he has whittled a "a couple of hundred" totem poles to date. He has already carved 33 for Great America.

When he goes to Kodiak, Alaska, soon to carve the pole for the Coast Guard station there, Gulli expects the job to take about a week. He has already done the wings of the eagle which will go on the totem.

GREEN UP!
Spreader 16.95
With Love If You Buy 1 Sack Borden

OMAHA
Whirl your way into Loveland's heart. Use this 34.95 Spreader for 6 months. If you don't like it bring it back and we will return the full price of 16.95. Minn Park Seed 5 lbs. 2.50 Fine Leaf Rye 99¢, Onions 49¢ Bunch, 3061 Bags of Pre-emergence
LOVELAND
331-5262 9816 F St., Omaha

Family Drug Stores
FILM PROCESSING SPECIAL
VIP BORDERLESS SILK FINISH PRINTS
5 COLOR REPRINTS 99c
NEGATIVES MUST BE OF SAME SIZE, BUT CAN BE OF DIFFERENT SUBJECTS
Sorry no foreign film negatives processed.
Offer Good Only On Film Brought in From April 7 thru April 13
Family DRUG
70th & A 489-3875
48th & Van Dorn 488-2375

We've got the dress, the sandal, and the purse . . . now we need you!

You can step right into an ensemble-pret. We've coordinated everything (right down . . . um, up . . . to the little cotton scarf from Accessories) so you'll be set to go smartly about Spring's business. The striped dress is pure polyester — an around-towner's dream — in white with brown and black, or blue and green, **$54.** Sizes 8 to 16 in Sportswear, all three stores. The sandal is of genuine rich beige Calcutta lizard (not to be confused with Bombay lizard). Sandal **$59,** bag **$60.** Shoe Salon, Downtown.



hs
hovland swanson

Shop Safeway... You



CHARMIN TISSUE

4-Roll Package

66¢

Shop Safeway This Week!

CAMPBELL'S TOMATO SOUP

10 3/4-oz. Can



19¢

ORANGE JUICE

SCOTCH TREAT



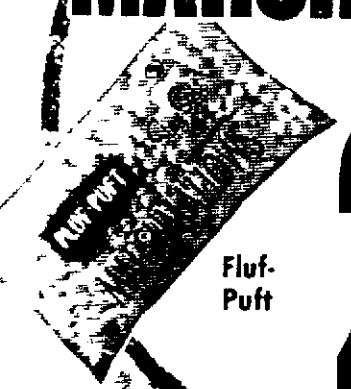
5 $1

6-oz. Cans

100% Pure Orange Juice From Florida

MINIATURE MARSHMALLOWS

10 1/2-oz. Bag



29¢

SAFEWAY SANDWICH BREAD

24-oz. Loaf



44¢

Safeway Premium White or Wheat



BEEF CHUCK ROASTS

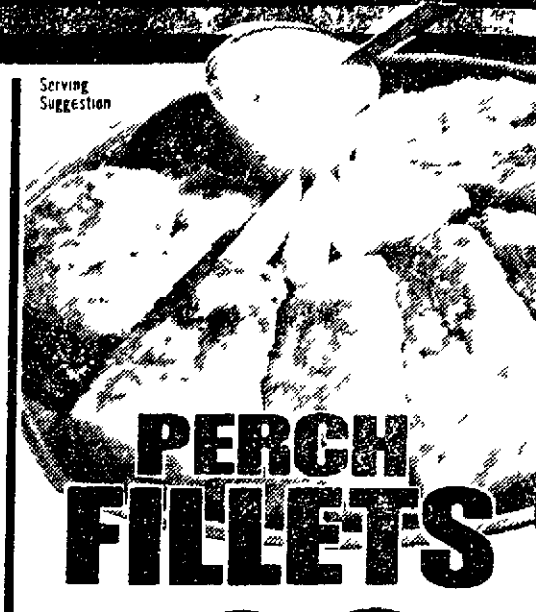
7-BONE CUTS
USDA Choice Grade Beef

lb. **68¢**

BONELESS Stewing BEEF

Lean, Meaty Boneless Cubes Of Beef

lb. **98¢**



PERCH FILLETS

CAPTAIN'S CHOICE
A Favorite Quick-to-fix Lenten Meal

1-lb. Pkg. **98¢**

Hormel Hams	Curemaster, Boneless and Fully Cooked	lb	$2.98
Smoked Sausage	Hormel's Kolbase Style	12 oz Pkg	$1.29
Cube Steaks	Lean and Beefy Little If Any Waste Here	lb	$1.69

CANNED HAM

SAFEWAY BRAND
Buy Yours Now For Easter

5-lb Can **$6.98**

APPLE PIE

BEL-AIR Delicious

24-oz. Pie **59¢**

REAL WHIP

Frozen Dessert Topping

9-oz. Carton **59¢**

MELROSE CRACKERS

1 lb. box **39¢**

PEAS or CORN

BEL-AIR Safeway's Premium Quality

8 for 89¢

JOHN'S PIZZA

Sausage, Cheese or Pepperoni

59¢

GRADE 'A'

LARGE EGGS

59¢

California

AVOCADOS

Ripe, Ready To Eat

Each **39¢**

TOMATOES

Fresh, Salad Size

1-lb. Pkg. **39¢**

Since we're neighbors let's be friends

Texas Ruby Red

GRAPEFRUIT

10 for $1

ASPARAGUS	Fresh and Tender	lb 49¢	**GREEN ONIONS**		2 Bunches 29¢
SALAD LETTUCE	Red Green or Romaine	Bunch 29¢	**PASCAL CELERY**	Good eating	Stalk 29¢
CAULIFLOWER	Try in cheese sauce	Head 49¢	**APPLES**	Red Delicious Beauties	3 lb Bag 89¢

Easter

LILIES

4 to 6 Blooms

6-inch Pot

$2.97

Foil Wrapped

Tomato Plants

Pkg. of 9 Plants **69¢**

Rose Bushes

Assorted U.S. No. 1 2 Year

Each **$1.99**

Mums	6 inch Pot	$2.88
Pansies	Pkg. of 3 Dozen	69¢
Hardy Mums	3 in Pot	69¢
Fertilizer	40 lb Bag	$6.95
White Rock	50 lb Bag	$1.99
Grass Seed	5 lb Bag	$2.98
Redwood Bark	50 lb Bag	$3.95
Pfitzers	2 in Pot	$12
Pin Oak Tree	2 in	$19

Peat

40-lb. Bag . . $3.49

3 for $5

Arborvitae Trees

4 to 5 Feet Tall

2 for $15

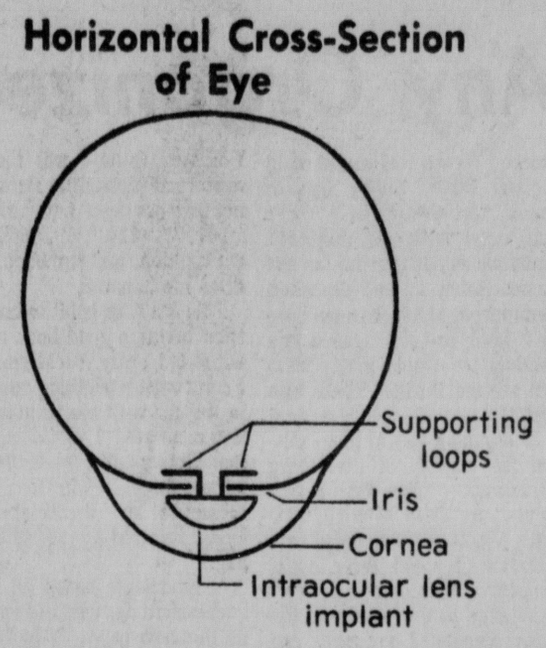
Also available at Safeway Garden Center ... Flowering Trees, Shrubs, Bedding Plants, Garden Needs, Plants

NEWSPAPERARCHIVE®

NEWSPAPERARCHIVE®

Lifescape

Tiny Plastic Lens May Transform Cataract Surgery



By CYNTHIA JOHNSON
Star Staff Writer

A tiny plastic lens, much smaller than the tip of a surgeon's little finger, has added a new dimension to cataract surgery.

Ophthalmologists who favor the use of the lens — inserted into the eye during a procedure known as an "intraocular lens implant" — say it has tremendous potential for some cataract sufferers.

Other eye surgeons are less enthusiastic about the implant procedure which, though not new, is still relatively rare compared to traditional cataract surgery.

A cataract is an abnormality of the eye in which the crystalline lens becomes clouded. Located behind the iris (a membrane which contracts and expands to let in light), the lens is, in its natural state, a clear, disc-like structure.

When the lens becomes clouded, light entering the eye is diffused, resulting in poor vision or blindness.

In traditional cataract sugery, the surgeon simply removes the crystalline lens. Vision in the eye can then be corrected with glasses.

However, because the eye is missing a lens, the glasses must be very powerful. As a result, the images seen by the eye are enlarged as much as 30 to 33%, and peripheral vision is absent.

One of the primary advantages of a successful intraocular lens implant is that it eliminates the impairment of perhipheral vision, according to Lincoln ophthalmologist Dr. Aziz Y. Anis, who performs lens implants.

An intraocular lens implant involves the insertion of a small, purified plastic lens directly behind the cornea. The lens is supported by the iris, held in place by two supporting loops and a suture which attaches the lens to the iris.

The initial experimentation with intraocular lens implant took place in England in 1949.

However, because of their design and the way in which they were secured, the early "lenses didn't work and gave the procedure a bad reputation," Dr. Anis said.

The first iris-supported lens was developed in the Netherlands during the early 1960s. And since that time, a number of lenses using the iris-supported principle have been developed and are in use today.

In the United States, the iris-supported intraocular lens implant came into use toward the end of the 1960's.

Although lens implants are still rather rare compared to traditional cataract surgery, Dr. Anis emphasized the fact that the procedure has gone far beyond the experimental stage.

"It is getting more and more popular," and new discoveries relative to the operation "are being made every day."

However, intraocular lens implant is currently one of the most controversial procedures in ophthalmology, Dr. Anis continued.

The procedure is "not free of complications," and opponents who base their comments on the early, unsuccessful lenses, have valid criticisms, Dr. Anis said.

It is "a very delicate and precise surgery that can be done by any competent eye surgeon," Dr. Anis said.

The operation, per se, is no more dangerous than traditional cataract surgery, he continued. However, more time is required for an implant, and, as is the case with any surgery, increasing the time increases the risk.

Among the complications that can occur during or after an implant are improper placement of the lens, dislocation of the lens (more common with the earlier type of lens), damage to the inside of the cornea during placement and clouding of the cornea.

Yet Dr. Anis noted the complications can arise with any kind of cataract surgery.

The procedure has its limitations, based on the patient and the competence of the surgeon, said Dr. Anis, who has performed about 40 implants.

"A patient has to be thoroughly assessed" before a decision to do an implant can be made.

In order to undergo an implant, a patient should have healthy eyes, free of glaucoma; be in general good physical condition, and preferably be over 60 years of age (due to the length of time known safe for leaving the lens in the eye).

When properly done, the lens implant is practically inert, and the percentage of success is "very high," Dr. Anis said.

The extent of success depends on the condition of the retina and the stability of the lens, he continued.

Most people will still need to wear glasses after an implant. But the glasses do not have to be as strong as those required following traditional cataract surgery.

In treating any abnormal condition, physicians aim at bringing the organ to "as near its natural condition as possible," Dr. Anis said. And he feels the intraocular lens implant is a step in that direction.

Opposition to the procedure may result, in part, he said, from the fact that conventional cataract surgery is considered to be highly successful. Consequently, there is, in some quarters, a reluctance to change.

But Dr. Anis welcomes the debate, saying, "This is what makes any science grow."

OMAHA
Art Fair
APRIL 10-11
SAT 10-6 SUN 10-4
in the ARMORY
6929 Mercy Road
I-80 TO 72nd STREET
72nd NORTH TO MERCY RD.
FREE ADMISSION & PARKING
ALL ART WORK FOR SALE



AP

I Want Out

Even a horse hates to be cooped up inside when the weather is as nice as this. Where is that stable boy?

Abby Reprints Reply To Question On Death

dear abby

DEAR ABBY: I am a Sunday Schol teacher. One of my pupils' mothers told me that a few years ago you had something in your column in reply to a child who had lost his baby brother. She said your answer explained death beautifully on a child's level. If you recall such a letter, I would appreciate your printing it again.

LOVES CHILDREN

DEAR LOVES CHILDREN: I do recall such a letter because of the many requests I had from clergymen requesting permission to reprint it in their church bulletins. And here it is:

DEAR ABBY: My Sunday School teacher says that God is everywhere. Please put this letter in the paper and maybe he will see it:

Dear God: Why did you let my brother die? When he was hit by the car my mother prayed to you to let him live but you wouldn't. My little brother was only 2 years old, and he couldn't have sinned so bad that you had to punish him that way. Everyone says you are good and can do anything you want to do. You could have saved my little brother, but you let him die. You broke my mother's heart. How can I love you?

PETER

DEAR PETER: Your question is one that has troubled religious men for thousands of years. One great thinker wrote a book about it. It is called "Job" and is part of the Bible. It says that the suffering of innocent people is something we cannot understand.

But this much is sure: Death is not a punishment. It is one of life's mysteries. Speak to your minister, Peter. Communicate with God by praying, and He will help you in your search for wisdom and goodness, and make your Mommy happy again.

DEAR ABBY: My husband plays cards with the boys one night a week. Whenever I ask him how he came out, he says, "Oh, I broke even."

Abby, it's not possible to break even every time. Do you think he keeps his losses a secret because he's ashamed or because he thinks I'll try to keep him from playing if he loses too much? On the other hand, could he keep his winnings a secret because he's afraid I'll ask him for part of his winnings?

FAYE

DEAR FAYE: Both

DEAR ABBY: Can you tell me why I change my handwriting from day to day? It's beginning to bother me.

One day I'll slant my writing to the left, and the next day I'll slant it to the right. Some days it's straight up and down.

Then there are days when I feel like spreading the letters out, and other days I write with the letters all crunched up close together. It's to the point where I can't identify my own handwriting.

I'm a legal secretary for a reputable law firm, and I've been asked lately, "Is this your handwriting?"

WORRIED OUT EAST

DEAR WORRIED: Graphologists tell us that one's handwriting reflects one's personality and character, and possibly the state of one's mind. If I were you I'd consult a psychiatrist.

DEAR ABBY: I am a 36-year-old white woman who is married to a 57-year-old Modoc Indian. We have been married almost nine years, and as far as I'm concerned, he has the white man beat all to heck.

I was married to two white men before so I know what I'm talking about.

M.N. FROM WASHINGTON

Everyone has a problem. What's yours? For a personal reply, write to ABBY: Box No. 69700, L.A., Calif. 90069. Enclose stamped, self-addressed envelope, please.

Bridge

Unusual Play Best Tactic

By B. JAY BECKER

North Dealer.
North-South vulnerable.

NORTH
♠A 6
♥K 7 5 2
♦10 4
♣9 6 5 4 2

WEST
♠9 3
♥J 8 4
♦K J 9 7
♣J 10 8 3

EAST
♠K Q J 10 8 7 5 2
♥Q 10 6 3
♦—
♣7

SOUTH
♠4
♥A 9
♦A Q 8 6 5 3 2
♣A K Q

The bidding:

North	East	South	West
Pass	4♠	5♦	Dble

Opening lead - nine of spades.

There is no doubt that some plays run against the grain, but this does not mean that they are taboo. For example, consider this deal where South gets to five diamonds doubled on the bidding shown.

It certainly seems natural to win the spade lead in dummy and return a trump. That is what one would normally do with such a trump holding, but it is not what declarer should do in the present case.

West's double indicates that he may very well have all four missing trumps, and in that case a trump play from dummy at trick two is sure to result in the loss of three trump tricks.

Instead, South should play a heart to the ace at trick two and lead a low trump towards dummy's 10-4.

This unusual play cuts West down to size. If he follows low, dummy's ten wins and South loses two trump tricks, period.

And if West, instead, goes up with the jack of trumps, dummy of course follows low. Whatever West returns, declarer concedes the ten of diamonds to the king and, in that way, also restricts his losses to two trump tricks.

The hand demonstrates once more why it is impossible in bridge to lay down hard and fast rules to cover all situations. The general rule followed by a declarer is to lead from weakness towards strength — for example, from x-x towards A-Q — and not to lead from strength towards weakness.

But in this case, due to the special circumstances, it is clear that the better method of play is to lead from strength towards weakness and in that way absolutely guarantee the contract.

(c) King Features Syndicate, Inc.

Magee's
LINCOLN CENTER GATEWAY



Banded. Tie-belted. Zip-front. You have a lot of choice when your pre-wash denim skirt comes from Magee's.

The skirt is back. Hooray. And there are lots and lots of versions in pre-washed denim. Hooray, hooray. We've pictured three from our big selection. And note the new and nifty T's we're showing, too. All in all, it's the look you'll want this Spring. And all come in sizes for 5/6 to 13/14. Come try them on today and shout "hooray."

Left: The back wrap denim skirt that ties in front, **$24.** With it, we show a tri-color T, **$8.**

Center: Pre-washed denim that's fly-fronted and double pocketed, **$15.** With it, a scoop-neck T with embroidered design, roll-up sleeves, **$11.**

Right: The denim skirt with a banded, elasticized waist, **$18.** With it, a solid color T, **$7.**

Magee's Lincoln Center 10 a.m. to 5:30 p.m.; Thursday 'til 9.
Magee's Gateway 10 a.m. to 9 p.m.; Tuesday, Saturday 'til 6; Sunday 1 p.m. to 5.

COLOR

Good Neighbor Store



Serving Suggestion

BEEF LIVER

Evenly Sliced For Good Eating Fry Some Up Tonight

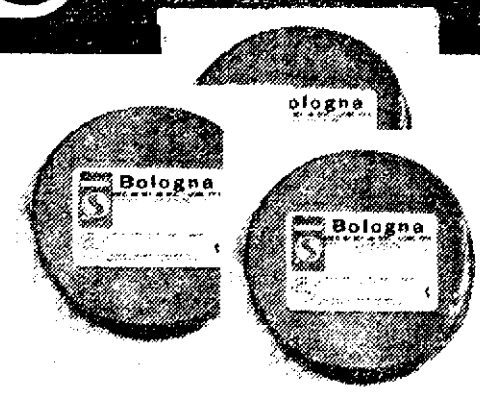
lb. 59¢



SMOK-A-ROMA BACON

A Great way To Start The Morning 1-lb. Regular Sliced or 2-lb. Thick-Sliced

lb. $1.39



CHUNK BOLOGNA

Random Weight Pieces So You Can Select The Size You Need

lb. 73¢

TOP SIRLOIN STEAKS

BONELESS BEEF USDA CHOICE

lb. $1.79

Catfish Steaks Fresh Water Perfect Pan-Fried ..... lb. 98¢

Fish Sticks Captain's Choice A Lenten Favorite ..... 14-oz. Pkg. 88¢

Beef Briskets USDA Choice Grade Boneless Rolled or Flat ..... lb. $1.08

BETTY CROCKER CAKE MIXES

Layer, Package



44¢

DOWNY FABRIC SOFTENER



64-oz. Bottle

$1.22

Price Includes "25¢ Off" Label

DETERGENT

WHITE MAGIC Finest Safeway Quality

49-oz. Box $1.09

YOGURT

Lowfat Plain or Fruit Flavors

4 8-oz. Cartons $1

LIQUID BLEACH

WHITE MAGIC Get Your Clothes Whiter and Brighter

Gallon Jug 58¢

Cragmont COLA

8 Bottles + Deposit 79¢

Safeway's VARIETY HEADQUARTERS

ASSORTED SCENTS

SUAVE SHAMPOO

28-oz. Bottle 99¢

SHOP SAFEWAY FOR . . .

ALKA-SELTZER

Bottle of 25 63¢

SAFEWAY 20W or 30W

HEAVY DUTY MOTOR OIL

Quart Can 43¢



SAFEWAY BRAND **BATTERIES**

C & D SIZE

Let Safeway Help You Around The House

Package of Two 49¢

© Copyright 1976, Safeway Stores, Inc.

Prices eff. 4-7-76 to 4-10-76 in Stockton.

SAFEWAY

Sales In Retail Quantities Only

SAFEWAY KNOW YOUR FOOD



Q. I'm reading a lot about the key nutrients such as proteins, carbohydrates, fats, calcium, vitamins A and C. But how about nutrients such as thiamine? What does thiamine do for me and what are its sources?

A. Thiamine helps body cells obtain energy from food and helps keep nerves in healthy condition. It also promotes good appetite and digestion. Some important sources are lean pork, heart, kidney, liver, dry beans and peas; whole grain and enriched cereals and breads, and some nuts.

Q. What can you tell me about the function of riboflavin?

A. Riboflavin helps cells use oxygen to release energy from food and helps keep eyes healthy. It also keeps skin around mouth and nose smooth. Important sources are milk, liver, kidney, heart, lean meat, eggs, and dark leafy greens.

Q. How about the importance of niacin?

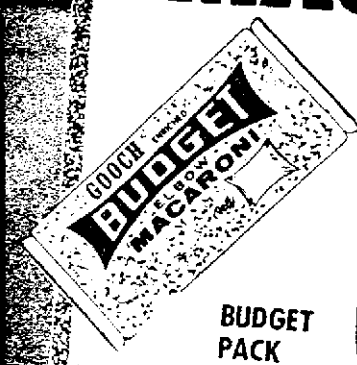
A. Niacin helps maintain health of skin, tongue, digestive tract and nervous system. It also helps body cells use oxygen to produce energy. Important sources are liver, yeast, lean meat, poultry, fish, leafy greens, peanuts and peanut butter, beans and peas, and whole grain and enriched breads and cereals.

Q. How important is iron?

A. Iron combines with a specific body protein to make hemoglobin. Hemoglobin is the red substance of blood that carries oxygen from the lungs to muscles, brain and other parts of the body. Iron also helps cells use oxygen. Some important sources of iron are liver, kidney, heart, oysters, lean meat, egg yolk, dry beans, dark green leafy vegetables, dried fruit, whole grain and enriched breads and cereals.

Gooch's ELBOW MACARONI

2-lb. Package



BUDGET PACK 59¢

MANDARIN ORANGES

11-oz. Can



TOWN HOUSE 28¢



8 Pack COKE or Dr. PEPPER

16 oz. Bottle

89¢ Plus Deposit



NEWSPAPERARCHIVE®

NEWSPAPERARCHIVE®

write on

Why Isn't There Any Organized Help For Readaholics?

Today's contributor to "Write On" has one husband, seven children and two grandchildren. She was born and raised in Fairbury, but has lived on a farm near Sidney for 29 years.

By MARIAN LENZEN

Do you occasionally sneak into bed at 2 a.m. because you became so engrossed in a Perry Mason mystery you couldn't put it down?

Have you ever turned on the radio for the specific purpose of hearing the weather forecast only to hear it physically but not mentally because you picked up the paper at the same time?

Do you read the back of programs?

Have you read a steak sauce label in its entirity? If you answer yes to any of the above, you are a readaholic.

There are rehabilitation clinics for the alcoholic, equilibria houses for the drug addict, self help clubs for the compulsive gambler. There are psychiatrists, sociologists, counselours, clergymen, and therapists specializing in various disorders and neuroses, but I haven't heard of anyone interested in readaholics. Therefore I have concluded that self help and self evaluation is the only recourse.

The disease starts in childhood. Good intentioned people pushed me into compulsive reading. Sister Josina impressed upon my 12-year-old mind that not finishing a book was nothing short of a mortal sin. "Discipline is good for the soul," she would say. "Finish the book even if it is boring." I am still reading books from cover to cover. To combat this compulsion I have been forcing myself to read two or three chapters of a book, then return it immediately to the library.

My parents contributed to my condition. It was family custom to go for a Sunday afternoon drive. My folks enjoyed the spacious comfort of the front seat in our new 1936 Plymouth. In the back seat I was crowded in on one side of Grandma and brother Wayne was squashed in on the other. Bobby had to stand. "Get off my feet." "Can't you stand still one minute?" Grandma would scream, as she picked Bobby up and deposited him in front of me. To keep Bobby's nose pressed against the window we would play, "Who can see the Burma Shave sign first?"

It became a way of life. I missed the majesty of the Rocky Mountains. "Take This Scenic Route" or "THIS SHORCUT TO LAS VEGAS" demanded my attention. I spent three hours focusing a telescope on a directional sign in the bottom of the Grand Canyon. I buy many picture postcards so I can see what I missed while I was there. I even read those little signs with nothing on them but numbers, "107," "214", "308". No explanation, just numbers. They drive me bananas.

This is a hard habit to break. I tried taking a good book along, but found, crazy as it seems, that I can't read something enclosed in the car with me without getting nauseated. I would suppose that blinders, like those used on horses, might be effective, but I refuse to lay myself open to being referred to as "the old nag."

A readaholic reads anything and everything, even filler pieces in the newspaper. "Quebec is the only walled city in North America." I don't want to know that. I hate Dick Tracy and I don't need to know the techniques of bridge. I read somewhere (figures huh?) that everything we ever knew, we still know. We may not know we know it, but we do. Everything keeps crowding into our brain, gets computerized and filed away. Eventually something happens that triggers the machine and out pops that particular bit of information. I wouldn't mind if all the trivia I read would get filed away in the recesses of my mind if that were where all the trivia would go. What bothers is that I have no control over what gets filed away and what stays right out front for constant inspection and digression. I always forget my mother's birthday and I always remember the scintillating tidbit about hairy faced men having a higher percentage of frigid wives than clean shaven men do.

I suspect there are others out there like me. I see the same people in the library week after week. I have developed a nodding acquaintance with browers in the book store. Perhaps we should form a club.

The condition is not acute. We have to read for information and direction, so why not read for pleasure? I just need a little more self control. I want my eyes to feel rested. I want to talk to my children, we have been communicating with notes too long.

This is the final test. You are a readaholic.

Write On Rules

Original contributions to the "Write On" column, no longer than 800 words, may be mailed to: The Lincoln Star, Lifescape Write On, P.O. Box 81609, Lincoln, Neb. 68501.

Biographical information is invited.

Compositions cannot be returned unless accompanied by a stamped, self-addressed envelope.

Authors whose stories appear in the column will receive a $10 check.

'Psst' Of Aerosol Spray Can Is Gradually Being Supplanted

New York (AP) — The "psst" of the aerosol spray is being replaced in a number of households today by the "squoosh" of a finger pump or the silence of a roll-on.

Scientists are still arguing whether the fluorocarbons used as propellants in some aerosols — particularly personal grooming products — threaten to destroy the ozone layer of the atmosphere and thus increase the risk of skin cancer.

Manufacturers, however, are taking no chances of losing business. While continuing to produce the aerosols, they are also offering and promoting a variety of alternatives and are giving an increasing share of their advertising dollars to nonaerosols.

The Chemical Specialties Manufacturers Association reported that sales of aerosols in the first half of last year were 9 per cent less than in the same period a year earlier.

The Manufacturing Chemists Association reported that production of fluorocarbons — which had been growing by 10 per cent and more annually from 1967 to 1973 — increased only 5 per cent in 1974 and decreased 15 per cent in 1975.

The decrease appears to be due at least in part to the controversy. "Or to the economy," said John Van Horn of the Washington-based association. "We don't know which."

Studies by the New York market research firm of Towne-Oller Associates show nonaerosols have gained a steadily increasing share of the deodorant and hair-spray markets.

Mike Wallace, president of the firm, said a survey based on over 33,000 food stores doing more than $700 million in business in health and beauty aids showed that nonaerosols had a 4 per cent share of the women's hairspray market, in dollar terms, in 1973. By the last quarter of 1975, the nonaerosols accounted for 23.5 per cent of all sales.

In the deodorant field, aerosol sprays, including antiperspirants and nonantiperspirants, dropped from a 71 per cent share of the market in dollar terms in the last quarter of 1974 to just over 66 per cent in the last quarter of 1975, Wallace said. The biggest gainers were sticks, roll-ons and nonaerosol sprays.

Another study by the A. C. Nielsen company produced similar findings. The company reported that nonaerosol deodorants had a 20 per cent share of the market in dollar terms two years ago and a 27 percent share by the beginning of 1976.

A Nielsen spokesman said that since nonaerosols are cheaper per item than aerosols, the 27 per cent share of dollar volume actually represents about a one-third share of the market in terms of number of units sold.

The finger-driven spray pump — the kind you push up and down — is among the most popular alternative containers and Bristol-Meyers Products, one of the first to jump off the aerosol bandwagon with its Final Net hairspray, has introduced what it claims is the first major nonaerosol, antiperspirant spray.

Risdon Manufacturing Co., which makes both aerosols and nonaerosols, said it had orders from hair spray makers for 4.5 million finger-driven pumps. The company also is producing aerosols powered by carbon dioxide and hydrocarbons instead of fluorcarbons.

Promoters of the nonaerosols say the finger-driven pumps have been improved so they deliver just as fine a spray as the aerosols. They also say the nonaerosols are cheaper since you do not pay for expensive propellants.

The advantage of fluorcarbons — about half of which are used as propellants in personal grooming products — is that they produce a very fine spray that does not feel cold to the skin. Manufacturers of items like household cleaners and spray paints generally use other propellants since they don't require the fineness.

The problem with fluorocarbons is the growing concern that they may damage the ozone layer that acts as a shield against the sun's radiation.

The National Academy of Science is still studying the issue. A report is expected later this year. A federal task force said last June that "there seems to be legitimate cause for serious concern" over the use of flurocarbons. At the same time, however, the task force said that consideration of any ban should wait until the academy finishes its study.



Lifescape

Illinois Kangaroo Spotted

Rock Island, Ill. (UPI) — The missing kangaroo that hippity-hopped through the Chicago area more than a year ago may have bobbed to the surface again in northwestern Illinois.

Rock Island police got the first word.

"I'm sorry I answered that damn phone this morning," said Katie Wise, veteran dispatcher for the Rock Island Police Department.

"This guys calls up and says, 'You're not going to believe me. I'm not drunk, I haven't been drinking. But I just saw a kangaroo hop through my neighbor's yard'."

The caller was Harry Masterson, a rate clerk for a transportation company.

Masterson said he was out walking his dog about 6:30 a.m. when a three-foot-tall kangaroo — "Well, it was either a kangaroo or a wallaby, they look a lot alike" — hopped over the hill across the street.

"We're new to the area," Harry explained, "and I didn't know if one of my neighbors had one for a pet.

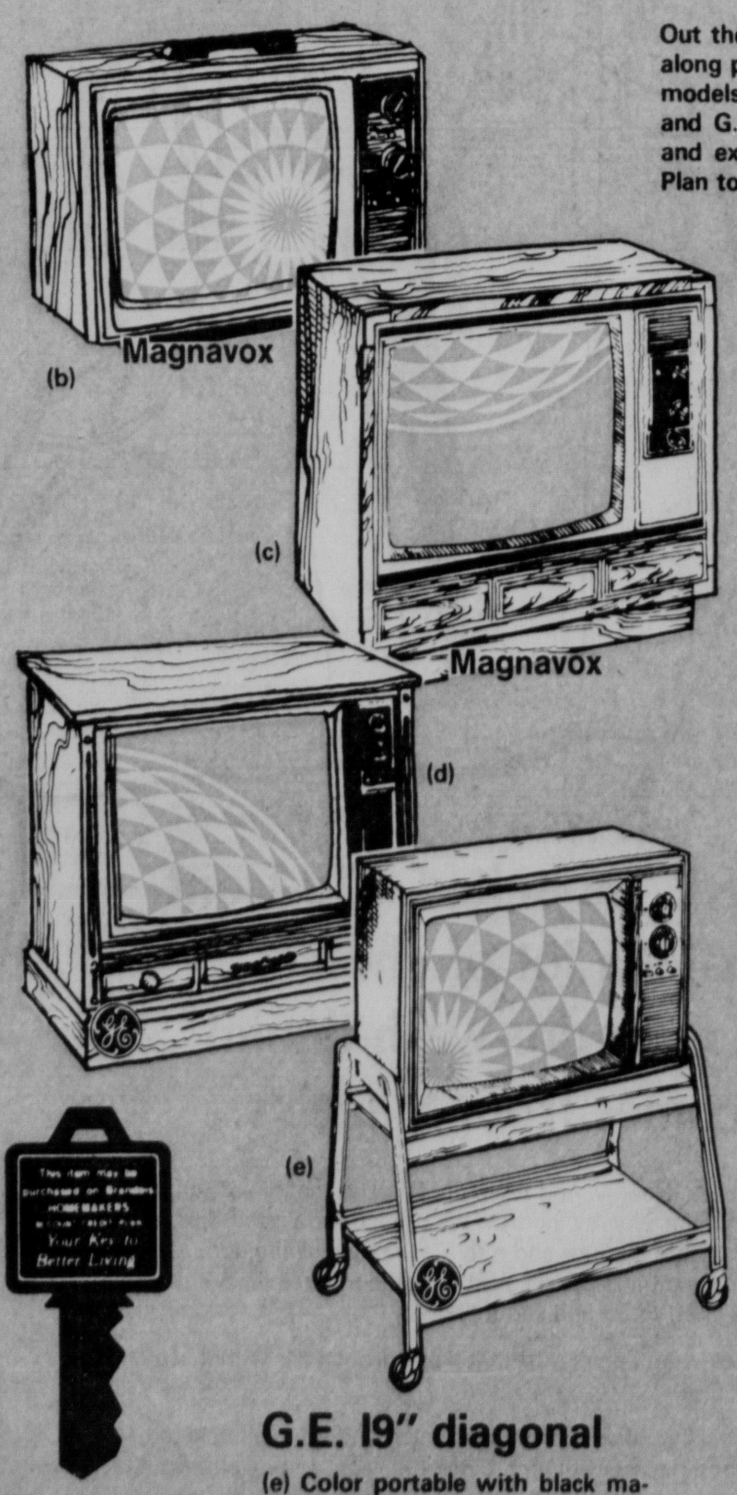
"I saw it for about 60 seconds and dashed inside to get my mother-in-law and my wife," he said. "They didn't get a very good look at it but they did see what I saw."

A squad car dispatched to the scene failed to find the marsupial.

COLOR

April color TV clearance

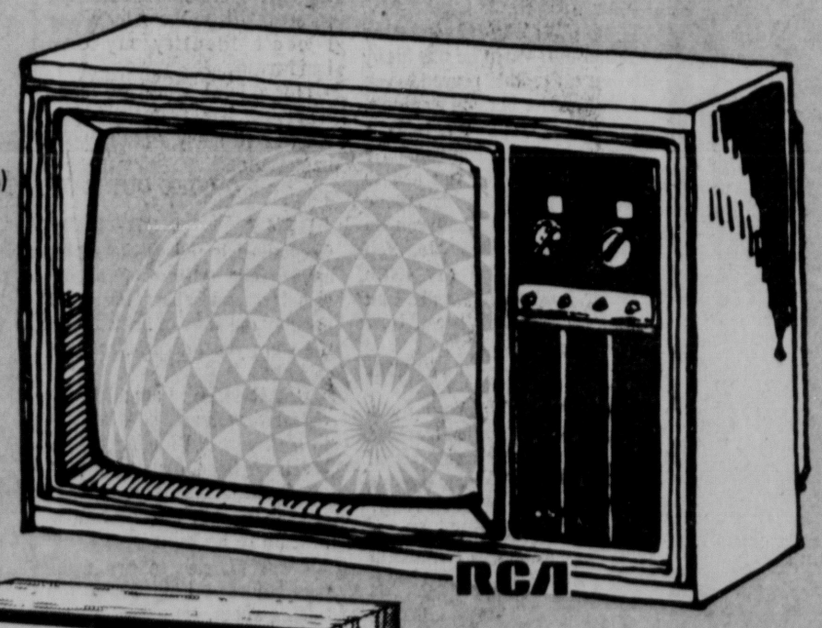
Out they go! Color televisions of all kinds...carry along portables, massive consoles, compact table models by such leaders as Zenith, RCA, Magnavox and G.E. You'll be impressed with the selection and excitingly surprised at how little they cost. Plan to use your Homemaker's account.



RCA XL-100, 19" TV

(a) Black matrix picture tube, 19" diagonal, gives dramatically detailed color. Solid-state chassis and automatic fine tuning.

$398



Magnavox 15" TV

(b) Solid state videomatic model with precision in-line tube system. 15" diagonal picture adjusts automatically to room light changes. Bring your credit card.

$328

Magnavox 25"

(c) 25" diagonal videomatic color console. 100% solid-state and it adjusts its own picture automatically to changing room light.

$579

G.E. 25" diagonal

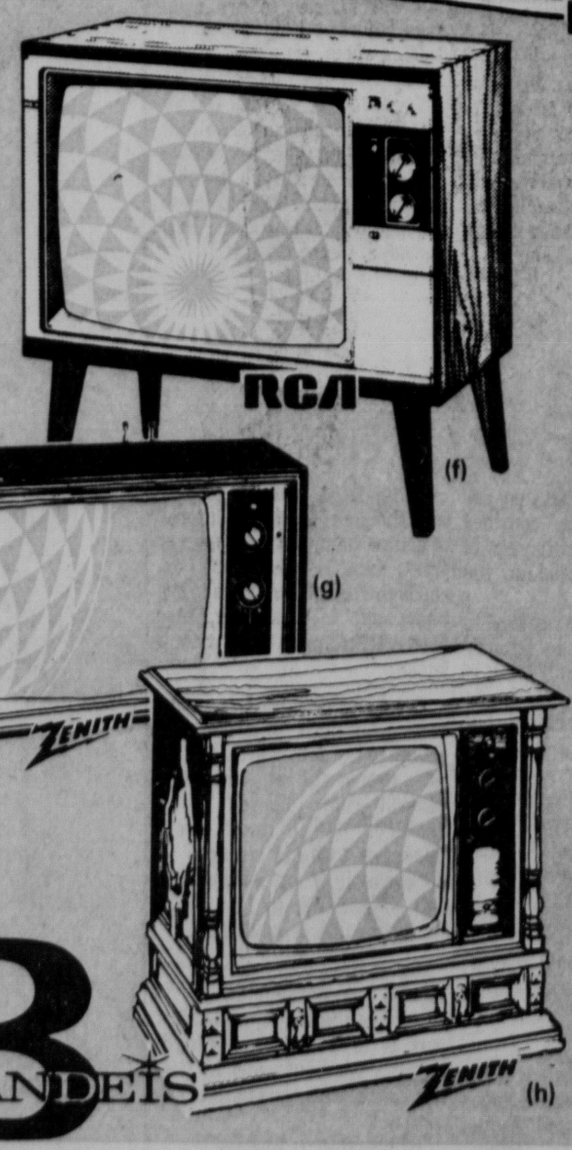
(d) Black matrix Spectra-Brite® IV picture tube with automatic one-touch color. 100% solid-state color console. Concealed casters.

$598

G.E. 19" diagonal

(e) Color portable with black matrix Spectra-Brite® IV picture tube that's 100% solid-state. Cart is optional. Why not charge this one!

$388



RCA 25" diagonal

(f) Giant screen television that's 100% solid state. Compact table model with set of legs you can attach to make it a consolette.

$559

Zenith 19" diagonal

(g) Chromacolor II 1976 compact color with Power Sentry Voltage Regulating System. 100% solid state chassis. Uses less energy.

$398

Zenith 23" diagonal

(h) Brilliant giant screen Chromacolor picture tube features energy saving Power Sentry Voltage Regulating System. 100% solid state chassis, one button tuning.

$598

BRANDEIS

Appliances

Come in, write or call 477-1211

Lifescape

Local Lover's Lanes Lack Usual Legends —But Not Any More



By JIM CAMDEN
Star Staff Writer

There once was a time-honored tradition that after two teenagers went out on a date, but before they went home, they would drive to the town's one romantic spot — Lover's Leap, Inspiration Point or Moonlight Bay — and engage in what is generally referred to as "making out."

It would be a spot with which every teen in town was familiar, a spot that would serve as a place to exchange vows of undying passion — several times a week with different partners.

Part of the glamour of such a place would be in a romantic story 90% of which was a blatant lie, that young men would recount to their dates. The young ladies would sit starry-eyed and listen with fast-pounding hearts, even though they had heard the story a hundred times before.

These passion pits would be well-known to local law authorities — most of whom could remember spending nights there themselves — and would generally be neglected on the nightly tour of duty. The only problem the spots ever caused, anyway, was a traffic jam at 1 a.m. (11 p.m. on weeknights) when there was a rush to get the girls home on time.

Unfortunately, Lincoln does not have a universally accepted romantic spot, let alone a romantic legend.

There is no Lover's Leap, where an Indian princess jumped to her death because her father the chief said she couldn't marry a white fur trapper. This is not because the area was short of Indian princesses or passing fur trappers; it's just that there's no place where an injury worse than a sprained ankle could be inflicted by hurling oneself from the top.

Nor is there a spot where two gentlemen fought a duel for the hand of a fair maiden and where the blood spilled by the loser forever prevents vegetation from growing. Unfortunately, at the time dueling was popular, any arguments over a woman in Nebraska were usually settled by one party sneaking up and shooting the other in the back.

Nor is there a spot where the ghost of a jilted suitor appears at night to bemoan the loss of an unfaithful lover. Since the advent of Alfred Hitchcock and Rod Sterling, ghosts have become unionized and refuse to do night work.

Local authorities — law enforcement and otherwise — report that there are three rather popular spots for teenagers to go "park": Holmes Lake, Pioneers Park and any country road that's handy. But it is clear that Lincoln needs some romantic legends to help the teen-age boy establish a rapport with his date, thus make it seem like he's interested in more than making out, (which is all he's interested in anyway, but appearances are the important thing).

So here are a few made-to-order legends that can be used in their pure form, or mixed and matched, whatever sounds good at the time.

The Holmes Lake Tragedy

Marvin Cornblower and Miranda Goodbody were desperately in love. But his father was a street widening opponent from Havelock and her father was a Cadillac salesman from Piedmont. They wanted to get married, but Miranda's father didn't approve of Marvin. So every night they strolled around Holmes Lake, trying to figure a way out of their plight.

One day, Marvin decided to beg Miranda's father to let them be married. He confronted Mr. Goodbody on the Holmes Park golf course.

"Let me marry your daughter," Marvin demanded.

"Get out of my way, punk. I have a four-foot putt to sink to win the first game ever from by business partner," Mr. Goodbody said.

"I'm not moving until I can marry your daughter!" Marvin said as he lay down between the ball and the 18th hole. In a fit of anger, Mr. Goodbody drive the ball through Marvin's skull and into the 18th hole. He was so grateful for winning the game that he would have consented to the marriage.

But alas, despite the efforts of a dozen doctors on the course at the time, Marvin died shortly afterwards at the St. Elizabeth Hole-in-the-Head Unit.

That night, Miranda went down to Holmes Lake and threw herself from a rented paddle boat. Although the water wasn't deep enough to drown, she got her head stuck in the mud and suffocated.

County Road Tragedy

Two best friends, Damon and Runyon, were in love with the same girl, Esmeralda. This quickly put a strain on their friendship, of course. And that was unfortunate because they were both star backs for the school football team.

Whenever Damon was supposed to open a hole in the line for Runyon to scamper through, Damon would mysteriously miss his man and Runyon would get clobbered. Similarly, when Runyon was supposed to block for Damon on a screen pass, Runyon would slip and Damon would get creamed out in the flat.

This rivalry was beginning to affect the whole team's play, so the school's cheerleaders went to Esmeralda and told her she'd best choose between the two if she wanted to live long enough to see her braces removed.

But Esmeralda couldn't make up her mind, so the two boys decided to play chicken to see who deserved Esmeralda.

They started toward each other, a mile apart on the gravel road, quickly reaching 120 miles per hour. When they were fifty feet apart, both realized that no girl was worth one or both ending up as a Nebraska traffic statistic, so they tried to swerve, but it was too late. They collided head on in a crashing of glass, a rending of metal and a pillar of flame. They were both killed instantly, and up until last year, nothing grew on that spot (here the narrator can point out to any area nearby with sparse vegetation). The gas burned it all out. Esmeralda was so shaken up by this that she opened a massage parlor in Council Bluffs and spent the rest of her life being needed.

Ghost of Pioneers Park

This story concerns two young lovers who wanted to get married, but the war intervened. Philbert and Natasha always went for long walks in Pioneers Park and made plans for the future. They sat under the statue of the buffalo and discussed marriage, raising a family and being in love. But Philbert was 1-A and a pacifist, so when his number came up he had to go to Sweden. He promised Natasha that he would come back secretly in two years and meet Natasha at the base of the statue. Then they would run off and be married.

Before the time was up, however, Natasha married a wealthy industrialist's son, who happened to be 4-F, and moved to New Jersey. Before she left, she sent a "Dear Philbert" letter to Sweden.

Philbert went into traumatic shock, and decided to undergo a sex change. He died on the operating table, however, because his heart just wasn't in it.

On the appointed day, Philbert's ghost returned to the statue, but Natasha wasn't there. Now every year on that night, his ghost returns, wailing for Natasha in a strange mixture of baritone and soprano moans. (This is especially effective if the narrator mentions that this is the night, and says, "Did you hear something?")

These three, with a few minor variations to keep from getting outdated, should be enough to get the normal high schooler through three years of parking.

After that time, adolescents usually rent apartments and can get by with, "You wanna come up and listen to records?"

Ex-Italian Truck Driver Now Totem Pole Carver

Santa Clara, Calif. (UPI) — If you happen to need a totem pole, fresh-carved in cedar and 30 feet high, the man to see is George Gulli, an Italian truck driver turned pole carver.

The Coast Guard in Alaska, where the Indians carved totem poles centuries ago, is importing Gulli to do a 30-foot totem, complete with spread-winged eagle.

"I've never been face to face with a real Indian totem pole," says George. "I'm going to look all around when I'm up there."

He says he will take pictures and try to buy some Indian totem pole carving tools.

"I make my own tools now," he says, "because you can't buy them here."

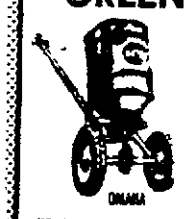
Gulli has been chiseling totem poles for about 16 years. He got into it when he looked at some carvings his brother had and decided to try his hand at it, using a wooden flagpole for his first sculpture.

He is now carving at Great America, a new recreation park where people watch him hack away at the logs that become intricate totems with authentic Indian legendary figures.

Since he took up the avocation, Gulli has been studying the history and folklore of totem poles. He can tell the tale of the sun raven, or the unrequited love of the fog woman. He knows what's behind the meaning of his carved leaping frog as well as the mighty eagle.

The 52-year-old Carver says he has whittled a "a couple of hundred" totem poles to date. He has already carved 33 for Great America.

When he goes to Kodiak, Alaska, soon to carve the pole for the Coast Guard station there, Gulli expects the job to take about a week. He has already done the wings of the eagle which will go on the totem.

GREEN UP!

Spreader 16.95
With Love If You Buy 1 Sack Borden
When your way into Loveland's Heart Use this 34.95 Spreader for 6 months. If you don't like it bring it back and we will return the full price of 16.95. Bonus Pack Seed 5 lbs. 2.50 Free Leaf Rye 99¢ Onions 49¢ Bunch, 30lb Bags of Pre-emergence
LOVELAND
331-5262 9816 F St., Omaha

Family Drug Stores
FILM PROCESSING SPECIAL
VIP BORDERLESS SILK FINISH PRINTS
5 COLOR REPRINTS 99c
NEGATIVES MUST BE OF SAME SIZE BUT CAN BE OF DIFFERENT SUBJECTS
Sorry no foreign film negatives processed.
Offer Good Only On Film Brought in From April 7 thru April 13
Family DRUG
70th & A 489-3875
48th & Van Dorn 488-2375

We've got the dress, the sandal, and the purse . . . now we need you!

You can step right into an ensemble-pret. We've coordinated everything (right down . . . um, up . . . to the little cotton scarf from Accessories) so you'll be set to go smartly about Spring's business. The striped dress is pure polyester — an around-towner's dream — in white with brown and black, or blue and green, **$54.** Sizes 8 to 16 in Sportswear, all three stores. The sandal is of genuine rich beige Calcutta lizard (not to be confused with Bombay lizard). Sandal **$59,** bag **$60.** Shoe Salon, Downtown.



hovland swanson

NEWSPAPERARCHIVE®
NEWSPAPERARCHIVE®

POSTCARD

by Stan Delaplane

San Francisco — My grandfather got up at 6. He shaved with a straight razor.

He went out to the kitchen and said: "Nothing like the smell of coffee in the morning."

He was a coffee wholesaler. He brought men home to dinner who spoke familiarly about their homes in Brazil, which was much farther away in those days.

He inspected the pan of frying bacon. He said he guessed he would have a piece of mince pie, too.

He grabbed grandma and kissed her. He said mince pie was the very thing for breakfast. He said to give me some, too.

He said he felt bully.

☆ ☆ ☆

Up with the cats and the twittering birds these sunny mornings. Once more unto the breach, dear friends, once more. (A little coffee first though, if you please.)

The household rises rumbling and grumbling. Like a car starting on a cold mornng. "What time is it?"

Up and cuffing the moppets for sloppy table manners.

The morning has begun at Shelter Bay condominiums.

☆ ☆ ☆

At my grandfather's office he had a round table that revolved. There were small brass scales in the center.

He sat there with other coffee men. They tasted coffee in little cups, swinging the table around so that different coffees could be compared.

They were dignified looking men. High stiff collars. Tailored suits. They wore gold watch chains across their vests.

Each seat had a polished brass cuspidor alongside. They tasted the coffee and spit it out. They made notes about the roast and where the coffee came from.

☆ ☆ ☆

Grandfather was a Republican. He was against the free silver policies of William Jennings Bryan. He admired Theodore Roosevelt. He had no use for Socialism. Democrats didn't do much better either, he said.

He believed in hard work and the gold standard. He was against liquor and gambling and people who didn't get up early and get a good start on the day.

He said: "If you get to work by 8, you've got most of it done by noon. Then you've got the afternoon to get ahead of the other fellow."

Grandma said: "Now don't mess up my kitchen or breakfast'll never be on the table."

My grandfather poked me in the ribs and sang: "Throw out the lifeline."

☆ ☆ ☆

The early bird gets the worm," said my grandfather. He rose at dawn. Splashed in the tub while singing hymns — "Je-sus is my Sa-vior."

He was not overly religious. He simply like to sing.

He was raised on an Illinois farm in what was called a God-fearing family. Meaning they went to church Sundays. Said grace before meals. And great-grandmother had the preacher in once a month for fried chicken dinner.

It was hellfire and damnation futures that came down from the pulpit on Sunday. People in those sleepy Bible belt towns wanted their religion strong. strong.

"Those who follow the rule will be called up higher," said grandma. "And the others will go Below."

☆ ☆ ☆

With God to be feared on all sides, you would think people would turn gloomy, But no. They were a cheerful bunch.

On holidays my grandfather would ask a blessing on our dinner.

Then he would hold the carving knife over the turkey and ask: "Who gets the part - that - went - over - the - fence - last?"

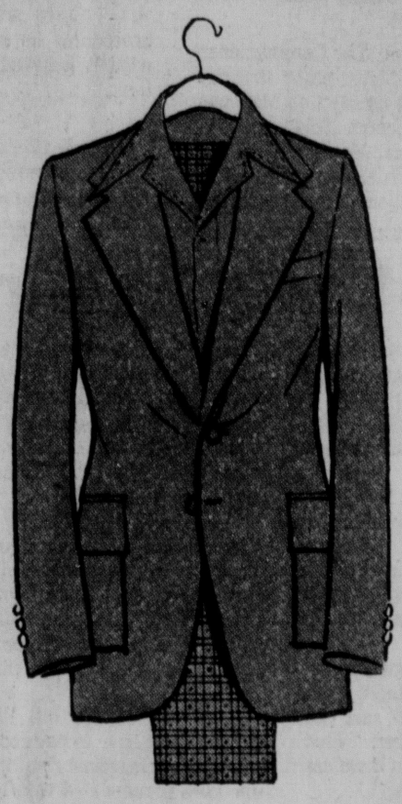
Everybody giggled. They said my grandfather should be ashamed of himself.

(Copyright Chronicle Publishing Co. 1976)

Ford May Visit

Newport, R.I. (AP) — The Synagog Council of America says it anticipates a visit by President Ford at Touro Synagog here May 23 to deliver an address marking the 50th anniversary of the council

COLOR





Four different outfits on a single hanger!

Palm Beach

JET SETTER

Complete Suit, Extra Slacks and Leisure Top!

Business suit . . . sport jacket and slacks . . . leisure suit . . . leisure jacket with contrasting slacks—this new Nebraska Clothing idea from Palm Beach gives you all four outfits in one! The Jet Setter consists of a suit, extra slacks and leisure top—all designed to go together. Buy the set, mix and match the components, and you're all set for work and play, all summer long. Choice of Azure Blue, Beige or Olive with extra contrasting checked slacks. The fabric is 100% texturized Dacron that fights wrinkles all the way, every day. Come see; it's the most sensible fashion idea in years!

Complete $200

THE Nebraska

LINCOLN
Gateway Shopping Center

OMAHA
17th and Douglas

CROSSROADS
72nd and Dodge

SOUTHROADS
Hwy. 73-75 Bellevue

Lifescape

Tiny Plastic Lens May Transform Cataract Surgery

By CYNTHIA JOHNSON
Star Staff Writer

A tiny plastic lens, much smaller than the tip of a surgeon's little finger, has added a new dimension to cataract surgery.

Ophthalmologists who favor the use of the lens — inserted into the eye during a procedure known as an "intraocular lens implant" — say it has tremendous potential for some cataract sufferers.

Other eye surgeons are less enthusiastic about the implant procedure which, though not new, is still relatively rare compared to traditional cataract surgery.

A cataract is an abnormality of the eye in which the crystalline lens becomes clouded. Located behind the iris (a membrane which contracts and expands to let in light), the lens is, in its natural state, a clear, disc-like structure.

When the lens becomes clouded, light entering the eye is diffused, resulting in poor vision or blindness.

In traditional cataract sugery, the surgeon simply removes the crystalline lens. Vision in the eye can then be corrected with glasses.

However, because the eye is missing a lens, the glasses must be very powerful. As a result, the images seen by the eye are enlarged as much as 30 to 33%, and peripheral vision is absent.

One of the primary advantages of a successful intraocular lens implant is that it eliminates the impairment of perhipheral vision, according to Lincoln ophthalmologist Dr. Aziz Y. Anis, who performs lens implants.

An intraocular lens implant involves the insertion of a small, purified plastic lens directly behind the cornea. The lens is supported by the iris, held in place by two supporting loops and a suture which attaches the lens to the iris.

The initial experimentation with intraocular lens implant took place in England in 1949.

However, because of their design and the way in which they were secured, the early "lenses didn't work and gave the procedure a bad reputation," Dr. Anis said.

The first iris-supported lens was developed in the Netherlands during the early 1960s. And since that time, a number of lenses using the iris-supported principle have been developed and are in use today.

In the United States, the iris-supported intraocular lens implant came into use toward the end of the 1960's.

Although lens implants are still rather rare compared to traditional cataract surgery, Dr. Anis emphasized the fact that the procedure has gone far beyond the experimental stage.

"It is getting more and more popular," and new discoveries relative to the operation "are being made every day."

However, intraocular lens implant is currently one of the most controversial procedures in ophthalmology, Dr. Anis continued.

The procedure is "not free of complications," and opponents who base their comments on the early, unsuccessful lenses, have valid criticisms, Dr. Anis said.

It is "a very delicate and precise surgery that can be done by any competent eye surgeon," Dr. Anis said.

The operation, per se, is no more dangerous than traditional cataract surgery, he continued. However, more time is required for an implant, and, as is the case with any surgery, increasing the time increases the risk.

Among the complications that can occur during or after an implant are improper placement of the lens, dislocation of the lens (more common with the earlier type of lens), damage to the inside of the cornea during placement and clouding of the cornea.

Yet Dr. Anis noted the complications can arise with any kind of cataract surgery.

The procedure has its limitations, based on the patient and the competence of the surgeon, said Dr. Anis, who has performed about 40 implants.

"A patient has to be thoroughly assessed" before a decision to do an implant can be made.

In order to undergo an implant, a patient should have healthy eyes, free of glaucoma; be in general good physical condition, and preferably be over 60 years of age (due to the length of time known safe for leaving the lens in the eye).

When properly done, the lens implant is practically inert, and the percentage of success is "very high," Dr. Anis said.

The extent of success depends on the condition of the retina and the stability of the lens, he continued.

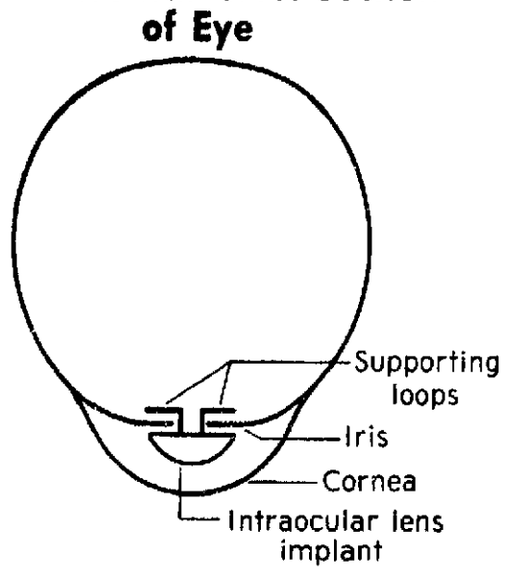
Most people will still need to wear glasses after an implant. But the glasses do not have to be as strong as those required following traditional cataract surgery.

In treating any abnormal condition, physicians aim at bringing the organ to "as near its natural condition as possible," Dr. Anis said. And he feels the intraocular lens implant is a step in that direction.

Opposition to the procedure may result, in part, he said, from the fact that conventional cataract surgery is considered to be highly successful. Consequently, there is, in some quarters, a reluctance to change.

But Dr. Anis welcomes the debate, saying, "This is what makes any science grow."

Horizontal Cross-Section of Eye



OMAHA
Art Fair
APRIL 10-11
SAT 10-5 ✱ SUN 10-5
in the ARMORY
6909 Mercy Road
FREE ADMISSION & PARKING
ALL ART WORK FOR SALE



AP

I Want Out

Even a horse hates to be cooped up inside when the weather is as nice as this. Where is that stable boy?

Abby Reprints Reply To Question On Death

dear abby

DEAR ABBY: I am a Sunday Schol teacher. One of my pupils' mothers told me that a few years ago you had something in your column in reply to a child who had lost his baby brother. She said your answer explained death beautifully on a child's level. If you recall such a letter, I would appreciate your printing it again.

LOVES CHILDREN

DEAR LOVES CHILDREN: I do recall such a letter because of the many requests I had from clergymen requesting permission to reprint it in their church bulletins. And here it is:

DEAR ABBY: My Sunday School teacher says that God is everywhere. Please put this letter in the paper and maybe he will see it:

Dear God: Why did you let my brother die? When he was hit by the car my mother prayed to you to let him live but you wouldn't. My little brother was only 2 years old, and he couldn't have sinned so bad that you had to punish him that way. Everyone says you are good and can do anything you want to do. You could have saved my little brother, but you let him die. You broke my mother's heart. How can I love you?

PETER

DEAR PETER: Your question is one that has troubled religious men for thousands of years. One great thinker wrote a book about it. It is called "Job" and is part of the Bible. It says that the suffering of innocent people is something we cannot understand.

But this much is sure: Death is not a punishment. It is one of life's mysteries. Speak to your minister, Peter. Communicate with God by praying, and He will help you in your search for wisdom and goodness, and make your Mommy happy again.

DEAR ABBY: My husband plays cards with the boys one night a week. Whenever I ask him how he came out, he says, "Oh, I broke even."

Abby, it's not possible to break even every time. Do you think he keeps his losses a secret because he's ashamed or because he thinks I'll try to keep him from playing if he loses too much? On the other hand, could he keep his winnings a secret because he's afraid I'll ask him for part of his winnings?

FAYE

DEAR FAYE: Both

DEAR ABBY: Can you tell me why I change my handwriting from day to day? It's beginning to bother me.

One day I'll slant my writing to the left, and the next day I'll slant it to the right. Some days it's straight up and down.

Then there are days when I feel like spreading the letters out, and other days I write with the letters all crunched up close together. It's to the point where I can't identify my own handwriting.

I'm a legal secretary for a reputable law firm, and I've been asked lately, "Is this your handwriting?"

WORRIED OUT EAST

DEAR WORRIED: Graphologists tell us that one's handwriting reflects one's personality and character, and possibly the state of one's mind. If I were you I'd consult a psychiatrist.

DEAR ABBY: I am a 36-year-old white woman who is married to a 57-year-old Modoc Indian. We have been married almost nine years, and as far as I'm concerned, he has the white man beat all to heck.

I was married to two white men before so I know what I'm talking about.

M.N. FROM WASHINGTON

Everyone has a problem. What's yours? For a personal reply, write to ABBY: Box No. 69700, L.A., Calif. 90069. Enclose stamped, self-addressed envelope, please.

Bridge

Unusual Play Best Tactic

By B. JAY BECKER

North Dealer.
North-South vulnerable.

NORTH
♠ A 6
♥ K 7 5 2
♦ 10 4
♣ 9 6 5 4 2

WEST
♠ 9 3
♥ J 8 4
♦ K J 9 7
♣ J 10 8 3

EAST
♠ K Q J 10 8 7 5 2
♥ Q 10 6 3
♦ —
♣ 7

SOUTH
♠ 4
♥ A 9
♦ A Q 8 6 5 3 2
♣ A K Q

The bidding:

North	East	South	West
Pass	4♠	5♦	Dble

Opening lead — nine of spades.

There is no doubt that some plays run against the grain, but this does not mean that they are taboo. For example, consider this deal where South gets to five diamonds doubled on the bidding shown.

It certainly seems natural to win the spade lead in dummy and return a trump. That is what one would normally do with such a trump holding, but it is not what declarer should do in the present case.

West's double indicates that he may very well have all four missing trumps, and in that case a trump play from dummy at trick two is sure to result in the loss of three trump tricks.

Instead, South should play a heart to the ace at trick two and lead a low trump towards dummy's 10-4.

This unusual play puts West down to size. If he follows low, dummy's ten wins and South loses two trump tricks, period.

And if West, instead, goes up with the jack of trumps, dummy of course follows low. Whatever West returns, declarer concedes the ten of diamonds to the king and, in that way, also restricts his losses to two trump tricks.

The hand demonstrates once more why it is impossible in bridge to lay down hard and fast rules to cover all situations. The general rule followed by a declarer is to lead from weakness towards strength — for example, from x-x towards A-Q — and not to lead from strength towards weakness.

But in this case, due to the special circumstances, it is clear that the better method of play is to lead from strength towards weakness and in that way absolutely guarantee the contract.

Magee's
LINCOLN CENTER GATEWAY



Banded. Tie-belted. Zip-front.
You have a lot of choice when your pre-wash denim skirt comes from Magee's.

The skirt is back. Hooray. And there are lots and lots of versions in pre-washed denim. Hooray, hooray. We've pictured three from our big selection. And note the new and nifty T's we're showing, too. All in all, it's the look you'll want this Spring. And all come in sizes for 5/6 to 13/14. Come try them on today and shout "hooray."

Left: The back wrap denim skirt that ties in front **$24.** With it, we show a tri-color T, **$8.**

Center: Pre-washed denim that's fly-fronted and double pocketed **$15.** With it, a scoop-neck T with embroidered design, roll-up sleeves **$11.**

Right: The denim skirt with a banded, elasticized waist **$18.** With it, a solid color T, **$7.**

Magee's Lincoln Center 10 a.m. to 5:30 p.m. Thursday 'til 9.
Magee's Gateway 10 a.m. to 5 p.m. Tuesday-Saturday 'til 6. Sunday 1 p.m. to 5.

NEWSPAPERARCHIVE®
NEWSPAPERARCHIVE®

County Board Accepts Road Planning Criteria

By NANCY HICKS
Star Staff Writer

Despite a heated plea from the county engineer to delay any action for one week, the County Board sent the broad guidelines called the County Road Planning Program Criteria on their way to inclusion in the Comprehensive Plan.

"Don't adopt something that will tie our hands in getting tax money back from the federal government," said Engineer Marv Nuernberger as he asked for the "courtesy" of at least a week's delay.



Marv Nuernberger

"We've spent a year trying to get you and Doug (Brogden, planning director) together to get the Comprehensive Plan moving ahead," replied Commissioner Jan Gauger. She then outlined the basic philosophic differences between herself and Nuernberger.

"I think we should have a county road plan which can accommodate other funding sources. You want to design the road program for whatever federal or state aid is available at the time."

Chairman Bruce Hamilton cut off Nuernberger as he started to go through the criteria point by point in an effort to show discrepancies with state statutes and differing interpretations of the criteria.

Nuernberger asked for more time so that others, including the technical group associated with the road planning process, could offer amendments.

"We can take amendments into consideration at a later time," said Mrs. Gauger as the board voted 2-1 to approve the current criteria. Commissioner Bob Colin voted against the motion.

"Cooperation is a two-way street. I don't think I've seen a lot of willingness on your part to do anything but talk and make arguments," Mrs. Gauger told Nuernberger.

In other action, the board approved a 1976-77 Juvenile Attention Center budget of about $326,000, a drop of $58,000 from the original request. At least $114,000 of the budget will come from county taxes. The remainder is under a federal grant.

The board also approved the hiring of the Rev. Kenneth C. Vetter as conciliation court counselor at an annual salary of $17,659. The conciliation court counselor works with couples getting divorces in the county.

The Rev. Mr. Vetter is currently minister of the Prince of Peace Lutheran Church in Lincoln.

The board also created an advisory committee on child care to work on county-wide day care needs. Appointed to the committee were Dr. Karen Dinsmore, Mary Jo Ryan, Dr. G. Millicent Savery, Linda Douglas, Robert C. Connell, Sanford H. Nelson, George A. Preece, Gaylord L. Blanc, Michael Shaefer, Arthel Eugene Crump, Sandra J. Knopf, Susan H. Kalish, Carol Kubert, Carol Yoakum and Alan Little.



Fritz Meyer

Meyer Challenges Exemptions

The Lancaster County Board of Equalization violated state laws when it exempted four nursing homes from the property tax rolls, County Assessor Fritz Meyer said this week.

In a letter to State Tax Commissioner William E. Peters, Meyer asked that the local tax exemption decision on Madonna Professional Care Center, Tabitha Home, Clark Jeary Memorial Manor and Firth's Lakeview Rest Home be reviewed.

The county commissioners, sitting as the Board of Equalization, exempted the four nursing homes after March hearings.

Meyer, who had recommended that the homes be put on the tax rolls, then asked the county attorney's office what procedures he had available to "correct what is believed to be erroneous exemptions."

The only alternative was to appeal to the state tax commissioner, he was told.

Peters, who received the letter Tuesday, said that his staff will review the request and "any decision will be a couple of weeks at least."

Meyer's request is similar to Douglas County Assessor Frank Bemis's request in late March, Peters said.

Bemis challenged 10 exemptions, including church bowling alleys, vacant land and labor union buildings. No decision on a state review of these exemptions has yet been made, Peters said.

County Board Vents Anger At Unicam, Exon

By NANCY HICKS
Star Staff Writer

Frustrated at the state government for giving the county new jobs to do but no help on the funding, Lancaster County commissioners verbally vented their anger Tuesday.

Nearing the maximum mill levy allowed under the state constitution, the board took a look at the impact of two recent state laws and the governor's veto of a third piece of legislation.

The new laws give added responsibility to the county attorney's office without any financial reimbursement.

One makes the county responsible for many civil child support proceedings including contempt, establishing paternity, modifying child support decrees and running garnishments.

The second, a new mental health law, makes the county attorney's office responsible for prosecution on all mental health commitments to the regional center.

Extra Attorney Needed

It will take an additional attorney to cover the added workload, said Chief Deputy Bernie McGinn, who asked the board to approve the new position.

"The state is expanding our areas of duties without expanding our resources," said Commissioner Jan Gauger. "What's the state going to do if we can't pay for this? Sue us?"

More than 40 counties in the state are already at the 14.28 mill levy limit, she pointed out. "What are these counties doing to do?"

"With great reluctance," Mrs. Gauger and Bruce Hamilton agreed to the new position. Commissioner Bob Colin dissented.

The governor's veto of a bill which would have helped ease the transfer of the Lincoln-Lancaster County Mental Health Center from a state agency to county control also raised hackles of board members.

$66,500 Over 5 years

The bill would authorize about $61,500 in state tax dollars for the next five years to pay mental health center employes' vacation and sick leave benefits above what the county employe plan offers.

Even without the bill, the state will still have to pay about $30,000 to the longtime employes who have accumulated vacation leave, Mrs. Gauger said.

The transfer from state to county control, which officially takes place Monday, was mandated by the Legislature two years ago.

This latest bill would have allowed the long-time center employes to retain some of the provisions of the more liberal state personnel plan.

Without the state legislation, the employes will simply lose sick leave benefits, said County Personnel Officer Wayne Hart.

The board approved the budget transfer necessary to make the agency a county operation and also sent off a letter to all state senators urging their support for a veto override.

"The state government is doing a very good job of shifting off duties to other levels of government," said Hamilton. It makes the state look good — fiscally responsible — and puts the financial problem at the county level, he said.

Exiled Historian Back In Spain

Zaragoza, Spain — Historian Salvador de Madariaga, 90, has returned to Spain for the first time since the civil war and will make his acceptance speech as a member of the Royal Academy of the Spanish language May 2, the national news agency Cifra said.

Madariaga, a liberal and former education minister under the Spanish Republic, flew here from Lugano, Switzerland, where he has been living in exile.

After fleeing Spain during the civil war, Madariaga taught history at Oxford and in Mexico. He is one of many exiles returning to their native country after Generalissimo Francisco Franco's death last November.

Extra Days Planned

Oslo, Norway (UPI) — U.S. Secretary of State Henry A. Kissinger will spend two extra days in Norway after the North Atlantic Treaty Organization's ministerial meeting in Oslo next month, the foreign ministry said.

Mass Gathering Rules Made More Lenient

The Lancaster County Board took the sting out of some of the mass gathering rules Tuesday when the commissioners went through the proposed rules point by stringent point.

Working from a city-drawn proposal, the county commissioners raised the crowd size rules, dropped the square-feet-per-person requirement, lowered parking requirements and dropped some noise level rules.

The county's mass gathering resolution will cover events with more than 2,500 people which last at least four hours or more and are held out doors. Government-sponsored events or events on government-owned land are exempted.

The city's original proposal, aimed primarily at outdoor concerts, covered any gathering of more than 500 people, lasting at least three hours.

The city's proposal that band noise levels over 90 decibels be outlawed were stricken by the board.

"If we play Big Brother for the people in front of the equipment in the open air, we need to play Big Brother to those at Pershing Auditorium," Jan Gauger said.

The board left the rule that noise at the perimeter of the site cannot go above 70 decibels.

As commissioners tried to reach a compromise on some of the rules, they also discussed the possibility of throwing the whole resolution out and taking each request on a "case by case basis."

And that decision is still a possibility. The board will continue to hammer out its version Thursday morning and is expected to vote on a final mass gathering resolution or no resolution at next Tuesday's afternoon meeting.

County's Deferred Pay Plan Cleared

Lancaster County's deferred compensation plan for its employes Tuesday received Atty. Gen. Paul Douglas' blessing.

Writing for Douglas, Asst. Atty. Gen. Ralph Gillan said the county has the authority to establish such a plan and to fund it through an annuity contract executed with a life insurance company.

Lancaster County Atty. Ron Lahners requested the opinion concerning a plan established in May 1974.

Under the plan, an employe authorizes a certain amount of his wages withheld which is invested by the insurance company and paid back to the employe later, usually after retirement.

The advantage of the system for employes is that the income is not taxed until the employes actually are paid.

Gillan wrote: "We find nothing in the statutes which limits the terms of (counties') employment contracts. If it wishes to enter into a contract with an employe that a part of his compensation shall be paid to him at a later date, we find no impediment to such a contract . . .

"It is a fringe benefit for the employes (that) costs the county virtually nothing and no doubt helps to recruit and retain employes."

A perfectly natural way to save 10¢ on Kraft Natural Fruit Strawberry Preserves.



No artificial color. No artificial flavor. No preservatives.
You get the rich, ripe, delicious taste of natural fruit in all Kraft Jellies, Jams, and Preserves.

10¢ 10¢

10¢ off on one jar of KRAFT Jellies, Jams & Preserves, any flavor or size.

STORE COUPON

To the Grocer: You are authorized to act as our agent in redeeming this coupon. We will reimburse you for face value of this coupon or, if coupon calls for free goods, we will reimburse you for the regular retail price of the free goods plus 5¢ for handling each coupon, provided you and the customer have complied with the terms of this offer. Proof of purchase of sufficient stocks of KRAFT product specified to cover coupons presented must be furnished upon request. We will not honor redemption through outside agencies, brokers, etc. - except where specifically authorized by KRAFT. Offer limited to one coupon per household per specified product and size. The customer must pay any sales or similar tax on the product received. Coupon void if use is prohibited, restricted or taxed. Good only in geographic area in U.S.A., its territories and U.S. military bases overseas in which this offer is displayed or advertised. Cash redemption value of coupon 1/20¢. Redemption on other than product specified constitutes fraud. Kraft Foods, P.O. Box 1600, Clinton, Iowa 52734. Expiration date July 31, 1976. REDEEM PROMPTLY. ONE COUPON PER ITEM PURCHASED.



B6-3

It's the berries! KRAFT Division of Kraftco Corporation

10¢ 10¢

OPEN DAILY 10-10; SUNDAY 10-7 WED., THURS., FRI., SAT.

'76 Kmart ... gives satisfaction always

Better Easter Buys

CLEARANCE — KM Radial SSK STEEL BELTED RADIAL WHITEWALLS

SIZES	REG.	SALE	F.E.T.
ER70x14	51.88	29.22	2.49
FR70x14	53.88		2.69
GR70x14	57.88	34.22	2.89
GR70x15	57.88		2.97
HR70x14	60.88	37.22	3.07
HR70x15	60.88		3.15
LR78x15	65.88	39.22	3.47

Our Reg. 43.88 BR70x13
27.22
Plus F.E.T. 2.11
LIMITED SIZES and QUANTITIES

—KM 200 WHITEWALLS— 2 PLIES POLYESTER CORD PLUS 2 FIBERGLASS BELTS

SIZES	REG.	SALE	F.E.T.
B78x13	33.88	23.88	1.82
C78x14	34.88		2.05
E78x14	37.88	25.88	2.27
F78x14	38.88		2.43
G78x14	41.88	28.88	2.60
G78x15	41.88		2.65
H78x14	43.88	30.88	2.83
H78x15	43.88		2.87
L78x15	45.88	33.88	3.14

Our Reg. 31.88 — A78x13
20.88
ALL TIRES PLUS F.E.T. Plus F.E.T. 1.75 Each

MOUNTING INCLUDED NO TRADE-IN REQUIRED



DELUXE 300 BATTERY
Our Reg. 27.88 — 4 Days
No Exchange Necessary
Engineered for lasting and dependable power. Sizes for most compact/small cars.
19.88



DELUXE SHOCKS
Our Reg. 7.47 Ea.
5.17 Each
Heavy duty. All-weather fluid. Fit most U.S. cars.



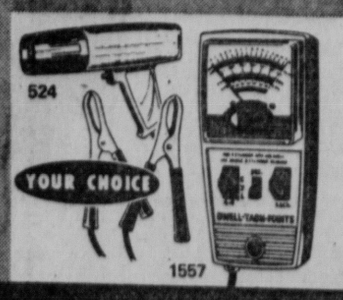
SERVICES INCLUDE:
1. Align Front End
2. Balance 2 Front Wheels
3. Check Front End and Suspension
For Most Cars
ALIGN/BALANCE
Sale Price — 4 Days
9.96
Improves tire wear. Torsion bars extra.



OIL FILTERS
Our Reg. 3.27
2.17
Spin-on type for most U.S. and foreign cars.



CONVERTER OR 8-TR. PLAYER
Our Reg. 34.88
23.88 Ea.
Solid state FM converter or 8-tr. tape player.
6x9" Stereo Speakers....Pr. 19.96



TIMING LIGHT OR TACH TESTER
Our Reg. 21.88-27.88
19.97 Ea.
Deluxe timing light or dwell tachometer tester. With points tester.

AUTOMOTIVE ACCESSORY SPECIALS

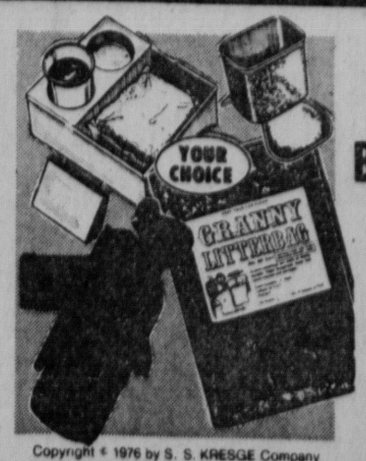


SPLASH GUARDS
Our Reg. 1.96 96¢ Pr.
9½x4¾" with 2⅛" black or white rubber extension.
Large Splash Guards.....Pr. 1.97



HANDY TIRE PUMP
Our Reg. 4.76 3.96
Folding legs, flexible hose and snap-on valve. Save.

SPRAY LUBRICANT
Sale Price 1.33
Silicone spray lubricant helps stop rust, squeaks.



LITTER BUCKET, BAG OR TRAY
Our Reg. 1.17-1.48
96¢ Each
Keep your car neat with litter bucket, bag or tray.

Copyright © 1976 by S. S. KRESGE Company

4601 VINE STREET

write on

Why Isn't There Any Organized Help For Readaholics?

Today's contributor to "Write On" has one husband, seven children and two grandchildren. She was born and raised in Fairbury, but has lived on a farm near Sidney for 29 years.

By MARIAN LENZEN

Do you occasionally sneak into bed at 2 a.m. because you became so engrossed in a Perry Mason mystery you couldn't put it down?

Have you ever turned on the radio for the specific purpose of hearing the weather forecast only to hear it physically but not mentally because you picked up the paper at the same time?

Do you read the back of programs?

Have you read a steak sauce label in its entirity? If you answer yes to any of the above, you are a readaholic.

There are rehabilitation clinics for the alcoholic, equilibria houses for the drug addict, self help clubs for the compulsive gambler. There are psychiatrists, sociologists, counselours, clergymen, and therapists specializing in various disorders and neuroses, but I haven't heard of anyone interested in readaholics. Therefore I have concluded that self help and self evaluation is the only recourse.

The disease starts in childhood. Good intentioned people pushed me into compulsive reading. Sister Josina impressed upon my 12-year-old mind that not finishing a book was nothing short of a mortal sin. "Discipline is good for the soul," she would say. "Finish the book even if it is boring." I am still reading books from cover to cover. To combat this compulsion I have been forcing myself to read two or three chapters of a book, then return it immediately to the library.

My parents contributed to my condition. It was family custom to go for a Sunday afternoon drive. My folks enjoyed the spacious comfort of the front seat in our new 1936 Plymouth. In the back seat I was crowded in on one side of Grandma and brother Wayne was squashed in on the other. Bobby had to stand. "Get off my feet." "Can't you stand still one minute?" Grandma would scream, as she picked Bobby up and deposited him in front of me. To keep Bobby's nose pressed against the window we would play, "Who can see the Burma Shave sign first?"

It became a way of life. I missed the majesty of the Rocky Mountains. "Take This Scenic Route" or "THIS SHORCUT TO LAS VEGAS" demanded my attention. I spent three hours focusing a telescope on a directional sign in the bottom of the Grand Canyon. I buy many picture postcards so I can see what I missed while I was there. I even read those little signs with nothing on them but numbers, "107," "214", "308". No explanation, just numbers. They drive me bananas.

This is a hard habit to break. I tried taking a good book along, but found, crazy as it seems, that I can't read something enclosed in the car with me without getting nauseated. I would suppose that blinders, like those used on horses, might be effective, but I refuse to lay myself open to being referred to as "the old nag."

A readaholic reads anything and everything, even filler pieces in the newspaper. "Quebec is the only walled city in North America." I don't want to know that. I hate Dick Tracy and I don't need to know the techniques of bridge. I read somewhere (figures huh?) that everything we ever knew, we still know. We may not know we know it, but we do. Everything keeps crowding into our brain, gets computerized and filed away. Eventually something happens that triggers the machine and out pops that particular bit of information. I wouldn't mind if all the trivia I read would get filed away in the recesses of my mind if that were where all the trivia would go. What bothers is that I have no control over what gets filed away and what stays right out front for constant inspection and digression. I always forget my mother's birthday and I always remember the scintillating tidbit about hairy faced men having a higher percentage of frigid wives than clean shaven men do.

I suspect there are others out there like me. I see the same people in the library week after week. I have developed a nodding acquaintance with browers in the book store. Perhaps we should form a club.

The condition is not acute. We have to read for information and direction, so why not read for pleasure? I just need a little more self control. I want my eyes to feel rested. I want to talk to my children, we have been communicating with notes too long.

This is the final test. You are a readaholic.

Write On Rules

Original contributions to the "Write On" column, no longer than 800 words, may be mailed to: The Lincoln Star, Lifescape Write On, P.O. Box 81609, Lincoln, Neb. 68501.

Biographical information is invited.

Compositions cannot be returned unless accompanied by a stamped, self-addressed envelope.

Authors whose stories appear in the column will receive a $10 check.

'Psst' Of Aerosol Spray Can Is Gradually Being Supplanted

New York (AP) — The "psst" of the aerosol spray is being replaced in a number of households today by the "squoosh" of a finger pump or the silence of a roll-on.

Scientists are still arguing whether the fluorocarbons used as propellants in some aerosols — particularly personal grooming products — threaten to destroy the ozone layer of the atmosphere and thus increase the risk of skin cancer.

Manufacturers, however, are taking no chances of losing business. While continuing to produce the aerosols, they are also offering and promoting a variety of alternatives and are giving an increasing share of their advertising dollars to nonaerosols.

The Chemical Specialties Manufacturers Association reported that sales of aerosols in the first half of last year were 9 per cent less than in the same period a year earlier.

The Manufacturing Chemists Association reported that production of fluorocarbons — which had been growing by 10 per cent and more annually from 1967 to 1973 — increased only 5 per cent in 1974 and decreased 15 per cent in 1975.

The decrease appears to be due at least in part to the controversy. "Or to the economy," said John Van Horn of the Washington-based association. "We don't know which."

Studies by the New York market research firm of Towne-Oller Associates show nonaerosols have gained a steadily increasing share of the deodorant and hair-spray markets.

Mike Wallace, president of the firm, said a survey based on over 33,000 food stores doing more than $700 million in business in health and beauty aids showed that nonaerosols had a 4 per cent share of the women's hair-spray market, in dollar terms, in 1973. By the last quarter of 1975, the nonaerosols accounted for 23.5 per cent of all sales.

In the deodorant field, aerosol sprays, including antiperspirants and nonantiperspirants, dropped from a 71 per cent share of the market in dollar terms in the last quarter of 1974 to just over 66 per cent in the last quarter of 1975, Wallace said. The biggest gainers were sticks, roll-ons and nonaerosol sprays.

Another study by the A. C. Nielsen company produced similar findings. The company reported that nonaerosol deodorants had a 20 per cent share of the market in dollar terms two years ago and a 27 percent share by the beginning of 1976.

A Nielsen spokesman said that since nonaerosols are cheaper per item than aerosols, the 27 per cent share of dollar volume actually represents about a one-third share of the market in terms of number of units sold.

The finger-driven spray pump — the kind you push up and down — is among the most popular alternative containers and Bristol-Meyers Products, one of the first to jump off the aerosol bandwagon with its Final Net hairspray, has introduced what it claims is the first major nonaerosol, antiperspirant spray.

Risdon Manufacturing Co., which makes both aerosols and nonaerosols, said it had orders from hair spray makers for 4.5 million finger-driven pumps. The company also is producing aerosols powered by carbon dioxide and hydrocarbons instead of fluorcarbons.

Promoters of the nonaerosols say the finger-driven pumps have been improved so they deliver just as fine a spray as the aerosols. They also say the nonaerosols are cheaper since you do not pay for expensive propellants.

The advantage of fluorcarbons — about half of which are used as propellants in personal grooming products — is that they produce a very fine spray that does not feel cold to the skin. Manufacturers of items like household cleaners and spray paints generally use other propellants since they don't require the fineness.

The problem with fluorocarbons is the growing concern that they may damage the ozone layer that acts as a shield against the sun's radiation.

The National Academy of Science is still studying the issue. A report is expected later this year. A federal task force said last June that "there seems to be legitimate cause for serious concern" over the use of flurocarbons. At the same time, however, the task force said that consideration of any ban should wait until the academy finishes its study.



Illinois Kangaroo Spotted

Rock Island, Ill. (UPI) — The missing kangaroo that hippity-hopped through the Chicago area more than a year ago may have bobbed to the surface again in northwestern Illinois.

Rock Island police got the first word.

"I'm sorry I answered that damn phone this morning," said Katie Wise, veteran dispatcher for the Rock Island Police Department.

"This guys calls up and says, 'You're not going to believe me. I'm not drunk. I haven't been drinking. But I just saw a kangaroo hop through my neighbor's yard'."

The caller was Harry Masterson, a rate clerk for a transportation company.

Masterson said he was out walking his dog about 6:30 a.m. when a three-foot-tall kangaroo — "Well, it was either a kangaroo or a wallaby, they look a lot alike" — hopped over the hill across the street.

"We're new to the area," Harry explained, "and I didn't know if one of my neighbors had one for a pet.

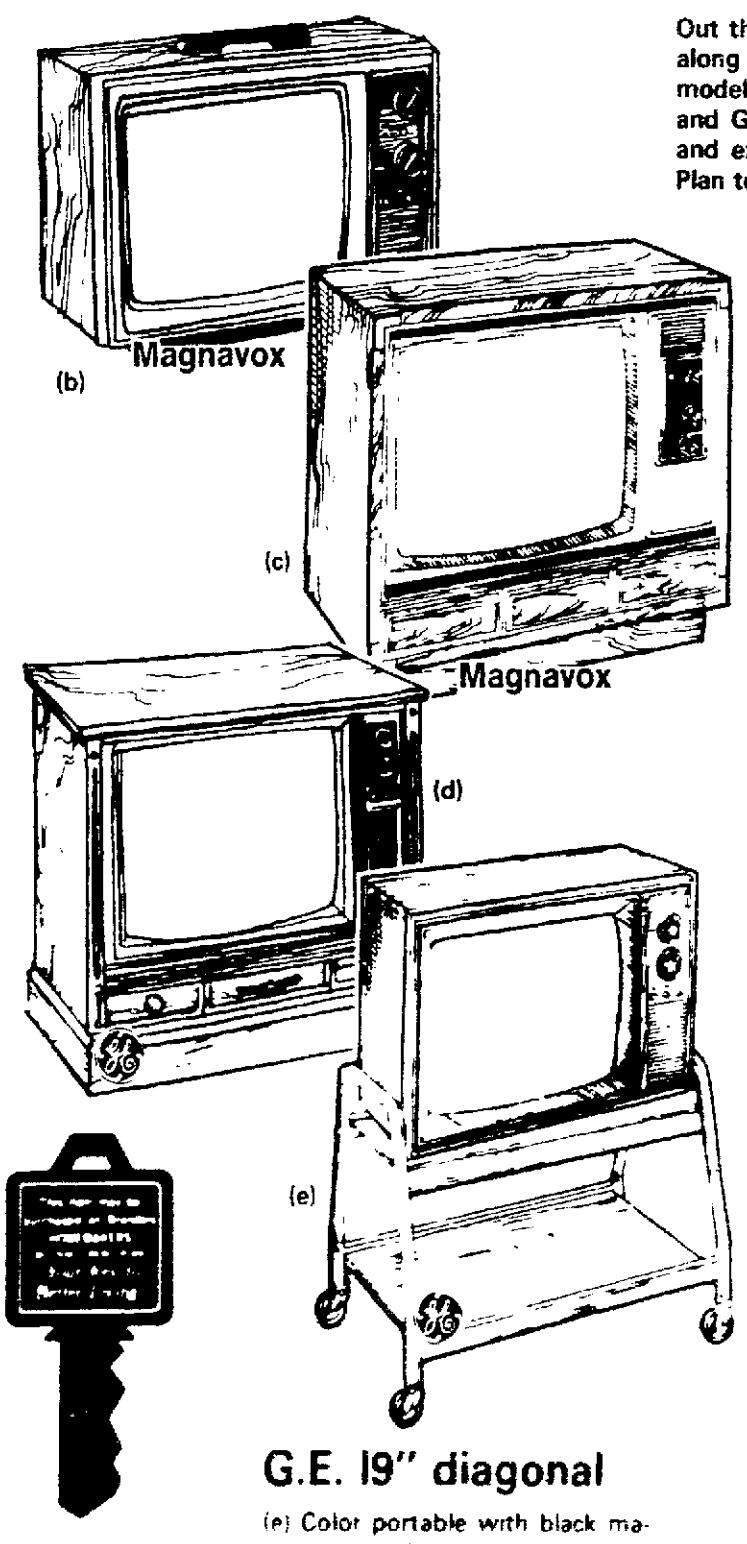
"I saw it for about 60 seconds and dashed inside to get my mother-in-law and my wife," he said. "They didn't get a very good look at it but they did see what I saw."

A squad car dispatched to the scene failed to find the marsupial.

COLOR

April color TV clearance

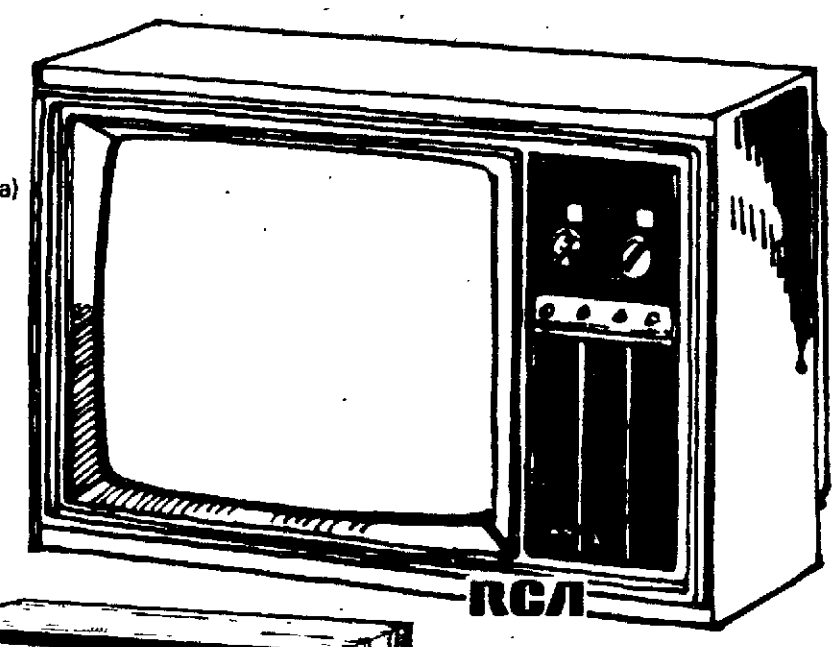
Out they go! Color televisions of all kinds...carry along portables, massive consoles, compact table models by such leaders as Zenith, RCA, Magnavox and G.E. You'll be impressed with the selection and excitingly surprised at how little they cost. Plan to use your Homemaker's account.



RCA XL-100, 19" TV

(a) Black matrix picture tube, 19" diagonal, gives dramatically detailed color. Solid-state chassis and automatic fine tuning.

$398



Magnavox 15" TV

(b) Solid state videomatic model with precision in-line tube system. 15" diagonal picture adjusts automatically to room light changes. Bring your credit card.

$328

Magnavox 25"

(c) 25" diagonal videomatic color console 100% solid-state and it adjusts its own picture automatically to changing room light.

$579

G.E. 25" diagonal

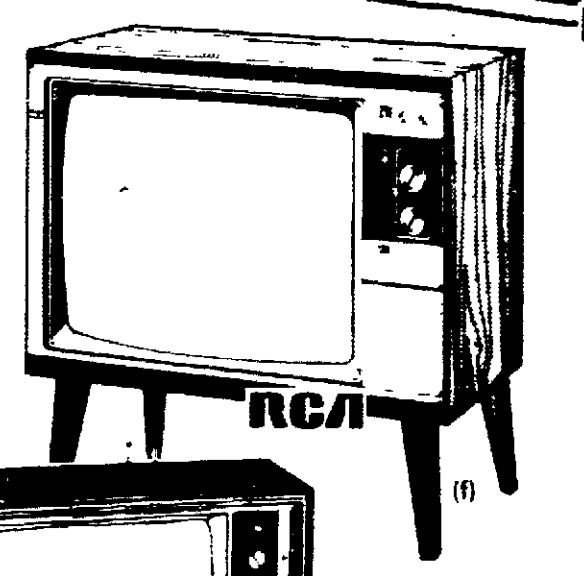
(d) Black matrix Spectra-Brite IV picture tube with automatic one-touch color 100% solid-state color console. Concealed casters.

$598

G.E. 19" diagonal

(e) Color portable with black matrix Spectra Brite IV picture tube that's 100% solid-state. Cart is optional. Why not charge this one

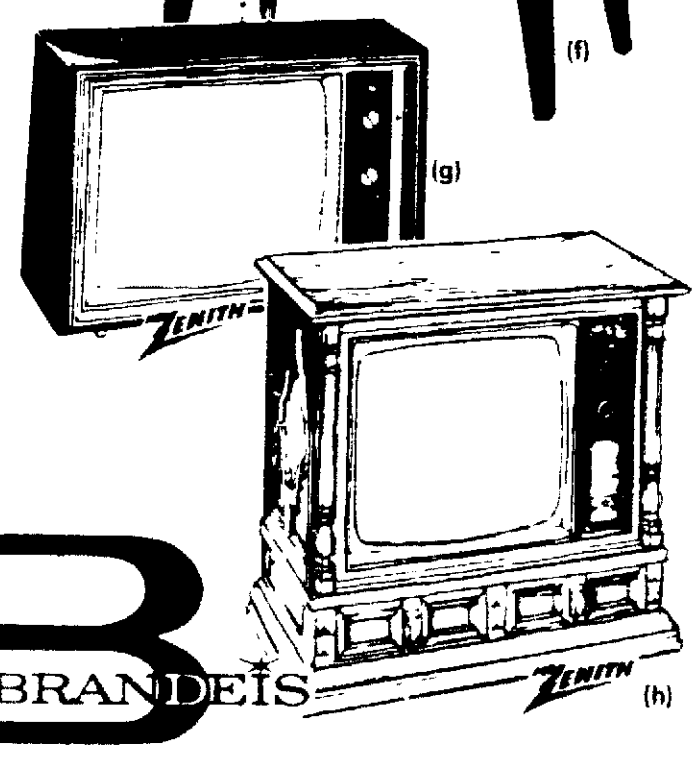
$388



RCA 25" diagonal

(f) Giant screen television that's 100% solid state. Compact table model with set of legs you can attach to make it a consolette.

$559



Zenith 19" diagonal

(g) Chromacolor II 1976 compact color with Power Sentry Voltage Regulating System. 100% solid state chassis. Uses less energy.

$398

Zenith 23" diagonal

(h) Brilliant giant screen Chromacolor picture tube features energy saving Power Sentry Voltage Regulating System. 100% solid state chassis, one button tuning.

$598

BRANDEIS

Appliances

Come in, write or call 477-1211

NEWSPAPERARCHIVE®

Television Programs

Programs are as listed by the stations.

3 NBC—Omaha KMTV.
Also carried C5 Lincoln CATV;

6 CBS—Omaha WOWT.

7 ABC—Omaha KETV.
Also carried C4 Lincoln CATV;

10 CBS— Lincoln KOLN.
Also carried C11 Lincoln CATV;

12 ETV—Lincoln KUON.
Also carried C13 Lincoln CATV;

C9 Lincoln CATV Local Origin

C plus number is Lincoln cable channel.

•• Special Good Viewing

R Repeat; (B) Black, no color

Morning Programs

Programs not seen daily are coded (M) for Monday, (T) for Tuesday, etc.

6:00 6 (M) The Christophers
(T) This is the Life
(W) Munson on the Go
(Th) Bookshelf
(F) Omaha, Can We Do?
10C11 CBS Morning Hour
C4 The PTL Club
6:30 3 Not For Woman Only
6 Sunrise Semester
7 (M) City Executive
(T) Area Education
(W) Answer is Love
(Th) News For Women
(F) Camera on Mid-America
6:45 7 (W) UNO Scene
7:00 3C5 NBC Today Show
6 CBS Morning Hour
7 ABC Good Morning America—Hartman
10C11 Morning Show
12C13 ETV Sesame Street
8:00 6AC11 CBS Kangaroo
12C13 ETV Educational
(M) Short Story Guidance
(T) Living Bill of Rights
(W) Open Selections
(Th) Netche
(F) Thrival
C4 Good Morning America
8:30 12C13 ETV Netche
9:00 3C5 NBC Sweepstakes
6AC4 Price is Right
8 (W) Magazine
7 Morning Movie
(M) 'The Desert Hawk'
(T) 'The World in His Arms'
(W) 'Wedding Present'
(Th) 'Agent for H.A.R.M.'
(F) '1001 Arabian Nights'
10C11 Romper Room
12C13 ETV Educational
(M) Appreciating Literature
(T) Dreamalot
(W) Career Awareness
(Th) Cover to Cover
(F) Invention Dimension
C4 Magazine
9:15 12C13 ETV Educational
(M) Inside/Out
(T) Surveying Literature
(W) Tell Me Some More
(Th) Simply Science
(F) Cover to Cover
9:30 3C5 NBC High Rollers
10C11 Woman's World
12C13 ETV Educational
(M,Th) Health
(T) Just Wondering
(W) Song Bag
(F) Letter People
9:45 12C13 ETV Educational
(M) Just Inquisitive
(T) Just Curious
(W) You Are
(Th) Exploring Literature
(F) Let's All Sing
10:00 3C5 NBC Wheel of Fortune
6AC11 CBS Gambit
12C13 ETV Electric Co.
C4 Ryan's Hope
2M Crawford—Women
4I,4M Wheel of Fortune
9M I Dream of Jeannie
10:25 7 Martha's Kitchen
10:30 3C5 NBC Hollywood Sqs.
6AC11 CBS Love of Life
7C4 Happy Days
12C13 ETV Educational
(M) Understanding Our World
(T) Nebraska Now
(W) Yoo Hoo! Let's Sing
(Th) Enjoying Literature
(F) Primary Art
10:50 12C13 ETV Educational
(M) Kaleidoscopic Kapers
(T) Slightly Scientific
(W) Zebra Wings
(Th) Americans All
(F) 1976
11:00 3C5 NBC Marble Machine
6AC11 CBS Young & Rest.
7C4 Let's Make a Deal
11:10 12C13 ETV Educational
(M) Roger's Science Corner
(T) Matter of Fact
(W) Survival Economics
(Th) Self, Incorporated
(F) This Our Country
11:30 3 Conversations—Baillon
6AC11 CBS Search
7C4 ABC All My Children
12C13 ETV Netche
(F) Justice For All
11:50 3 (M,F) Let It Grow

Afternoon Programs

12:00 Most Stations: News
7 Ryan's Hope
12C13 ETV Sesame Street
12:30 3C5 NBC Days of Lives
6AC11 CBS World Turns
7C4 ABC Rhyme & Reason
1:00 7C4 ABC $20,000 Pyramid
12C13 ETV Educational
(M) Understanding Our World
(T) Nebraska Now
(W) Yoo Hoo! Let's Sing
(Th) Enjoying Literature
(F) Primary Art
1:20 12C13 ETV Educational
(M) Kaleidoscopic Kapers
(F) Slightly Scientific
(W) Zebra Wings
(Th) Americans All
(F) 1976
1:30 3C5 NBC The Doctors
6AC11 CBS Guiding Lite
7C4 ABC The Neighbors
1:40 12C13 ETV Educational
(M) One Among Many
(T) Matter of Fact
(W) Survival Economics
(Th) Self, Incorporated
(F) This Our Country
2:00 3C5 NBC Another World
6AC11 All in the Family
7C4 ABC General Hospital
12C13 ETV Educational
(M) Appreciating Literature
(T) Dreamalot
(W) Career Awareness
(Th) Cover to Cover
(F) Invention Dimension
C9 Movies
(M) 'El Greco'
(T) 'I Deal in Danger'
(W) 'Journey to the Unknown'
(Th) 'Caesar & Rosalie'
(F) 'Yellow Sky'
2:15 12C13 ETV Educational
(M) Inside/Out
(T) Surveying Literature
(W) Tell Me Some More
(Th) Simply Science
(F) Cover to Cover
2:30 6AC11 CBS Match Game
7C4 ABC One Life to Live
12C13 ETV Educational
(M,Th) Health
(T) Just Wondering
(W) Song Bag
(Th) Simply Science
(F) Letter People
2:45 12C13 ETV Educational
(M) Just Inquisitive
(T) Just Curious
(W) You Are
(Th) Exploring Literature
(F) Let's All Sing
3:00 3C5 NBC Somerset
6 Family Doctor
7C4 ABC Edge of Night
10C11 CBS Tattletales
12C13 ETV Educational
(M) China
(T) American History
(W) Art America
(Th) Nebraska Heritage
(F) Guten Tag
3:30 3 The Flintstones
7 The Munsters
7 (W) Afterschool Special
'Santiago's America'
12C13 ETV Netche
C4 Mickey Mouse Club
C4 (W) Call It Macaroni
C5 Galloping Gourmet
5M Movies
13K Adam 12
14I Little Rascals
4:00 3 Mickey Mouse Club
6 Dinah
7 Ironside
10C11 Mike Douglas
Cohost: Mike Connors
12C13 ETV Mister Rogers
C4 Lassie
C4 (W) Afterschool Special
'Santiago's America'
C5 Get Smart
C5 (M) Cable Journal
(T) Sports & Travel World
(W) Daytime
(Th) Modern Home Digest
(F) Cable Spotlight
4:30 3 Partridge Family
12C13 ETV Electric Co.
7 (W) The Munsters
C4 Gilligan's Island
C4 Bonanza

Wednesday Evening

5:00 3 Bewitched
7 News
12C13 ETV Sesame Street
C4 Brady Bunch
C9 Terrytoons
5:30 Most Stations: News
6:00 Most Stations: News
7 Brady Bunch
12C13 ETV SUN Am. Economy
C9 Around Town
6:30 3 Candid Camera
6 Treasure Hunt
7 Adam 12—Drama
10C11 Selfish Giant
12C13 ETV Future is Now
C4 To Tell the Truth
C5 Concentration
8K Name That Tune
10K Let's Make a Deal
2M,13K Truth/Consequence
7:00 3C5 NBC Little House
Laura thinks she's found gold
6AC11 CBS Tony Orlando
Cast of Hee Haw (R)
7C4 ABC Bionic Woman
Jamie is beset by saboteurs when she enters desert auto race to recover tape vital to national security
12C13 ETV Heartline to Health—discussion
C9 Movie—'Yellow Sky'
7:30 12C13 ETV Backyard Farmer RFD
Mail-in questions
8:00 3C5 NBC Perry Como
'Spring in New Orleans'
Focusing on the Mardi Gras with Dick Van Dyke, Leslie Uggams
6AC11 CBS Cannon
General's son is charged with killing terrorist's group leader
7C4 ABC Baretta
Trapped and forced to help two desparados escape
12C13 Great Performances
Dance in America
Martha Graham
8:30 3C5 NBC The Dumplings
9:00 3C5 NBC McNaughton's Daughter—Drama
Motive, opportunity and method
6AC11 CBS Blue Knight
Target of revengeful ex-con
7C4 ABC Starsky & Hutch
Hutch has been abducted and strung out on dope by jealous mobster
C9 Movie—'El Greco'
9:30 12C13 ETV Anyone For Tennyson?—Poetry
'An Invitation to Romance'
10:00 Most Stations: News
12C13 ETV Book Beat
10:30 3C5 NBC Tonight Show
Johnny Carson
6 Movie—'Flaming Star'
Part-Kiowa Indian boy in battle between Texas whites and his mother's tribe; Elvis Presley
10C11 CBS Movie—Drama
'The 125th Hour'
WWII drama about a man who is used by both sides; Anthony Quinn, Virna Lisi
12C13 ETV ABC News
C4 Movie of the Week
'Bad Ronald'
Family is terrorized by a teenage murderer hiding in a secret room in their house
10:45 7 The FBI—Drama
11:00 12C13 ETV Lowell Thomas
C9 Movie—Drama
'I Deal in Danger'
11:30 12C13 ETV Way It Was
11:50 7 Movie of the Week
'Bad Ronald'
12:00 3C5 NBC Tomorrow—Talk
Improving your memory
12:30 6 Mod Squad
1:00 C9 Movie—Drama
'Journey to the Unknown'

In The Lincoln Record Book

Marriage Licenses

Doty, Laurence M., 440 S 45, 62 ..... **Janacek,** Beverly J., 1435 B, 48.
McConnell, James Lyndon, Elkin, N.C., 33 ..... **Cary,** Rebecca Joan, Elkin, N.C., 28.
Conkel, Arwin Lee, Douglas, 22 ..... **Weers,** Teresa Marie, 724 W Washington, 21.
Snider, Fred James, 1717 J, 21 ..... **Proctor,** Tawny Jo, 2711 South, 20.
Cline, Michael Lynn, 5731 South, 23 ..... **Reed,** Cindy Lea, 5731 South, 23.

Births

Lincoln General Hospital
Son

Heier — Mr. and Mrs. Kendall (Helen Dawidowicz), 3630 Doral Lane, April 6.

Bryan Memorial Hospital
Sons

James — Mr. and Mrs. Robert (DeeNise Becker), 5230 Wilshire Blvd., April 4.

Whyrick — Mr. and Mrs. Edward (Connie Vermeline), 2720 M, April 4.

Winters — Mr. and Mrs. Randall (Pamela Carrier), 4610 Van Dorn, April 5.

Reiber — Mr. and Mrs. Danny (Maureen Mulcahy), Crete, April 6.

Daughters

Cidlik — Mr. and Mrs. James (Beverly Goodenberger), Valparaiso, April 4.

Spargo — Mr. and Mrs. Ronald (Mary Fosbinder), 1630 Susan Circle, April 4.

Swain — Mr. and Mrs. John (Debra Snyder), 7331 Platte, April 4.

Brakhage — Mr. and Mrs. Simon (Rose Ann Lackner), 1501 S. 48th, April 5.

St. Elizabeth Health Center
Daughters

Schachenmeyer — Mr. and Mrs. Larry (Jocarol Pucker), Wilber, April 5.

Vogel — Mr. and Mrs. Robert (Fay Parlin), 2734 S. 33rd, April 5.

Williams — Mr. and Mrs. Robert (Sharon Bellmer), 2340 N. 63rd, April 6.

Divorce Decrees

McDonald, Donald E. from Janice M.
Burke, Richard M. from Norma S.
Skinner, Georgia L. from Robert L.
Sieber, Sharon from John.
York, Tommy M. from Hazel A.
Olson, Yvonne B. from Thomas H.
Hickman, Margaret E. from David A.
Svoboda, Donna Jo An from Leo P.

Court Activity

All pleaded guilty unless indicated. Age, address, if any, from court records. Court costs additional to fines.

Municipal Court

Petit Larceny (Under $300)
Reeves, Joe, 20, no address listed, $50.
Miller, Jay C., 16, 5617 Bodie, $50.
Olson, Timothy J., 20, no address listed, $60.
Tiustos, Deborah K., 18, 705 N 23, 1 yr. probation.
Fox, Pamela J., 16, 3300 N 3, $60.
Gilmore, John D., 18, no address listed, $60.

Over .10% Alcohol, 2nd
Render, John H., 46, 700 Skyway, sentencing Apr. 23.
Baxter, Charles Jr., 27, 300 S 16, suspended 1 yr., 10 days jail, $300.
Daugherty, Jerry G., 38, 2515 Cheshire N, 1 yr. probation.

Over .10% Alcohol
Dickie, Norman Brent, 20, 626 N 16, sentencing Apr. 23.

Over .10% Alcohol
1 year probation
Nave, Richard L., 23, 4701 Southwood.
Henrichs, Jerry D., 21, 5332 Stonecliffe.
Handley, Calvin, 23, Box 132.
Lund, Bernard, 35, 8010 Vegas.
Madlock, Sid, 45, 2344 Dudley.
Rasmussen, Richard, 24, 1145 Idylwild.
McConnell, Ted R., 23, 1444 Kingwood.
Ryan, Terrence P., 26, Omaha.
White, Michael G., 25, 6855 Joyce.
Zwonechek, Fay A., 64, 4401 S 27.

Over .10% Alcohol
Suspended 6 months, $100 fine
Dunkin, Bobby, 37, 2000 G, Apt. B-3.
Lysko, Jerry, 25, 2015 N 32.
Rasmussen, Frank G., 20, 1253 S 21, Apt. 3.
Rasmussen, Robert L., 33, 1830 E.
Vlach, Joe J., 36, Rt. 5.
Hester, James M., 20, 3122 Merrill.
Dalton, Terry L., 25, 2028 Jefferson.
Kinney, Delores M., 42, 3090 R.
Badberg, Richard A., no age listed, 1403 Sumner.
Wright, David W., 18, 2734 S 44.

Drunk Driving
Fastenau, Randall S., 16, 370 Eastridge, count 2 refusing chemical test, 1 yr. probation.

Driving, Suspended License
Suspended 1 year, 30 days jail
Fenstermacher, David L., 21, 2800 N 54, Apt. 9.

Driving, Suspended License
Mcintosh, Craig Marvin, 17, 4615 Calver, sentencing Apr. 23.

Reckless Driving
Quick, Nelson Gilbert, 31, Omaha, amended from over .10% alcohol, $90.

Speeding (Limit + 20 mph)
Coon, Carol A., 21, 2825 N 49, Apt. 3, (45-25), $25.
Hevelone, Ivan L., 31, 820 N 58, (50-25), count 2 violating stop sign, 1 yr. probation.

No Operator License
Carlson, Gerald E., 44, 4316 Hillside, amended from driving, suspended license, $25, count 2 failing to yield to vehicle, $25.
Cantu, Gerald J., 21, 2856 Garfield, amended from driving, suspended license, 2nd, $50.
Whitney, William C. III, 21, 1657 F, 3 counts, amended from driving, suspended license, count 1, $75, count 2, $25, count 3, $50.

Careless Driving
Teater, Edward A., 21, 245 N 25, amended from reckless driving, $35.

Engaging Speed Contest
Kramer, Jack J., 17, 4727 Baldwin, $35.
Harreld, Tony L., 22, 2320 S 59, amended from careless driving, $35.

County Court

Robbery
Simms, Jack Lee, no age or address listed, no plea, hearing Apr. 20, $10,000 bond.

Burglary
Lindhorst, Robert W., 25, no address listed, no plea, hearing Apr. 20, $5,000 bond.

Embezzlement
Trout, William, no age listed, 2001 S Cotner, no plea, hearing Apr. 20, $2,000 bond.

Possessing Controlled Substance W/I To Deliver
Brown, Oliva, no age or address listed, allegedly barbiturates, no plea, hearing Apr. 20, $750 bond.

Possessing Controlled Substance
Foreman, Richard N., 18, Rt. 1, allegedly methamphetamines, no plea, bound to District Court, arraignment Apr. 16, $1,000 bond.

Accessory After Fact
Steck, Daniel L., 18, 533 S 22, Apt. 9, no plea, hearing Apr. 20, $500 bond.

District Court

Accessory After Fact
Robinson, Bruce, 23, 5431 Limestone, 90 days jail.

Obtaining Money Falsely
Coblentz, Phil, no age or address listed, $100.

NETV Commissioner Scores Fiscal Analyst

Legislative directives on how Nebraska Educational Television should spend a nickel here and dime there drew a verbal slap on state fiscal analysts' wrists Tuesday, when an NETV commissioner said they "erode" the panel's authority.

Commissioner Steven B. Sample, a University of Nebraska executive vice president, said "I seriously question the constitutionality of including policy directives in an appropriations bill."

Sample said enabling legislation vests in the NETV Commission the authority for employe hiring, firing and pay. If the commission follows directives in its fiscal 1977 appropriations bills, he said, "We have given up a fundamental responsibility of this board."

The issue arose in discussing NETV Commission appropriations for staff pay raises, 6% across the board and 1% for merit increases not to exceed $1,200 per individual.

"That kind of comment in an appropriations bill erodes the authority of this commission," Sample declared, labeling the language in the bill "gratuitous comments."

Sample said the legislative fiscal staff focuses on state lawmakers' interest in total dollar figures, rather than the commission's determination of how to spend each best. And the enabling legislation is never mentioned.

"We have long felt handicapped as administrators" under the practice, said NETV General Manager Jack McBride. He cited previously insufficient allowances for deserved merit increases, and no authority to deny across-the-board pay boosts for employes who didn't deserve them.

In denying that management tool, McBride said, it gives "quite a sense of security for a worker in any (state) agency" who knows he can work little or lot and still get more pay.

Sample also groused about the commission's appropriations bill expanded this year to include "little cubbyholes" dictating how public funds will be budgeted. In effect, he said, that means funding decisions reside with the legislative fiscal analyst and not the commission, "which makes its decisions in public."

Commissioner James Johnson of Kearney said more specified budgeting lines means "more danger" of NETV program control by the Legislature.

Sample said identical legislative dollar prescriptions in the past two to three years were "seriously damaging" NU, which finally succeeded now "in getting out from under that."

Commission Chairman Philip Heckman of Crete directed NETV staff study of Sample's suggestion that an informal consortium of state agencies with the same budgeting problems might register formal complaints. No action was taken on the comments by Sample, who said he was speaking only for himself.

The Legislature appropriated the NETV Commission $2.5 million in general fund (state tax) money. Commissioners will review that, still subject to gubernatorial action, for acceptance in June.

Miller & Paine
Nebraska's QUALITY Department Stores

BUDGET STORE
• LINCOLN CENTER • GATEWAY
Low, Low Prices.... plus Miller's Fine Services

BESTFORM
"Silver Savers" Bras
2.59 each or 2/5.00

Soft Cup Cross-Over Double Knit Bra, (# 6805), sizes 32-38B; 34-40C; 34-42D. White.

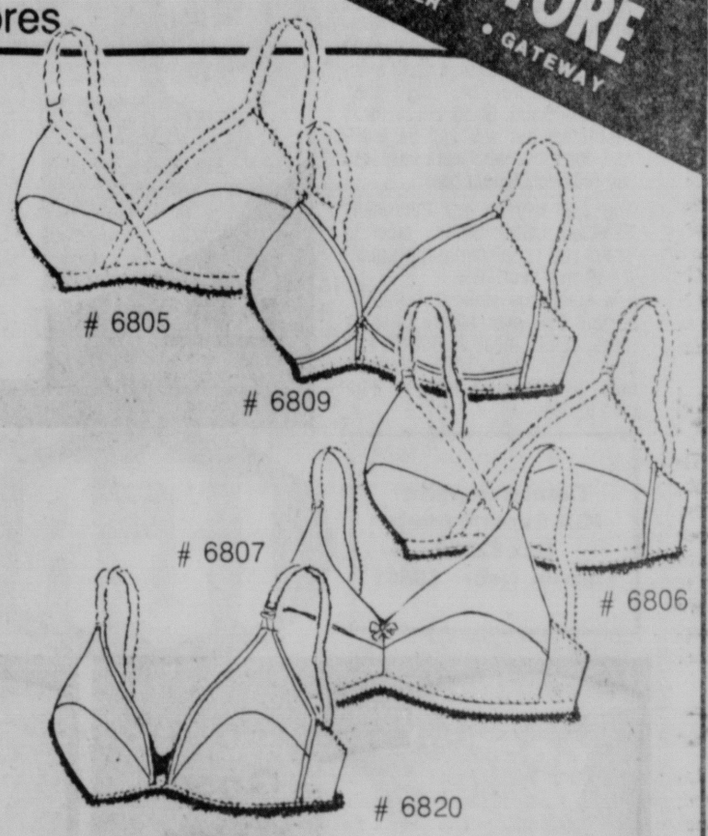
Seamless Fiberfill Bra, (# 6809), sizes 32-36A; 32-38B; 34-38C. White.

Fiberfill Cross-over Double Knit Bra, (# 6806), sizes 32-36A; 32-38B; 34-40C. White.

Hi-Fashion Double Knit Bra, (# 6807), sizes 32-36A; 32-38B; 34-40C. White.

Seamless Front Hook Convertible Bra, (# 6820), 32-36A; 32-38B; 34-38C. White.

Budget Lingerie, Lincoln Center and Gateway



Calcutta Cloth Jumpsuits and Extra Size Outfits

Spring is here in our Budget Store. We've re-modeled our Budget Junior, missy, and extra-sized shops and they are full of spring 1976's best looks.

The belted beige jumpsuit, sizes 6-14 is from Willow Run and priced just

23.99

From the Extra Size Shop, we feature a blue and beige striped big top, sizes 38-44, priced at

12.99

The coordinating canvas slacks are in sizes 32-38 and priced

15.99

Get the Budget Shopping Habit! Come to our Budget Stores for Big Savings and Values! Lincoln Center and Gateway.



"P-A-N-T-I-E-S"



1.29 each or 2/2.25

"Paintees" Bikinis from Renee. A sassy new look in bikinis. Choose from 4 individually designed novelty prints in soft paint-arama scenes, on both the front and the back of the bikinis. Super clingy, 100 nylon tricot for comfort and long wear. One size fits 4 to 7.

Budget Lingerie, Lincoln Center and Gateway



A Short Dashiki Is Long on Fashion
Reg. 6.99,
now, 5.50

A great multi-colored engineered print, imported and preshrunk 100% cotton . . . it all adds up to super fashion at a super price.

Budget, Lincoln Center and Gateway

POSTCARD

by

Stan Delaplane

San Francisco — My grandfather got up at 6. He shaved with a straight razor.

He went out to the kitchen and said: "Nothing like the smell of coffee in the morning."

He was a coffee wholesaler. He brougnt men home to dinner who spoke familiarly about their homes in Brazil, which was much farther away in those days.

He inspected the pan of frying bacon. He said he guessed he would have a piece of mince pie, too.

He grabbed grandma and kissed her. He said mince pie was the very thing for breakfast. He said to give me some, too.

He said he felt bully.

☆ ☆ ☆

Up with the cats and the twittering birds these sunny mornings. Once more unto the breach, dear friends, once more. (A little coffee first though, if you please.)

The household rises rumbling and grumbling. Like a car starting on a cold morning. "What time is it?"

Up and cuffing the moppets for sloppy table manners.

The morning has begun at Shelter Bay condominiums.

☆ ☆ ☆

At my grandfather's office he had a round table that revolved. There were small brass scales in the center.

He sat there with other coffee men. They tasted coffee in little cups, swinging the table around so that different coffees could be compared.

They were dignified looking men. High stiff collars. Tailored suits. They wore gold watch chains across their vests.

Each seat had a polished brass cuspidor alongside. They tasted the coffee and spit it out. They made notes about the roast and where the coffee came from.

☆ ☆ ☆

Grandfather was a Republican. He was against the free silver policies of William Jennings Bryan. He admired Theodore Roosevelt. He had no use for Socialism. Democrats didn't do much better either, he said.

He believed in hard work and the gold standard. He was against liquor and gambling and people who didn't get up early and get a good start on the day.

He said: "If you get to work by 8, you've got most of it done by noon. Then you've got the afternoon to get ahead of the other fellow."

Grandma said: "Now don't mess up my kitchen or breakfast'll never be on the table."

My grandfather poked me in the ribs and sang: "Throw out the lifeline."

☆ ☆ ☆

The early bird gets the worm," said my grandfather. He rose at dawn. Splashed in the tub while singing hymns — "Je-sus is my Sa-vior."

He was not overly religious. He simply like to sing.

He was raised on an Illinois farm in what was called a God-fearing family. Meaning they went to church Sundays. Said grace before meals. And great-grandmother had the preacher in once a month for fried chicken dinner.

It was hellfire and damnation futures that came down from the pulpit on Sunday. People in those sleepy Bible belt towns wanted their religion strong. strong.

"Those who follow the rule will be called up higher," said grandma. "And the others will go Below."

☆ ☆ ☆

With God to be feared on all sides, you would think people would turn gloomy. But no. They were a cheerful bunch.

On holidays my grandfather would ask a blessing on our dinner.

Then he would hold the carving knife over the turkey and ask: "Who gets the part - that - went - over - the - fence - last?"

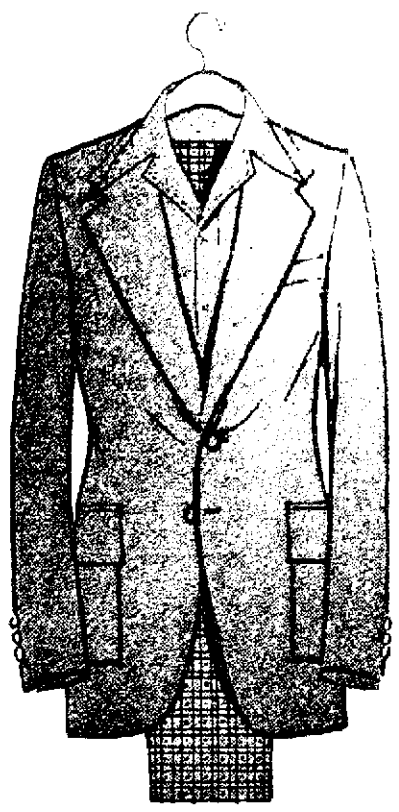
Everybody giggled. They said my grandfather should be ashamed of himself.

(Copyright Chronicle Publishing Co. 1976)

Ford May Visit

Newspaper Enterprise Assn. — The Synagogue Council of America says it anticipates a visit by President Ford at Touro Synagog here May 23 to deliver an address marking the 50th anniversary of the council.

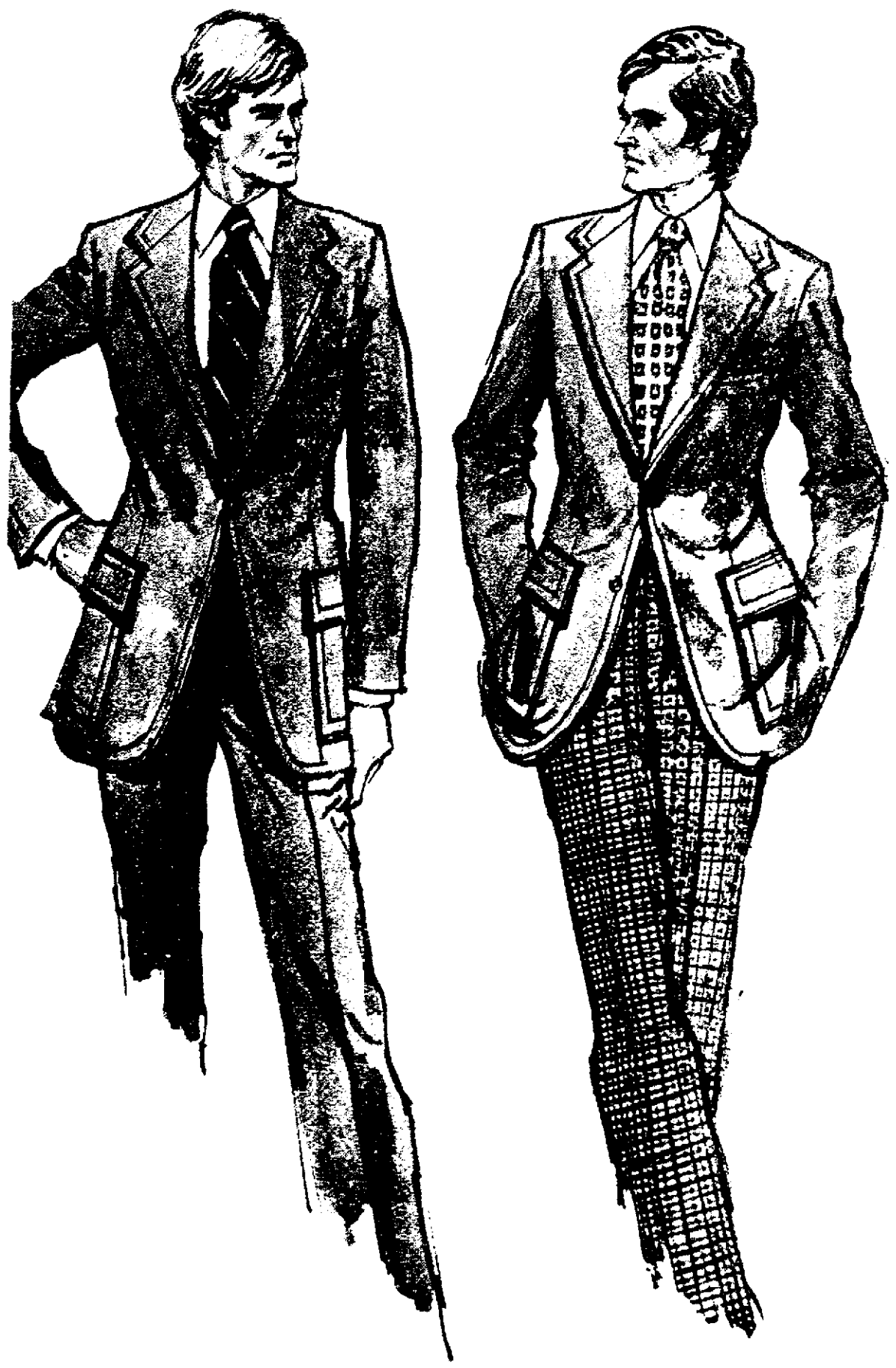
COLOR





Four different outfits on a single hanger!

Palm Beach



JET SETTER

Complete Suit, Extra Slacks and Leisure Top!

Business suit . . . sport jacket and slacks . . . leisure suit . . . leisure jacket with contrasting slacks—this new Nebraska Clothing idea from Palm Beach gives you all four outfits in one! The Jet Setter consists of a suit, extra slacks and leisure top—all designed to go together. Buy the set, mix and match the components, and you're all set for work and play, all summer long. Choice of Azure Blue, Beige or Olive with extra contrasting checked slacks. The fabric is 100% texturized Dacron that fights wrinkles all the way, every day. Come see; it's the most sensible fashion idea in years!

Complete $200

THE Nebraska

LINCOLN
Gateway Shopping Center

OMAHA
17th and Douglas

CROSSROADS
72nd and Dodge

SOUTHROADS
Hwy. 75 & Bellevue

NEWSPAPERARCHIVE®
NEWSPAPERARCHIVE®

COLOR

COLOR

New Beef Grade Standards . . .

Beef grading standards have been changed—as they have been every 7-10 years since grading was established in 1927 as a voluntary program by U.S.D.A. Uniform standards make buying and selling meat more equitable in determining relative values. The new standards were held up in various hearings and court proceedings for almost a year before finally being implemented on February 23 by U.S.D.A.

Presently the top three grades are: **Prime**—produced in limited amounts from grain-fed beef and primarily available to the restaurant trade and specialty shops. It's the most expensive. **Choice**—generally comes from grain-fed cattle and is available at the supermarket. It has enough fat marbling to be tender and flavorful. **Good**—is a leaner meat because of less grain feeding and sometimes is available at the supermarket under distinctive names such as Flavor Mark.

Under the new standards the amount of Prime beef will be slightly enlarged to include some previously graded Choice. However, the major change will result in the enlarged Choice class to include some from the "high side" of USDA Good. Good will be more restrictive but will still be available for those who want very lean but relatively tender beef.

You can rely on our Personally Selected USDA Choice label to bring you consistently high quality choice beef. The new standards make it more important than ever before to learn more about meat selection and preparation. Get to know our meat men, or drop me a note, we'll be glad to help.

Carol Scroggins
IGA Supermarkets
Box 82809
Lincoln, Nebr. 68501

Boneless USDA Choice-PSW/TVT
Rump Roast From Beef Round lb. $1.37

FAMILY STEAK
LB. $1.33
Boneless!
PS W/TVT from Beef Round

SIRLOIN STEAK U.S.D.A. Choice PS Personally Selected
$1.38 LB.
True Value Trim From Beef Loin

T-BONE STEAK U.S.D.A. Choice PS Personally Selected
$1.53 LB.
True Value Trim from Beef Loin

LUNCH MEAT
Good Value All Meat or All Beef Bologna Pickle & Pimento, Spiced Lunch, Cooked Salami
12 oz. pkg. 89¢

FRANKS
Good Value All Meat or Beef
12 oz. pkg. 59¢

ROUND STEAK U.S.D.A. Choice PS Personally Selected
Bone-In
lb. $1.13
True Value Trim From Beef Round

John Morrell Bacon
Sliced
12 oz. Pkg. $1.09

Norland Breaded Fish
4-lb. pkg.
Fillets ... $3.29
Cakes $2.09
Sticks $2.59

Cube Steaks	or USDA Choice Sirloin Tip Steaks	lb. $1.39
Heel Round Roast	USDA Choice PSW/TVT From Beef Round	lb. $1.23
Corned Beef	Good Value 1-3 lb. Rounds	lb. $1.39
Corned Beef	Good Value 2-3 lb. Brisket	lb. $1.19
Whole Hams	Hormel Cure 81	lb. $2.89
Half Hams	Hormel Cure 81	lb. $2.69

Granada Ironstone
Budget Priced Royal Quality
This Week's Feature

Bread/Butter with other purchase ea. 59¢
2 (piece) SALAD BOWL SET ea. 3.99

BONUS VALUE THIS WEEK
IGA Buttermilk **Pancake Mix** 5 Lb. Pkg. $1.23

Aim Toothpaste
12¢ off label save 35¢
4.6 oz. 74¢

IGA Serving You In 1976 With DISCOUNT PRICES THAT WE'RE PROUD OF!...

Good Value Corn
Whole Kernel or Cream Style
5 16 oz. cans $1

Good Value Peas
Early June or Sweet
5 16 oz. cans $1

Crisco Shortening
Pure All Vegetable
3-lb. can $1.29

Tide Detergent
With Coupon at Right
10 lb.-11oz. box $3.89

IGA Tomato Juice
Full Tomato Taste
46 oz. can 48¢

Salad Oil	Wesson Oil	24 oz. btl.	85¢	Keebler Zesta	Saltine Crackers	16 oz. pkg.	63¢	Good Value	Seedless Raisins 22 oz. pkg. $1.19
Peter Pan-Creamy or Chunky	Peanut Butter	18 oz. Jar	99¢	Plain, Meat or Mushroom	Ragu Spaghetti Sauce	32 oz. btl.	$1.19	Liquid Detergent-13¢ off label	Dermassage 22 oz. btl. 69¢
Lucky Leaf Cherry	Pie Filling	21 oz. can	79¢	Gooch Budget	Long Spaghetti	32 oz. pkg.	69¢	Ajax	Window Cleaner 15 oz. size 59¢
French's	Vanilla Extract	2 oz. btl.	79¢	Hunt's	Tomato Sauce	5 8 oz. cans	$1	Gooch	Lasagne Noodles 8 oz. pkg. 47¢

Selected Apple Varieties	First Pick Jellies	18 oz. Jar	65¢
Chef-Boy-Ar-Dee	Ravioli	15 oz. can	52¢
Macaroni & Cheese	Good Value Dinners	3 7¼ oz. pkgs.	89¢
Bonus Pak	Captain Crunch	16 oz. pkg.	85¢

IGA Brand	Catsup	32 oz. btl.	85¢
IGA Brand	Potato Chips	8 oz. twin pak	69¢
Good Value Great Northern	Beans	16 oz. pkg.	39¢
Good Value Whole	Potatoes	4 15 oz. cans	$1
IGA Cut Beets or	Sauerkraut	4 16 oz. cans	$1
Good Value Mandarin	Oranges	3 11 oz. can	$1

Good Value	Tomatoes	15 oz. can	35¢
Bes Pak	Tall Can Liners	15 ct. pkg.	89¢
Kraft	Miracle Whip	32 oz. Jar	98¢
Litter Green	Cat Box Filler	10-lb. pkg.	$2.04

Discover the people and events that made our nation great
Our Great Heritage
This Week Volume 9 ea. $1.99

Folger's Coffee
All Grinds 3-lb. can $4.69

Franco American	Spaghetti	26½ oz. can	43¢
IGA	Whirl Donuts	6 ct. pkg.	65¢
Skippy 7 + 1 Ration	Dog Food	25-lb. pkg.	$4.49
Stayfree	Mini Pads	30 ct. pkg.	$1.39
Save!	Clorox Bleach	64 oz. btl.	60¢

DOLE BRAND
FRESH FROM THE TROPICS
BANANAS 6 lbs. $1

FERNS
Hanging Boston Fern
6" Pot $4.98

California Strawberries pt. ctn. 59¢
California Celery ea. 29¢
Washington Apples Fancy Red or Gold Delicious 10 for 89¢

Texas Cucumbers ea. 29¢
Jumbo Artichokes ea. 49¢
Sunkist Lemons lb. 49¢
California Broccoli ea. 49¢

PIZZA
John's Original Sausage Pizza
Frozen • Cheese • Sausage • Hamburger • Pepperoni
14 oz. pkg. 58¢

Orange Juice 100% Fresh Florida Frozen 6 oz. can 25¢
Frozen Vegetables Frozen Broccoli Spears Brussels Sprouts, Cauliflower 8 or 10 oz. pkg. 35¢
Cottage Cheese IGA Brand 24 oz. ctn. 89¢
American Cheese Kraft Singles 12 oz. pkg. 99¢

Good Value Margarine Soft
1-lb. tub 39¢

TV Assorted Varieties **Yogurt** 3 8 oz. ctns. $1
Meadow Gold **Half & Half** 1 pint ctn. 49¢
TV Sliced Frozen **Strawberries** 10-oz. pkg. 45¢

Valuable Coupon
Mix or Match # 62554
8 oz. Coco Puffs or 9 oz. Lucky Charms 2 for $1.28 without coupon
2 pkgs. $1.08 Limit 2
Good thru April 13 at Your Friendly IGA

Valuable Coupon
Johnson's Diapers Limit 1
Daytime $2.42 without coupon
24 ct. pkg. $2.17
Good thru April 13 at Your Friendly IGA

Valuable Coupon
Aerowax Liquid
$1.98 without coupon
34 oz. size $1.78 Limit-1
Good thru April 13 at Your Friendly IGA

Valuable Coupon
Sani-Flush Limit 1
74¢ without coupon
34 oz. pkg. 62¢
Good thru April 13 at Your Friendly IGA

Valuable Coupon
Endust Limit-1
98¢ without coupon
6 oz. can 83¢
Good thru April 13 at Your Friendly IGA

Valuable Coupon
Oven Cleaner Limit-1
Arm & Hammer 84¢ Without coupon
8 oz. can 74¢
Good thru April 13 at Your Friendly IGA

Valuable Coupon
Pam
Spray Coating $1.36 without coupon
13 oz. can $1.24 Limit 1
Good thru April 13 at Your Friendly IGA

IGA PROUD DISCOUNT PRICES!	B & R IGA 1705 Washington St.	IGA PROUD DISCOUNT PRICES!	BETHANY IGA 1432 No. Cotner Blvd.	IGA PROUD DISCOUNT PRICES!	MR. "B" IGA 27th and Hiway 2	IGA PROUD DISCOUNT PRICES	MR. "B" IGA 48th & Van Dorn St.	IGA PROUD DISCOUNT PRICES!	MR. "B" DOWNTOWN IGA 10th & N Streets	IGA PROUD DISCOUNT PRICES!	MR. "B" EAST IGA 7041 "O" Street	IGA PROUD DISCOUNT PRICES!	DEMMA'S IGA 70th & A Streets	IGA PROUD DISCOUNT PRICES!	FOOD KING IGA 1920 West "O" St.	IGA PROUD DISCOUNT PRICES!	KLEIN'S IGA 815 South 11th St.	IGA PROUD DISCOUNT PRICES!	LEROY'S IGA 13th & High St.	IGA PROUD DISCOUNT PRICES!	DON & GERRY'S IGA 1216 No. 10th St.	IGA PROUD DISCOUNT PRICES!	WAGNER IGA 33rd & "A"

IGA

County Board Accepts Road Planning Criteria

By NANCY HICKS
Star Staff Writer

Despite a heated plea from the county engineer to delay any action for one week, the County Board sent the broad guidelines called the County Road Planning Program Criteria on their way to inclusion in the Comprehensive Plan.

"Don't adopt something that will tie our hands in getting tax money back from the federal government," said Engineer Marv Nuernberger as he asked for the "courtesy" of at least a week's delay.

"We've spent a year trying to get you and Doug (Brogden, planning director) together to get the Comprehensive Plan moving ahead," replied Commissioner Jan Gauger. She then outlined the basic philosophic differences between herself and Nuernberger.

"I think we should have a county road plan which can accommodate other funding sources. You want to design the road program for whatever federal or state aid is available at the time."

Chairman Bruce Hamilton cut off Nuernberger as he started to go through the criteria point by point in an effort to show discrepancies with state statutes and differing interpretations of the criteria.



Marv Nuernberger

Nuernberger asked for more time so that others, including the technical group associated with the road planning process, could offer amendments.

"We can take amendments into consideration at a later time," said Mrs. Gauger as the board voted 2-1 to approve the current criteria. Commissioner Bob Colin voted against the motion.

"Cooperation is a two-way street. I don't think I've seen a lot of willingness on your part to do anything but talk and make arguments," Mrs. Gauger told Nuernberger.

In other action, the board approved a 1976-77 Juvenile Attention Center budget of about $326,000, a drop of $58,000 from the original request. At least $114,000 of the budget will come from county taxes. The remainder is under a federal grant.

The board also approved the hiring of the Rev. Kenneth C. Vetter as conciliation court counselor at an annual salary of $17,659. The conciliation court counselor works with couples getting divorces in the county.

The Rev. Mr. Vetter is currently minister of the Prince of Peace Lutheran Church in Lincoln.

The board also created an advisory committee on child care to work on county-wide day care needs. Appointed to the committee were Dr. Karen Dinsmore, Mary Jo Ryan, Dr. G. Millicent Savery, Linda Douglas, Robert C. Connell, Sanford H. Nelson, George A. Preece, Gaylord L. Blanc, Michael Shaefer, Arthel Eugene Crump, Sandra J. Knopf, Susan H. Kalish, Carol Kubert, Carol Yoakum and Alan Little.



Fritz Meyer

Meyer Challenges Exemptions

The Lancaster County Board of Equalization violated state laws when it exempted four nursing homes from the property tax rolls, County Assessor Fritz Meyer said this week.

In a letter to State Tax Commissioner William E. Peters, Meyer asked that the local tax exemption decision on Madonna Professional Care Center, Tabitha Home, Clark Jeary Memorial Manor and Firth's Lakeview Rest Home be reviewed.

The county commissioners, sitting as the Board of Equalization, exempted the four nursing homes after March hearings.

Meyer, who had recommended that the homes be put on the tax rolls, then asked the county attorney's office what procedures he had available to "correct what is believed to be erroneous exemptions."

The only alternative was to appeal to the state tax commissioner, he was told.

Peters, who received the letter Tuesday, said that his staff will review the request and "any decision will be a couple of weeks at least."

Meyer's request is similar to Douglas County Assessor Frank Bemis's request in late March, Peters said.

Bemis challenged 10 exemptions, including church bowling alleys, vacant land and labor union buildings. No decision on a state review of these exemptions has yet been made, Peters said.

County Board Vents Anger At Unicam, Exon

By NANCY HICKS
Star Staff Writer

Frustrated at the state government for giving the county new jobs to do but no help on the funding, Lancaster County commissioners verbally vented their anger Tuesday.

Nearing the maximum mill levy allowed under the state constitution, the board took a look at the impact of two recent state laws and the governor's veto of a third piece of legislation.

The new laws give added responsibility to the county attorney's office without any financial reimbursement.

One makes the county responsible for many civil child support proceedings including contempt, establishing paternity, modifying child support decrees and running garnishments.

The second, a new mental health law, makes the county attorney's office responsible for prosecution on all mental health commitments to the regional center.

Extra Attorney Needed

It will take an additional attorney to cover the added workload, said Chief Deputy Bernie McGinn, who asked the board to approve the new position.

"The state is expanding our areas of duties without expanding our resources," said Commissioner Jan Gauger. "What's the state going to do if we can't pay for this? Sue us?"

More than 40 counties in the state are already at the 14.28 mill levy limit, she pointed out. "What are these counties doing to do?"

"With great reluctance," Mrs. Gauger and Bruce Hamilton agreed to the new position. Commissioner Bob Colin dissented.

The governor's veto of a bill which would have helped ease the transfer of the Lincoln-Lancaster County Mental Health Center from a state agency to county control also raised hackles of board members.

$66,500 Over 5 years

The bill would authorize about $61,500 in state tax dollars for the next five years to pay mental health center employes' vacation and sick leave benefits above what the county employe plan offers.

Even without the bill, the state will still have to pay about $30,000 to the longtime employes who have accumulated vacation leave, Mrs. Gauger said.

The transfer from state to county control, which officially takes place Monday, was mandated by the Legislature two years ago.

This latest bill would have allowed the long-time center employes to retain some of the provisions of the more liberal state personnel plan.

Without the state legislation, the employes will simply lose sick leave benefits, said County Personnel Officer Wayne Hart.

The board approved the budget transfer necessary to make the agency a county operation and also sent off a letter to all state senators urging their support for a veto override.

"The state government is doing a very good job of shifting off duties to other levels of government," said Hamilton. It makes the state look good — fiscally responsible — and puts the financial problem at the county level, he said.

Exiled Historian Back In Spain

Zaragoza, Spain — Historian Salvador de Madariaga, 90, has returned to Spain for the first time since the civil war and will make his acceptance speech as a member of the Royal Academy of the Spanish language May 2, the national news agency Cifra said.

Madariaga, a liberal and former education minister under the Spanish Republic, flew here from Lugano, Switzerland, where he has been living in exile.

After fleeing Spain during the civil war, Madariaga taught history at Oxford and in Mexico. He is one of many exiles returning to their native country after Generalissimo Francisco Franco's death last November.

Extra Days Planned

Oslo, Norway (UPI) — U.S. Secretary of State Henry A. Kissinger will spend two extra days in Norway after the North Atlantic Treaty Organization's ministerial meeting in Oslo next month, the foreign ministry said.

Mass Gathering Rules Made More Lenient

The Lancaster County Board took the sting out of some of the mass gathering rules Tuesday when the commissioners went through the proposed rules point by stringent point.

Working from a city-drawn proposal, the county commissioners raised the crowd size rules, dropped the square-feet-per-person requirement, lowered parking requirements and dropped some noise level rules.

The county's mass gathering resolution will cover events with more than 2,500 people which last at least four hours or more and are held out doors. Government-sponsored events or events on government-owned land are exempted.

The city's original proposal, aimed primarily at outdoor concerts, covered any gathering of more than 500 people, lasting at least three hours.

The city's proposal that band noise levels over 90 decibels be outlawed were stricken by the board.

"If we play Big Brother for the people in front of the equipment in the open air, we need to play Big Brother to those at Pershing Auditorium," Jan Gauger said.

The board left the rule that noise at the perimeter of the site cannot go above 70 decibels.

As commissioners tried to reach a compromise on some of the rules, they also discussed the possibility of throwing the whole resolution out and taking each request on a "case by case basis."

And that decision is still a possibility. The board will continue to hammer out its version Thursday morning and is expected to vote on a final mass gathering resolution or no resolution at next Tuesday's afternoon meeting.

County's Deferred Pay Plan Cleared

Lancaster County's deferred compensation plan for its employes Tuesday received Atty. Gen. Paul Douglas' blessing.

Writing for Douglas, Asst. Atty. Gen. Ralph Gillan said the county has the authority to establish such a plan and to fund it through an annuity contract executed with a life insurance company.

Lancaster County Atty. Ron Lahners requested the opinion concerning a plan established in May 1974.

Under the plan, an employe authorizes a certain amount of his wages withheld which is invested by the insurance company and paid back to the employe later, usually after retirement.

The advantage of the system for employes is that the income is not taxed until the employes actually are paid.

Gillan wrote: "We find nothing in the statutes which limits the terms of (counties') employment contracts. If it wishes to enter into a contract with an employe that a part of his compensation shall be paid to him at a later date, we find no impediment to such a contract . . .

"It is a fringe benefit for the employes (that) costs the county virtually nothing and no doubt helps to recruit and retain employes."

A perfectly natural way to save 10¢ on Kraft Natural Fruit Strawberry Preserves.



No artificial color. No artificial flavor. No preservatives.

You get the rich, ripe, delicious taste of natural fruit in all Kraft Jellies, Jams, and Preserves.

10¢ 10¢

10¢ off on one jar of KRAFT Jellies, Jams & Preserves, any flavor or size.



It's the berries! KRAFT

10¢ 10¢

OPEN DAILY 10-10; SUNDAY 10-7

WED., THURS., FRI., SAT.

Kmart ... gives satisfaction always

Better Easter Buys

CLEARANCE — KM Radial SSK STEEL BELTED RADIAL WHITEWALLS

SIZES	REG.	SALE	F.E.T.
ER70x14	51.88	29.22	2.49
FR70x14	53.88		2.69
GR70x14	57.88	34.22	2.89
GR70x15	57.88		2.97
HR70x14	60.88	37.22	3.07
HR70x15	60.88		3.15
LR78x15	65.88	39.22	3.47

Our Reg. 43.88 BR70x13

27.22

Plus F.E.T. 2.11

LIMITED SIZES and QUANTITIES

—KM 200 WHITEWALLS— 2 PLIES POLYESTER CORD PLUS 2 FIBERGLASS BELTS

SIZES	REG.	SALE	F.E.T.
B78x13	33.88	23.88	1.82
C78x14	34.88		2.05
E78x14	37.88	25.88	2.27
F78x14	38.88		2.43
G78x14	41.88	28.88	2.60
G78x15	41.88		2.65
H78x14	43.88	30.88	2.83
H78x15	43.88		2.87
L78x15	45.88	33.88	3.14

Our Reg. 31.88 — A78x13

20.88

ALL TIRES PLUS F.E.T. Plus F.E.T. 1.75 Each

MOUNTING INCLUDED NO TRADE-IN REQUIRED

Terminal protectors included with purchase — NO CHARGE

INSTALLED DELUXE 300 BATTERY

Charging System inspected at no charge

DELUXE 300 BATTERY
Our Reg. 27.88 — 4 Days
No Exchange Necessary
Engineered for lasting and dependable power. Sizes for most compact/small cars.
19.88

INSTALLATION AVAILABLE

DELUXE SHOCKS
Our Reg. 7.47 Ea.
5.17 Each
Heavy duty. All-weather fluid. Fit most U.S. cars.

SERVICES INCLUDE:
1. Align Front End
2. Balance 2 Front Wheels
3. Check Front End and Suspension
For Most Cars

ALIGN/BALANCE
Sale Price — 4 Days
9.96
Improves tire wear. Torsion bars extra.

Purolator PER 33 Oil Filter

OIL FILTERS
Our Reg. 3.27
2.17
Spin-on type for most U.S. and foreign cars.

FMC — IC AUDIOFOX YOUR CHOICE

CONVERTER OR 8-TR. PLAYER
Our Reg. 34.88
23.88 Ea.
Solid state FM converter or 8-tr. tape player.
6x9" Stereo Speakers....Pr. 19.96

YOUR CHOICE

TIMING LIGHT OR TACH TESTER
Our Reg. 21.88-27.88
19.97 Ea.
Deluxe timing light or dwell tachometer tester. With points tester

AUTOMOTIVE ACCESSORY SPECIALS

SPLASH GUARDS
Our Reg. 1.96
96¢ Pr.
9½x43¼" with 2⅛" black or white rubber extension
Large Splash Guards.....Pr. 1.97

HANDY TIRE PUMP
Our Reg 4.76
3.96
Folding legs, flexible hose and snap-on valve. Save

SPRAY LUBRICANT
Sale Price 1.33
Silicone spray lubricant helps stop rust, squeaks

LITTER BUCKET, BAG OR TRAY
Our Reg. 1.17-1.48
96¢ Each

4601 VINE STREET

NEWSPAPERARCHIVE®
NEWSPAPERARCHIVE®

Lincoln Could Convert Refuse To Fuel—Study

By LYNN ZERSCHLING
Star Staff Writer

Tons of raw refuse could be converted into fuel and used by the Lincoln Electric System or the Nebraska Public Power District, a consultant said Tuesday.

Plans to build a steam generating plant to burn the shredded fuel are also detailed in a report by the Ralph M. Parsons Co. of Pasadena, Calif.

The firm evaluated the potential for recovering resources from solid waste and converting the material to some form of energy. The report was requested by the City Council and County Board.

The consultant's recommendation hinges on LES plans to build a 400 megawatt power plant in Lancaster County. LES officials are considering such a plan.

If LES builds a coal-fired plant, project director Bob Mitchell said Lincoln should burn its garbage there.

However, if LES axes those plans, the garbage should be hauled to NPPD's Hallam Station at Sheldon. NPPD officials haven't said whether they're interested in taking Lincoln's garbage.

Mitchell said the firm's third recommendation is the construction of a steam generating plant burning shredded fuel.

Steam Cheaper

Should a steam plant be built, the steam bill will be cheaper than what downtown customers are paying now. The new system would cost about $5 per 1,000 pounds of steam. LES charged $7.61 last year and will charge an estimated $17 next year at the K St. power plant.

The K St. plant will be phased out in 1977. It was LES's plans to cut off the steam that prompted city officials to wonder whether garbage could be converted into steam.

The Parson firm recommended building a new steam generating plant between 2nd and 3rd Sts. from M to K Sts.

Similarly, the consultants recommended the best place to build LES's proposed 400 megawatt plant is near the proposed Northeast wastewater treatment plant, at 70th and Salt Creek.

Effluent Use Possible

Water from the effluent at the sewage treatment plant could be used for cooling at the power plant. Additional treatment of the effluent would be required and a study is underway to determine how costly that would be.

The city can sell ferrous metals and aluminum recovered from the garbage, Mitchell said.

The best market for ferrous metals is the Northwestern Metal Co. in Lincoln which has indicated it will buy the metals for $35 a ton.

Reynolds Aluminum Co. in White Bear Lake, Minn., would buy the aluminum, the report stated, for 15 cents a pound.

Sale Could Make Millions

Over a 20-year period, Mitchell said the city could take in $16.9 million from the sale of ferrous metals, aluminum and steam.

Mitchell said the city could finance a plant either with general obligation bonds, which require voter approval, or with revenue bonds, which do not.

The consultants estimated it would cost $11.9 million to build a supplementary fuel processing plant. A steam generation plant would be added onto the processing plant. Cost to construct a steam generating plant would be $35.5 million.

Decision Urged

Mitchell urged local officials to decide what kind of garbage burning plant they want — the sooner the better.

Since it takes about three years to plan and build a plant, Mitchell recommended the city begin developing design criteria this July. The plant could then be opened in July, 1979.

Shotgun Brakes 3 Runaway Girls

Grand Island (UPI) — Three runaway teen-age girls involved in a high-speed chase in a stolen car on the wrong lane of Interstate 80 were taken into custody Tuesday, the State Patrol said.

Also taken into custody were a man and a fourth runaway girl. All were being held at the Hall County Jail. None was identified.

Hall County Attorney Sam Grimminger said the driver of the car was wanted by authorities in her home town. Local charges against her could include juvenile charges or possession of a stolen vehicle, Grimminger said.

The three other girls might be released in their parents' custody, he said. Grimminger said authorities were checking if the man was wanted on criminal charges in Douglas County.

The State Patrol said one of the girls and the man, who apparently had hitched a ride with the four girls, told the manager of a restaurant on an I-80 stop near the Giltner interchange the car was stolen. They stayed at the restaurant and the other girls went on.

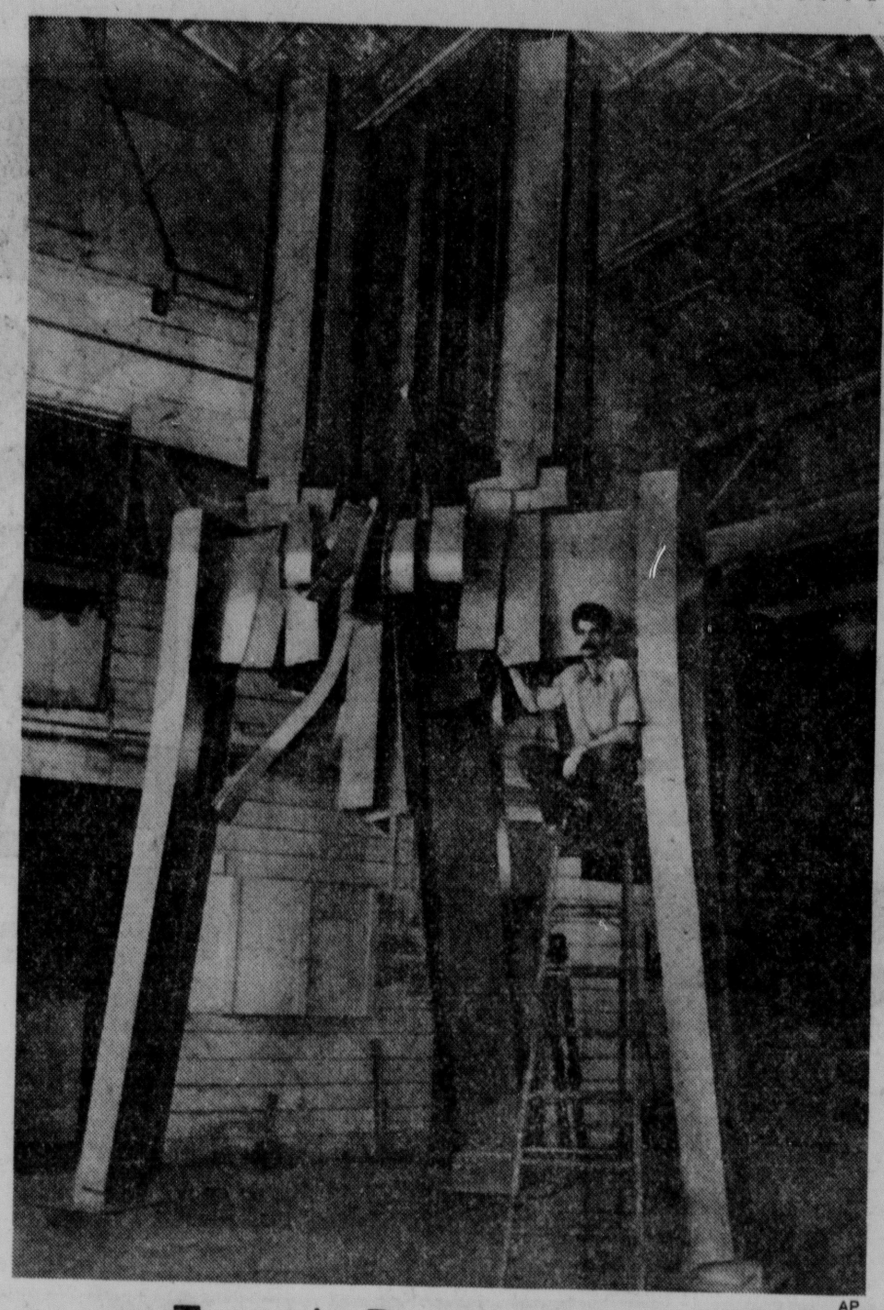
The manager, Creston Pearson, notified the State Patrol on his citizen's band radio. Trooper C. E. Robertson took up the chase westbound on the interstate.

He was joined by about 12 others, including Shelton police and Hall County deputies.

The car, zipping along at speeds of 75 to 80 miles an hour, was pursued for 12 to 15 miles — five of those miles on the eastbound lane. Officers said 50 to 60 eastbound vehicles had to pull off the highway to avoid collisions.

The chase ended when Shelton Police Chief George Svoboda used a shotgun to blow out two tires of the car carrying the three girls.

Svoboda and other officers had set up a roadblock in the eastbound lane, about four miles west of the Wood River interchange. The girl's car came to a stop in the median and was struck in the rear by Robertson's car.



AP

Tornado Remembrance

A sculpture containing 11,000 pounds of twisted steel will be dedicated May 6, the anniversary of Omaha's 1975 tornado. The 22-foot sculpture by Sidney Buchanan of Omaha will be placed on the west side of Pipal Park. Buchanan said some people may see a tornado in it but the work "has no particular message." He said he will receive no pay for the sculpture. Materials were donated.

Sertomans To Honor Lincoln Students

The Sertoma Club will honor outstanding seniors from Lincoln high schools for their scholastic achievements at noon Thursday at the Lincoln Elks Club.

Fifteen other high school students will be given fine arts awards for their accomplishments in art, drama and music. These awards are given to students at any grade level.

Dr. Robert A. Emile, music professor at the University of Nebraska-Lincoln and music director of the Lincoln Symphony, will be guest speaker at the luncheon.

Students receiving Sertoma awards are:

Scholarship

Kathy Eldridge, East; Roger Mastalir, East; John Auers, LHS; Kelly Leonard, LHS; Bill Maly, NE; Margaret Billings, NE; Mark Seiker, Pius X; Mary Dean, SE; William Moseman, SE; Deanna Roberts, SE; Julia Wilson, SE; Carmen Holzworth, SE; Eric Johnson, SE; Deanna Shemek, Pius X.

Music

Amy Duxbury, East; Jodi Grassmeyer, NE; Susan Kaspari, Pius X; Amy Turek, LHS; Grace Porterfield, SE.

Art

Rodene Essman, East; Kristi Hultquist, NE; Susan Kouma, Pius X; Joni Goldfein, LHS; Vernice Twinman, SE.

Drama

Kenneth Flowerday, East; Carl Cole, NE; Jane Raybould, Pius X; Diane Kramer, LHS; Denise Barnes, SE.

No Dog-Goned Luck For Malone Campaign

By J. L. SCHMIDT
Star Staff Writer

Malone area residents are looking for some bite to their campaign to end barking, straying and biting dogs in the community.

But they were apparently barking up the wrong tree when they presented a list of seven demands to Mary Rogge, chairperson of the Humane Society, during a public meeting Tuesday night. Ms. Rogge and society board member Charlie Wilcox couldn't address themselves directly to the demands without consulting their policy review committee, according to Wilcox.

So, the Malone people heard responses of "Impossible, I'm not familiar with the procedure, makes sense to me and I can't promise," from Ms. Rogge to demands ranging from an animal control officer on patrol at least three times a week to a follow-up on dog bite cases.

Ms. Rogge gave the "no promises" response to the officer patrol demand and one asking that an officer respond in 10 minutes to the calls of residents. She said that current manpower, with only two men on the street during the mornings two or three days a week, won't allow it.

The "makes sense" came on a request that Humane Society personnel identify themselves when they take a complainant's call so the caller has something to fall back on in case of lack of response.

Ms. Rogge admitted she wasn't familiar with the procedure involving dog bite cases and said she would study that matter.

The "impossible" came from Wilcox and caused a brief plea for citizen support in helping the Humane Society solve the problem of enforcement. He explained that only the city police have power to issue citations for violation of dog ordinances and the society would like to have one officer from the police who would respond to the animal problems full time.

"We're not trying to make excuses," Wilcox said, "we need authority, tools and manpower, not just money."

Wilcox also asked for support in asking the City Council for an increase in pound fees from the current $6, $8 and $10 to $10, $15 and $25. He also said neutered animals should be charged the same as others for city tags.

Wilcox emphasized the job of the Humane Society is to aid and protect all animals. Because of this, he added, members of the city council and the police department should meet with the group to make any definite decisions.

Members of the group decided to call another meeting for that purpose in the near future.

Church To Talk At Young Demo Annual Confab

Sen. Frank Church, Democratic candidate for the presidential nomination, will be the featured speaker 1 p.m. Sunday at the Nebraska Young Democrats annual convention this weekend at the Clayton House Motel in Lincoln.

Other convention highlights include a campaign workshop given by Duane Holman, Young Democrats national president and an address by Gov. J. James Exon at a Saturday luncheon.

New officers will be elected at a 10 a.m. session Sunday.

Dentist's Group Elects Officers

Dr. George Reichenbach has been elected president of the Lincoln District Dental Association for 1976-77.

Other new officers are Dr. Robert Brockley, president-elect, and Dr. George Chisholm, secretary-treasurer. Dr. Roger Jurgens and Dr. Wayne Harm were elected to the board of trustees.

Princess To Visit Morocco, Tunisia

LONDON (AP) — Princess Margaret, recently separated from her husband Antony Armstrong-Jones, will pay official visits to Morocco and Tunisia later this month, an announcement from Kensington Palace said Tuesday.

The princess, sister of Queen Elizabeth II, will visit Morocco April 29-May 3, then spend four days in Tunisia at the invitation of Mrs. Habib Bourguiba, wife of that nation's president.

FISCAL YEAR END
Clearance SALE
OPEN THURSDAY TIL 9
SAVE ON THESE SUPER BUYS!

Hilo Sculptured Shag
100% nylon, w/fat back. Many tweeds & multi-colors. to choose from.
While Stocks last
Regular 8.99 to 11.99 yd.
7 rolls in stock
$5.99 Sq. Yd.

SCULPTURED SHAG
18 patterns of Hilo sculptured. Armstrong Avid, Horizon, Trend private stock, Sweetwater, Alexander Smith
The innovative construction that combines that hi-stylish look of shag carpet and practical & Durable construction of a looped sculptured, for years of stylish beauty!
$8.99 sq. yd
FANTASTIC VALUE

PATTERNED PRINTS
100% nylon, stain resistant for easy clean-up. Just right for "busy room" wear. Good selection of colors & patterns.
$4.99 Sq. Yd.
Reg. 7.99 Sq. Yd.
FANTASTIC VALUE

SHINYL-VINYL CONGOLEUM
12' wide, no wax finish
ONLY $2.99 Sq. Yd.

SHORT SHAG
100% nylon, w/attached foam back. Very tight weave. 6 colors.
$4.99 Sq.Yd.
SUPER BUY

ONLY A PARTIAL LIST
MANY MANY MORE ITEMS
SALE ONLY ON
ITEMS IN STOCK

4&Under CARPET SHED
1722 'O' STREET
UPSTAIRS
BARGAIN SHOP
2 doors west at 1722 "O" St.
All Carpet $1.50-$4.00 Yd.

SHORT SHAG
100% nylon, foam back
green tweed
blue-green
gold & brown
candy stripe
orange-brown
tweed
SALE $3.99 Sq. Yd.
Reg. 6.99 yd.

OUT THEY GO

O St. Carpet Shop
1732 "O" St.
432-7567

Add this to this



And remove stains up to 23% better than detergent alone!

Even the best of today's no-phosphate and low-phosphate detergents need the super cleaning strength of Miracle White Super Cleaner to get out stubborn stains, ground-in grime, and help prevent yellowing and greying of all your washable fabrics, including permanent press and synthetics.

And independent tests proved that when used with the leading detergent, Miracle White Super Cleaner removes stains up to 23% better than detergent alone.

23% better! And with coupon below, 25¢ cheaper.

25¢ STORE COUPON 25¢

save 25¢
on any size Miracle White Super Strength Cleaner



Mr. Dealer: Please honor this coupon for 25¢ on any size Miracle White Super Strength Cleaner. Manufacturer will redeem this 25¢ coupon plus 5¢ handling cost. Coupon may not be assigned or transferred. Invoices showing sufficient stock to cover coupons presented for redemption must be shown upon request. Redemption of this coupon limited to Miracle White Super Strength Cleaner. Redemption for any other product will make null and void all coupons in your possession. Coupon void when presented by outside agency or where prohibited by law, tax or otherwise restricted. Customers must pay any sales tax. For payment mail coupons and invoices to MIRACLE WHITE, P.O. Box 1608, Clinton, Iowa 52734. Offer expires December 31, 1976.

©1976 Miracle White Company Division of Beatrice Foods Co.

25¢ LNS-SC-046 25¢

Television Programs

Programs are as listed by the stations.

4 NBC—Omaha KMTV.
Also carried 6 Lincoln CATV;

6 CBS—Omaha WOWT.

7 ABC—Omaha KETV.
Also carried 4 Lincoln CATV;

10 CBS— Lincoln KOLN.
Also carried 10 Lincoln CATV;

12 ETV—Lincoln KUON.
Also carried 13 Lincoln CATV;

9 Lincoln CATV Local Origin

plus number is Lincoln cable channel.

•• Special Good Viewing

(R) Repeat; (B) Black, no color

Morning Programs

Programs not seen daily are coded (M) for Monday, (T) for Tuesday, etc.

6:00 6 (M) The Christophers
(T) This is the Life
(W) Munson on the Go
(Th) Bookshelf
(F) Omaha, Can We Do?
10 11 CBS Morning Hour
4 The PTL Club
6:30 3 Not For Woman Only
5 Sunrise Semester
7 (M) City Executive
(T) Area Education
(W) Answer is Love
(Th) News For Women
(F) Camera on Mid-America
6:45 6 (W) UNO Scene
7:00 3 5 NBC Today Show
6 CBS Morning Hour
7 ABC Good Morning America—Hartman
10 11 Morning Show
12 13 ETV Sesame Street
8:00 6 10 11 CBS Kangaroo
12 13 ETV Educational
(M) Short Story Guidance
(T) Living Bill of Rights
(W) Open Selections
(Th) Netche
(F) Thrival
4 Good Morning America
8:30 12 13 ETV Netche
9:00 3 5 NBC Sweepstakes
4 Price is Right
5 (W) Magazine
7 Morning Movie
(M) 'The Desert Hawk'
(T) 'The World in His Arms'
(W) 'Wedding Present'
(Th) 'Agent for H.A.R.M.'
(F) '1001 Arabian Nights'
10 11 Romper Room
12 13 ETV Educational
(M) Appreciating Literature
(T) Dreamalot
(W) Career Awareness
(Th) Cover to Cover
(F) Invention Dimension
4 Magazine
9:15 12 13 ETV Educational
(M) Inside/Out
(T) Surveying Literature
(W) Tell Me Some More
(Th) Simply Science
(F) Cover to Cover
9:30 3 5 NBC High Rollers
10 11 Woman's World
12 13 ETV Educational
(M,Th) Health
(T) Just Wondering
(W) Song Bag
(F) Letter People
9:45 12 13 ETV Educational
(M) Just Inquisitive
(T) Just Curious
(W) You Are
(Th) Exploring Literature
(F) Let's All Sing
10:00 3 5 NBC Wheel of Fortune
6 10 11 CBS Gambit
12 13 ETV Electric Co.
4 Ryan's Hope
2M Crawford—Women
41,4M Wheel of Fortune
9M I Dream of Jeannie
10:25 7 Martha's Kitchen
10:30 3 5 NBC Hollywood Sqs.
6 10 11 CBS Love of Life
4 Happy Days
12 13 ETV Educational
(M) Understanding Our World
(T) Nebraska Now
(W) Yoo Hoo! Let's Sing
(Th) Enjoying Literature
(F) Primary Art
10:50 12 13 ETV Educational
(M) Kaleidoscopic Kapers
(T) Slightly Scientific
(W) Zebra Wings.
(Th) Americans All
(F) 1976
11:00 3 5 NBC Marble Machine
6 10 11 CBS Young & Rest.
7 4 Let's Make a Deal
11:10 12 13 ETV Educational
(M) Roger's Science Corner
(T) Matter of Fact
(W) Survival Economics
(Th) Self, Incorporated
(F) This Our Country
11:30 3 Conversations—Bailton
6 10 11 CBS Search
7 4 ABC All My Children
12 13 ETV Netche
(F) Justice For All
11:50 3 (M,F) Let It Grow

Afternoon Programs

12:00 Most Stations: News
2 Ryan's Hope
12 13 ETV Sesame Street
12:30 3 5 NBC Days of Lives
6 10 11 CBS World Turns
7 4 ABC Rhyme & Reason
1:00 7 4 ABC $20,000 Pyramid
12 13 ETV Educational
(M) Understanding Our World
(T) Nebraska Now
(W) Yoo Hoo! Let's Sing
(Th) Enjoying Literature
(F) Primary Art
1:20 12 13 ETV Educational
(M) Kaleidoscopic Kapers
(F) Slightly Scientific
(W) Zebra Wings
(Th) Americans All
(F) 1976
1:30 3 5 NBC The Doctors
6 10 11 CBS Guiding Lite
7 4 ABC The Neighbors
1:40 12 13 ETV Educational
(M) One Among Many
(T) Matter of Fact
(W) Survival Economics
(Th) Self, Incorporated
(F) This Our Country
2:00 3 5 NBC Another World
6 10 11 All in the Family
7 4 ABC General Hospital
12 13 ETV Educational
(M) Appreciating Literature
(T) Dreamalot
(W) Career Awareness
(Th) Cover to Cover
(F) Invention Dimension
9 Movies
(M) 'El Greco'
(T) 'I Deal in Danger'
(W) 'Journey to the Unknown'
(Th) 'Caesar & Rosalie'
(F) 'Yellow Sky'
2:15 12 13 ETV Educational
(M) Inside/Out
(T) Surveying Literature
(W) Tell Me Some More
(Th) Simply Science
(F) Cover to Cover
2:30 6 10 11 CBS Match Game
7 4 ABC One Life to Live
12 13 ETV Educational
(M,Th) Health
(T) Just Wondering
(W) Song Bag
(Th) Simply Science
(F) Letter People
2:45 12 13 ETV Educational
(M) Just Inquisitive
(T) Just Curious
(W) You Are
(Th) Exploring Literature
(F) Let's All Sing
3:00 3 5 NBC Somerset
5 Family Doctor
7 4 ABC Edge of Night
10 11 CBS Tattletales
12 13 ETV Educational
(M) China
(T) American History
(W) Art America
(Th) Nebraska Heritage
(F) Guten Tag
3:30 3 The Flintstones
7 The Munsters
7 (W) Afterschool Special
'Santiago's America'
12 13 ETV Netche
4 Mickey Mouse Club
4 (W) Call It Macaroni
5 Galloping Gourmet
9M Movies
13K Adam 12
14I Little Rascals
4:00 3 Mickey Mouse Club
5 Dinah
7 Ironside
10 11 Mike Douglas
Cohost: Mike Connors
12 13 ETV Mister Rogers
4 Lassie
4 (W) Afterschool Special
'Santiago's America'
5 Get Smart
5 (M) Cable Journal
(T) Sports & Travel World
(W) Daytime
(Th) Modern Home Digest
(F) Cable Spotlight
4:30 7 Partridge Family
12 13 ETV Electric Co.
7 (W) The Munsters
4 Gilligan's Island
4 Bonanza

Wednesday Evening

5:00 3 Bewitched
7 News
12 13 ETV Sesame Street
4 Brady Bunch
9 Terrytoons
5:30 Most Stations: News
6:00 Most Stations: News
7 Brady Bunch
12 13 ETV SUN Am. Economy
9 Around Town
6:30 3 Candid Camera
5 Treasure Hunt
7 Adam 12—Drama
10 11 Selfish Giant
12 13 ETV Future is Now
4 To Tell the Truth
5 Concentration
8K Name That Tune
10K Let's Make a Deal
2M,13K Truth/Consequence
7:00 3 5 NBC Little House
Laura thinks she's found gold
6 10 11 CBS Tony Orlando
Cast of Hee Haw (R)
7 4 ABC Bionic Woman
Jamie is beset by saboteurs when she enters desert auto race to recover tape vital to national security
12 13 ETV Heartline to Health—discussion
9 Movie—'Yellow Sky'
7:30 12 13 ETV Backyard Farmer RFD
Mail-in questions
8:00 3 5 NBC Perry Como
'Spring in New Orleans'
Focusing on the Mardi Gras with Dick Van Dyke, Leslie Uggams
6 10 11 CBS Cannon
General's son is charged with killing terrorist's group leader
7 4 ABC Baretta
Trapped and forced to help two desparados escape
12 13 Great Performances
Dance in America
Martha Graham
8:30 3 5 NBC The Dumplings
9:00 3 5 NBC McNaughton's Daughter—Drama
Motive, opportunity and method
6 10 11 CBS Blue Knight
Target of revengeful ex-con
7 4 ABC Starsky & Hutch
Hutch has been abducted and strung out on dope by jealous mobster
9 Movie—'El Greco'
9:30 12 13 ETV Anyone For Tennyson?—Poetry
'An Invitation to Romance'
10:00 Most Stations: News
12 13 ETV Book Beat
10:30 3 5 NBC Tonight Show
Johnny Carson
6 Movie—'Flaming Star'
Part-Kiowa Indian boy in battle between Texas whites and his mother's tribe; Elvis Presley
10 11 CBS Movie—Drama
'The 125th Hour'
WWII drama about a man who is used by both sides; Anthony Quinn, Virna Lisi
12 13 ETV ABC News
4 Movie of the Week
'Bad Ronald'
Family is terrorized by a teenage murderer hiding in a secret room in their house
10:45 7 The FBI—Drama
11:00 12 13 ETV Lowell Thomas
9 Movie—Drama
'I Deal in Danger'
11:30 12 13 ETV Way It Was
11:50 7 Movie of the Week
'Bad Ronald'
12:00 3 5 NBC Tomorrow—Talk
Improving your memory
12:30 7 Mod Squad
1:00 9 Movie—Drama
'Journey to the Unknown'

In The Lincoln Record Book

Marriage Licenses

Doty, Laurence M., 440 S 45, 62 ..... **Janacek,** Beverly J., 1435 B, 48.
McConnell, James Lyndon, Elkin, N.C., 33 ..... **Cary,** Rebecca Joan, Elkin, N.C., 28.
Conkel, Arwin Lee, Douglas, 22 ..... **Weers,** Teresa Marie, 724 W Washington, 21.
Snider, Fred James, 1717 J, 21 ..... **Proctor,** Tawny Jo, 2711 South, 20.
Cline, Michael Lynn, 5731 South, 23 ..... **Reed,** Cindy Lea, 5731 South, 23.

Births

Lincoln General Hospital
Son

Heier — Mr. and Mrs. Kendall (Helen Dawidowicz), 3630 Doral Lane, April 6.

Bryan Memorial Hospital
Sons

James — Mr. and Mrs. Robert (DeeNise Becker), 5230 Wilshire Blvd., April 4.

Whyrick — Mr. and Mrs. Edward (Connie Vermeline), 2720 M, April 4.

Winters — Mr. and Mrs. Randall (Pamela Carrier), 4610 Van Dorn, April 5.

Reiber — Mr. and Mrs. Danny (Maureen Mulcahy), Crete, April 6.
Daughters

Cidlik — Mr. and Mrs. James (Beverly Goodenberger), Valparaiso, April 4.

Spargo — Mr. and Mrs. Ronald (Mary Fosbinder), 1630 Susan Circle, April 4.

Swain — Mr. and Mrs. John (Debra Snyder), 7331 Platte, April 4.

Brakhage — Mr. and Mrs. Simon (Rose Ann Lackner), 1501 S. 48th, April 5.

St. Elizabeth Health Center
Daughters

Schachenmeyer — Mr. and Mrs. Larry (Jocarol Pucker), Wilber, April 5.

Vogel — Mr. and Mrs. Robert (Fay Parlin), 2734 S. 33rd, April 5.

Williams — Mr. and Mrs. Robert (Sharon Bellmer), 2340 N. 63rd, April 6.

Divorce Decrees

McDonald, Donald E. from Janice M.

Burke, Richard M. from Norma S.

Skinner, Georgia L. from Robert L.

Sieber, Sharon from John.

York, Tommy M. from Hazel A.

Olson, Yvonne B. from Thomas H.

Rickman, Margaret E. from David A.

Svaboda, Donna Jo Ann from Leo P.

Court Activity

All persons guilty unless indicated. Age, address if any from court records. Court costs additional to fines.

Municipal Court

Petit Larceny (Under $300)

Reeves, Joe, 20, no address listed, $50.

Miller, Jay C., 16, 5617 Bodie, $50.

Olson, Timothy J., 20, no address listed, $60.

Tlustos, Deborah K., 18, 705 N 23, 1 yr. probation.

Fox, Pamela J., 16, 3300 N 3, $60.

Gilmore, John D., 18, no address listed, $60.

Over .10% Alcohol, 2nd

Render, John H., 46, 700 Skyway, sentencing Apr. 23.

Baxter, Charles Jr., 27, 300 S 16, suspended 1 yr., 10 days jail, $300.

Daugherty, Jerry G., 38, 2515 Cheshire N, 1 yr. probation.

Over .10% Alcohol

Dickie, Norman Brent, 20, 626 N 16, sentencing Apr. 23.

Over .10% Alcohol
1 year probation

Nave, Richard L., 23, 4701 Southwood.

Henrichs, Jerry D., 21, 5332 Stonecliffe.

Handley, Calvin, 23, Box 132.

Lund, Bernard, 35, 8010 Vegas.

Madlock, Sid, 45, 2344 Dudley.

Rasmussen, Richard, 24, 1145 Idylwild.

McConnell, Ted R., 23, 1444 Kingwood.

Ryan, Terrence P., 26, Omaha.

White, Michael G., 25, 6855 Joyce.

Zwonechek, Fay A., 64, 4401 S 27.

Over .10% Alcohol
Suspended 6 months, $100 fine

Dunkin, Bobby, 37, 2000 G, Apt. B-3.

Lysko, Jerry, 25, 2015 N 32.

Rasmussen, Frank G., 20, 1253 S 21, Apt. 3.

Rasmussen, Robert L., 33, 1830 E.

Vlach, Joel J., 36, Rt. 5.

Hester, James M., 20, 3122 Marshall.

Dalton, Terry L., 25, 2026 Jefferson.

Kinney, Dennis M., 42, 3090 R.

Badbero, Richard A., no age listed, 1405 Lincoln.

Wright, David W., 18, 2734 S 44.

Drunk Driving

Fasteneau, Randall S., 26, 370 Eastmoor, court 2 years, chem. a test for probation.

Driving Suspended License

Suspended year 30 days jail.

Feistelmacher, David L., 2, 2800 N 56, Apt. 9.

Driving Suspended License

McIntosh, Craig Marvin, 17, 4615 Calvert, sentencing Apr. 23.

Reckless Driving

Quick, Nelson Gilbert, 31, Omaha, amended from over .10% alcohol, $90.

Speeding (Limit + 20 mph)

Coon, Carol A., 21, 2825 N 49, Apt. 3, (45-25), $25.

Hevelone, Ivan L., 31, 820 N 58, (50-25), count 2 violating stop sign, 1 yr. probation.

No Operator License

Carlson, Gerald E., 44, 4316 Hillside, amended from driving, suspended license, $25, count 2 failing to yield to vehicle, $25.

Cantu, Gerald J., 21, 2856 Garfield, amended from driving, suspended license, 2nd, $50.

Whitney, William C. III, 21, 1657 F, 3 counts, amended from driving, suspended license, count 1, $75, count 2, $25, count 3, $50.

Careless Driving

Teater, Edward A., 21, 245 N 25, amended from reckless driving, $35.

Engaging Speed Contest

Kramer, Jack J., 17, 4727 Baldwin, $35.

Harrold, Tony L., 22, 2320 S 59, amended from careless driving, $35.

County Court

Robbery

Simms, Jack Lee, no age or address listed, no plea, hearing Apr. 20, $10,000 bond.

Burglary

Lindhorst, Robert W., 25, no address listed, no plea, hearing Apr. 20, $5,000 bond.

Embezzlement

Trout, William, no age listed, 2001 S Cotner, no plea, hearing Apr. 20, $2,000 bond.

Possessing Controlled Substance W/I To Deliver

Brown, Olivia, no age or address listed, allegedly barbiturates, no plea, hearing Apr. 20, $750 bond.

Possessing Controlled Substance

Foreman, Richard N., 18, Rt. 1, allegedly methamphetamines, no plea, bound to District Court, arraignment Apr. 16, $1,000 bond.

Accessory After Fact

Steck, Daniel L., 18, 533 S 22, Apt. 9, no plea, hearing Apr. 20, $500 bond.

District Court

Accessory After Fact

Robinson, Bruce, 23, 5431 Limestone, 90 days jail.

Obtaining Money Falsely

Cobienitz, Phil, no age or address listed, $100.

NETV Commissioner Scores Fiscal Analyst

Legislative directives on how Nebraska Educational Television should spend a nickel here and dime there drew a verbal slap on state fiscal analysts' wrists Tuesday, when an NETV commissioner said they "erode" the panel's authority.

Commissioner Steven B. Sample, a University of Nebraska executive vice president, said "I seriously question the constitutionality of including policy directives in an appropriations bill."

Sample said enabling legislation vests in the NETV Commission the authority for employe hiring, firing and pay. If the commission follows directives in its fiscal 1977 appropriations bills, he said, "We have given up a fundamental responsibility of this board."

The issue arose in discussing NETV Commission appropriations for staff pay raises, 6% across the board and 1% for merit increases not to exceed $1,200 per individual.

"That kind of comment in an appropriations bill erodes the authority of this commission," Sample declared, labeling the language in the bill "gratuitous comments."

Sample said the legislative fiscal staff focuses on state lawmakers' interest in total dollar figures, rather than the commission's determination of how to spend each best. And the enabling legislation is never mentioned.

"We have long felt handicapped as administrators" under the practice, said NETV General Manager Jack McBride. He cited previously insufficient allowances for deserved merit increases, and no authority to deny across-the-board pay boosts for employes who didn't deserve them.

In denying that management tool, McBride said, it gives "quite a sense of security for a worker in any (state) agency" who knows he can work little or lot and still get more pay.

Sample also groused about the commission's appropriations bill expanded this year to include "little cubbyholes" dictating how public funds will be budgeted. In effect, he said, that means funding decisions reside with the legislative fiscal analyst and not the commission, "which makes its decisions in public."

Commissioner James Johnson of Kearney said more specified budgeting lines means "more danger" of NETV program control by the Legislature.

Sample said identical legislative dollar prescriptions in the past two to three years were "seriously damaging" NU, which finally succeeded now "in getting out from under that."

Commission Chairman Philip Heckman of Crete directed NETV staff study of Sample's suggestion that an informal consortium of state agencies with the same budgeting problems might register formal complaints. No action was taken on the comments by Sample, who said he was speaking only for himself.

The Legislature appropriated the NETV Commission $2.5 million in general fund state tax money. Commissioners will review that, still subject to gubernatorial action, for acceptance in June.

Miller & Paine
Nebraska's QUALITY Department Stores

BUDGET STORE
LINCOLN CENTER • GATEWAY
Low, Low Prices.... plus Miller's Fine Services

BESTFORM
"Silver Savers" Bras
2.59 each or 2/5.00

Soft Cup Cross-Over Double Knit Bra, (# 6805), sizes 32-38B; 34-40C; 34-42D. White.

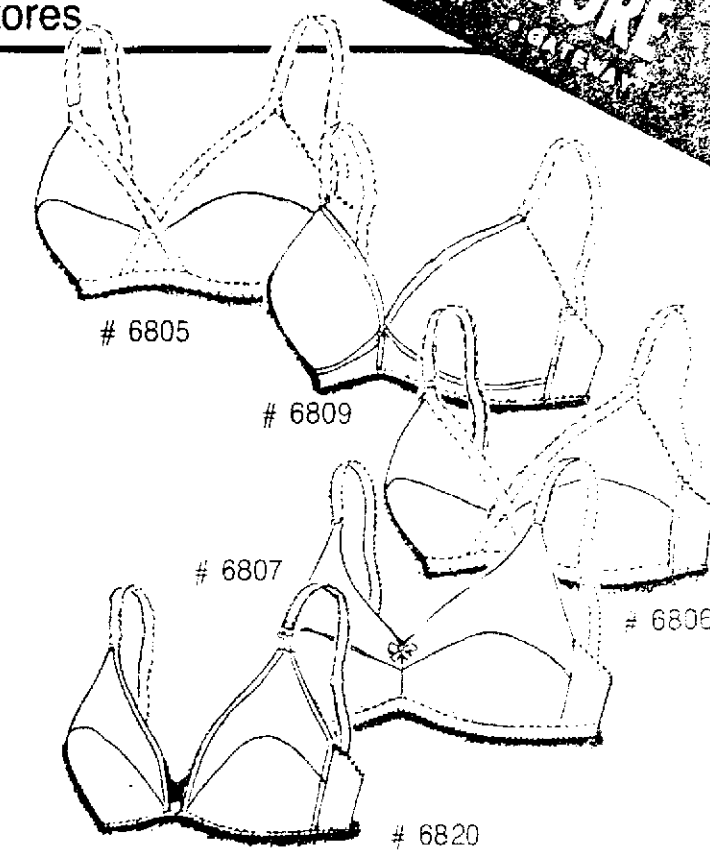
Seamless Fiberfill Bra, (# 6809), sizes 32-36A; 32-38B; 34-38C. White.

Fiberfill Cross-over Double Knit Bra, (# 6806), sizes 32-36A; 32-38B; 34-40C. White.

Hi-Fashion Double Knit Bra, (# 6807), sizes 32-36A; 32-38B; 34-40C. White.

Seamless Front Hook Convertible Bra, (# 6820), 32-36A; 32-38B; 34-38C. White.

Budget Lingerie, Lincoln Center and Gateway



Calcutta Cloth Jumpsuits and Extra Size Outfits

Spring is here in our Budget Store. We've re-modeled our Budget Junior, missy, and extra-sized shops and they are full of spring 1976's best looks.

The belted beige jumpsuit, sizes 6-14 is from Willow Run and priced just

23.99

From the Extra Size Shop, we feature a blue and beige striped big top, sizes 38-44, priced at

12.99

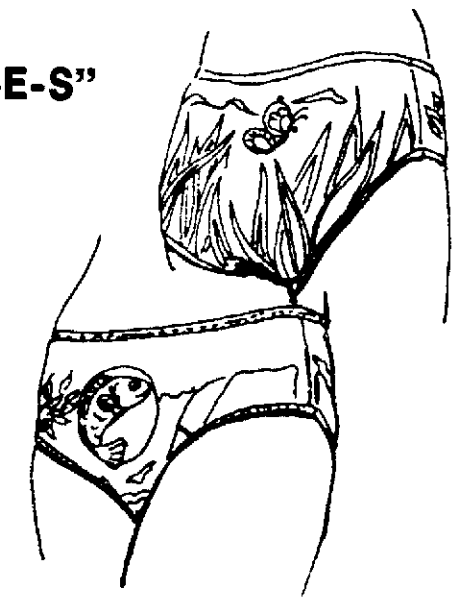
The coordinating canvas slacks are in sizes 32-38 and priced

15.99

Get the Budget Shopping Habit! Come to our Budget Stores for Big Savings and Values! Lincoln Center and Gateway.



"P-A-N-T-I-E-S"



1.29 each or 2/2.25

"Paintees" Bikinis from Renee. A sassy new look in bikinis. Choose from 4 individually designed novelty prints in soft paint-arama scenes, on both the front and the back of the bikinis. Super clingy, 100 nylon tricot for comfort and long wear. One size fits 4 to 7.

Budget Lingerie, Lincoln Center and Gateway



A Short Dashiki Is Long on Fashion
Reg. 6.99.
now, 5.50

A great multi-colored engineered print, machine and preshrunk 100% cotton [illegible] Super fashion at a super price.

Budget Lingerie, Lincoln Center and Gateway

NEWSPAPERARCHIVE®
NEWSPAPERARCHIVE®

Deaths And Funerals

Anderson—Walter A.
Bobbitt—Mrs. Irene
Birkmann—Louise M.
Cogswell—Mrs. Bertha
Crumb—Walter L.
Dettman—Harold V.
Dittoe—Paul
Drone—son
Fisher—Morris C.
Fryberger—John J.
Johnson—Mrs. Amy
Kamm—Dean L.
Martin—Earl E. Sr.
Parrish—Clarence E.
Rice—Merlin C.
Schmidt—Emma D.
Shurtleff—Pearl
Thiele—Lena M.
Vogel—George
Walker—Victor
Way—Robert D.
Wendelin—Mathias
Whitney—Mrs. Frank M.
Zimmerman—Phillip P.

BIRKMANN — Louise M., 91, 1044 So. 11th, died Monday.

Services: 1 p.m. Thursday, St. Paul United Church of Christ, 1302 F. Lincoln Memorial Park. Memorials to church. **Metcalf Funeral Home,** 245 No. 27th. Pallbearers: Henry Goebel, John Kuenning, Alfred Runge, Don Westling, Scott Schleicher, Wilfrid Whitemann.

CRUMB — Walter L., 41, 915 O, died Saturday.

Services: 11 a.m. Wednesday, **Wadlow's Mortuary,** 1225 L. Wyuka. The Rev. Terry Cain. Pallbearers: Mike Zimmerman, Harry Neiderhaus, Larry Zajicek, John Carter, John Carter Jr., Don Kurtzer.

DETTMAN — Harold V., 68, Lincoln, died Sunday.

Services: 10 a.m. Wednesday, **Roper & Sons Mortuary,** 4300 O. Lakewood Cemetery, Minneapolis, Minn.

DITTOE — Paul, 66, 2948 Arlington Ave., died Tuesday. Born in Davey. Lincoln resident past 47 years. McGinnis Ford truck salesman 27 years. Survivors: wife, Marie; sons, Daniel P., Douglas, both of Lincoln; daughters, Mrs. Dick (Betty) Flynn, Mrs. Vern (Donna) Meints, both of Lincoln; Mrs. Janas Harrison, West Covina, Calif.; brother, Clyde (Bud), George, both of Lincoln; sister, Mrs. Francis Hanning, Lincoln; 11 grandchildren; great-granddaughter.

Services: 10:30 a.m. Thursday, **Hodgman-Splain-Roberts Mortuary,** 4040 A. The Rev. Robert Jeambey. Lincoln Memorial Park. Memorials to Cancer Society.

DRONE — infant son of Mr. and Mrs. Ronald J. Drone, 4600 Pioneers Blvd., died Monday.

Graveside Services: 10 a.m. Thursday, Fairview Cemetery. Pastor Harlan W. Cooke. **Metcalf Funeral Home,** 245 No. 27th.

FRYBERGER — John J., 90, 4241 No. 61st, died Sunday.

Services: 11 a.m. Wednesday, **Hodgman - Splain - Roberts Mortuary,** 4040 A. Lincoln Memorial Park.

KAMM — Dean Louis, 68, 1120 Huff, died Monday.

Services: 10 a.m. Thursday, **Roper & Sons Mortuary,** 4300 O. Dr. Clarence Forsberg. Wyuka. Pallbearers: Max Speidell, Ronald Hicks, Burl Dunn, William Roper, Vincent Collura, L. R. Ricketts.

MARTIN — Earl E. Sr., 78, 5939 Logan, died Monday.

Services: 1:30 p.m. Wednesday, **Wadlow's Mortuary,** 1225 L. Lincoln Memorial Park. Memorials to Cancer Society. Pallbearers: Roy Godwin, Efran Lopez, Jim Finnerty, Howard Groom, Dale Hoyt, Danny Duettow.

RICE — Merlin C., 69, 6100 Adams, died Sunday. Retired from Maytag Corp. Born in Grinnell, Iowa. Lincoln resident past four years. Survivors: wife, Leona; son, Arthur, Lincoln; brothers, Floyd, Willis, both of Des Moines; Dr. Glen, Boulder, Colo.; Ross, Marsland; sister, Mrs. Ruth Dohrn, Keokuk, Iowa; six grandchildren; two great-grandchildren.

Services: 1:30 p.m. Wednesday, **Smith Funeral Home,** Grinnell, Iowa. Hazelwood Cemetery, Grinnell.

VOGEL — George, 83, 6822 Platte Ave., died Monday.

Services: 1:30 p.m. Thursday, **Roper & Sons Mortuary,** 6037 Havelock Ave. Pastor Ernest Lauer. Fairview. In state: 10 a.m. Wednesday until services, mortuary.

WAY — Robert Duaine, 24, 1032 F, died Sunday.

Services: 10 a.m. Wednesday, **Metcalf Funeral Home,** 245 No. 27th. Lincoln Memorial Park.

WENDELIN — Mathias, 94, 3421 So. 28th, died Monday.

Services: 2 p.m. Wednesday, **Roper & Sons Mortuary,** 4300 O. Lincoln Memorial Park. Memorials to Trinity United Methodist Church or Nebraska Wesleyan University. Pallbearers: Steven and Rick Hill, Jack and Don Wendelin, Joe Moomey, August Wassenmiller.

ZIMMERMAN — Phillip P., 29, 2340 W. O, died Tuesday. Member American Legion Post 212, Masonic Lodge 111, AF&AM, Southview Baptist Church. Survivors: parents, Mr. and Mrs. Paul H., Martell; sisters, Marie, Martell; Mrs. Edward (Martha) Malecek Jr., Delano, Minn.; Mrs. Jerry (Phyllis) McMamee, Roca; grandparents, Mr. and Mrs. H. E., DeWitt.

Services: 2:30 p.m. Thursday, Southview Baptist Church, 3535 So. 14th. The Rev. Dennis Wood. Lincoln Memorial Park. Memorials to church. Masonic services by Lodge 111, AF&AM. Military graveside services by Reserve Construction Battalion 15, U.S.N.R. Pallbearers: Richard Deaton, Caroll Mills, Paul Tyler, Tom Throckmorton, John Delameter, Brett Yolin, Mike Prosser, Jim Moore, Jim Townsley. **Lincoln Memorial Funeral Home,** 6800 So. 14th.

OUT-OF-TOWN

ANDERSON — Walter A., 77, Loveland, Colo., died Tuesday. Formerly of Weeping Water. Member First United Methodist Church, IOOF, Rebekah. Survivors: wife, Clara; daughter, Mrs. William (Naomi) Mutter, Fort Collins, Colo.; brother, Renos, Weeping Water; three grandchildren; great-grandchild.

Services: 2 p.m. Friday, United Methodist Church, Weeping Water. The Rev. Douglas Jones. Oakwood Cemetery, Weeping Water. **Dorr-Colbert Funeral Home,** Weeping Water.

BOBBITT — Mrs. Irene, 81, Fairmont, died Tuesday. Formerly of Geneva. Survivors: son, Ralph, Joseph, Ore.; daughters, Mrs. Owen (Frances) Cartwright, Sparta, Mo.; Mrs. Clarence (Margaret) Carlson, Columbus, Ind.; Mrs. Fred (Winona) Worthington, Longmont, Colo.; Mrs. Ralph (Doris) Softley, Fairmont; Mrs. Joel (Berniece) Plettner, Waterloo; sisters, Mrs. Harry (Bessie) Rasher, Grand Island; Mrs. Gladys Dewett, Concordia, Kan.; 24 grandchildren; 10 great-grandchildren.

Services: 2 p.m. Thursday, **Farmer & Son Funeral Home,** Geneva. Geneva Cemetery.

COGSWELL — Mrs. Bertha, 89, Friend, died Monday. Longtime Friend resident. Member Congregational Church. Survivors: sons, Lester, Orville, G. Haskell, all of Friend; daughter, Mrs. Albert (Verda) Stewart, Friend; sister, Mrs. Margaret Moore, Casper, Wyo.; 12 grandchildren; 27 great-grandchildren; two great-great-grandchildren.

Services: 1:30 p.m. Thursday, United Church of Christ Congregational, Friend. The Rev. Robert Peters. Andrew Cemetery, Friend. In state: 12:30-1:30 p.m. Thursday at church. Memorials to church. **Moore's Funeral Home,** Friend.

FISHER — Morris Crownover, 67, Omaha, died Saturday. Survivors: wife, Beulah; brother, Franklin M., New York; sister, Helen F. Woods, Woodstock, Va.

Memorial services: 11 a.m. Wednesday, Colonial Chapel, Omaha. The Rev. Darrel Berg. Memorials to Douglas-Sarpy County Chapter of Cancer Society. **Crosby-Burket Colonial Chapel,** Omaha.

JOHNSON — Mrs. Amy, (widow of The Rev. C. Arthur), 85, Oakland, Calif., died Thursday.

Services: 2 p.m. Wednesday, **Ericson's-Huit Funeral Home,** Wahoo. Sunrise Cemetery, Wahoo.

PARRISH — Clarence E., 89, Seward, died Monday. Lifelong Seward resident. Burlington Railroad employe 39 years. Survivors: wife, Pearl; daughters, Mrs. Raymond (Oleitta) Remmels, Holdrege; Mrs. Lyle (Ruth) Swetnam, Mrs. Del (Margaret) McDonald, both of Portland, Ore.; Mrs. William (Violet) Wilson, Seward; Mrs. Rex (Velma) Bell, Lincoln; 13 grandchildren; 24 great-grandchildren.

Services: 2 p.m. Thursday, **Wood Bros. Mortuary,** Seward. The Rev. Owen Pitchler. Seward Cemetery.

SCHMIDT — Emma D., 94, Bennet, died Sunday.

Services: 2 p.m. Wednesday, Walton Trinity Lutheran Church north of Bennet. Church cemetery. Memorials to Lutheran Hour or church. **Lincoln Memorial Funeral Home,** 6800 So. 14th. Pallbearers: Alvin Finke, Lloyd, Clyde and Floyd Althouse, Don Ossenkop, Don Meyer.

SHURTLEFF — Pearl, 78, Fairbury, died Monday. Survivors: sons, Milburn, Fairbury; Edwin, Wyoming; daughter, Mrs. Duane (Betty) Schleicher, Raymond; five grandchildren; great-grandchild.

Services: 1:30 p.m. Wednesday, Hodgman - Splain - Roberts Mortuary, 4040 A. The Rev. Robert Chitwood. Wyuka. In state: until 9:30 a.m. Wednesday, **Nuckolls-Meyer Funeral Home,** Fairbury. Memorials to Fairbury Christian Church or to Capital City Christian Church.

THIELE — Lena M., 83, Syracuse, died Monday.

Services: 2 p.m. Thursday, Luther Memorial Lutheran Church, Syracuse. Parkhill Cemetery, Syracuse. Memorials to church. **Tonsing - Fusselman - Perry Funeral Home,** Syracuse.

WALKER — Victor, 64, Phoenix, Airz., died Sunday.

Services: 2 p.m. Thursday, **Kunci Funeral Home,** Crete. Lincoln Memorial Park.

WHITNEY — Mrs. Frank M. (Priscilla Anne), 31, Fort Morgan, Colo. died Monday.

Services: 11:15 a.m. Thursday, **Roper & Sons Mortuary,** 4300 O. The Rev. Dallas Gibson. Lincoln Memorial Park.

East High Wins Best Band Title

East High School was selected as the best public high school band in Lincoln Tuesday night by three judges from the Kansas State University music department.

The contest between East, Northeast, Southeast and Lincoln high schools was held at East High. Each band played varied musical numbers for 20 minutes plus one number that each band was required to play.

Duane Johnson is the director of the East High School band.

MOVIES

Movie Times as submitted by theaters

Cinema 1: "Robin And Marian" (PG) 7, 9.

Cinema 2: "And Now For Something Completely Different" (PG) 6, 7:40, 9:20.

Cooper-Lincoln: "Tommy" (PG) 7:30, 9:30.

Douglas 1: "The Devil Within Her" (R) 5:20, 7:20, 9:20.

Douglas 2: "The Sunshine Boys" 5:20, 7:30, 9:50.

Douglas 3: "One Flew Over The Cuckoo's Nest" (R) 4:45, 7:15, 9:40.

Embassy: "The Private Afternoons Of Pamela Mann" (X) 11, 1:20, 3:40, 6, 8:20, 10:40; "The Fugitives" (X) 12:20, 2:40, 5, 7:20, 9:40, 12.

Hollywood & Vine: "Horsefeathers" (G) 2, 7:30; "Duck Soup" (G) 3:10, 8:40.

Hollywood & Vine 2: "Play It Again, Sam" (PG) 2, 7:30; "Harold And Maude" (PG) 3:30, 9.

Joyo: "Let's Do It Again" (PG) 7, 8:55.

Plaza 1: "The Romantic Englishwoman" (R) 5:20, 7:30, 9:40.

Plaza 2: "Hedda" (PG) 5:30, 7:30, 9:30.

Plaza 3: "Zebra Force" (R) 5:40, 7:40, 9:40.

Plaza 4: "Dog Day Afternoon" (R) 5:15, 7:30, 9:45.

State: "Billy Jack" (PG) 7, 9.

Stuart: "I Will, I Will For Now" (R) 1:30, 3:30, 5:30, 7:30, 9:30.

Starview: "Bobbi Jo And The Outlaw" (R) 7:30; "Sunday In The Country" (R) 9:10.

84th & O: "Once Is Not Enough" (R) 7:30; "Mandingo" (R) 9:40.

Rationale Offered For Large Package

New York (UPI) — A large package for a small item has an economic purpose, according to S. Bruce Smart Jr., president of Continental Can Inc.

In a recent food and drug packaging article, Smart said, "The answer is very simple. We have yet to teach people not to shoplift. The packaging is there to be pilfer-resistant."

The Exorcist's Next Victim
BILLY JACK
NOW SHOWING!
PASS LIST SUSPENDED
Starring TOM LAUGHLIN · DELORES TAYLOR
Co-Starring CLARK HOWAT TECHNICOLOR® PG
SHOWING AT:
7:00 & 9:00 P.M.
STATE
Theatre 14th & O

JOYO: 61st & Havelock
SIDNEY POITIER
BILL COSBY
LET'S DO IT AGAIN
PG Technicolor® From Warner Bros. A Warner Communications Company
WEEKNITES AT 7:00 & 8:55
SAT. & SUN. 1:15, 3:10, 5:05, 7:00 & 8:55

PLAZA THEATRES
TWELFTH AND P STREETS 477-1234
PLAZA 1 "A compelling razzle, dazzle tale . . . visually arresting" cue Mag.
GLENDA JACKSON
MICHAEL CAINE
HELMUT BERGER
The Romantic Englishwoman
At 5:20, 7:30, 9:40
PLAZA 2 At 5:30, 7:30, 9:30
"Hedda on film is all Glenda Jackson" Canby-N.Y. Times
Hedda
Glenda Jackson as Ibsen's Hedda Gabler. G
BARGAIN HOUR
5:00-5:30
All Seats
$1.00
PLAZA 3 At 5:40, 7:40, 9:40
ZEBRA FORCE
Ends Thur. R
PLAZA 4 At 5:15, 7:30, 9:45
R AL PACINO in DOG DAY AFTERNOON

hollywood & vine 1 upstairs 12th & O 475-6626
Marx Brothers G
DOUBLE FEATURE
"Duck Soup" & "Horsefeathers".
ENDS THURS.
hollywood & vine 2 upstairs 12th & O 475-6626
Comedy Double Feature
Paramount Pictures presents
"PLAY IT AGAIN, SAM"
Woody Allen. PG
He's 18. She's 80. They met at a Funeral
Harold & Maude PG
WILD! CRUDE! CRAZY! A JOY!

cinema 1
DOORS OPEN 6:45
SHOWINGS: 7 & 9
For
Robin and Marian
PG
Love is the greatest adventure of all.
COLUMBIA PICTURES and RASTAR PICTURES present
"ROBIN AND MARIAN"
A RICHARD LESTER FILM

cinema 2
DOORS OPEN 5:45
MONTY PYTHON
AND NOW FOR SOMETHING COMPLETELY DIFFERENT
6:00, 7:40, 9:20

SHELDON FILM THEATER
Sheldon Art Gallery
12th & R
film-maker's Showcase
THE FILMS OF LINDSAY ANDERSON
At 7:30 p.m. on Thursday, April 8 Mr. Lindsay Anderson, English Director of film and theater, will appear in the Sheldon Film Theater auditorium to discuss his work. His lecture will also include short films and film clips from serveral of his features. Prior to his appearance that evening the Theater will screen several of his films according to the following schedule:
On Tuesday, April 6 & Wednesday April 7:
THIS SPORTING LIFE at 3 p.m.; IF . . . at 7 p.m.; and OH LUCKY MAN! at 9 p.m.
All admission free!

THE INN PLACE FOR DINING & DANCING
Now Appearing — The exciting
BRENDA ALLEN
Tuesday thru. Friday—8:30-12:00
AIRPORT INN
I-80 Airport Exit
FOR RESERVATION 475-9541
Best Western

"Get Acquainted Dances for Singles"
Every Wednesday at 8:30
SAT., APRIL 3 — 8:30-12:30
PAUL MOORHEAD and his Orchestra
Dance lesson at 7:30 on Hustle-Foxtrot Variations
SUNDAY - APRIL 4 - 4:00-10:00
SCHULZ POLKA BAND VS CZECH MASTERS
Delicious food served by "Our Place Restaurant"
Pla-Mor Radio Shows - Sundays -
KGMT-1310 -1:00 p.m. KOTD-1000 - 2:00 p.m.
SAT. April 10 DICK WICKMAN
Sunday April 11 Polka Queens vs Dick Janak
Russ Morgan's Orchestra Friday April 30
Pla-Mor BALLROOM
(ROUTE 6 (4 MILES WEST ON "O" STREET)
FOR RESERVATION Lincoln Nebraska 68502 474-9411

stuart
HELD OVER DAILY AT 1:30 3:30-5:30 7:30-9:30
ELLIOTT GOULD DIANE KEATON PAUL SORVINO
I Will, I Will...For Now
R

OPEN AT 7:00
STARVIEW OUTDOOR THEATER 84th and Vine 466-2471
SHOW AT 7:30
STARTS TONIGHT!
Bobbie Jo was a car hop, she wanted to be a country singer.
He was a hustler who dreamed he was Billy The Kid.
For a while they had something...
...and then...
ADM. 2.25 CHILDREN UNDER 12 FREE
MARJOE GORTNER
Bobbie Jo and the Outlaw
LYNDA CARTER
R RESTRICTED
A MARK L. LESTER FILM An American International Release
JESSE VINT · MERRIE LYNN ROSS and GERRIT GRAHAM
PLUS THIS CO-FEATURE!
ERNEST BORGNINE MICHAEL J. POLLARD
Sunday in the Country
A QUIET TITLE FOR AN EXPLOSIVE MOVIE R

COOPER/LINCOLN
54TH & O STREETS · 464-7421
Ends Thursday
PG
Roger Daltrey
Ann-Margret
Elton John
Pete Townshend
Tommy
Daily at 7:30 & 9:30.

DOUGLAS 1
Phone 423-7721
ENDS THURSDAY
NOW AT 5:30-7:30-9:30
NOT SINCE "ROSEMARY'S BABY"...!
JOAN COLLINS · EILEEN ATKINS
"THE DEVIL WITHIN HER" R
STARTING FRIDAY SEE THE MOVIE THAT GEORGE SEGAL AND GOLDIE HAWN COULD NOT MENTION ON THE ACADEMY AWARDS SHOW. P.S. HERE ARE SOME CLUES. . .
A card up his sleeve.
A noose around his neck.
It's GEORGE SEGAL as The Dirtwater Fox.
A talented tale.
A beautiful pair of plums.
It's GOLDIE HAWN as The Duchess.
A MELVIN FRANK FILM
THE DUCHESS AND THE DIRTWATER FOX
PG PARENTAL GUIDANCE SUGGESTED

O-3 4:45-7:15-9:40
WINNER OF ACADEMY 5 AWARDS
ONE FLEW OVER THE CUCKOO'S NEST
O-4 AT 5:20-7:30-9:50
Best Supporting Actor ACADEMY AWARD
the Sunshine Boys
PG
Walter Matthau George Burns

84th and O DRIVE-IN THEATRE
STARTS TODAY FIRST SHOW 7:30
FIRST DRIVE-IN SHOWING
They're hot.
Paramount Pictures Presents
BURT REYNOLDS CATHERINE DENEUVE
"HUSTLE"
2nd BIG FEATURE-"FRAMED"

embassy
"The Private Afternoon of Pamela Mann"
starring Barbra Burbon
Georgina Spelvin— Jamey Gills
Plus
2nd X Rated Feature
"The Fugitives"
continuous from 11 A.M.
must be 18 Have I.D.
1730 "O" St. 432-6042

Excellent Bowling Facilities . . . Yes
OPEN BOWLING
every day from 1 Pm to 12 Midnite
POOL! POOL! POOL!
18 tables yes 18 tables
SNOOKER BOWL
48th & Dudley . . . the fun center 464-9822

Two Meals For One Price!
At Lums, two can eat almost as cheaply as one.
CLIP
SIRLOIN STEAK
(U.S.D.A. Choice)
Big, thick and juicy. Served for your enjoyment with choice of potato, onion rings, toasted roll with garlic butter and a fresh crisp garden salad. (Regular price $9.00)
TWO FOR $5.99
Expiration date: May 7, 1976
Present this coupon
Limit one per customer.
CLIP
SEA & SIRLOIN
Combination of Choice U.S.D.A. Sirloin Steak and Lums tender deep fried clams. Includes garlic bread, choice of potato and tossed salad. (Regular price $9.00)
TWO FOR $5.99
Expiration date: May 7, 1976
Present this coupon.
Limit one per customer.
CLIP
STEAK KA-BOB
Tender choice chunks of beef cooked on a skewer, with sauteed onions, peppers, and mushrooms and served with choice of potato, hot garlic bread, tossed green salad with choice of dressing. (Regular price $8.50)
TWO FOR $5.99
Expiration date: May 7, 1976
Present this coupon.
Limit one per customer.
CLIP
CHOPPED STEAK
Over ½ lb. of Choice Ground Beef with sauteed onions, mushrooms, green peppers, choice of potato, crisp garden salad and toasted garlic bread. (Regular price $5.10)
TWO FOR $3.49
Expiration date: May 7, 1976
Present this coupon.
Limit one per customer.
CLIP
FISH FRY DINNER
Large portion of our batter dipped fish, your choice of potato, cole slaw, Tartar sauce, lemon wedge, dinner roll and butter for a great value and great taste. (Regular price $3.90)
TWO FOR $2.99
Expiration date: May 7, 1976
Present this coupon.
Limit one per customer.
CLIP
OLLIE'S SUPERSTAR
The famous Ollieburger, nearly ½ lb. of choice beef prepared with 23 subtle seasonings, cooked on both sides at once to seal the juices in, and topped with a mellow sauce, choice of potato and a crisp garden salad. (Regular price $4.50)
TWO FOR $3.29
Expiration date: May 7, 1976
Present this coupon.
Limit one per customer.
LUMS®
At Lums you can always expect a warm, friendly atmosphere, a delicious selection of meals, and very economical prices. And right now with the above coupons you can expect two people to eat almost as cheaply as one! No carry outs please.
GOOD ONLY AT
4550 "O" Street

New Beef Grade Standards . . .

Beef grading standards have been changed – as they have been every 7-10 years since grading was established in 1927 as a voluntary program by U.S.D.A. Uniform standards make buying and selling meat more equitable in determining relative values. The new standards were held up in various hearings and court proceedings for almost a year before finally being implemented on February 23 by U.S.D.A.

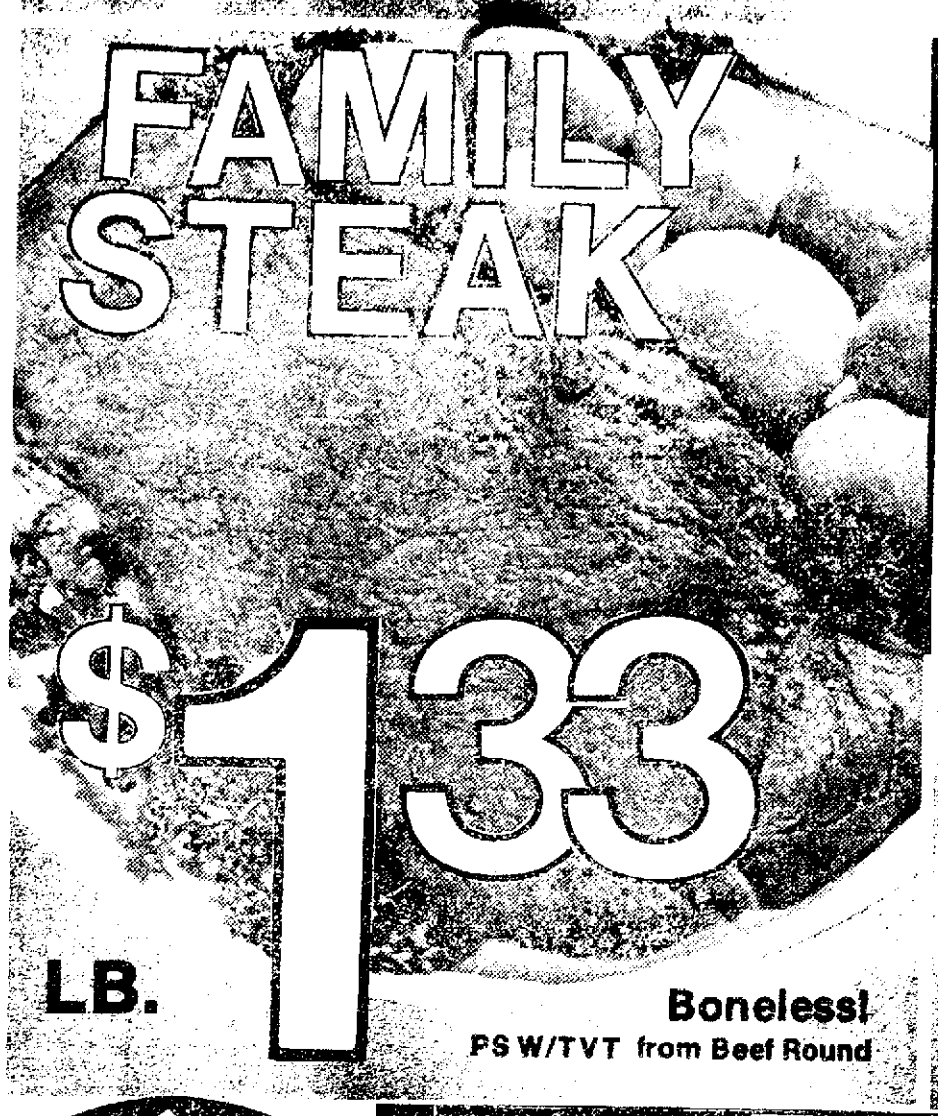
Presently the top three grades are. **Prime** – produced in limited amounts from grain-fed beef and primarily available to the restaurant trade and specialty shops. It's the most expensive. **Choice** – generally comes from grain-fed cattle and is available at the supermarket. It has enough fat marbling to be tender and flavorful. **Good** – is a leaner meat because of less grain feeding and sometimes is available at the supermarket under distinctive names such as Flavor Mark.

Under the new standards the amount of Prime beef will be slightly enlarged to include some previously graded Choice. However, the major change will result in the enlarged Choice class to include some from the "high side" of USDA Good. Good will be more restrictive but will still be available for those who want very lean but relatively tender beef.

You can rely on our Personally Selected USDA Choice label to bring you consistently high quality choice beef. The new standards make it more important than ever before to learn more about meat selection and preparation. Get to know our meat men, or drop me a note, we'll be glad to help.

Carol Scroggins
IGA Supermarkets
Box 82809
Lincoln, Nebr. 68501

Boneless USDA Choice-PSW/TVT
Rump Roast From Beef Round lb. $1.37



Boneless!
PS W/TVT from Beef Round

SIRLOIN STEAK U.S.D.A. CHOICE PS PERSONALLY SELECTED
$1.38 LB.
True Value Trim
From Beef Loin

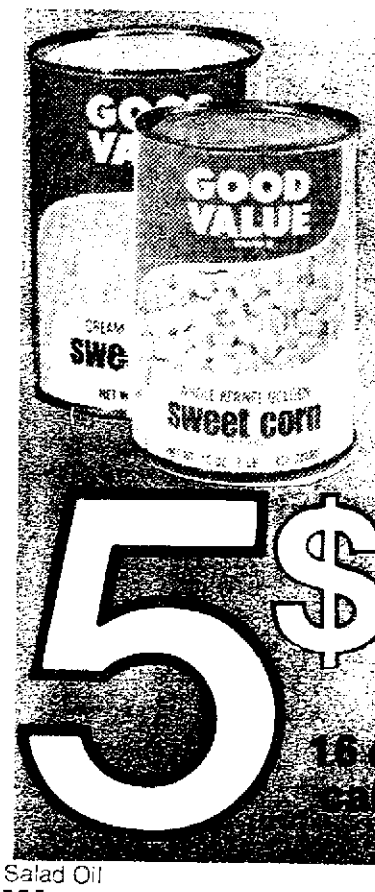
John Morrell Bacon
Sliced
12 oz. Pkg. $1.09

Norland Breaded Fish
4-lb. pkg.
Fillets ... $3.29
Cakes ... $2.69
Sticks ... $2.59

Cube Steaks
Heel Round
Corned Bee
Corned Bee
Whole Hams
Half Hams

IGA

Serving You In 1976 With **DISCOUNT PRICES**



Good Value Corn
Whole Kernel or Cream Style
5 for $1
16 oz. can



Good Value Peas
Early June or Sweet
5 for $1
16 oz. cans



Crisco Shortening
Pure All Vegetable
$1.29
3-lb. can



Tide Detergent
With Coupon at Right
$3.89
10 lb.-11 oz. box

Salad Oil **Wesson Oil**	24 oz. btl.	85¢	Keebler Zesta **Saltine Crackers**	16 oz. pkg.	63¢	Good Value **Seedless Raisins**	22 oz. pkg. $1.19
Peter Pan-Creamy or Chunky **Peanut Butter**	18 oz. Jar	99¢	Plain, Meat or Mushroom **Ragu Spaghetti Sauce**	32 oz. btl.	$1.19	Liquid Detergent-13¢ off label **Dermassage**	22 oz. btl. 69¢
Lucky Leaf Cherry **Pie Filling**	21 oz. can	79¢	Gooch Budget **Long Spaghetti**	32 oz. pkg.	69¢	Ajax **Window Cleaner**	15 oz. size 59¢
French's **Vanilla Extract**	2 oz. btl.	79¢	Hunt's **Tomato Sauce**	5 8 oz. cans	$1	Gooch **Lasagne Noodles**	8 oz. pkg. 47¢

Selected Apple Varieti
First Pick Je
Chef-Boy-Ar-Dee
Ravioli
Macaroni & Cheese
Good Value
Bonus Pak
Captain Cru

DOLE BRAND
FRESH FROM THE TROPICS
BANANAS
6 lbs. $1

FERNS
Hanging Boston Fern
$4.98
6" Pot

California Strawberries lb. 59¢
California Celery ea. 29¢
Washington Apples Fancy Red or Gold Delicious
Sunkist **Lemons** lb. 49¢
California **Broccoli** ea. 49¢

Texas Cucumbers ea. 29¢
Jumbo Artichokes ea. 49¢



PI
Frozen
5
14 oz. pkg.

Assorted Varieties
Yogurt

B & R IGA
1705 Washington St.

BETHANY IGA
1422 No. Cotner Blvd.

MR. "B" IGA
27th and Hiway 2

MR. "B" IGA
48th & Van Dorn St.

MR. "B" DOWNTOWN IGA
10th & N Streets

MR. "B" EAST IGA
7041 "O" Street

DEMMA'S
70th & A St

NEWSPAPERARCHIVE®
NEWSPAPERARCHIVE®

Sunday Journal and Star

ACTION LINE

Or Write P.O. Box 81689, Lincoln, NE 68501

Counselling Assistance

I have a problem. I drink too much. One night last week when I was drunk I decided to try to get some help. After looking in the phone book for some numbers I called the Lincoln Action Program's Alcohol Counselling Program number and was put on hold. Being put on hold didn't help my problem. Is this the correct number to call? Or is there some other places I can call for assistance when I need it?

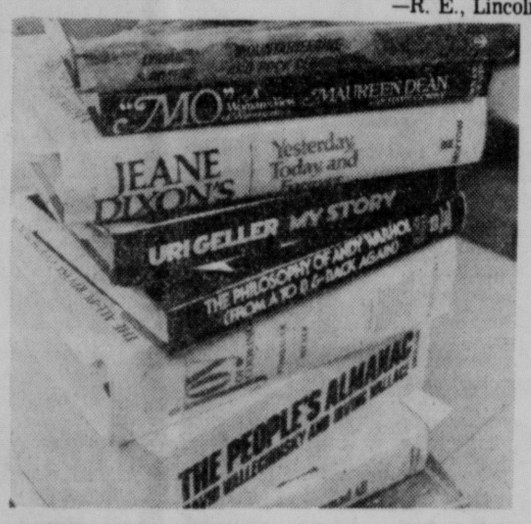
— R.P.P., Lincoln

ACTION LINE: Calling the Lincoln Action Program's alcohol counselling number was one of many alternatives you had. According to the director of the program, Willie Coleman, your call was not being ignored when you were put on hold. He explained that the program currently does not have enough personnel to man the line 24 hours a day. The number listed in the Lincoln directory connects the caller to an answering service after hours. A caller is temporarily placed on hold while the operator pages either Coleman or other workers in the alcohol program. The operator explains the situation to the program worker and the caller is either referred to the hospital, (if emergency medical services are necessary), or the call is transferred through to a program worker. Coleman said often people don't realize that while they are on hold the operator is paging someone in the program to assist the caller and often the people hang up or even leave the phone to go do other things. Coleman added that anyone who has had problems with the line should contact him at the Lincoln Action Program offices. Another alternative might be to call the Alcoholics Anonymous number also listed in the directory. A spokesman for the group said they would be willing to have someone assist any caller who is having a problem.

Adult Reading Program

Where can I find an adult reading program in Lincoln?

—R. E., Lincoln



ACTION LINE: Curt Sederburg with Southeast Community College's Adult Guided Studies Program says the college has an adult reading program. The guided studies program includes reading, social studies, science and other basic academic areas. You can register at any time for day or evening classes. Tuition and books are free. To register contact the Lincoln campus of Southeast Community College. The number is listed in the Lincoln phone book.

Gun Certificate

Last fall I took a gun class held in the Armory on the University of Nebraska-Lincoln East Campus. It was sponsored by the State Games and Parks Commission. I passed all the tests yet I never received my certificate. I've made calls to the commission, but so far I can't seem to get my certificate. Can you help?

—Doug Thatcher, Lincoln

ACTION LINE: A spokesman for the Games and Parks Commission said he talked to the man who taught your class and the registration certificate was mailed to you this week. You should have your card by Friday.

Extra Copies

A student here is doing a report on mental institutions and would like a copy of recent articles published on the Lincoln Regional Center. How do we go about getting a copy of the newspapers that articles were in?

—B. M. P., Spencer

ACTION LINE: To obtain a copy of any daily edition of the Journal or the Star newspaper send 15¢ per copy to the Journal-Star Circulation Dept. 926 P, Lincoln, Neb. 68508.

Consumer Information

ACTION TIP: The food we eat and the medicine we take can affect our lives. To help consumers keep in touch with the Food and Drug Administration findings, the FDA publishes the "FDA Consumer" magazine. Published 10 times a year, the magazine covers such areas as how the FDA uses baby pigs to test chemical substances used in food for human consumption or how FDA proposals could change how canned foods are weighed. To obtain a subscription to the magazine send $8.55 to Consumer Information Center, Dept. 5, Pueblo, Colo. 81009.

CARMICHAEL



HEALTH TIP

FROM THE NEBRASKA MEDICAL ASSOCIATION

Individual sensitivity to soaps and detergents varies, reports the Nebraska Medical Association.

Actually, water alone, especially if hot, will remove significant quantities of skin oils.

The chief difference between soaps and detergents is that synthetic detergents do not deposit 'hard water scum' on the skin, bathtubs or fabrics. Synthetic detergents are made of petroleum derivatives.

Soaps are non-synthetic detergents made of animal and vegetable fats. Soaps combine with the minerals that make water hard, to form an unattractive and insoiluable scum.

The chemical composition of synthetic detergents varies greatly with individual reactions varying.

Each individual should learn to read labels and be aware of the affect of individual soaps or detergents upon his or her skin.

To Your Good Health:

Shoulder Pains Not Symptoms Of Peripheral Neuritis

By George C. Thosteson, M.D.

Dear Dr. Thosteson: Would you please tell me about peripheral neuritis? I have had this pain under my right shoulder for some time now and I have been told it could be that. Would high blood pressure be a factor in peripheral neuritis? — Mrs. R.L.

Since you report localized symptoms (shoulder pain) I would doubt it is peripheral neuritis. This usually involves nerves of the extremities. The pain would be accompanied by a numbness, a tingling and a disturbance of both sensation and movement.

One would suspect, rather, some local disorder such as muscle inflammation or bursitis under the shoulder blade. High blood pressure would not be a contributing factor.

Nerves could be involved, however. Disturbances in the spine can cause pressure to be exerted on a nerve root. A focus of infection from such unlikely quarters as the teeth, the sinuses, the tonsils, even the rectum, can be related to the painful symptoms you report.

This condition generally responds well to treatment, which is aimed at the removal of the cause of the neural disturbance. Heat application in the affected area and aspirin are usually sufficient. An X-ray of the neck spine would reveal any arthritic problem there. If this is present then head traction should be considered. Your doctor can advise you on it. This treatment can be done at home.

☆ ☆ ☆

Dear Dr. Thosteson: Please tell me what is meant by the term "anginal syndrome." Is it something to be concerned about? — Mrs. D. K.

A syndrome is a combination of symptoms associated with a specific disease or condition. An anginal syndrome includes symptoms of chest pain provoked by exertion or the eating of a large meal. There is usually an element of coronary artery disease at the base of the trouble.

It may eventually lead to a coronary heart attack if not treated, or in many cases it can follow such an attack.

You should be concerned about this, sufficiently concerned to adjust your mode of living to avoid future attacks. This adjustment would include avoidance of excessive exertion and emotional and generally tense situations. You should also lose weight if you need to.

☆ ☆ ☆

Dear Dr. Thosteson: A doctor told me I have an enlarged gall bladder. In fact, I can feel it with my hand. It is not sore. What can be the cause of this? — Mrs. B.R.L.

It is unusual to be able to feel the gall bladder because of its location (under the liver). Your physician may have surmised from various sumptoms that you have an enlarged bladder. This would have to be verified by X-ray.

If yours is enlarged, it would be difficult to say which of several factors could be involved — stones, obstruction, etc. The thing to do now is to ask your doctor what you should do about it.

☆ ☆ ☆

Dear Dr. Thosteson: I am worried about my husband. He is 22. For about a year now he has been having sharp pains in his stomach. It happens mostly at night.

He goes to bed and the pain is gone the next morning. He gets these pains about once a month or two months. But when he gets them he wants to ball up in a knot. Can you suggest anything? — Mrs. L.W.

Stomach pain like your husband's can have several causes. He could have an ulcer or hiatal hernia. It is not uncommon for a peptic ulcer to occur at his age. Gallstones can behave this way, causing opisodic pain like this.

He should keep a record of his food and drink, or at least to recall what he has eaten or drunk the day before an attack.

It goes without saying that your husband should be examined throughly. Any pain that causes a person to double up into a knot demands attention, and the sooner the better. Be sure he gets this. An X-ray would determine the presence of an ulcer or any of the other possible factors I mentioned.

Copyright 1976 Field Enterprises, Inc.

West German Brewers Fear For 460-Year-Old Purity Of Beer

BONN, West Germany (AP) — Pure Teutonic beer — its pedigree backed by Europe's oldest brewing law — is threatened by adulterated brands from other Common Market countries, West German brewers complain.

Their European rivals want to "harmonize" brewing regulations and adopt a standard formula "chemical beer" that could be sold throughout the Common Market and escape West German import restrictions.

The West Germans regard this as a threat to their 460-year-old "beer purity" law, which limits brewing ingredients to barley, hops, yeast and water, and forbids other additives.

The purity law applies to all beer brewed in West Germany or imported for domestic sale. It has enabled German producers to maintain a 99 per cent domestic monopoly because few foreign beers meet the stringent standard. Most use carbonation and chemicals to improve color and taste and to shorten the brewing process.

West Germany is a tempting market for foreign breweries. The 61 million West Germans lead the world in annual beer consumption with 155 quarts per capita, and beer consumption is on the rise.

Czechoslovaks are second among the beer lovers with 147 quarts per person, followed by Belgians with 142, Irish with 137, Danes, 130, and British, 120, the West German Brewery Association reports. U.S. per capita consumption of beer is about 125 quarts, of which about one quart is imported beer, based on the 18-year and over population.

West Germany also brews the most beer in the Common Market — 2.46 billion gallons or about 40 per cent of the nine-nation output in 1975, and annually exports over 52 million gallons, mostly to the United States and Asia, the association said.

The European-wide process of concentration in the industry has also been felt in West Germany, where the number of breweries declined 21.5 per cent over the last 10 years to the current total of 1,600.

The German beer drinker has shown remarkable loyalty to his local brewery and only half a dozen brands have achieved nationwide popularity.

In Britain, by comparison, seven brewery companies account for 90 per cent of the beer sales, two control the Dutch and Danish markets and three groups are dominant in France.

Wilhelm IV of Bavaria, seeking a steady market for his barley and hops, proclaimed the beer purity law in 1516 in the beer-making center of south Germany. The basic statute was adopted throughout the country in 1871 when Bavaria made it a condition for joining the German Reich.

But in Bavaria, the law retains special provisions that have proven a hindrance for export-minded brewers. Unlike beer makers in the other West German states, the Bavarians are forbidden from using preservatives to keep beer from going flat during overseas transport.

Munich's Lowenbrau brewery, which has lost ground to Dutch export beers in the U.S. market, was recently turned down in its bid to add Vitamin C as a preservative and thereby improve its chances in foreign markets.

Lowenbrau has since announced it will open a subsidiary brewery in New York next year — the first such venture by a West German company — to improve its sales in America.

The key to German brewing is the so-called "malt process." Dried, germinated barley is mixed with aromatic hops and stirred into boiling water to produce maltose sugar. Yeast is then added, turning the maltose into alcohol end producing carbon dioxide to give the beer its foam.

SAVE 25%
Goodyear 'Polyglas' Whites



Save This Week Only On America's Best-Selling Tire

Custom Power Cushion Polyglas is America's largest selling tire – for lots of good reasons. Resilient polyester cord body for smooth-riding comfort. Tread firming fiberglass belts for road-holding traction. A use-proved tread design that really delivers on mileage. This is a tire featured on many of the 1976 model cars. For this week only, Polyglas whitewalls are special priced at 25% off. Buy now and save.

$29.95 With Trade A78-13

Whitewall Size	FITS MODELS OF:	Sale Price with Trade	Whitewall Size	FITS MODELS OF:	Sale Price with Trade
A78-13	Vega, Pinto, Toyota, Colt, Falcon	$29.95	G78-14	Torino, Montego, Century, Chevelle, LeMans, Charger, Roadrunner and others	$39.52
B78-14	Gremlin, Hornet, Rambler, Falcon, Comet and others	$33.15	G78-15	Chevrolet, Polara, Galaxie, Monterey, Fury, Catalina and others	$40.61
D78-14	Gremlin, Hornet, Javelin, Valiant, Duster, Barracuda, Maverick and others	$34.50	H78-15	LeSabre, Riviera, Newport, Galaxie, Monterey, Olds, Pontiac and others	$43.57
F78-14	Torino, Ambassador, Camaro, Cutlass, Chevelle, Challenger, Roadrunner, Charger and others	$37.91	L78-15	Cadillac, Buick Estate Wagon, Imperial, Monaco Wagon and others	$47.21

Plus $1.75 to $3.14 F.E.T., depending on size • Blackwall tires available at similar savings.

SALE ENDS SATURDAY

RAIN CHECK – If we sell out of your size we will issue you a rain check, assuring future delivery at the advertised price.

Auto Service...for more good years in your car

Lube, Oil & Filter
$8.88 Up to 5 qts. of major brand 10/30 oil. 10/40 grade $1.50 extra.
• Complete chassis lubrication, oil change and filter • Helps ensure long wearing parts & smooth, quiet performance • Please phone for appointment • **Includes light trucks**

Front-End Alignment
$11.88 Any U.S. made car – parts extra if needed. Excludes front-wheel drive cars
• Complete analysis and alignment correction – to increase tire mileage and improve steering safety • Precision equipment, used by experienced mechanics, helps ensure a precision alignment

Engine Tune-Up
$36.88 6 cyl. Add $4 for 8 cyl., $2 for air cond. $4 less for cars with electronic ignitions
• Our mechanics electronically fine-tune your engine • New points, plugs & condenser • Test charging/starting systems, adjust carburetor • Helps maintain a smooth running engine • Includes Datsun, Toyota, VW & light trucks.

GOODYEAR

7 Easy Ways to Buy
• Cash • Our Own Customer Credit Plan • Master Charge • American Express Money Card • Diners Club • Carte Blanche • BankAmericard

See Your Independent Dealer For His Price. Prices As Shown At Goodyear Service Stores. Services Not Available At Starred Locations.

OPEN 7:30-5:30 Daily, Thurs. Eve. Til 8:30, Saturday 7:30-4:00

LINCOLN	1918 "O" 432-6521	LINCOLN	6800 "O" 467-2555	BEATRICE	501 Market 228-3471
YORK	403 Lincoln 362-3396	FREMONT	Military Rd 721-8100	H & S AUTO SERVICE 2510 So. 48 Lincoln	488-9860

COLOR

BONE STEAK

U.S.D.A. CHOICE PS PERSONALLY SELECTED

$1.53 LB.

True Value Trim from Beef Loin

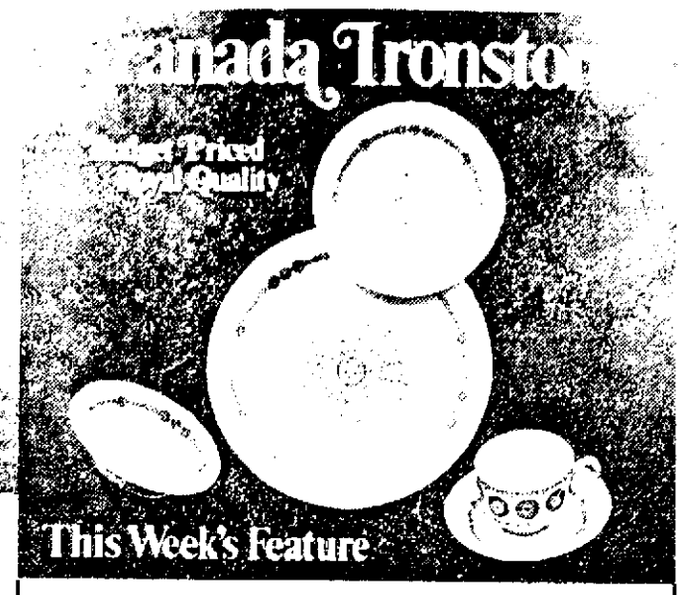
LUNCH MEAT

89¢

FRANKS

Good Value All Meat or Beef

12 oz. pkg. 59¢



U.S.D.A. CHOICE PS PERSONALLY SELECTED ROUND STEAK

$1.13 lb.

Bone-In

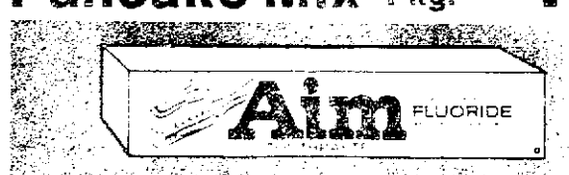
True Value Trim From Beef Round

Bread/ Butter with other purchase ea. 59¢

2 (piece) SALAD BOWL SET ea. 3.99

BONUS VALUE THIS WEEK

IGA Buttermilk **Pancake Mix** 5 Lb. Pkg. $1.23



12¢ off label save 35¢ 4.6 oz. 74¢

THAT WE'RE PROUD OF!...



IGA Tomato Juice

Full Tomato Taste

48¢

IGA Brand **Catsup** 32 oz. btl. 85¢

IGA Brand **Potato Chips** 8 oz. twin pak 69¢

Good Value Great Northern **Beans** 16 oz. pkg. 39¢

Good Value Whole **Potatoes** 4 15 oz. cans $1

IGA Cut Beets or **Sauerkraut** 4 16 oz. cans $1

Good Value Mandarin **Oranges** 3 11 oz. can $1

Discover the people and events that made our nation great

Our Great Heritage

This Week Volume 2 ea. $1.99

Folger's Coffee

All Grinds 3-lb. can $4.69

Mix or Match # 62554

8 oz. Coco Puffs or 9 oz. Lucky Charms 2 for $1.28 without coupon

2 pkgs. $1.08 Limit 2

Good thru April 13 at Your Friendly IGA

Johnson's Diapers Limit 1

Daytime $2.42 without coupon

24 ct. pkg. $2.17

Good thru April 13 at Your Friendly IGA

Aerowax Liquid

$1.98 without coupon

34 oz. size $1.78 Limit-1

Good thru April 13 at Your Friendly IGA

Franco American Spaghetti	26½ oz. can	43¢
IGA Whirl Donuts	6 ct. pkg.	65¢
Skippy 7 + 1 Ration Dog Food	25-lb. pkg.	$4.49
Stayfree Mini Pads	30 ct. pkg.	$1.39
Save! Clorox Bleach	64 oz. btl.	60¢

Good Value Tomatoes	15 oz. can	35¢
Bee Pak Tall Can Liners	15 ct. pkg.	89¢
Miracle Whip	32 oz. Jar	98¢
Cat Box Filler		$2.04

Dinners	3 7¼ oz. pkgs.	89¢
	16 oz. pkg.	85¢

Sani-Flush Limit 1

74¢ without coupon

34 oz. pkg. 62¢

Good thru April 13 at Your Friendly IGA

Endust Limit-1

98¢ without coupon

6 oz. can 83¢

Good thru April 13 at Your Friendly IGA

Oven Cleaner Limit-1

Arm & Hammer 84¢ Without coupon

8 oz. can 74¢

Good thru April 13 at Your Friendly IGA

Pam

Spray Coating $1.36 without coupon

13 oz. can $1.24 Limit 1

Good thru April 13 at Your Friendly IGA

PIZZA

- Cheese
- Sausage
- Hamburger
- Pepperoni

8¢

Orange Juice 100% Fresh Florida Frozen 25¢

Frozen Vegetables Frozen Broccoli Spears Brussels Sprouts, Cauliflower 35¢

Cottage Cheese IGA Brand

American Cheese Kraft Singles



Good Value Margarine Soft

1-lb. tub 39¢

8 oz. ctns. $1

Meadow Gold **Half & Half** 1 pint ctn. 49¢

Sliced Frozen **Strawberries** 10-oz. pkg. 45¢

FOOD KING IGA 1520 West "O" St.

KLEIN'S IGA 515 South 11th St.

LEMOTT'S IGA 13th & High St.

DON & GERRY'S IGA 1210 No. 10th St.

WAGNER IGA 33rd & "A"

NEWSPAPERARCHIVE®

NEWSPAPERARCHIVE®

New Faces Spur LHS 16-1 Win

By RANDY YORK
Prep Sports Editor

Dean Carstens, Dan Vontz and Rick Thomassen turned their varsity baseball debuts into a fireworks display Tuesday afternoon as Lincoln High blitzed Lincoln Pius X, 16-1, in a five-inning season opener for both teams at Pius' diamond.

Carstens clubbed a pair of two-run homers, Vontz unleashed a three-run shot in the first inning and Thomassen applied the finishing touch with a two-run blast in the fifth inning.

"All three of those kids are up from last year's reserve team," Lincoln High coach Bill Zuspan said after the power display.

"None of the homers surprised me," he added. "The kids call Vontz 'Little Babe Ruth' because he's 5-8, 185 pounds and can get wood on the ball."

Carstens is a much lankier 6-1, 150. "But he strokes the ball real well, too," according to Zuspan. "He hits with real authority all the time and always seems to get a piece of the ball."

The junior third baseman, also the Links' starting quarterback in football last fall, laced a solid shot over the right field fence in the second inning off Pius X starter Jim Haas.

Another Homer

Carstens stroked another two-run homer in almost identical fashion in the fifth inning off Thunderbolt reliever Bob Charland.

While the Links collected 12 hits in the onslaught, senior fireballer Charlie Metzger quieted 'Bolt bats, spinning a four-hitter while striking out nine and walking only one.

"I'm real pleased with Chuck," Zuspan said. "We've worked real hard on his control this spring and he had it all together out there today."

Metzger's bid for a shutout was foiled when Pius second baseman Tom Doggett drilled the first pitch of the fourth inning over the left field fence for a solo homerun.

It was the only blemish in the Lincoln High opener. The Links played errorless ball in support of Metzger. Pius was guilty of seven miscues.

Pius coach Larry Culhane, insisting "we're a much better ball club than we showed today," received a setback Monday when Bob Navratil, a returning letterman pitcher, injured a leg in a parking lot accident.

Culhane elected to save mound ace Jerry Kobza for Thursday's contest against Southeast at Sherman Field.

Almost Scarey

Everything went so well for the Links in the opener, it was almost scarey, according to Zuspan.

"We've still got to show we can hit a fast ball," the Lincoln High coach said. "We should find out Wednesday. Omaha South always has someone who can throw hard."

The Links play South at Brown Park in Omaha, Zuspan indicated he will start junior right-hander Myron Drent on the mound against South.

"We really wanted this first game," Zuspan said. "This group has worked as hard as any group I've had. They don't have a lot of experience, but they like to compete."

Pius X (1)	ab	r	h	bi	Lincoln High (16)	ab	r	h	bi
Maly,cf	2	0	0	0	Smith,cf	3	2	1	0
Thrnish,ph	1	0	0	0	Wassung,cf	1	0	1	0
Scott,lf	2	0	1	0	Shpard,ss	3	2	2	1
Jblnski,lf	0	0	0	0	Horacek,ss	1	0	0	0
Higgins,c	2	0	0	0	Hart,lf	4	1	1	3
Doggett,2b	2	1	1	1	Vontz,3b	3	3	1	3
Busick,2b	0	0	0	0	Diehm,3b	1	0	0	0
Fuller,ss	2	0	0	0	Crstens,1b	4	2	2	4
Seiker,1b	2	0	0	0	Hckman,2b	2	1	1	1
Murphy,3b	2	0	2	0	Wexlmn,2b	1	1	1	0
Treu,3b	0	0	0	0	Thmsen,c	4	2	1	2
Cooper,rf	0	0	0	0	Saylor,rf	3	0	0	0
Jnings,ph	1	0	0	0	Houchen,rf	1	0	1	0
Haas,p	1	0	0	0	Metzger,p	3	2	0	0
Chrland,p	1	0	0	0					
Totals	18	1	4	1	Totals	34	16	12	14

Lincoln High ..... 361 33—16
Pius X ..... 000 10— 1

E — Murphy (4), Seiker, Haas, Doggett; LOB — LHS 7, Pius X 3; 2B — Hart, Murphy; HR — Carstens (2), Vontz; Thomassen, Doggett; SB — Vontz, Metzger, Wassung.

	IP	H	R	ER	BB	SO
Metzger (W 1-0)	5	4	1	1	1	9
Haas (L, 0-1)	...3	6	10	6	2	3
Charland	...2	6	6	3	2	0

Balk — Charland; T — 1:35; Att. — 110.



STAFF PHOTO BY WEB RAY

Nebraska first baseman Larry Winum hasn't completed his slide into home plate, but he turns to the umpire to register his complaint about the call. Winum, trying for home after a fly ball to left field, was called out on the slide.

Huskers Gain Split With Kansas State

By KEN HAMBLETON
Star Sports Writer

The Nebraska baseball team proved that even if everything isn't going the way it was planned, you can win half of the time.

The Huskers split a doubleheader with Kansas State, winning the opener 5-2 and losing the nightcap 6-2 Tuesday afternoon at the NU Diamond.

In the first game, righthander Boyd Batenhorst didn't have his fast ball working to form and centerfielder Paul Haas wasn't swinging the way he usually does.

But the two Huskers got the job done with Batenhorst going the distance for his third win against no losses and giving up seven hits. Meanwhile Haas slammed a three-run home run in the sixth inning to break a 2-2 tie and boost NU's record to 8-12.

Six Husker errors and a strong pitching performance by Wildcat Craig Tuttle, now 5-0, eliminated Nebraska's hope of a sweep over the powerful Wildcats, now 18-6.

"K-State is a fastball-hitting team and I couldn't get my fastball working today. So I stuck with the curve and used my knuckleball sparingly," Batenhorst said.

Batenhorst, now 4-0 and pitching in his first starting assignment of the year, was staked to a one run lead in the first inning when designated hitter Bobby Thomas singled and scored on a double play after gaining second on an error.

But K-State jumped on Batenhorst for two runs on three singles and a walk in the top of the second inning. No Wildcats got past second base until the sixth inning as Batenhorst kept the K-State batters guessing, switching on almost every pitch from a slider to curve to knuckleball.

NU tied the game in the fourth inning when Steve McManaman, Larry Winum, Haas and Doug Miller singled, scoring McManaman.

Then in the bottom of the sixth, McManaman led off the inning with a double followed by a Winum single. Winum was forced at second on a ground ball hit by Dick Anderson, moving McManaman to third.

Then with one strike, Haas hit his first home run of the year, a 330-foot blast over the left field wall.

"It wasn't a good swing," Haas said of his home run. "I'm not a long ball hitter and I figured it would be a routine fly ball. But I guess the wind carried it a bit."

Shortstop Miller halted a late scoring threat by the Wildcats in the top of the seventh inning when he fielded a line drive by Kevin Bacon stepped on second base for the force out and threw a perfect strike to first baseman Larry Winum to get Bacon.

The Huskers also proved to be very efficient with the baserunners allowed by the Wildcats stranding only four runners in the first game.

In the second game, Thomas led off with a single and scored on an error and a double play to tie the game at 1-1.

But Tuttle took command of the game, and with the exception of a triple by Haas, he held the Huskers hitless until the fifth inning.

A two-run home run by Wildcat first baseman Steve Anson, who went five for eight for the day, in the third inning gave K-State all the runs they needed for the win.

The Wildcats added a run in the fourth on three errors, and one hit, and two more runs in the seventh on one hit and an error.

NU tallied in the sixth when Randy Benish, who walked and gained second on a single by Miller, scored on a ground ball by Gary Healey, but that was all, as Tuttle struck out the side in the seventh inning.

"I thought we played pretty well overall," said NU coach Tony Sharpe, whose team is now 2-3 in Big Eight competition. "That first game was one of our better games but I don't know why we got all the errors in the second one."

"We had the opportunities to score when we had the bases loaded and one out in the fourth and when Haas led off with a triple and couldn't score," Sharpe said.

"We need to fill some gaps defensively and with the return of Jeff King, who was injured at Kansas last weekend, we'll be more solid," Sharpe said.

The Huskers will host Wayne State in a doubleheader Wednesday afternoon at 2 p.m. at the NU Diamond. Kirk Eymann (1-1) and Dave Buehrer (1-3) are expected to start for the Huskers. The only common opponent the two teams have played is K-State, which swept a four-game series with Wayne earlier this season.

First Game

Kansas State (2)	ab	r	h	bi	Nebraska (5)	ab	r	h	bi
Yeagley,cf	4	0	0	0	Thomas,dh	2	1	1	0
Holub,ss	4	0	1	0	Healey,2b	3	0	0	0
Anson,1b	4	0	2	0	Glsmn,rf	3	0	1	1
Korbe,rf	4	0	0	0	McMnmn,lf	3	2	2	0
Specht,lf	2	1	1	0	Winum,1b	2	0	2	0
Yngbld,dh	2	1	1	0	Andrson,3b	3	1	0	0
Flipwz,3b	3	0	0	0	Haas,cf	3	1	2	4
Cooper,c	3	0	1	1	Miller,ss	3	0	1	0
Bacon,2b	2	0	1	1	Henne,c	3	0	0	0
Mach,p	0	0	0	0	Btnhrst,p	0	0	0	0
Totals	28	2	7	2	Totals	25	5	9	5

Kansas St. ..... 020 000 0—2
Nebraska ..... 100 103 x—5

E — Miller, Batenhorst; DP — KSU 1, NU 1; LOB — KSU 8, NU 4; 2B — Anson, Thomas, McManaman; HR — Haas (1); SB — Thomas, Anderson; S — Youngblood.

	IP	H	R	ER	BB	SO
Mach (L, 4-2)	6	9	5	5	2	1
Batenhorst (W, 3-0)	7	7	2	2	2	1

T — 1:40; Att. — 150.

Second Game

Kansas St. (6)	ab	r	h	bi	Nebraska (2)	ab	r	h	bi
Yeagley,cf	4	0	0	0	Thomas,dh	4	1	1	0
Holub,ss	4	2	2	0	Andrson,3b	4	0	0	0
Anson,1b	4	1	3	3	Glsmn,rf	3	0	1	0
Korbe,rf	4	0	0	0	McMnmn,lf	4	0	0	0
Specht,lf	2	1	1	0	Haas,cf	3	0	1	0
Vera,dh	4	0	0	0	Benish,1b	1	1	0	0
Yngbld,pr	0	1	0	0	Miller,ss	2	0	1	0
Klpwz,3b	4	0	1	1	Healey,2b-c	1	0	0	1
Cooper,c	4	1	2	0	Henne,c	2	0	0	0
Fisher,2b	2	0	0	0	Gblr,ph-2b	1	0	0	0
Bacon,ph-2b	2	0	1	0	Nagel,p	0	0	0	0
Tuttle,p	0	0	0	0	Costello,p	0	0	0	0
Totals	34	6	10	4	Totals	25	2	4	1

Kansas St. ..... 102 100 2—6
Nebraska ..... 100 010 0—2

E — Fisher, Korbe, McManaman, Benish, Healey, Costello 2, Anderson; DP — KSU 1, NU 1; LOB — KSU 9, NU 8; 2B — Cooper; 3B — Haas; HR — Anson; SB — Cooper, Klipowicz, Youngblood.

	IP	H	R	ER	BB	SO
Tuttle (W, 5-0)	7	3	2	1	5	13
Nagel (L, 1-3)	2	5	3	3	1	2
Costello	5	5	3	2	1	2

HBP — Glismann (by Tuttle); PB — Cooper; T — 2:07.

Back In Cleveland

Browns Regain Warfield

The preseason football game between the Baltimore Colts and Cleveland Browns got an early boost Tuesday when the Browns regained superstar wide receiver Paul Warfield. There also appeared to be a chance they could sign bruising fullback Larry Csonka.

The game, which will open the National Football League's exhibition season, will be played July 31 in NU's Memorial Stadium.



Paul Warfield Home Again

Warfield began his pro career at Cleveland but was traded to the Miami Dolphins in 1970 so the Browns could use Miami's No. 1 selection in the college draft. That pick was quarterback Mike Phipps of Purdue, still with the club.

The former Ohio State running back, a 1964 Buckeye graduate, was converted to wide receiver and almost immediately began setting records. He caught 50 passes for 920 yards and 10 touchdowns in his rookie season. In 1968, he set a team record with 1,067 yards on 50 receptions for 12 touchdowns.

In his last year at Cleveland, 1969, he was second in receptions with 42 catches for 886 yards and 10 touchdowns. His 82-yard TD pass reception that year ranked as one of the longest in Browns' history.

He still holds the Browns' club record with a lifetime average gain of 20.2 yards per catch. His acquisition changes the Browns' draft plans. Instead of going for a deep receiving threat in the lottery Thursday, Cleveland, owner Art Modell said the top priority will be a running back.



Sports Signals

By Bob Owens
Star Sports Editor

Browns' Attack Balanced

Warfield, who was knocked out of football when the World Football League folded, said he watched the Browns last season and observed that they have a very balanced attack.

Warfield, who has worked with Phipps during the past two off-seasons, said, "I'm very impressed — his accuracy is uncanny."

He thinks Phipps has matured as a quarterback. "I saw him do things few other quarterbacks can do on the field," Warfield said. Phipps failure until last year to establish himself as the leader the Browns needed caused criticism of Warfield's trade. Now, they're both on the same team and perhaps Warfield now can help Phipps continue to improve.

Warfield, Csonka and running back Jim Kiick caused a national stir when they left the Dolphins and signed a $3.5 million package deal to play for Memphis in the WFL. The Browns still are trying to get Csonka to sign, but say they aren't interested in Kiick.

"I understand Csonka has decided he won't sign before the draft," Modell said Tuesday. "For all intents and purposes we have withdrawn our offer and will go about our business although we may be in touch after the draft. Our interest is still there, but it is not as intense as if he would sign before the draft."

If Csonka would sign, the Browns undoubtedly would again switch priorities for the draft. Their first-round choice comes up after Tampa, Seattle, New Orleans, San Diego, New England and the New York Jets have had a pick.

Islanders Open With Victory

UNIONDALE, N.Y. (UPI) — Lorne Henning and Bill MacMillan scored their first Stanley Cup playoff goals Tuesday night and goaltender Glenn Resch earned his first victory ever against Vancouver as the New York Islanders whipped the Cancucks 5-3 in the first game of their preliminary round series.

The second game of the best-of-three mathcup will be played Thursday night at Vancouver, with the third — if necessary — here Saturday afternoon.

The Islanders, who hadn't beaten the Canucks since March 8, 1975, captured only their third home win against Vancouver in four years.

Henning's goal came only 10 seconds into the second period and gave the Islanders, shy one man, a 3-2 lead. Taking the puck from Ed Westfall at the top of the left faceoff circle, Henning lofted it past Vancouver goalie Curt Ridley for his fifth shorthanded goal of the season.

At 5:36 of the same period, MacMillan, filling Westfall's place after the Islander captain had killed off a penalty, made the score 4-2 when he backhanded the puck past Ridley, who was appearing in his first playoff contest. The loss was Ridley's first this year and only his second ever in 12 career National Hockey League games.

In three games this year and one last season Resch had never beaten the Canucks. The 27-year old rookie netminder appeared shaky in the first period, when Vancouver scored its first two goals on a power play by Dennis Ververgaert and John Gould's shorthanded tally.

Resch proved magificent, however, in the crucial second period when the Islanders scored three times. He made six outstanding saves, including four during the Islanders' only penalty of the period —three on Rick Blight and the other on Mike Walton.

Bob Nystrom added the fifth Islander goal at 8:20 of the second period.

Vancouver 2 0 1 — 3
NY Islanders 2 3 0 — 5

First period—1. Vancouver, Ververgaert 1 (Kearns, Blight) 2:58; 2. New York, Hart 1 (D. Potvin, Trottier) 6:01; 3. Vancouvr, Gould 1 (Oddleifson) 8:18; 4. New York, Harris 1 (unassisted) 8:28. Penalties: Walton (major) 1:40, St. Laurent (minor-major) 1:40, nLalonde 7:31, Ververgaert 10:36, Parise 12:02, D. Potvil8:22.

Second period—5. New York, Henning 1 (Westfall, Marshall) :10; 6. New York, MacMillan 1 (Drouin, Parise) 5:36; 7. New York, Nystrom 1 (Howatt, D. Potvin) 8:20. Penalty: Lewis 2:39.

Third period—8. Vancouver, Dailey 1 (Oddleifson) 4:27. ,Penalties: Trottier 4:23, Snepsts 10:40, Lewis 18:46.

Shots on goal by:
Vancouver 10 13 9 — 32
New York 7 13 10 — 30

Goaltenders: Vancouver, Ridley; New York, Resch.
A—14,865.

St. Louis 5 Buffalo 2

ST. LOUIS (UPI) — Derek Sanderson, Chuck Lefley and Larry Patey scored goals in the first period, and St. Louis rookie goalie Ed Staniowski held the Buffalo Sabres down for a 5-2 Blues' win Tuesday night in the opening game of their NHL preliminary playoff series.

Patey, playing his first Stanley Cup game, scored the winning goal from the slot on a power play. The Blues won their first Stanley Cup game since 1973.

Lefley, who had two goals, scored his first one at 8:28 of the first period while the Blues were shorthanded with Rick Smith in the penalty box. Red Berenson dumped the puck into the corner, and Lefley shot from there.

Buffalo 0 0 2 — 2
St. Louis 3 0 2 — 5

First period—1. St. Louis, Sanderson 1 (Lefley, Hess) 4:14; 2. St. Louis, Lefley 1 (Berenson) 8:28; 3. St. Louis, Patey 1 (MacMillan, Unger) 19:42. Penalties: Lorentz 3:28, Smith 6:42, Gar 10:46, Irvine 10:46, Schoenfeld 17:51.

Second period—No scoring. Penalties: Plante 1:12, Schoenfeld 3:38.

Third period—4. St. Louis, Unger 1 (Irvine) 1:56; 5. Buffalo, Martin 1 (Schoenfeld, Fogolin) 8:37; 6. St. Louis, Lefley 2 (Berenson) 15:31; 7. Buffalo, Richard 1 (Lorentz) 18:11. Penalties: Gassoff 13z,30, Wilson (misconduct) 20:00.

Shots on goal by:
Buffalo 12 8 19—39
St. Louis 14 13 4—31

Goaltenders: Buffalo, Desjardins, Smith; St. Louis, Staniowski.
A—12,334.

Toronto 4 Pittsburgh 1

TORONTO (UPI) — Lanny McDonald's second period goal at 4:44 proved to be the winner as the Toronto Maple Leafs downed the Pittsburgh Penguins, 4-1, Tuesday night to take the first game of their best-of-three NHL preliminary playoff series.

The right winger's goal, a blast from the circle which went through Michel Plasse's legs, gave Toronto a 2-0 lead after Jim McKenny opened the scoring in the first period with a power play deflection at 13:01.

Toronto's George Ferguson provided the clincher with a two-on-one insurance marker at 15:02 of the third period.

Pittsburgh 0 0 1—1
Toronto 1 2 1—4

First period—1. Toronto, McKenny 1 (Alexander, Ferguson) 13:01. Penalties: Sittler 0:59, Turnbull 2:42, Owchar 4:57, Van Impe 9:15, Pronovost 11:37, Boutette 13:45, Valiquette 15:25.

Second period—2. Toronto, McDonald 1 (Sittler) 4:44; 3. Toronto, Neely 1 (Weir, Salming) 11:00. Penalties: Glennie 5:07, Wilkins 13:08.

Third period—4. Pittsburgh, Gilbertson 1 (Wilkins, Schock) 4:17; 5. Toronto, Ferguson 1 (Weir, Neely) 15:02. Penalty: Turnbull 8:13.

Shots on goal by:
Pittsburgh 14 11 11—36
Toronto 10 12 14—36

Goaltenders: Pittsburgh, Plasse; Toronto, Thomas.
A: 16,485.



STAFF PHOTO BY FRANK VARGA

East's Brian Hensel slides into third base safely as Southeast third baseman Mike Patt awaits the throw. East won the game, 7-1 at Sherman Field.

East Rebounds For Triumph

Southeast Stopped, 7-1

By CHUCK SINCLAIR
Prep Sports Writer

A practice and a meeting.

That's all Lincoln East baseball coach Rudy Stoehr had time for to prepare his Spartans for intra-city rival Southeast after Papillion handed East a 3-0 loss Saturday.

The results of the practice and meeting were obviously pleasing to Stoehr as the Spartans shook off the effects of the season-opening loss at their home field and hammered Southeast 7-1 at Sherman Field Tuesday.

Fans attending the game were treated to an extra bit of excitment that kept them on their toes throughout the game.

The backstop screen that protects the bleachers from the field was in the process of being replaced, leaving spectators with just their reflexes to rely on.

The game itself kept the fans occupied from the start as Southeast's starting pitcher Rush Reynolds walked the first two batters he faced, Tim Mason and Brent Seaman.

Catcher Sam Yowell, who went three for four, lined a single to right field scoring Mason.

After loading the bases on another walk, Reynolds got out of the inning when center fielder Dave Watters flied to right.

Spartan pitcher Mark Steinberger held the Knights scoreless through three innings while East was able to pick up a second run in the second inning when Jay Rodenburg scored on an error after walking.

Steinberger found himself a in a little trouble in the bottom of the fourth and gave way to Dennis Mertens after giving up the lone Southeast run on four hits.

Mertens handcuffed the Knights without a hit for the duration while his supporting cast gave him five runs to work with, crediting the senior with the save of Steinberger's win.

Four of East's five finishing runs came in the top of the fifth after Reynolds had struck out Mason and forced Seaman to ground out.

Yowell singled to center, Tom Vergith walked and Brian Henzel reached base on an error. Then Brian Moreland doubled to center, scoring Yowell and Vergith and Watters singled to center scoring Hansel and Moreland to seal the win.

"That's a pretty good spread this early in the season," Stoehr said. "It's a great city win for us.

"One meeting and one practice was what it took," he added. "I know these kids are good ballplayers, so I told them after that Papillion game.

"I know what these kids can do. I ought to. I pitch 4,000 pitches to them in batting practice," Stoehr said. "They're as good as any team in the state. Maybe it just takes playing at a place like this to get them fired up.

"It's no fun to play out at East," Stoehr joked. "Heck, we practice there all the time. They like to play other places."

The batting of Yowell, Moreland and Watters was a key to East's success as the trio accounted for all six East hits after Papillion had held the Spartans to three hits in the shutout.

"The only thing about Sam (Yowell) that surprised me was that he didn't hit one out," Stoehr said. "And he almost did. And Watters played real well in his first start. Moreland hit well too."

Stoehr was also pleased with the early season pitching of junior Steinberger and Mertens.

The win evened East's season mark at 1-1 while the loss was the first game of the season for Charlie Gordon's Knights.

Southeast plays at Pius X Thursday while East will look for a second city win against Northeast Monday at Sherman Field.

Southeast (1)	ab	r	h	bi	East (7)	ab	r	h	bi
Patt,3b	4	0	1	0	Mason,2b	2	1	0	0
Keefe,2b	3	0	0	0	Seaman,lf	3	0	0	0
Haas,cf	3	0	0	0	Bullock,lf	0	0	0	0
Smith,c	3	0	0	0	Yowell,c	4	2	3	1
Mchisn,ss	3	0	0	0	Vergith,rf	1	1	0	0
Dahl,rf	3	1	1	0	Culver,rf	0	0	0	0
Spngir,dh	3	0	0	0	Hensel,3b	4	1	0	0
Kohl,lf	2	0	1	1	Mrland,1b	3	1	2	3
Alxndr,ph	0	0	0	0	Watters,cf	3	0	1	2
Nwsham,1b	2	0	1	0	Bttcher,ss	3	0	0	0
Davis,ph	1	0	0	0	Rdnbrg,dh	2	1	0	0
Rynolds,p	0	0	0	0	Stnbrgr,p	0	0	0	0
Kltnbrgr,p	0	0	0	0	Mertens,p	0	0	0	0
Totals	28	1	4	1	Totals	25	7	6	6

East ..... 110 040 1—7
Southeast ..... 000 100 0—1

E — Patt, Smith, Michaelson, Mason, Yowell, Boettcher; LOB — East 5, Southeast 7; 2B — Yowell, Moreland, Newsham; SB — Yowell; S — Mason, Vergith (2).

	IP	H	R	ER	BB	SO
Steinberger (W, 1-0)	3 2/3	4	1	0	0	2
Mertens (save)	3 1/3	0	0	0	0	3
Reynolds (L, 0-1)	4 2/3	3	6	2	5	2
Kaltenberger	2 1/3	3	1	1	0	1

HBP — Alexander (by Mertens), Balk — Kaltenberger. T — 2:00; Att. — 200.

Lincoln Could Convert Refuse To Fuel—Study

By LYNN ZERSCHLING
Star Staff Writer

Tons of raw refuse could be converted into fuel and used by the Lincoln Electric System or the Nebraska Public Power District, a consultant said Tuesday.

Plans to build a steam generating plant to burn the shredded fuel are also detailed in a report by the Ralph M. Parsons Co. of Pasadena, Calif.

The firm evaluated the potential for recovering resources from solid waste and converting the material to some form of energy. The report was requested by the City Council and County Board.

The consultant's recommendation hinges on LES plans to build a 400 megawatt power plant in Lancaster County. LES officials are considering such a plan.

If LES builds a coal-fired plant, project director Bob Mitchell said Lincoln should burn its garbage there.

However, if LES axes those plans, the garbage should be hauled to NPPD's Hallam Station at Sheldon. NPPD officials haven't said whether they're interested in taking Lincoln's garbage.

Mitchell said the firm's third recommendation is the construction of a steam generating plant burning shredded fuel.

Steam Cheaper

Should a steam plant be built, the steam bill will be cheaper than what downtown customers are paying now. The new system would cost about $5 per 1,000 pounds of steam. LES charged $7.61 last year and will charge an estimated $17 next year at the K St. power plant.

The K St. plant will be phased out in 1977. It was LES's plans to cut off the steam that prompted city officials to wonder whether garbage could be converted into steam.

The Parson firm recommended building a new steam generating plant between 2nd and 3rd Sts. from M to K Sts.

Similarly, the consultants recommended the best place to build LES's proposed 400 megawatt plant is near the proposed Northeast wastewater treatment plant, at 70th and Salt Creek.

Effluent Use Possible

Water from the effluent at the sewage treatment plant could be used for cooling at the power plant. Additional treatment of the effluent would be required and a study is underway to determine how costly that would be.

The city can sell ferrous metals and aluminum recovered from the garbage, Mitchell said.

The best market for ferrous metals is the Northwestern Metal Co. in Lincoln which has indicated it will buy the metals for $35 a ton.

Reynolds Aluminum Co. in White Bear Lake, Minn., would buy the aluminum, the report stated, for 15 cents a pound.

Sale Could Make Millions

Over a 20-year period, Mitchell said the city could take in $16.9 million from the sale of ferrous metals, aluminum and steam.

Mitchell said the city could finance a plant either with general obligation bonds, which require voter approval, or with revenue bonds, which do not.

The consultants estimated it would cost $11.9 million to build a supplementary fuel processing plant. A steam generation plant would be added onto the processing plant. Cost to construct a steam generating plant would be $35.5 million.

Decision Urged

Mitchell urged local officials to decide what kind of garbage burning plant they want — the sooner the better.

Since it takes about three years to plan and build a plant, Mitchell recommended the city begin developing design criteria this July. The plant could then be opened in July, 1979.

Shotgun Brakes 3 Runaway Girls

Grand Island (UPI) — Three runaway teen-age girls involved in a high-speed chase in a stolen car on the wrong lane of Interstate 80 were taken into custody Tuesday, the State Patrol said.

Also taken into custody were a man and a fourth runaway girl. All were being held at the Hall County Jail. None was identified.

Hall County Attorney Sam Grimminger said the driver of the car was wanted by authorities in her home town. Local charges against her could include juvenile charges or possession of a stolen vehicle, Grimminger said.

The three other girls might be released in their parents' custody, he said. Grimminger said authorities were checking if the man was wanted on criminal charges in Douglas County.

The State Patrol said one of the girls and the man, who apparently had hitched a ride with the four girls, told the manager of a restaurant on an I-80 stop near the Giltner interchange the car was stolen. They stayed at the restaurant and the other girls went on.

The manager, Creston Pearson, notified the State Patrol on his citizen's band radio. Trooper C. E. Robertson took up the chase westbound on the interstate.

He was joined by about 12 others, including Shelton police and Hall County deputies.

The car, zipping along at speeds of 75 to 80 miles an hour, was pursued for 12 to 15 miles — five of those miles on the eastbound lane. Officers said 50 to 60 eastbound vehicles had to pull off the highway to avoid collisions.

The chase ended when Shelton Police Chief George Svoboda used a shotgun to blow out two tires of the car carrying the three girls.

Svoboda and other officers had set up a roadblock in the eastbound lane, about four miles west of the Wood River interchange. The girl's car came to a stop in the median and was struck in the rear by Robertson's car.



AP

Tornado Remembrance

A sculpture containing 11,000 pounds of twisted steel will be dedicated May 6, the anniversary of Omaha's 1975 tornado. The 22-foot sculpture by Sidney Buchanan of Omaha will be placed on the west side of Pipal Park.

Buchanan said some people may see a tornado in it but the work "has no particular message." He said he will receive no pay for the sculpture. Materials were donated.

Sertomans To Honor Lincoln Students

The Sertoma Club will honor outstanding seniors from Lincoln high schools for their scholastic achievements at noon Thursday at the Lincoln Elks Club.

Fifteen other high school students will be given fine arts awards for their accomplishments in art, drama and music. These awards are given to students at any grade level.

Dr. Robert A. Emile, music professor at the University of Nebraska-Lincoln and music director of the Lincoln Symphony, will be guest speaker at the luncheon.

Students receiving Sertoma awards are:

Scholarship

Kathy Eldridge, East; Roger Mastalir, East; John Auers, LHS; Kelly Leonard, LHS; Bill Maly, NE; Margaret Billings, NE; Mark Seiker, Pius X; Mary Dean, SE; William Moseman, SE; Deanna Roberts, SE; Julia Wilson, SE; Carmen Holzworth, SE; Eric Johnson, SE; Deanna Shemek, Pius X

Music

Amy Duxbury, East; Jodi Grassmeyer, NE; Susan Kasoari, Pius X; Amy Turek, LHS; Grace Porterfield, SE.

Art

Rodene Essman, East; Kristi Hultquist, NE; Susan Kouma, Pius X; Joni Goldfein, LHS; Vernice Twinman, SE.

Drama

Kenneth Flowerday, East; Carl Cole, NE; Jane Raybould, Pius X; Diane Kramer, LHS; Denise Barnes, SE.

No Dog-Goned Luck For Malone Campaign

By J. L. SCHMIDT
Star Staff Writer

Malone area residents are looking for some bite to their campaign to end barking, straying and biting dogs in the community.

But they were apparently barking up the wrong tree when they presented a list of seven demands to Mary Rogge, chairperson of the Humane Society, during a public meeting Tuesday night. Ms. Rogge and society board member Charlie Wilcox couldn't address themselves directly to the demands without consulting their policy review committee, according to Wilcox.

So, the Malone people heard responses of "Impossible, I'm not familiar with the procedure, makes sense to me and I can't promise," from Ms. Rogge to demands ranging from an animal control officer on patrol at least three times a week to a follow-up on dog bite cases.

Ms. Rogge gave the "no promises" response to the officer patrol demand and one asking that an officer respond in 10 minutes to the calls of residents. She said that current manpower, with only two men on the street during the mornings two or three days a week, won't allow it.

The "makes sense" came on a request that Humane Society personnel identify themselves when they take a complainant's call so the caller has something to fall back on in case of lack of response.

Ms. Rogge admitted she wasn't familiar with the procedure involving dog bite cases and said she would study that matter.

The "impossible" came from Wilcox and caused a brief plea for citizen support in helping the Humane Society solve the problem of enforcement. He explained that only the city police have power to issue citations for violation of dog ordinances and the society would like to have one officer from the police who would respond to the animal problems full time.

"We're not trying to make excuses," Wilcox said, "we need authority, tools and manpower, not just money."

Wilcox also asked for support in asking the City Council for an increase in pound fees from the current $6, $8 and $10 to $10, $15 and $25. He also said neutered animals should be charged the same as others for city tags.

Wilcox emphasized the job of the Humane Society is to aid and protect all animals. Because of this, he added, members of the city council and the police department should meet with the group to make any definite decisions.

Members of the group decided to call another meeting for that purpose in the near future.

Church To Talk At Young Demo Annual Confab

Sen. Frank Church, Democratic candidate for the presidential nomination, will be the featured speaker 1 p.m. Sunday at the Nebraska Young Democrats annual convention this weekend at the Clayton House Motel in Lincoln.

Other convention highlights include a campaign workshop given by Duane Holman, Young Democrats national president and an address by Gov. J. James Exon at a Saturday luncheon.

New officers will be elected at a 10 a.m. session Sunday.

Dentist's Group Elects Officers

Dr. George Reichenbach has been elected president of the Lincoln District Dental Association for 1976-77.

Other new officers are Dr. Robert Brockley, president-elect, and Dr. George Chisholm, secretary-treasurer. Dr. Roger Jurgens and Dr. Wayne Harm were elected to the board of trustees.

Princess To Visit Morocco, Tunisia

LONDON (AP) — Princess Margaret, recently separated from her husband Antony Armstrong-Jones, will pay official visits to Morocco and Tunisia later this month, an announcement from Kensington Palace said Tuesday.

The princess, sister of Queen Elizabeth II, will visit Morocco April 29-May 3, then spend four days in Tunisia at the invitation of Mrs. Habib Bourguiba, wife of that nation's president.





And remove stains up to 23% better than detergent alone!

Even the best of today's no-phosphate and low-phosphate detergents need the super cleaning strength of Miracle White Super Cleaner to get out stubborn stains, ground-in grime, and help prevent yellowing and greying of all your washable fabrics, including permanent press and synthetics.

And independent tests proved that when used with the leading detergent, Miracle White Super Cleaner removes stains up to 23% better than detergent alone.

23% better! And with coupon below. 25¢ cheaper.

25¢ STORE COUPON 25¢

save 25¢

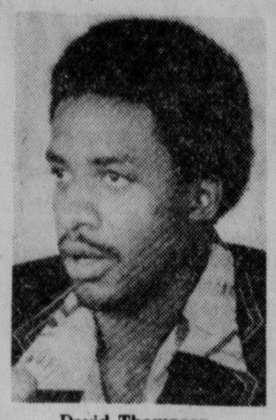


25¢ 25¢

NEWSPAPERARCHIVE®
NEWSPAPERARCHIVE®

Morning Briefing

Thompson Selected Top Rookie



David Thompson
Top ABA Rookie

For the third consecutive year, **Julius Erving** of the New York Nets has been selected the American Basketball Association Player of the Year in a poll conducted by the Sporting News.

The 6-6 forward received all votes.

The Denver Nuggets' David Thompson also received every vote to win Sporting News' ABA Rookie of the Year award.

Other ABA players named to the first team by a vote of 77 ABA players were Billy Knight, Indiana; Artis Gilmore, Kentucky; James Silas, San Antonio; and Ralph Simpson, Denver.

Other Basketball

The Mutual Broadcasting System has been awarded radio network rights for the 1976 National Basketball Association playoffs, according to NBA Commissioner **Larry O'Brien.**

Nancy Dunkle of California scored 23 points and **Lusia Harris** of Delta State added 20 to lead the visiting U.S. women's basketball team to an 81-66 victory over the China Airlines women's team Tuesday night in the opener of a six-game series in Taipai.

All Americans **Richard Washington** and **Marques Johnson** of UCLA are contemplating a hardship draft rather than play another year for the Bruins' basketball team, says Andre McCarter, a senior guard on the team this year.

University of Virginia head basketball coach **Terry Holland** was interviewed in Boulder, Colo., Monday for the head basketball coaching vacancy at the University of Colorado. Holland coached his Virginia Cavaliers to a berth in the NCAA playoffs after they won the Atlantic Coast Conference's postseason tournament.

Dick Harter, who coached the University of Oregon Ducks to a second-place finish in the Pacific Eight Conference, visited the Colorado campus Tuesday.

Indiana's **Scott May** was named the game's Most Valuable Player after pumping in 24 points Monday night to help the East to a 91-87 victory over the West in the annual college all-star basketball classic in Las Vegas.

Baseball

The exhibition game in Daytona Beach, Fla., between the Kansas City Royals and Montreal Expos was postponed after a two-hour delay Tuesday because of wet grounds.

The Montreal Expos signed veteran relief pitcher **Wayne Granger** and outfielder **Larry Bittner** to contracts.

In the final five cuts of the Boston Red Sox, **Diego Segui,** a veteran right-handed reliever, was given, his unconditional release and **Jim Burton,** the losing pitcher in the seventh game of the World Series last fall, was sent to the minor leagues on option. Utility infielder **Bob Heise** will either be placed on the disabled list or given his release.

With the opening of the baseball season still three days away, the **Philadelphia Phillies** have already sold more than one million tickets for the season.

Minor league infielder **Bob Hrapmann** was sent to the Chicago Cubs organization by the St. Louis Cardinals, completing last October's **Don Kessinger-Mike Garman** trade.

While chances of settling the strike of city workers remained slim Tuesday, the **San Franicsco Giants** announced they will open the 1976 National League season in Candlestick Park as scheduled Friday against the Los Angeles Dodgers.

Other Sports

The Louisiana Bond Commission authorized refinancing of the **Superdome's** $140 million in bonds, a move that could add $110 million in interest changed to the cost of paying off the dome's debt.

Thirty-two lettermen will be among some 85 players kicking off **Iowa State's** spring football practice Wednesday in the ISU Stadium.

Indiana University football coach **Lee Corso** got a vote of confidence from the Hoosier's new athletic director **Paul Dietzel,** who said he felt IU's football program was in good hands and he expected a turn-around in Indiana's football fortunes next fall. The Hoosiers were 2-9 last year and there was speculation Corso might be fired.

Houston McTear, who shares the world record for the 100-yard dash, says he's not sure he wants to play football and run track for the University of Florida, the Miami News reporter'

The National Hockey league has been named codefendant in a $50,000 lawsuit brought by long-time Montreal Canadiens defenseman **Jacques LaPerriere.** He claimed $50,000 in insurance benefits after sustaining a training camp knee injury which he said left him totally disabled as a player for a year.

Indiana University distance runner **Steve Heindenriech,** struck by a hit-and-run car and critically injured last month, has been improving daily, a spokesman at Bloomington, Minn., hospital said.

British heavyweight champion **Richard Dunn** qualified for a fight with world champion Muhammed Ali when he stopped West Germany's Bernd August in the third round of a scheduled 15-round contest Tuesday to win the vacant European title.

Baseball Line Scores

Tuesday's Results

Red Sox 5, Braves 4
At Winter Haven, Fla.

Atlanta	003 100 000	4	9 0
Boston	100 100 012	5	9 0

Ruthven, Dal Canton (8) and Pocoroba; Lee, House (7), Willoughby (9) and Fisk. W—Willoughby. L—Dal Canton. HRs—Atlanta, Evans. Boston, Cooper, Burleson.

Dodgers 6, A's 2
At Mesa, Ariz.

Los Angeles	100 001 112	6	12 1
Oakland	020 000 00x	2	9 1

Hooton, Marshall (7) and Yeager; Blue, Lindblad (7), Fingers (9) and Tenace. W—Marshall. L—Lindblad.

Angels 3, Giants 1
At Phoenix, Ariz.

California	002 010 000	3	6 1
San Francisco	100 000 00x	1	3 2

Montefusco, Heaverlo (3), Williams (6), Moffitt (8) and Sadek, Rader (6); Kirkwood, Dunning (8) and Etchebarren, Garrett (6). W—Kirkwood. L—Heaverlo.

Padres 7, Brewers 1
At Sun City, Ariz.

San Diego	201 220 000	7	12 2
Milwaukee	000 000 01x	1	5 1

Spillner, Metzger (7) and Kendall; Colborn, Rodriguez (6), Augustine (8) and Porter. W—Spillner. L—Colborn. HRs—San Diego, Ivie, Torres.

Rangers 9, Orioles 3
At Miami, Fla.

Texas	012 200 040	9	13 1
Baltimore	020 100 000	3	8 2

Umbarger, Barr (5), Hoerner (9) and Sundberg; Flanagan, Miller (3), Van Bommell (6), Willis (9) and DQUNCAN. W Umbarger. L—Flanagan.

Reds 10, Tigers 1
At Tampa, Fla.

Detroit	000 100 000	1	6 1
Cincinnati	400 030 03x	10	12 3

Coleman, Hiller (4), Crawford (7) and May; Alcala, Zachary (7), Eastwick (8) and Bench, Plummer (7). W—Alcala. L—Coleman. HRs—Detroit, Meyer. Cincinnati, Foster.

Cubs 7, Indians 5
At Tucson, Ariz.

Chicago (N)	200 010 013	7	11 2
Cleveland	000 002 120	5	6 2

R. Reuschel, Schultz (7), Dettore (8), P. Reuschel (9) and Swisher; Bibby, Reynolds (7), Buskey (8), LaRoche (9) and Fosse, Pruitt (7). W—Dettore. L—LaRoche. HR—Chicago, Thornton.

Pirates 10, Cardinals 6
At Bradenton, Fla.

St. Louis	000 002 040	6	14 1
Pittsburgh	200 100 25x	10	15 2

Curtis, Wallace (6), Hrabosky (8), Proly (8) and Simmons, Rudolph (6); Candelaria, Tekulve (8) and Sanguillen. W—Tekulve. L—Hrabosky. HRs—St. Louis, McBride, Smith, Anderson. Pittsburgh, Stargell, Sanguillen, Taveras, Oliver.

Mets 2, Yankees 1
At Fort Lauderdale, Fla.

New York (N)	011 000 000	2	7 1
New York (A)	100 000 000	1	11 1

Lolich, Myrick (6), Espinosa (9) and Grote; Figueroa, Tidrow (6), Pagan (8) and B. Stearns. W—Lolich. L—Figueroa.8

Twins 6, Astros 5
At New Orleans, La.

Houston	000 002 030	5	8 3
Minnesota	203 000 01x	6	7 1

Dierker, Andujar (4), Forsch (6), Sosa (8) and Johnson, Humphrey (6), Jutze (8); Decker, LQUEBBER (7), Pazik (8 Campbell (8) and Wynegar, Borgmann (8). W—Campbell. L—Sosa. HR—Minnesota, Wynegar.
w

Wednesday's Games

Kansas City vs. Montreal at Daytona Beach, Fla., 2
Detroit vs. Boston at Winter Haven, Fla.
New York (N) vs. New York (A) at Fort Lauderdale, Fla.
Atlanta vs. Pittsburgh at Bradenton, Fla.
St Louis vs. Chicago (A) at Sarasota, Fla.
Minnesota vs. Houston at New Orleans, La.
Texas vs. Univ. of Texas at Austin, Tex. 8
Cleveland vs. Chicago (N) at Scottsdale, Ariz.
Los Angeles vs. San Francisco at Phoenix, Ariz.
Oakland at San Diego, night
Univ. of Southern California at California, night

Schrier Gets Ace

Jill Schrier fired a hole in one Tuesday at the Knolls Golf Course, using a wedge on the 14th hole.

Virgil Horne witnessed the ace on the 78-yard, par three hole.

Girls' Track

At Ralston
LSE 85, Ralston 20

Shotput — 1. Griffin, SE, 34½; 2. Kuan, R; 3. Spinharney, R.
Discus — 1. O'Neil, SE, 91-3; 2. Schwarz, SE; 3. Johnson, R.
High jump — 1. Rinne, SE, 4-10 (fewer misses); 2. Kinchelowe, SE, 4-10; 3. Yakel, SE.
Long jump — 1. Gildersleeve, 17-1½; 2. Bokemper, SE; 3. Brokan, R.
80 hurdles — 1. Brydl, SE, 11.6; 2. Griffin, SE; 3. Bru Burton, SE.
440-relay — 1. SE (Gildersleeve, Bokemper, Burton, Mickelson) 52.8.
Mile — 1. Mason, SE; 6:27.4; 2. Pam Keester, SE; 3. Melcher, R.
880 Relay — 1. SE (Gildersleeve, Joann Griffin, Burton, Mickelson) 1:51.8.
100 — 1. Gildersleeve, SE, 11.9; 2. Mickelson, SE; 3. Hansen, R.
220 — 1. Griffin, SE, 27.6; 2. Burton, SE; 3. Kelly, R.
440 — 1. Schmidt, SE, 62.0; 2. Grell, SE; 3. Hayes, SE.
880 — 1. Gray, R, 2:43.0; 2. Mason, SE; 3. Newman, R.
Mile Relay — 1. Ralston (Burrell, Melcher, Lorence, Hansen), 4:38.5

NWU Rallies For Sweep, 6-3, 12-2

Seward — Nebraska Wesleyan scored 12 runs in the sixth inning Tuesday to defeat Concordia 12-2 and sweep the Nebraska Intercollegiate Athletic Conference doubleheader.

NWU's nightcap victory, coupled with a 6-3 first-game triumph, extended the Plainsmen's NIAC winning streak to 25 games. Wesleyan upped its conference record to 6-0 while evening its overall ledger at 8-8 with its seventh straight success.

Larry Abel silenced Concordia's batters for six innings in the nightcap by allowing only two runs on two hits.

NWU, scoreless for five frames, bounced back for 12 scores to end the game with the 10-run rule.

Bruce Reed started the Plainsmen rally with a double and scored on a single by Bob Blake. Mike Reta punched a two-run home run to put Wesleyan ahead 3-2.

After a pair of walks removed Concordia's starting pitcher, Doug Votava greeted Concordia's new hurler with a single to fill the bases.

Reed blasted his second extra-base hit of the inning by tripling in all three runners to give NWU a 6-2 lead. Blake followed with a run-scoring single.

Byron Stallworth iced the game with a three-run home run over the centerfield fence.

Jim Richter accounted for Concordia's second run with a solo blast in the fifth inning.

In the first game, Wesleyan jumped to a 4-0 lead in the first inning and held on for the win.

Doug Votava opened the ballgame with a single and scored on brother Scott Votava's fifth home run in five ballgames.

Blake continued the NWU early rally with a double and tallied the third Plainsman run on a single by Gene Lessman.

Doug Neill drove in the inning's final run when he walked with the bases loaded after Stallworth and Jim Hamersky had singled.

Lessman homered for Wesleyan in the fourth inning and Mark Greatens had solo blasts for Concordia.

Jack Bell won his fourth consecutive game for NWU after a pair of season-opening losses.

NWU next will play UNO at 2 p.m. Wednesday at Westgate Field in Omaha.

First Game

NWU (6)	ab	r	h	bi	Concordia (3)	ab	r	h	bi
D.Votava,lf	4	2	3	0	Warneke,c	4	0	0	0
S.Votava,ss	4	1	1	2	Gratens,ss	4	0	2	0
Reed,1b	4	0	0	0	Weber,cf	3	1	2	1
Blake,rf	3	1	2	1	Seevers,rf	4	0	0	0
Lessman,c	4	2	3	2	Brtschr,2b	3	1	2	0
Reta,cf	4	0	0	0	Wilner,3b	3	1	2	1
Stallwrth,2b	4	0	1	0	Lrtbee,1b	3	0	0	0
Hmrsky,dh	3	0	2	0	Richter,dh	3	0	0	0
Neill,3b	2	0	0	1	Faszholz,lf	2	0	1	1
Totals	**32**	**6**	**12**	**6**	**Totals**	**29**	**3**	**9**	**3**

NWU	401	100	0—6				
Concordia	020	000	1—3				

E — Seevers, Greatens; DP — NWU 1; Concordia 1; 2 B — Blake, D. Votava, Weber; 3B — Wellner; HR —S. Votava, Lessman; Greatens.

	ip	H	R	ER	BB	SO
Ball (w,4-2)	7	9	3	3	1	5
Dietz (l,1-2)	3 1/3	10	5	5	1	4
Gast	3 2/3	2	1	1	0	1

HBP — Blake, Hamersky. Att. — 150; T — 1:15.

Second Game

NWU (12)	ab	r	h	bi	Concordia (2)	ab	r	h	bi
D.Votava,lf	3	1	1	0	Warneke,c	3	0	0	0
S.Votava,ss	4	1	1	0	Greatens,ss	3	0	1	0
Reed,1b	4	2	2	3	Weber,p	3	0	0	0
Blake,rf	4	2	2	2	Seevers,rf	3	0	0	0
Lessman,c	4	1	1	0	Brtschr,2b	2	0	0	0
Reta,cf	4	2	3	3	Wellner,3b	1	1	0	0
Stllwrth,2b	4	1	1	3	Lartabee	2	0	0	0
Hmrsky,3b	1	1	0	0	Richter,lf	2	1	1	2
Rsind,dh	1	1	0	0	Faszholz,cf	2	0	0	0
Totals	**29**	**12**	**11**	**11**	**Totals**	**21**	**2**	**2**	**2**

Concordia	000	110	— 2				
NWU	000	012	—12				

E — Abel, Stallworth, Greatens (2); Wellner; Richter; DP — Concordia 1 2B — Reed, Lessman; 3B — Reed; HR — Reta, Stallworth, Richter; SB — Reta.

	IP	H	R	ER	BB	SO
Abel, NWU (w, 2-2)	6	2	2	2	1	5
Weber, Concordia (1,2-2)	5 2/3	5	5	4	5	5
Hyatt,rh	0	2	3	3	0	0
Past,rh	0	4	4	4	0	1

10 run rule

PB — Warneke, Concordia T — 1:30. Att. — 150.

Squires, Shirey To Be Inducted

Omaha (UPI) — Two former football standouts will be inducted into the Nebraska Football Hall of Fame during its annual banquet in Omaha May 14.

H. W. Monsky, organization president, said Cliff Squires of Lincoln and the late Fred Shirey will become the 32nd and 33rd members respectively of the hall of fame.

Squires earned 13 varisty letters at Nebraska Wesleyan and has officiated in the Big Eight conference football programs for 19 years. He was a line coach at Nebraska Wesleyan in 1950.

Shirey earned all-American honors as a two-way tackle at Nebraska in 1937 and was an all-Big Six Conference tackle from 1935-37. He died in 1961 at the age of 48.

Woody Hayes, Ohio State Football coach for the past 25 years, will keynote the Hall of Fame banquet.

Transactions

American League

BOSTON RED SOX — Diego Segui, pitcher, released; Jim Burton, pitcher, John Balaz, outfielder, Tim Blackwell, catcher, cut for minor league reassignment.

NEW YORK YANKEES — Rudy May, pitcher, signed.

National League

CINCINNATI REDS — Terry Crowley, outfielder, cut for minor league reassignment.

CHICAGO CUBS — Oscar Zamora and Ken Crosby, pitchers, reassigned to Witchita of American Association; Buddy Schultz, pitcher, recalled.

FOOTBALL
National Football League

CLEVELAND BROWNS — Paul War field, wide receiver, signed.

DENVER BRONCOS — Jeff Geiser, linebacker, and Cornelius Johnson, guard, signed.

ST. LOUIS CARDINALS — Rodrigo Barnes, linebacker, acquired from the Miami Dolphins for a 12th-round choice in the 1976 draft.

WASHINGTON REDSKINS — Larry Shears, Gerard Williams and Dave Thomas, cornerbacks, signed.

Feature Races

At Golden Gate

Foolish Edition	31.60	20.40	11.60
Take A Bride		50.40	18.20
Introductivo			6.00

At Santa Anita

Dancing Femme	6.80	4.00	3.20
Cascapedia		3.60	3.00
Doc Shan's Siren			3.60

At Aqueduct

Hang Ten	16.20	5.00	3.80
Lord Henribee		3.00	2.80
Spy Pin			3.60

Golf

1. Hubert Green	$132,006	16. Jerry McGee	43,590
2. Hale Irwin	125,007	17. Gary Player	38,238
3. Ben Crenshaw	108,098	18. Tom Weiskopf	38,033
4. J.C. Snead	92,530	19. Lou Graham	34,237
5. Jack Nicklaus	90,608	20. Rik Massengale	33,950
6. Johnny Miller	87,096	21. Kermit Zarley	33,663
7. Al Geiberger	68,085	22. Howard Twitty	32,093
8. Mike Morley	55,277	23. Don Bies	31,826
9. Roger Maltbie	53,119	24. David Graham	30n018
10. Mark Hayes	52,661	25. George Burns	29,984
11. Lee Trevino	52,444	26. Larry Nelson	28,559
12. Don January	48,806	27. Lee Elder	28,389
13. Tom Watson	47,667	28. Lanny Wadkins	28,080
14. Miller Barber	44,305	29. Bob Murphy	27,084
15. Bob Gilder	43,647	30. Gene Littler	27,061
		31. Bruce Crampton	26,714

Pius X 175, LHS 192

Pius X — Greg Gillespie 42, Greg Heidrick 45, John Wagner 45, Mike Flaskerud 43.
LHS — Ralph Gladbach 46, Todd Richards 47, Linus Smith 47, Jeff Rump 52.
Reserve Match: Pius X 198, LHS 201.

Doane Netters Rout Kearney

Kearney — The Doane tennis team pushed its record to 7-3 with a 8-1 win here Tuesday over Kearney in a nonconference match.

Kearney's Bill Roach won the first singles match, but then the Doane netters finished the match with eight straight wins.

SINGLES

Bill Roach K, def. Ed Hubbs, 6-5, 6-0; Bill Rayburn, D, def. Ken Thompson, 6-3, 6-2; Randy Troxell, D, def. Steve Black, 6-1, 6-3; Crispin Mayers, D, def. Rod Westerlin, 6-4, 3-6, 6-5; Rich Smeeth, D, def. Ron Knoepfel, 6-3, 6-4; Kevin Fane, D, def. Gregg Kirby, 6-4, 6-1.

DOUBLES

Hubbs-Rayburn, D, Roach-Thompson, 6-3, 1-6, 6-5; Mayers-Troxell, D, def. Black-Knoepfel, 6-3, 6-4; Smeeth-Jim Convotelli, D, def. Kirby-Weterlin, 6-2, 6-4.

Girls' Tennis

Southeast 7, East 2

SINGLES

Janice Rodenberg, E def. Pam Thompson, 8-6; Robin Forke, E def. Mary Fejfar, 8-5; Mary O'Shea, LSE def. Nancy Brumbaugh, 8-1; Karen O'Shea, LSE def. Chris Focht, 8-2; Carolyn Carveth, LSE def. Mary Harrington, 8-1; Christi Young, LSE def. Debbie Nuttleman, 8-0.

DOUBLES

Mary and Karen O'Shea, LSE def. Forke-Brumbaugh, 8-0; Fejfar-Thompson, LSE def. Rodenberg-Focht, 8-2; Carveth-Young, LSE def. Harrington-Nuttleman, 8-1.

LHS 7, LNE 2

Singles

Ruth Anderson, LHS, def. Wendy Weidman, 8-0; Cherry Wright, LNE def. Claudie Anderson, 8-6; Julie Reid, LNE def. Tracy Gabelman, 8-1; Joan O'Connor, LHS def. Pam Samuelson, 10-8; Ruth Fen, LHS def. Amy Foster, 8-1; Jann Rathe, LHS def. Barb Graselman, 8-1.

Doubles

R. Anderson-Gabelman, LHS def. Weidman- Samuelson, 8-2; C. Anderson-O'Connor, LHS def. Wright-Reid, 8-6; Rathe-Sue Carter, LHS def. Graselman-Carol Decker, 8-4.

NU Golfers Beat Creighton

Omaha — The Nebraska women's golf team defeated Creighton here Tuesday at the Miracle Hills Golf Course.

Nebraska finished with a 340 total, and Creighton had a 374 total. Deb Benish of NU was the medalist with an 84.

Nebraska golfers include — Nan Circo 85; Jane Deeter 85; Sharon Slattery 86; Laurel Snedberg 95; Deb Denbeck 100.

Creighton golfers include — Liz Wanek 88; Deb Marchese 91; Melany Bottoms 97; Cindy Peterson 98; Shiela McCarville 112.

Nebraska will travel to Champaign-Urbana Friday for the University of Illinois Invitational.

Pro Basketball

NBA

Tuesday's Results

Cleveland 101 Boston 92
New York 106 Buffalo 102
Phoenix at Golden State
Los Angeles at Portland

Wednesday's Games

New Orleans at Philadelphia
Washington at Houston
Milwaukee at Detroit
Chicago at Seattle

ABA

	W		Pct.	GB
x-Denver	59	24	.711	—
New York	54	29	.651	5
San Antonio	49	34	.590	10
Kentucky	46	37	.554	13
Indiana	39	44	.470	20
St. Louis	35	49	.417	24½
Virginia	15	67	.183	43½

x-clinched division title

Tuesday's Result

Virginia 120 St. Louis 116

Crete Wins Meet

Fairbury — Pat Sand of Syracuse set a record in the mile and won the two-mile to lead individuals in the 11-team Fairbury Invitational track meet Tuesday.

Triple jumper Jeff Edwards of Superior set a record with a 44-8 leap and finished second in the long jump, behind record setter Tim Ourada of Crete.

Crete finished on top with 83 points and three of the meet records set.

Team Scoring

Crete	83	Auburn	50
Syracuse	78	Superior	39
Hebron	61	Norris	18
Fairbury	59	Falls City	17
Nebraska City	55	Waverly	12
Pius X	55		

Individual Scoring

Shot — 1. Gushard, N, 50-0; 2. Winter, W, 49-7; 3. Morton, C, 47-10½; 4. Onnen, F, 47-8½; 5. Falloon, F, 47-1; 6. Murray, C, 45 10½
Long Jump — 1. Ourada, C, 22¾ (record); 2. Edwards, Su, 21-5¼; 3. Jahn, FC, 21-2¼; 4. Coffey, C, 21-1; 5. Mabie, NC, 21¾; 6. Sutherland, FC, 20-9¾.
Discus — 1. Murray, C, 151-2 (record); 2. Hetcor, A, 149-9; 3. Loew, A, 139-7; Falloon, F, 134-8; 5. Haskell, F, 133-2; 6. Winter, W, 129-4.
Two-mile — 1. Sand, Sy, 10:18.4; 2. Bradley, A, 10:23.1; 3. Barry, PX, 10:24.9; 4. Allen, A, 10:27.8; 5. Miller, C, 10:30.2; 6. Kramer, PX, 10:34.
Triple jump — 1. Edwards, Su, 44-8 (record); 2. Nannen, Sy, 43-10; 3. Sutherland, FC, 40-11; 4. Martin, H, 40-3¼; 5. Byele, C, 40-3; 6. Wittler, F, 39-10.
Pole vault — 1. Venema, Sy, 12-6; 2. Thelander, Su, 11; Urbach, C, 11; Sutherland, FC, 11; 5. McCallister, C, 11; 6. Abbott, NC, 11.
High jump — 1. Nannan, Sy, 6-6 (record); 2. Edwards, Su, 6-2; 3. Lessor, A, 6; 4. Rohren, PX, 5-10; 5. Brown, W, 5-8; 6. Pingel, F, 5-8.
440 — 1. Landwehr, NC, 50.2 (record); 2. Onnen, H, 51.1; 3. Pingel, F, 52.0; 4. Melander, F, 52.5; 5. Reynolds, PX, 52.7; 6. Watermeier, Sy, 52.8.
120-high hurdles — 1. Germer, H, 15,6; 2. Nisely, Sy, 15.7; 3. Wittler, F, 16.4; 4. Rolfsmeyer, N, 16.4; 5. Lessor, A, 16.5; 6. Bates, Sy, 17.4.
Two-mile relay — 1. Hebron (Bacon, Onnen, McLaughlin, Barton) 8:26.6 (record); 2. Pius X, 8:27.4; 3. Syracuse 8:44.5; 4. Crete, 8:48; 5. Fairbury, 9:03; 6. Waverly, 9:03.7.
100 — 1. Landwehr, NC, 10.4; 2. McCallister, C, 10.5; 3. Ourada, C, 10.6; 4. Gifford, C, 10.6; 5. Beach, Sy, 10.7; 6. Poppe, H, 10.9.
880 — 1. Onnen, H, 2:03.4; 2. Tlamka, PX, 2:05.5; 3. Werner, H, 2:07.3; 4. Woodruff, NC, 2:07.7; 5. Johnson, F, 2:07.7; Horning, N, 2:08.7.
180 low hurdles — 1. Wittler, F, 20.4 (record); 2. Nisely, Sy, 20.5; 3. Germer,H, 21.5; 4. Gruber, NC, 22.1; 5. Gray, N, 22.7; 6. Judd, F, 23.2.
220 — 1. Landwehr, NC, 23.1; 2. Rohren, PX, 23.2; 3. Morton, C, 23.7; 4. Pingel, F, 23.8; 5. Peterson, PX, 24.0; 6. Gifford, C, 24.3.
Mile — 1. Sand, Sy, 4:38.5 (record); 2. Bradley, A, 4:44.1; 3. Allen, A, 4:48.4; 4. Barry, PX, 4:51.5; 5. Barrett, Sy, 4:51.7; 6. Miller, C, 4:52.7.
880 relay — 1. Crete (Ourada, McCallister, Morton, Gifford) 1:34.3 (record); 2. Pius X, 1:35.3; 3. Neb. City, 1:37.0; 4. Superior 1:37.32; 5. Auburn, 1:38.1; 6. Norris, 1:38.4.
Mile relay — 1. Fairbury (Melander, Stone, Pingel, Wittler) 3:29.3 (record); 2. Neb. City 3:30.0; 3. Hebron, 3:30.5; 4. Pius X, 3:36.7; 5. Syracuse, 3:39.2; 6. Superior, 3:41.3.

Prep Track Summaries

Millard 100, LSE 41

Long jump — Mike Simons, M, 19-4½; 2. Jim Bolin, LSE, 18-½; 3. Rob Muldoon, M, 19-½.
Shot put — 1. Bill Dietrick, M, 54-½; 2. Tim Cahill, M, 46-6½; 3. Steve Kolb, M, 44-7.
High jump — 1. Chuck Leichner, M, 6-2; 2. Andy Zobs, LSE, 5-10; 3. John Eaton, LSE, 5-10.
Discus — 1. Barry Helds, LSE, 152-11; 2. Cahill, M, 144-7; 3. Zobs, LSE, 138-2.
Triple jump — 1. Roger Drapal, M, 13-9; 2. Gus Miller, M, 12-6; 3. Kyle Anderson, M, 11-6.
2 mile relay — 1. Millard (Bill Petley, Jeff Hosbach, Tom Walton, Doug Speth) 8:45.5.
120 high hurdles — 1. Simons, M, :15.6; 2. John Ritze, LSE, :16.2; 3. Larry Gilliland, LSE, :16.3.
100 — 1. Kolb, M, :10.7; 2. Rob Jensen, M, :10.8; 3. Jim Waterbury, LSE, :10.8.
Mile — 1. Jay Seiboldt, LSE, 4:30.0; 2. Dennis Medders, M, 4:30.1; 3. Jim Currin, M, 4:51.7.
440 — 1. Dennis Smith, M, :52.1; 2. Jim Gerkin, M, :52.9; 3. Mark Lanik, LSE, :54.6.
180 low hurdles — 1. Tim Ritze, LSE, 20.8; 2. Simons, M, :20.9; 3. Ron Rech, LSE, :21.4.
880 — 1. Roy DeWitt, M, 2:04.6; 2. Speth, M, 2:04.8; 3. Petley, M, 2:05.6.
220 — 1. Bill Dietrick, M, :23.3; 2. Jensen, M, :23.8; 3. Waterbury, LSE, :24.1.
2 mile — 1. Bill Fausen, LSE, 10:18.6; 2. Jeff Hosbach, M, 10:38.1; 3. Tom Walton, M, 10:40.7.
Mile relay — 1. Millard (Petley, Jim Gerkin, Dennis Smith, Dennis Medders) 3:36.5.
880 relay — 1. LSE 1:34.7.

Girls' Track

Seward 69, Waverly 56,

Long Jump — 1. Hutton, ¼, 15-2½; High Jump — 1. Fagan, W, 4-5; Shot Put — 1. Bemuth, S, 33-10; Discus — 1. West, W, 98-3½; 80 Hurdles — 1. Hemsath, S, :12.6; 100 — 1. Sailors, W, :12.3; Mile — 1. Jones, S, 6:26.3; 880 Relay — 1. Waverly (Sailors, Hutton, Nansel, Hudson), 1:53.5; Open 440 — 1. Large, W, :65.4; 440 Relay — Waverly (Sailors, Hutton, Werger, Lostroh), :54.6; Open 880 — 1. Seymour, W, 2:33.4; Open 220 — 1. Scott, S, :29.9; Mile Relay — 1. Waverly (Hestermann, Nansel, Large, Seymour), 4:33.4.

Ralston 72, Lincoln High 69

100 — 1. (tie) Iboroh Umoren, LHS and Don Pilege, R, :10.6; 3. Bill Huff, R, :10.6.
220 — 1. Brian Hollinger, R, :23.7; 2. Mike Ford, LHS :23.9; 3. Uduak Udofia, LHS, :23.9.
440 — 1. Terry Shannon, R, :53.6; 2. Mark Milone, R, :54.9; 3. Clarence Walker, LHS, :55.8.
880 — 1. Dennis Scott, LHS, 2:08.0; 2. Dan Hambright, R, 2:08.0; 3. Nick Woods, R, 2:09.5.
Mile — 1. Bob Smith, LHS, 4:47.6; 2. Rick Whiteley, R, 5:03.5; 3. Larry Jones, LHS, 5:06.0.
2 mile — 1. Courty Monroe, R, 10:17.9; 2. Bill Gutierrez, LHS, 10:28.6; 3. John Salinas, LHS, 11:04.3.
High hurdles — 1. Jeff Abbott, LHS, :15.1; 2. John Chin, R, :15.3; 3. Steve Mannix, LHS, :17.6.
Low hurdles — 1. Chin, R, :20.9; 2. Abbott, LHS, :20.9; 3. Dave Kadel, R, :23.4.
880 relay — 1. Ralston (Chin, Barry Krohn, John Pilege, Hollinger) 1:35.5.
Mile relay — 1. Ralston (Bill Huff, Milone, Doug Wilken, Shannon) 3:38.1.
2 mile relay — 1. Ralston (Dan Hambright, Wilken, Paul Branch, Wood) 8:46.3.
Long jump — 1. Chin, R, 20-1; 2. Mannix, LHS, 19-5¾; 3. Alvin Moore, LHS, 19-4½.
Triple jump — 1. Mike Fallstead, LHS, 39-11½; 2. Scott, LHS, 39-11; 3. Abbott, LHS, 39-8¼.
High jump — 1. Jerold Fairbanks, R, 6-0; 2. Steve Shaw, LHS, 5-10; 3. Rod Adams, LHS, 5-6.
Pole vault — 1. Adams, LHS, 12-0; 2. Collins, R, 10-6; 3. Comstock, R, 10-0.
Shot put — 1. John Beaver, LHS, 54-10; 2. Mike Culver, R, 46-4; 3. Bud Jostes, R, 45-8.
Discus — 1. Beaver, LHS, 167-11; 2. Dave Tivis, LHS, 127-8; 3. Dick Weers, LHS, 126-4.

East 101, Papillion 39

120 high hurdles — 1. Brad Fix, East, :15.0; 2. Dana Childs, East, :16.5; 3. Steve Chapman, East, :16.6.
880 — 1. Randy Deaton, East, 1:59.6; 2. Jim Horner, East, 2:00.5; 3. Paul Smay, P, 2:08.3.
Mile—1. Brian Dunnigan, East, 4:43.0; 2. Ed Palmer, P, 4:45.5; 3. Terry Zauha, P, 4:47.3.
2 mile — 1. Kevin Barth, East, 10:08.3; 2. Barry Lucas, East, 10:19.4; 3. Mike Sneddon, East, 10:22.6.
100 — 1. Paul Woodard, P; 2. Dave Stear, East; 3. Gale Hamann, East.
180 low hurdles — 1. Fix, East, 21.3; 2. John Orr, East, :22.5; 3. Childs, East, :22.7.
220 — 1. Stear, East, :23.4; 2. Tim McCashland, East, :23.5; 3. Kurt Sorenson, East, :23.9.
440 — 1. Paul Carrico, P, :52.3; 2. Woodard, P, :52.7; 3. Ken Rejda, East, :54.1.
880 relay — East (McCashland, Hamann, Rejda, Bohl) 1:35.5.
Mile relay — 1. Papillion (Palmer, May, Woodard, Carrico) 3:31.5.
2 mile relay — 1. East (Neeman, Erixson, Thursby, Waddle) 8:20.0.
Shot put—1. Bob Bruggeman, East, 48-7½; 2. Paul Berg, P, 43-11; 3. Bob Dover, P, 41-6¾.
Discus — 1. Sorenson, East, 121-1; 2. Paul Burke, P, 117-3; 3. Wade Morris, East, 113-8½.
Long jump — 1. Jeff Keeler, East, 19-11; 2. Pat Stout, East, 19-7; 3. Tom Hafemer, East, 19-5¼.
Triple jump — 1. Keeler, East, 42-11¼; 2. Carrico, P, 39-1; 3. Chapman, East, 38-6½.
High jump — 1. Randy Lewis, East, 6-1; 2.

Deaths And Funerals

Anderson—Walter A
Bobbitt—Mrs Irene
Birkmann—Louise M
Cogswell—Mrs Bertha
Crumb—Walter L
Dettman—Harold V
Dittoe—Paul
Drone—son
Fisher—Morris C
Fryberger—John J
Johnson—Mrs Amy
Kamm—Dean L
Martin—Earl E Sr
Parrish—Clarence E
Rice—Merlin C
Schmidt—Emma D
Shurtleff—Pearl
Thiele—Lena M
Vogel—George
Walker—Victor
Way—Robert D
Wendelin—Mathias
Whitney—Mrs Frank M
Zimmerman—Phillip P

BIRKMANN — Louise M., 91, 1044 So 11th, died Monday
Services: 1 p m Thursday, St Paul United Church of Christ 1302 F Lincoln Memorial Park Memorials to church **Metcalf Funeral Home,** 245 No 27th Pallbearers Henry Goebel, John Kuenning, Alfred Runge, Don Westling, Scott Schleicher, Wilfrid Whitemann

CRUMB — Walter L., 41, 915 O, died Saturday
Services: 11 a m Wednesday, **Wadlow's Mortuary,** 1225 L Wyuka The Rev Terry Cain Pallbearers Mike Zimmerman, Harry Neiderhaus, Larry Zajicek, John Carter, John Carter Jr, Don Kurtzer

DETTMAN — Harold V, 68, Lincoln, died Sunday
Services: 10 a m Wednesday, **Roper & Sons Mortuary,** 4300 O Lakewood Cemetery, Minneapolis, Minn

DITTOE — Paul, 66, 2948 Arlington Ave, died Tuesday Born in Davey Lincoln resident past 47 years McGinnis Ford truck salesman 27 years Survivors wife, Marie, sons, Daniel P, Douglas, both of Lincoln daughters, Mrs Dick (Betty) Flynn, Mrs Vern (Donna) Meints, both of Lincoln, Mrs Janas Harrison, West Covina, Calif, brother, Clyde (Bud), George, both of Lincoln, sister, Mrs Francis Hanning, Lincoln, 11 grandchildren, great-granddaughter
Services: 10 30 a m Thursday, **Hodgman-Splain-Roberts Mortuary,** 4040 A The Rev Robert Jeambey Lincoln Memorial Park Memorials to Cancer Society

DRONE — infant son of Mr and Mrs Ronald J Drone, 4600 Pioneers Blvd, died Monday
Graveside Services: 10 a m Thursday, Fairview Cemetery Pastor Harlan W Cooke **Metcalf Funeral Home,** 245 No 27th

FRYBERGER — John J, 90, 4241 No 61st, died Sunday
Services: 11 a m Wednesday, **Hodgman - Splain - Roberts Mortuary,** 4040 A. Lincoln Memorial Park

KAMM — Dean Louis, 68, 1120 Huff, died Monday
Services: 10 a m Thursday, **Roper & Sons Mortuary,** 4300 O Dr Clarence Forsberg Wyuka Pallbearers Max Speidell, Ronald Hicks, Burl Dunn, William Roper, Vincent Collura, L R Ricketts

MARTIN — Earl E Sr, 78, 5939 Logan, died Monday
Services: 1 30 p m Wednesday, **Wadlow's Mortuary,** 1225 L Lincoln Memorial Park Memorials to Cancer Society Pallbearers. Roy Godwin, Efran Lopez, Jim Finnerty, Howard Groom, Dale Hoyt, Danny Duettow

RICE — Merlin C, 69, 6100 Adams, died Sunday Retired from Maytag Corp Born in Grinnell, Iowa Lincoln resident past four years Survivors wife, Leona, son, Arthur, Lincoln, brothers, Floyd, Willis, both of Des Moines, Dr Glen, Boulder, Colo, Ross, Marsland, sister, Mrs Ruth Dohrn, Keokuk, Iowa, six grandchildren, two great-grandchildren
Services: 1 30 p m Wednesday, **Smith Funeral Home,** Grinnell, Iowa Hazelwood Cemetery, Grinnell

VOGEL — George, 83, 6822 Platte Ave, died Monday
Services: 1 30 p m Thursday, **Roper & Sons Mortuary,** 6037 Havelock Ave Pastor Ernest Lauer Fairview In state 10 a m Wednesday until services, mortuary

WAY — Robert Duaine, 24, 1032 F, died Sunday
Services: 10 a m Wednesday, **Metcalf Funeral Home,** 245 No 27th Lincoln Memorial Park

WENDELIN — Mathias, 94, 3421 So 28th, died Monday
Services: 2 p m Wednesday, **Roper & Sons Mortuary,** 4300 O Lincoln Memorial Park Memorials to Trinity United Methodist Church or Nebraska Wesleyan University Pallbearers Steven and Rick Hill, Jack and Don Wendelin, Joe Moomey, August Wassenmiller

ZIMMERMAN — Phillip P, 29, 2340 W O, died Tuesday Member American Legion Post 212, Masonic Lodge 111, AF&AM, Southview Baptist Church Survivors parents, Mr and Mrs Paul H, Martell, sisters, Marie, Martell, Mrs Edward (Martha) Malecek Jr, Delano, Minn, Mrs Jerry (Phyllis) McMamee, Roca, grandparents, Mr and Mrs H E, DeWitt
Services: 2 30 p m Thursday, Southview Baptist Church, 3535 So 14th The Rev Dennis Wood Lincoln Memorial Park Memorials to church Masonic services by Lodge 111, AF&AM Military graveside services by Reserve Construction Battalion 15, U S N R Pallbearers Richard Deaton, Caroll Mills, Paul Tyler, Tom Throckmorton, John Delameter, Brett Yolin, Mike Prosser, Jim Moore, Jim Townsley **Lincoln Memorial Funeral Home,** 6800 So 14th

OUT-OF-TOWN

ANDERSON — Walter A, 77, Loveland, Colo, died Tuesday Formerly of Weeping Water Member First United Methodist Church, IOOF, Rebekah Survivors wife, Clara, daughter, Mrs William (Naomi) Mutter, Fort Collins, Colo, brother, Renos, Weeping Water, three grandchildren, great-grandchild
Services: 2 p m Friday, United Methodist Church, Weeping Water The Rev Douglas Jones Oakwood Cemetery, Weeping Water **Dorr-Colbert Funeral Home,** Weeping Water

BOBBITT — Mrs Irene, 81, Fairmont, died Tuesday Formerly of Geneva Survivors son, Ralph, Joseph, Ore, daughters, Mrs Owen (Frances) Cartwright, Sparta, Mo, Mrs Clarence (Margaret) Carlson, Columbus, Ind, Mrs Fred (Winona) Worthington, Longmont, Colo, Mrs Ralph (Doris) Softley, Fairmont, Mrs Joel (Berniece) Plettner, Waterloo, sisters, Mrs Harry (Bessie) Rasher, Grand Island, Mrs Gladys Dewett, Concordia, Kan, 24 grandchildren, 10 great-grandchildren
Services: 2 p m Thursday, **Farmer & Son Funeral Home,** Geneva Geneva Cemetery

COGSWELL — Mrs Bertha, 89, Friend, died Monday, Longtime Friend resident Member Congregational Church Survivors sons, Lester, Orville, G Haskell, all of Friend, daughter, Mrs Albert (Verda) Stewart, Friend, sister, Mrs Margaret Moore, Casper, Wyo, 12 grandchildren, 27 great-grandchildren, two great-great-grandchildren
Services: 1 30 p m Thursday, United Church of Christ Congregational, Friend The Rev Robert Peters Andrew Cemetery, Friend In state 12 30-1 30 p m Thursday at church Memorials to church **Moore's Funeral Home,** Friend

FISHER — Morris Crownover, 67 Omaha, died Saturday Survivors wife Beulah brother Franklin M, New York sister Helen F Woods Woodstock, Va
Memorial services 11 a m Wednesday, Colonial Chapel, Omaha The Rev Darrel Berg Memorials to Douglas Sarpy County Chapter of Cancer Society **Crosby-Burket Colonial Chapel,** Omaha

JOHNSON — Mrs Amy, (widow of The Rev C Arthur), 85, Oakland, Calif died Thursday
Services: 2 p m Wednesday, **Ericson's-Hult Funeral Home,** Wahoo Sunrise Cemetery, Wahoo

PARRISH — Clarence E, 89, Seward, died Monday Lifelong Seward resident Burlington Railroad employe 39 years Survivors wife, Pearl, daughters, Mrs Raymond (Oletta) Remmels, Holdrege Mrs Lyle (Ruth) Swetnam, Mrs Del (Margaret) McDonald both of Portland, Ore, Mrs William (Violet) Wilson Seward Mrs Rex (Velma) Bell Lincoln 13 grandchildren, 24 great-grandchildren
Services: 2 p m Thursday, **Wood Bros. Mortuary,** Seward The Rev Owen Pitchler Seward Cemetery

SCHMIDT — Emma D 94, Bennet died Sunday
Services: 2 p m Wednesday, Walton Trinity Lutheran Church north of Bennet Church cemetery Memorials to Lutheran Hour or church **Lincoln Memorial Funeral Home,** 6800 So 14th Pallbearers Alvin Finke, Lloyd, Clyde and Floyd Althouse, Don Ossenkop, Don Meyer

SHURTLEFF — Pearl, 78, Fairbury died Monday Survivors sons, Milburn, Fairbury, Edwin, Wyoming, daughter, Mrs Duane (Betty) Schleicher, Raymond five grandchildren, great-grandchild
Services: 1 30 p m Wednesday, Hodgman Splain Roberts Mortuary 4040 A The Rev Robert Chitwood Wyuka In state until 9 30 a m Wednesday **Nuckolls-Meyer Funeral Home,** Fairbury Memorials to Fairbury Christian Church or to Capital City Christian Church

THIELE — Lena M 83 Syracuse died Monday
Services. 2 p m Thursday, Luther Memorial Lutheran Church Syracuse Parkhill Cemetery Syracuse Memorials to church **Tonsing-Fusselman - Perry Funeral Home,** Syracuse

WALKER — Victor 64, Phoenix, Ariz, died Sunday
Services. 2 p m Thursday **Kunc! Funeral Home,** Crete Lincoln Memorial Park

WHITNEY — Mrs Frank M (Priscilla Anne) 31 Fort Morgan Colo died Monday
Services. 11 15 a m Thursday **Roper & Sons Mortuary,** 4300 O The Rev Dallas Gibson Lincoln Memorial Park

East High Wins Best Band Title

East High School was selected as the best public high school band in Lincoln Tuesday night by three judges from the Kansas State University music department

The contest between East, Northeast, Southeast and Lincoln high schools was held at East High Each band played varied musical numbers for 20 minutes plus one number that each band was required to play

Duane Johnson is the director of the East High School band.

MOVIES

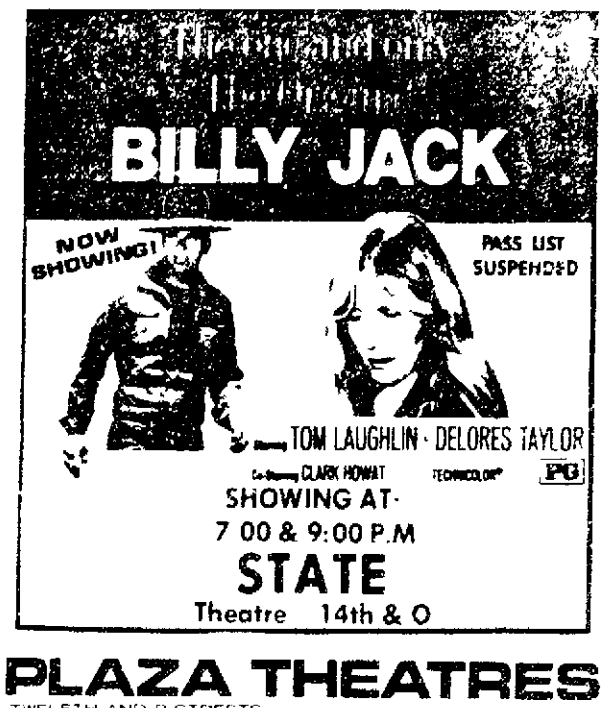
Movie Times as submitted by theaters

Cinema 1: "Robin And Marian" (PG) 7, 9
Cinema 2: "And Now For Something Completely Different" (PG) 6, 7 40, 9 20
Cooper-Lincoln. 'Tommy' (PG) 7 30 9 30
Douglas 1 "The Devil Within Her" (R) 5 20, 7 20 9 20
Douglas 2 "The Sunshine Boys" 5 20 7 30, 9 50
Douglas 3 "One Flew Over The Cuckoo's Nest" (R) 4 45 7 15 9 40
Embassy "The Private Afternoons Of Pamela Mann" (X) 11 1 20 3 40 6 8 20 10 40 "The Fugitives (X) 12 20, 2 40, 5, 7 20, 9 40, 12
Hollywood & Vine. "Horsefeathers" (G) 2, 7 30, "Duck Soup (G) 3 10 8 40
Hollywood & Vine 2. "Play It Again, Sam" (PG) 2, 7 30, "Harold And Maude" (PG) 3 30, 9
Joyo: "Let's Do It Again" (PG) 7, 8 55
Plaza 1: "The Romantic Englishwoman" (R) 5 20, 7 30, 9 40
Plaza 2: "Hedda" (PG) 5 30, 7 30 9 30
Plaza 3: 'Zebra Force (R) 5 40, 7 40, 9 40
Plaza 4 "Dog Day Afternoon" (R) 5 15, 7 30, 9 45
State. "Billy Jack" (PG) 7, 9
Stuart "I Will, I Will For Now" (R) 1 30 3 30, 5 30, 7 30, 9 30
Starview "Bobbi Jo And The Outlaw" (R) 7 30 "Sunday In The Country" (R) 9 10
84th & O: "Once Is Not Enough" (R) 7 30 "Mandingo" (R) 9 40

Rationale Offered For Large Package

New York (UPI) — A large package for a small item has an economic purpose according to [illegible] president of Continental Can Inc

In a recent food and drug packaging article Smart said [illegible]



PLAZA THEATRES
TWELFTH AND P STREETS

PLAZA 1 — A compelling razzle dazzle tale visually arresting cue Mag
GLENDA JACKSON
MICHAEL CAINE
HELMUT BERGER
The Romantic Englishwoman
At 5 20 7 30 9 40

PLAZA 2 — At 5:30, 7 30, 9 30
"Hedda on film is all Glenda Jackson Cosby N Y Times
Hedda
Glenda Jackson as Ibsen's Hedda Gabler G

BARGAIN HOUR
5:00-5:30
All Seats
$1.00

PLAZA 3 — At 5 40 7 40, 9 40
ZEBRA FORCE
Ends Thur R

PLAZA 4 — At 5:15, 7 30 9 45
AL PACINO in DOG DAY AFTERNOON

JOYO: 61st & Havelock
SIDNEY POITIER
BILL COSBY
LET'S DO IT AGAIN
PG
WEEKNITES AT 7 00 & 8 55
SAT & SUN 1 15 3 10 5 05 7 00 & 8 55

THE INN PLACE
FOR
DINING & DANCING
Now Appearing — The exciting
BRENDA ALLEN
Tuesday thru Friday—8:30-12:00
AIRPORT INN
I-80 Airport Exit
FOR RESERVATION 475-9541
Best Western

"Get Acquainted Dances for Singles"
Every Wednesday at 8:30
SAT., APRIL 3 — 8:30-12:30
PAUL MOORHEAD and his Orchestra
Dance lesson at 7:30 on Hustle-Foxtrot Variations
SUNDAY - APRIL 4 - 4:00-10:00
SCHULZ POLKA BAND VS CZECH MASTERS
Delicious food served by "Our Place Restaurant"
Pla-Mor Radio Shows - Sundays -
KGMT-1310 - 1:00 p.m. KOTD-1000 - 2:00 p.m.
SAT. April 10 DICK WICKMAN
Sunday April 11 Polka Queens vs Dick Janak
Russ Morgan's Orchestra Friday April 30
Pla-Mor BALLROOM
FOR RESERVATION Lincoln Nebraska 68502 474-9411

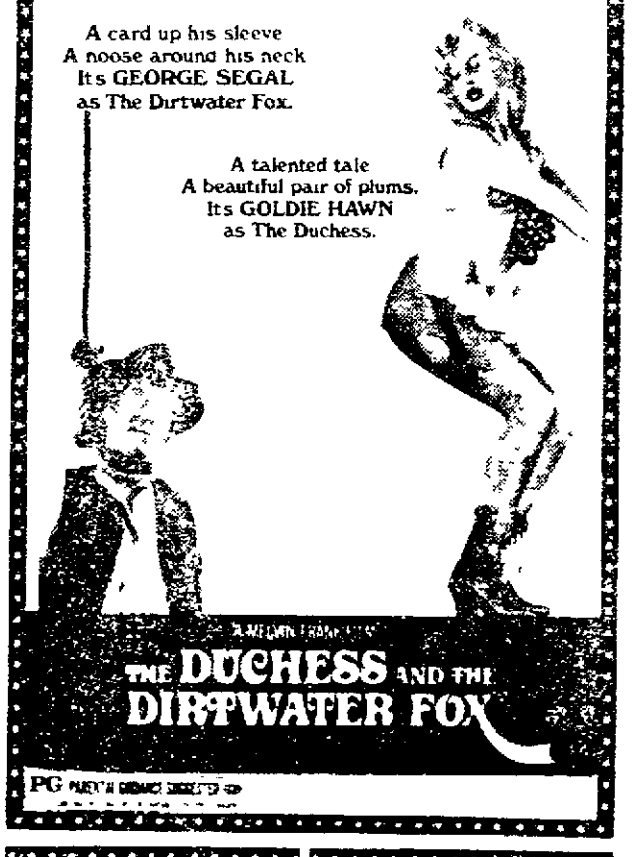
COOPER/LINCOLN
54TH & O STREETS - 464-7421
Ends Thursday
PG
Roger Daltrey
Ann-Margret
Elton John
Pete Townshend
Tommy
Daily at 7 30 & 9 30

DOUGLAS 1
ENDS THURSDAY
NOW AT 5:30-7:30-9:30
NOT SINCE ROSEMARY'S BABY
"THE DEVIL WITHIN HER" R

STARTING FRIDAY SEE THE MOVIE THAT GEORGE SEGAL AND GOLDIE HAWN COULD NOT MENTION ON THE ACADEMY AWARDS SHOW. P.S. HERE ARE SOME CLUES. . .

A card up his sleeve
A noose around his neck
It's GEORGE SEGAL
as The Dirtwater Fox.

A talented tale
A beautiful pair of plums.
It's GOLDIE HAWN
as The Duchess.



Stuart
HELD OVER DAILY AT 1.30 3.30-5 30 7.30-9-30
ELLIOTT GOULD · ANNE KEARON · PAUL SORVINO
I Will, I Will... For Now
R

STARVIEW OUTDOOR THEATER
OPEN AT 7:00 — SHOW AT 7:30
STARTS TONIGHT!
Bobbie Jo was a car hop
she wanted to be a country singer
He was a hustler
who dreamed he was Billy The Kid
For a while they
had something
...and then...
ADM 2 25 CHILDREN UNDER 12 FREE
MARJOE GORTNER
Bobbie Jo and the Outlaw
LYNDA CARTER
R
JESSE VINT MERRIE LYNN ROSS GERRIT GRAHAM
PLUS THIS CO-FEATURE!
ERNEST P. PIGNONE MICHAEL POLLARD
Sunday in the Country
A QUIET TITLE FOR AN EXPLOSIVE MOVIE
R

hollywood & vine 1 — upstairs 12th & O 475-8626
Marx Brothers G
DOUBLE FEATURE
Duck Soup & Horsefeathers
ENDS THURS
hollywood & vine 2 — upstairs 12th & O 475-8626
Comedy Double Feature
Paramount Pictures presents
"PLAY IT AGAIN, SAM"
Woody Allen. PG
He's 18 She's 80
They met at a Funeral
PG
Harold & Maude
WILD! CRUDE! CRAZY! A JOY

cinema 1
DOORS OPEN 6:45
SHOWINGS: 7 & 9
For
Robin and Marian
PG
Love is the greatest adventure of all.
COLUMBIA PICTURES presents A RASTAR PICTURE
"ROBIN AND MARIAN"
A RICHARD LESTER film

cinema 2
DOORS OPEN 5:45
MONTY PYTHON
AND NOW FOR SOMETHING COMPLETELY DIFFERENT
6:00, 7:40, 9:20

SHELDON FILM THEATER
Sheldon Art Gallery
12th & R
film-maker's Showcase
THE FILMS OF LINDSAY ANDERSON
At 7 30 p m on Thursday, April 8 Mr Lindsay Anderson English Director of film and theater will appear in the Sheldon Film Theater auditorium to discuss his work His lecture will also include short films and film clips from several of his features Prior to his appearance that evening the Theater will screen several of his films according to the following schedule
On Tuesday April 6 & Wednesday April 7
THIS SPORTING LIFE at 3 p m IF at 7 p m and OH LUCKY MAN at 9 p m
All admission free!

Excellent Bowling Facilities . . . Yes
OPEN BOWLING
every day from 1 Pm to 12 Midnite
POOL! POOL! POOL!
18 tables yes 18 tables
SNOOKER BOWL
48th & Dudley . . . the fun center 464-9822

embassy
"The Private Afternoon of Pamela Mann"
starring Barbra Burton
Georgina Spelvin— Jamey Gills
Plus
2nd X Rated Feature
"The Fugitives"
continuous from 11 A.M.
must be 18 Have I.D
1730 "O" St 432-6042

Two Meals For One Price!
At Lums, two can eat almost as cheaply as one.

SIRLOIN STEAK (U S D A Choice)
Big thick and juicy Served for your enjoyment with choice of potato onion rings toasted roll with garlic butter and a fresh crisp garden salad (Regular price $9 00)
TWO FOR $5.99
Expiration date May 7 1976 Present this coupon Limit one per customer

SEA & SIRLOIN
Combination of Choice U S D A Sirloin Steak and Lums tender deep fried clams Includes garlic bread choice of potato and tossed salad (Regular price $9.00)
TWO FOR $5.99
Expiration date May 7 1976 Present this coupon Limit one per customer

STEAK KA-BOB
Tender choice chunks of beef cooked on a skewer, with sauteed onions peppers and mushrooms and served with choice of potato hot garlic bread tossed green salad with choice of dressing (Regular price $8.50)
TWO FOR $5.99
Expiration date May 7 1976 Present this coupon Limit one per customer

CHOPPED STEAK
Over ½ lb of Choice Ground Beef with sauteed onions mushrooms green peppers choice of potato crisp garden salad and toasted garlic bread Regular price $5 10)
TWO FOR $3.49
Expiration date May 7 1976 Present this coupon Limit one per customer

FISH FRY DINNER
Large portion of our batter dipped fish your choice of potato cole slaw Tartar sauce lemon wedge dinner roll and butter for a great value and great taste (Regular price $3 90
TWO FOR $2.99
Expiration date May 7 1976 Present this coupon Limit one per customer

OLLIE'S SUPERSTAR
The famous Olleeburger nearly ½ lb of choice beef prepared with 23 subtle seasonings cooked on both sides at once to seal the juices in and topped with a mellow sauce choice of potato and a crisp garden salad (Regular price $4 50)
TWO FOR $3.29
Expiration date May 7 1976 Present this coupon Limit one per customer

LUMS
No carry outs please
GOOD ONLY AT
4550 "O" Street

NEWSPAPERARCHIVE®
NEWSPAPERARCHIVE®

New Racing Secretary Crockett Leaving Gates

By MARK GORDON
Star Sports Writer

Grand Island — For someone who has spent so much time around starting gates at horse races, Richard Crockett may be "finished" at age 28.

The reason? He's going to serve as clerk of scales at Ak-Sar-Ben in Omaha, then become outstate racing secretary at Columbus, and Atokad Park. Next year, he'll serve as Lincoln's racing secretary.

"This (Fonner Park) could be the last meet I'll ever start," Crockett said between races here at Fonner Park. "Since I've been around the starting gate all my life, I'll probably miss it. But being racing secretary is a big challenge.

"It's not an easy job, but I hope it will open a lot of things for me," he added. "As a starter, you get sterotyped into one thing and it's hard to break."

Crockett, who will be the fourth outstate racing secretary in six years, served the last two years as assistant racing secretary at Lincoln, Columbus and Atokad. He also worked as the starter.

His father, Sonny Crockett, worked as a starter for 30 years in Nebraska and the Southern Illinois circuit. The elder Crockett served as general manager at last summer's quarterhorse races at Broken Bow.

Appropriately, his father will succeed him as starter on the outstate circuit.

"He's taught me everything I know about the starting gate," said Crockett, who has been a Nebraska starter since 1972.

That doesn't mean Crockett is not looking forward to his new job — perhaps trailing only the stewards' as far as importance at any race track.

"I enjoy being with people," he said. "I've met a lot of trainers around the gate and I'm sure it'll help me as racing secretary. I've always been able to get along with people when I've been in a position of authority.

"Both Bob (Pollock, racing secretary the past two years on the outstate circuit) and Dean (Williams, Pollock's predecessor) have helped me a lot," he said. They've both said they'll help me with whatever I need."

No Easy Job

Crockett could very well be the youngest racing secretary in the country. He quickly notes, however, that "age really doesn't have anything to do with it — it's ability that matters."

Besides starting the races in the afternoon, Crockett is responsible for the schooling sessions in the morning and for approving all horses from the gate. Without Crockett's approval, no horse is allowed to start a race at Fonner Park.

The biggest problem is getting unraced 2-year-olds accustomed to standing in the starting gate and then racing from it.

"You let them stand in there a while to get over their nervousness," he said. "Then you hope they walk out the front door right. Very few of them give me trouble. But some of them try to flip and can't stand right in the gate.



Richard Crockett

"A lot of trainers try to ignore the problem," he said. "Instead of getting after the problem, they've always got alibis."

Although the Texas native is still somewhat loyal to Texas football, he admits he's becoming a Nebraska football fan.

"I'm an avid Big Red fan, although I don't get to see many games since Atokad runs so late (through mid-November)," he said. "I went to Oklahoma a few years and Oklahoma won, 27-0. That's the only Nebraska game I've seen."

A nephew, Dan Pensick, has earned a scholarship to Nebraska and will participate in freshman football as a Husker this fall. Pensick earned honorable mention laurels on last fall's Sunday Journal and Star Super State football team.

Still, Crockett's first loyalties are with horse racing.

"I've liked everything I've ever done around the race tracks. I've always tried to do my best. To be worth anything you've got to like it wholeheartedly," he noted.

That's what makes Richard Crockett a success in racing.

Reds, Phillies Appear To Be Best

By HAL BOCK
AP Sports Writer

How do you improve the best team on baseball?

The Cincinnati Reds, champions of Bowie Kuhn's world in 1975, found a way, adding bench strength to the awesome starting lineup that produced the city's first championship in 35 years.

Without disturbing the basic starting lineup that destroyed the West Division and then zoomed to the National League and World Series championships last year, the Reds picked up veterans Bob Bailey from Montreal and Mike Lum from Atlanta. Both should be useful additions to the bench of a team that hardly needed help in its starting lineup.

The Big Red Machine has the same old motor composed of MVP Joe Morgan, slugger Johnny Bench, RBI specialist Tony Perez and Mr. Everything, Pete Rose.

The supporting cast isn't bad with people like George Foster, Ken Griffey, Cesar Geronimo and Dave Concepcion and a pitching staff headed by Don Gullett.

Put it all together and it spells pennant, perhaps not by the 20-game margin the Reds had last year, but by enough.

Look for the improving San Francisco Giants to move up the NL West ladder to the runnerup slot behind the Reds.

The Giants own some of the National League's top young players, including third baseman Ken Reitz, acquired from St. Louis, first baseman Willie Montanez, outfielders Von Joshua, Bobby Murcer and Gary Matthews, and pitchers John D'Acquisto, Ed Halicki and John Montefusco, the NL Rookie of the Year.

Los Angeles added outfielder Dusty Baker from Atlanta over the winter but the price may have been too high. The Dodgers surrendered outfielders Jim Wynn and Tom Paciorek and infielders Lee Lacy, Jerry Royster in the deal. That stripped Los Angeles of much of its depth and the loss of 19-game winner Andy Messersmith will hurt, too.

Still, the Dodgers have some solid infield talent in Steve Garvey, Dave Lopes, Bill Russell and Ron Cey and a quality top starting pitcher in Don Sutton.

The Baker-Wynn trade and the acquisition of outfielder Ken Henderson from the Chicago White Sox and infielder Darrel Chaney from Cincinnati gives Atlanta a new look.

San Diego keeps collecting first-round free-agent draft choices and sooner or later, that kind of talent is going to pay off.

During the winter, the club picked up third baseman Doug Rader from Houston and and outfielder Willie Davis from St. Louis. After Randy Jones, however, the San Diego pitching is suspect.

Houston must begin a rebuilding program around talented players like Greg Gross, Cesar Cedeno and Bob Watson. There is, however, plenty of rebuilding to do.

In the year of the nation's bicentennial, much of the celebration has been centered in Philadelphia. Now the Phillies are ready to join in with a serious run at the East Division pennant.

The addition of pitchers Ron Reed and Jim Kaat over the winter seems to have solidified the staff that includes veterans Steve Carlton and Jim Lonborg and youngsters Tom Underwood and Larry Christenson.

The lineup has some impressive bats like Greg Luzinski, Mike Schmidt, Larry Bowa, Dave Cash and Garry Maddox. If Dick Allen can regain the long-ball touch that once made him baseball's highest-paid player, the flag could fly in Philadelphia.

Pittsburgh has won the division five of the last seven years, an accomplishment that wouldn't have been possible if they had been living in the West instead of the East. The Pirates could pull off another division title this year with strengthened pitching from the addition of Doc Medich and a full season from young John Candelaria.

St. Louis is counting on two youngsters in the infield, first baseman Keith Hernandez and third baseman Hector Cruz.

The New York Mets surrendered one of their best bats when they swapped Rusty Staub to Detroit for pitcher Mickey Lolich. Now the Mets have the National League's best four-man pitching rotation—Tom Seaver, Jon Matlack, Jerry Koosman, and Lolich. But who's going to get them any runs?

Chicago has the defending NL batting champ in Bill Madlock but, except for him and outfielders Rick Monday and Jose Cardenal, there isn't much in the Cubs' lineup to recommend them.

Montreal has a top young player in catcher-outfielder Gary Carter and some other talent in third baseman Larry Parrish and outfielder Larry Biittner.

The Picks:

West: Cincinnati, San Francisco, Los Angeles, Atlanta, San Diego, Houston.

East: Philadelphia, Pittsburgh, St. Louis, New York, Chicago, Montreal.

Photo Finish To Lake Nail

Grand Island — Lake Nail won an exciting photo finish in the featured President Club Grand Island Chamber of Commerce race Tuesday to win the seventh race at Fonner Park.

Walter Orona rode Lake Nail to first one neck ahead of War Princess and two necks ahead of Jody's Miracle.

Lake Nail paid $9.20 to win, $3.60 to place, and show money was $3.20. War Princess paid $3.20 and $2.60 and Jody's Miracle paid $4.40.

Tuesday's Results

First race, purse $1800, 3-year-old maidens, 6 furlongs, T—1:17.
Sturdy Knight (Ecoffey) 4.20 3.80 2.80
Miss Blaze (Collier) 12.40 6.20
Tommie Rock (Wortman) 17.80
Also — Game Kid, Candie Rags, Duke of Loop, Over The Tub, Blue Cry, Take Off Early, Bold Benny.

Second race, purse $1800, 3-year-old Nebraska breds, $4000 claiming, 6 furlongs, T—1:16.
Vantuvenus (Pascocciello) 8.80 5.00 4.20
Todd's Joy (Greer) 5.00 4.20
Tim's Promise (Collier) 5.60
Also — Totti Kay, Free Nyla, Moment To Sail, Lucky Flyer, Bahamas Pal, Indy Nu, Banochek.

Daily Double — 6-1 — $16.00

Third race, purse $2000, 4-year-olds & up, Nebraska bred, $2500 claiming, one mile, T—1:41 3/5.
Jeff J.J. (Orona) 4.80 3.00 2.20
Burgundy Street (Jones) 4.00 2.60
Rosie Redbird (Greer) 2.60
Also — Easy Loving, Prize Deer, Heidi Win, County Beam.

Fourth race, purse $1900, 4-year-olds & up, $2500 claiming, 6½ furlongs, T—1:21 2/5.
Count Sash (Compton) 10.60 5.80 4.60
Homerunner (Doocy) 10.60 6.00
Henry S. (Calderon) 7.00
Also — Swift Star, Mailfrod, Tamaray, Sinning Sinif, Nickel Effort, Early Sunset.

Exacta — 2-9 — $165.30

Fifth race, purse $2100, 4-year-olds & up, $4000 claiming, 6 furlongs, T—1:14 3/5.
Platte Son (Lintner) 8.00 3.60 3.40
Miss Skeet (Rettele) 5.00 3.60
Aconfight (Calderon) 4.00
Also — Busy Port, Pearl's Blue Lady, Draft's Gin.

Sixth race, purse $2000, 4-year-olds, $3200 claiming, 6 furlongs, T—1:14 1/5.
Jam Session (Greer) 11.60 5.60 4.00
Nu I Shud (Anderson) 6.40 5.20
Tudor's Fool (Cuddie) 6.00
Also — Mean Machine, Smokey Bolero, I Guarantee Ya, Vale's Tiger, War Gemti, Preacher Clinton, Licorice Queen.

Exacta — 2-10 — $229.50

Seventh race, purse $3000, 4-year-olds & up, allowance, 5½ furlongs, T—1:07 4/5.
Lake Nail (Orona) 9.20 3.60 3.20
War Princess (Avant) 3.20 2.60
Jody's Miracle (Greer) 4.40
Also — Idol Fashion, Star Engineer, Arian Ray, Shoeshiner, Golden Colnage.

Eighth race, purse $3,000-added, 2-year-olds, allowance stakes, 4 furlongs, T—:46.4/5.
Chief Bandito (Greer) 4.40 2.60 2.20
Like To Win (Avant) 2.60 2.40
Likely Laughing (Engle) 3.80
Also — Hill's Orphan, Laura's Zeal, No Pirate, Apiace.

Ninth race, purse $2200, 4-year-olds & up, $4000 claiming, one mile, T—1:41.
Niv Sois (Rettele) 12.20 4.20 3.40
A.D.'s Kahuna (Herrera) 2.80 2.80
Klein's Boy (Pascocciello) 5.00
Also — Wezzie, Vicky Capri, Royalty's Touch, What A Blend.

Exacta — 4-2 — $39.60
Attendance — 3830
Mutuel handle — $358,142

Feature Races At Sportsman's

Bold Rosie 99.00 25.20 8.60
Moneypenny 4.40 3.20
Fast Track Miss 4.00

Mark Gordon's Graded Entries For Fonner



Wednesday's Entries

POST TIME: 3 P.M.

PP-Horse Jockey Wt. Odds

First race, purse $1,800, 3-year-old Nebraska-breds, maidens, one mile.
6-Salute The Major (Jones) 118 3-1
4-Tegra Moon (Anderson) 113 4-1
7-Sirdaga (Kruger) 118 5-1
1-Sun Boy (King) 118 6-1
10-Clarva (Stauffer) 113 8-1
8-Chester V. (Ecoffey) 118 10-1
9-Zednik (No Boy) 118 12-1
5-Tilda May (Compton) 113 15-1
3-Prince Keen (No Boy) 118 15-1
2-Mark O Light (No Boy) 118 15-1
Also: Be Like Silky (Rettele) 113; Miss Patty K. (Compton) 113; Pago's Peso's (Greer) 118; Ask Me Now (No Boy) 113.
SALUTE THE MAJOR — best of common bunch; **TERRA MOON** — rider must help; **SIRDAGA** — can get part.

Second race, purse $1,900, 3-year-olds, $4,000 claiming, 6½ furlongs.
6-Outer Orbit (No Boy) 115 3-1
8-Ashli K. (Engle) 115 7-2
9-Kackling Kathy (Jackson) **108 4-1
2-Trafico Nova (Lintner) 120 5-1
1-Blinky Callou (Pascocciello) **113 6-1
10-Larry's Jem (Meier) **108 8-1
3-Fancy Me Do (Rettele) 115 10-1
4-Hi Sean (Orona) 120 12-1
5-Terra De Wire (No Boy) 115 15-1
7-Kid's Kin Tudor (No Boy) 120 15-1
Also: Lucky Neil (No Boy) 120; Kinjanannie (Doocy) 115; Dark Tower (Anderson) 120; Copper Bright (Herrera) 120.
OUTER ORBIT — who knows with this bunch?; **ASHLI K.** — can be contender; **KACKLING KATHY** — as good as any.

Third race, purse $1,900, 4-year-olds & up, $3,200 claiming, 5½ furlongs.
7-Noletubby (No Boy) 115 2-1
6-Buckin Bones (Wortman) 120 3-1
2-Pyrometer (Stauffer) 120 4-1
4-Little Sac (King) 120 5-1
8-Nellie's Prize (No Boy) 115 6-1
3-Judge Parker (No Boy) 120 8-1
5-Channeling (No Boy) 120 10-1
1-D. Flash (Pettinger) 120 12-1
Also: Miss Jody R. (Lintner) 115; Sir Khal (Doocy) 120; Good By Boob (No Boy) 120; Fanarula (Greer) 120.
NOLETUBBY — should lead throughout; **BUCKIN BONES** — can press the leader; **PYROMETER** — has to improve off recent.

Fourth race, purse $2,200, 4-year-olds & up, $5,000 claiming, 6 furlongs.
2-Boldjangles (Pettinger) 119 3-1
7-Montello (Anderson) 115 4-1
6-Artist Chance (Stauffer) 115 5-1
4-Dave The Dancer (No Boy) 115 6-1
5-Fonn Da Blue (Greer) 115 8-1
1-Texas Heritage (Rettele) 115 10-1
3-Aloha Girl (Lintner) 112 12-1
8-Hope O Lea (No Boy) 114 15-1
10-Ingrain Debut (Ecoffey) 110 15-1
9-Hurricane Kid (No Boy) 115 15-1
BOLDJANGLES — last repeated will do it; **MONTELLO** — look for improvement; **ARTIST CHANCE** — speedy foe.

Fifth race, purse $3,000-added, 2-year-olds, allowance stakes, Second Division of Expectation Trials, 4 furlongs.
1-Bit O'Iowa (Stauffer) 119 2-1
9-Baldin Jack (Ecoffey) 122 3-1
5-Lanyons Sun (Doocy) 119 4-1
8-Mr. Cannon (Avant) 119 5-1
6-Mr. Mello (Burgos) 119 6-1
4-Ima's Pride (Jones) 116 8-1
3-Pamashell (Lintner) 116 10-1
2-More Omatic (Schoepf) 12-1
7-Pick Your Pleasure (Pettinger) 119 15-1
BIT O'IOWA — had excellent runs here; **BALDIN JACK** — a logical contender; **MR. CANNON** — can get part.

Sixth race, purse $2,400, 4-year-olds & up, $8,000 claiming, 6 furlongs.
5-Tru Iron (Schoepf) 119 5-2
6-Seem's A Dancer (No Boy) 110 3-1
7-Midnight Tattoo (Herrera) 117 4-1
1-Lady Ali (King) 110 5-1
9-Villa Fire (No Boy) 115 6-1
8-Easter Guest (No Boy) 122 8-1
2-Draft Supreme (Pettinger) 115 10-1
10-Little Blue Jeanie (Ecoffey) 110 12-1
3-Buyer Zenith (Greer) 115 15-1
4-Miss Umbrella (No Boy) 110 15-1
Also: Lottie Dino (No Boy) 112; Amies Supreme (King) 119.
TRU IRON — like chances here; **SEEM'S A DANCER** — fine run expected; **MIDNIGHT TATTOO** — can share in purse.

Seventh race, purse $3,000-added, allowance stakes, 2-year-olds, third division of Expectation Trials, 4 furlongs.
8-Perfect Dancer (Jones) 122 2-1
4-Rod's Bandit (Calderon) 119 3-1
5-Thermolee (Ecoffey) 119 4-1
6-Blue World (Burgos) 119 5-1
7-Pour Le Merit (No Boy) 119 6-1
1-Roman Buck (King) 119 8-1
2-Mike Phelps (Greer) 119 10-1
3-Incognito (Engle) 119 12-1
PERFECT DANCER — the one to catch; **ROD'S BANDIT** — the one to fear; **THERMOLEE** — not overmatched here.

Eighth race, purse $2,200, 3-year-olds, Nebraska-breds, allowance, 5½ furlongs.
7-Bea's Fleet (Reeves) 114 3-1
8-Solid Count (Ecoffey) 119 4-1
2-Jockling Jack (Anderson) 122 5-1
4-Zip Nova (Jones) 119 6-1
6-Bed A Buck (No Boy) 114 8-1
1-Sonny's Dutchess (Pettinger) 117 10-1
3-Sally Magundi (Wortman) 117 12-1
5-Surely Not (Calderon) 111 15-1
Also: Master Shad (Lintner) 119; Nap The Rowdy (Herrera) 119; Traffic Dancer (Compton) 111; Trudy's Trouble (Pascocciello) **107.
BEA'S FLEET — appears best here; **SOLID COUNT** — would be no surprise; **JOCKLING JACK** — can come right back.

Ninth race, purse $1,900, 4-year-olds & up, fillies and mares, $3,200 claiming, 6 furlongs.
7-Zippi's Magic (No Boy) 120 3-1
5-Dangerously (King) 120 4-1
1-Evening Service (Greer) 120 5-1
10-Dumplins (No Boy) 120 6-1
5-Feminen Lady (Ecoffey) 120 8-1
9-Tudor Spade (Orona) 120 10-1
2-Nasco Lass (No Boy) 120 12-1
4-Sid Skidadle (No Boy) 120 15-1
3-Scheraboca (No Boy) 120 15-1
8-Bebers Image (No Boy) 120 15-1
Also: Lady Has Class (No Boy) 120; Grey Rita (Burgos) 120; Head Piece (Wortman) 120.
ZIPPI'S MAGIC — disregard latest; **DANGEROUSLY** — watch for this one; **EVENING SERVICE** — an obvious contender.
**—denotes seven-pound apprentice allowance.

BEST BET—BIT O'IOWA (5)
LONGSHOT SPECIAL — LADY ALI (6)

Kentucky Awaits Syndication

LOUISVILLE, Ky. (AP) — Kentucky Colonels' majority owner Ellie Brown said Tuesday that the American Basketball Association club would be syndicated among numerous shareholders.

Mrs. Brown, wife of ABA president John Y. Brown, said that Jefferson County Atty. J. Bruce Miller had agreed to head a search for shareholders.

Miller explained that the syndication calls for stockholders to invest $500,000 immediately and assume a $1-million debt over the next five years. The debt represents a partial repayment to the Browns of the financial deficits they have incurred while running the club.

"I will be a spearhead of a group of people in Louisville and Kentucky to keep the franchise here," Miller said. "To be successful in pro sports in a town this size requires community ownership."

Miller said that he did not think his political office or the fact that he is an agent for several pro athletes represents a conflict of interest. "I see no conflict in my being the Jefferson County attorney and I see no conflict with representing professional athletes because I have no official capacity with this basketball team."

Reggie's Mom Likes Trade

BALTIMORE (AP) — The lady is uneasy. She fingers her gold pinkie ring and the yellow "A's" jumps out from the green stone. When you ask her about it, her uneasiness is whisked away by a smile.

Clara Jackson is proud because all over Baltimore visions of her son, Reggie Jackson, clobbering baseballs out of Memorial Stadium are flashing through the minds of Oriole fans.

And Mrs. Jackson thinks it's great that her youngest son may soon be wearing the orange, black and white of the Baltimore Orioles, who obtained him in a trade with the Oakland A's last Friday.

"I think it's fantastic," said Mrs. Jackson during an interview at the Veterans Administration where she is a benefits counselor.

"I've been elated since Friday when I heard the news on television." she added.

Mrs. Jackson assumes Reggie is coming to Baltimore, though she hasn't talked to him for about 10 days. He didn't mention the possibility of being traded to Baltimore at the time, but she thinks Reg would be very happy about playing here.



Wife Mourns Boxer's Death

SYDNEY (UPI) — Carol Wilburn is pregnant, but her husband will not be at her bedside when she gives birth to her baby. Chuck Wilburn died Monday night from brain injuries he suffered in a fight last Thursday.

Chuck Wilburn of Cleveland, Ohio, died shortly after 10.00 p.m. EDT Monday. He never regained consiousness after being stopped in the 10th and final round of a junior welterweight fight with Australian champion Hector Thompson.

"Naturally, if it's a boy, his name will be Charles, and he'll be strong and good and gentle, just like his father," said a distraught Carol Wilburn, emotion ringing in her voice. Her mother-in-law, Missouri Wilburn, squeezed her hand as she spoke.

Wilburn underwent a four-hour emergency operation after collapsing in his corner last Thursday, but he never regained consciousness.

Thompson was distraught on learning the news. It was the second time in his career that a boxer had died after fighting him.

"I have failed twice. I don't go out to kill people. I just go out to win like a sportsman," said Thompson.

In 1970, Roko Snapja died from brain injuries suffered in a bout with Thompson at Newcastle, 100 miles north of Sydney

Fullback Asks 5-Year Pact

Miami Owner Assails Csonka

MIAMI (AP) — Miami Dolphins owner Joe Robbie went public Tuesday with his gripes about a five-year contract being sought from his National Football League team by Larry Csonka, claiming the erstwhile Dolphin fullback wants a financial package totaling more than $2 million.

Robbie said the Dolphins have put off meeting with Csonka and his agent but "remain open to future negotiations based upon our salary structure."

Talking about a proposed pact submitted by Csonka's agent, Ed Keating, Robbie said, "We have too much respect for our players and our fans to agree... or to the approach it represents."

"Coach (Don) Shula and I would like to sign Larry to return to Miami if we can sign him at a salary consisent with the salary structure of the Miami Dolphins, which is the best in professional football," Robbie said. "But Mr. Keating's proposal does not provide the basis for constructive negotiations."

Among Csonka's proposals listed by Robbie were:

—A salary of $250,000 a year.

—A $50,000 cash bonus for signing.

—An annual cash bonus of $15,000.

—A 20-year loan of $125,000 at minimum legal interest.

—Separate compensation and an expense account for public relations service during his playing years.

—Separate compensation to perform certain scouting and coaching consultant activities for a period of 10 years after retirement plus a minimum expense allowance of $500 per month or more.

—Eight first-class, roundtrip airline tickets during each playing season between Cleveland-Pittsburgh and Miami which may be used by anyone designated by Csonka, plus one roundtrip ticket each year for members of Csonka's family.

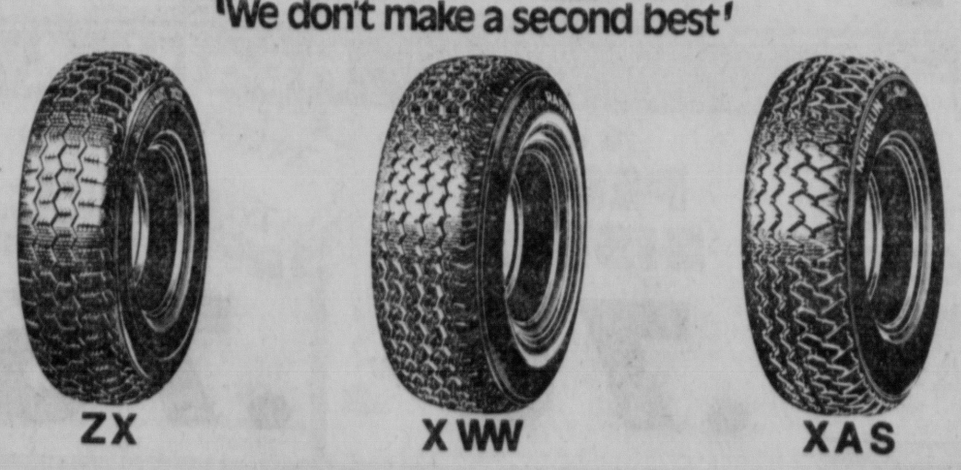
—Additional fringe benefits, including game tickets, transportation and expenses.

Csonka's bruising brand of running helped lead the Dolphins to three consecutive Super Bowl appearances in 1973-75. Last season he jumped to the now-defunct World Football League with teammates Paul Warfield and Jim Kick.

All three were released recently from their personal contract with John Bassett, owner of the WFL's Memphis franchise.

MINN. PARK
150,000 LBS.
5 Lbs. $2.50
50 lbs. $25.00

Germinates in 5 to 7 days. From the University of Minn. to your home. Priced at $2.00 lb. most places, but Loveland 5 lbs. for $2.50. Blue Certified tag. Drive East to Omaha
Annual Rye ..... 19¢ per lb.
Perennial Rye ..... 5 lb. 2.98
Baron ..... lb. 2.50
Merion Pure ..... lb. 1.50
Swedish Flykin ..... lb. 1.99
Creeping Red ..... 5 lbs. 3.98
Green Love ..... lb. 1.25
Iron ..... 5 lbs. 1.00
SOD * SEED * FERTILIZERS
East Off L St.
Exchange Omaha
LOVELAND
331-5262 9900 F St.

MICHELIN X • WALKER TIRE • MICHELIN
WALKER TIRE CO.
ANNIVERSARY TIRE SALE
In March of 1958, Walker Tire Company introduced the Radial tire in Lincoln. Since then, we have supplied 18 years of quality Radial tire experience with the Michelin X. The original Steel Radial.
MICHELIN FIRST
'We don't make a second best'

ZX XWW XAS
During our Anniversary Sale we're offering
2,000 STEEL RADIALS . . . PRICED TO GO!
Join the Michelin movement
Walker Tire
9th & M 432-3388
BANKAMERICARD master charge
MICHELIN X • WALKER TIRE •

Sunday Journal and Star

ACTION LINE

DIAL 477-2121

Or Write P.O. Box 81689, Lincoln, NE 68501

Counselling Assistance

I have a problem. I drink too much. One night last week when I was drunk I decided to try to get some help. After looking in the phone book for some numbers I called the Lincoln Action Program's Alcohol Counselling Program number and was put on hold. Being put on hold didn't help my problem. Is this the correct number to call? Or is there some other places I can call for assistance when I need it?

— R.P.P., Lincoln

ACTION LINE: Calling the Lincoln Action Program's alcohol counselling number was one of many alternatives you had. According to the director of the program, Willie Coleman, your call was not being ignored when you were put on hold. He explained that the program currently does not have enough personnel to man the line 24 hours a day. The number listed in the Lincoln directory connects the caller to an answering service after hours. A caller is temporarily placed on hold while the operator pages either Coleman or other workers in the alcohol program. The operator explains the situation to the program worker and the caller is either referred to the hospital, (if emergency medical services are necessary), or the call is transferred through to a program worker. Coleman said often people don't realize that while they are on hold the operator is paging someone in the program to assist the caller and often the people hang up or even leave the phone to go do other things. Coleman added that anyone who has had problems with the line should contact him at the Lincoln Action Program offices. Another alternative might be to call the Alcoholics Anonymous number also listed in the directory. A spokesman for the group said they would be willing to have someone assist any caller who is having a problem.

Adult Reading Program

Where can I find an adult reading program in Lincoln?

—R. E., Lincoln



ACTION LINE: Curt Sederburg with Southeast Community College's Adult Guided Studies Program says the college has an adult reading program. The guided studies program includes reading, social studies, science and other basic academic areas. You can register at any time for day or evening classes. Tuition and books are free. To register contact the Lincoln campus of Southeast Community College. The number is listed in the Lincoln phone book.

Gun Certificate

Last fall I took a gun class held in the Armory on the University of Nebraska-Lincoln East Campus. It was sponsored by the State Games and Parks Commission. I passed all the tests yet I never received my certificate. I've made calls to the commission, but so far I can't seem to get my certificate. Can you help?

—Doug Thatcher, Lincoln

ACTION LINE: A spokesman for the Games and Parks Commission said he talked to the man who taught your class and the registration certificate was mailed to you this week. You should have your card by Friday.

Extra Copies

A student here is doing a report on mental institutions and would like a copy of recent articles published on the Lincoln Regional Center. How do we go about getting a copy of the newspapers that articles were in?

—B. M. P., Spencer

ACTION LINE: To obtain a copy of any daily edition of the Journal or the Star newspaper send 15¢ per copy to the Journal-Star Circulation Dept. 926 P. Lincoln, Neb. 68508.

Consumer Information

ACTION TIP: The food we eat and the medicine we take can affect our lives. To help consumers keep in touch with the Food and Drug Administration findings, the FDA publishes the "FDA Consumer" magazine. Published 10 times a year, the magazine covers such areas as how the FDA uses baby pigs to test chemical substances used in food for human consumption or how FDA proposals could change how canned foods are weighed. To obtain a subscription to the magazine send $8.55 to Consumer Information Center, Dept. 5, Pueblo, Colo. 81009.



HEALTH TIP

FROM THE NEBRASKA MEDICAL ASSOCIATION

Individual sensitivity to soaps and detergents varies, reports the Nebraska Medical Association.

Actually, water alone, especially if hot, will remove significant quantities of skin oils.

The chief difference between soaps and detergents is that synthetic detergents do not deposit hard water scum on the skin, bathtubs or fabrics. Synthetic detergents are made of petroleum derivatives.

Soaps are non-synthetic detergents made of animal and vegetable fats. Soaps combine with the minerals that make water hard to form an unattractive and insoluable scum.

The chemical composition of synthetic detergents varies greatly with individual reactions varying.

Each individual should learn to read labels and be aware of the affect of individual soaps or detergents upon his or her skin.

To Your Good Health:

Shoulder Pains Not Symptoms Of Peripheral Neuritis

By George C. Thosteson, M.D.

Dear Dr. Thosteson: Would you please tell me about peripheral neuritis? I have had this pain under my right shoulder for some time now and I have been told it could be that. Would high blood pressure be a factor in peripheral neuritis? — Mrs. R.L.

Since you report localized symptoms (shoulder pain) I would doubt it is peripheral neuritis. This usually involves nerves of the extremities. The pain would be accompanied by a numbness, a tingling and a disturbance of both sensation and movement.

One would suspect, rather, some local disorder such as muscle inflammation or bursitis under the shoulder blade. High blood pressure would not be a contributing factor.

Nerves could be involved, however. Disturbances in the spine can cause pressure to be exerted on a nerve root. A focus of infection from such unlikely quarters as the teeth, the sinuses, the tonsils, even the rectum, can be related to the painful symptoms you report.

This condition generally responds well to treatment, which is aimed at the removal of the cause of the neural disturbance. Heat application in the affected area and aspirin are usually sufficient. An X-ray of the neck spine would reveal any arthritic problem there. If this is present then head traction should be considered. Your doctor can advise you on it. This treatment can be done at home.

☆ ☆ ☆

Dear Dr. Thosteson: Please tell me what is meant by the term "anginal syndrome." Is it something to be concerned about? — Mrs. D. K.

A syndrome is a combination of symptoms associated with a specific disease or condition. An anginal syndrome includes symptoms of chest pain provoked by exertion or the eating of a large meal. There is usually an element of coronary artery disease at the base of the trouble.

It may eventually lead to a coronary heart attack if not treated, or in many cases it can follow such an attack.

You should be concerned about this, sufficiently concerned to adjust your mode of living to avoid future attacks. This adjustment would include avoidance of excessive exertion and emotional and generally tense situations. You should also lose weight if you need to.

☆ ☆ ☆

Dear Dr. Thosteson: A doctor told me I have an enlarged gall bladder. In fact, I can feel it with my hand. It is not sore. What can be the cause of this? — Mrs. B.R.L.

It is unusual to be able to feel the gall bladder because of its location (under the liver). Your physician may have surmised from various sumptoms that you have an enlarged bladder. This would have to be verified by X-ray.

If yours is enlarged, it would be difficult to say which of several factors could be involved — stones, obstruction, etc. The thing to do now is to ask your doctor what you should do about it.

☆ ☆ ☆

Dear Dr. Thosteson: I am worried about my husband. He is 22. For about a year now he has been having sharp pains in his stomach. It happens mostly at night.

He goes to bed and the pain is gone the next morning. He gets these pains about once a month or two months. But when he gets them he wants to ball up in a knot. Can you suggest anything? — Mrs. L.W.

Stomach pain like your husband's can have several causes. He could have an ulcer or hiatal hernia. It is not uncommon for a peptic ulcer to occur at his age. Gallstones can behave this way, causing episodic pain like this.

He should keep a record of his food and drink, or at least to recall what he has eaten or drunk the day before an attack.

It goes without saying that your husband should be examined throughly. Any pain that causes a person to double up into a knot demands attention, and the sooner the better. Be sure he gets this. An X-ray would determine the presence of an ulcer or any of the other possible factors I mentioned.

Copyright 1976 Field Enterprises, Inc.

West German Brewers Fear For 460-Year-Old Purity Of Beer

BONN, West Germany (AP) — Pure Teutonic beer — its pedigree backed by Europe's oldest brewing law — is threatened by adulterated brands from other Common Market countries, West German brewers complain.

Their European rivals want to "harmonize" brewing regulations and adopt a standard formula "chemical beer" that could be sold throughout the Common Market and escape West German import restrictions.

The West Germans regard this as a threat to their 460-year-old "beer purity" law, which limits brewing ingredients to barley, hops, yeast and water, and forbids other additives.

The purity law applies to all beer brewed in West Germany or imported for domestic sale. It has enabled German producers to maintain a 99 per cent domestic monopoly because few foreign beers meet the stringent standard. Most use carbonation and chemicals to improve color and taste and to shorten the brewing process.

West Germany is a tempting market for foreign breweries. The 61 million West Germans lead the world in annual beer consumption with 155 quarts per capita, and beer consumption is on the rise.

Czechoslovaks are second among the beer lovers with 147 quarts per person, followed by Belgians with 142, Irish with 137, Danes, 130, and British, 120, the West German Brewery Association reports. U.S. per capita consumption of beer is about 125 quarts, of which about one quart is imported beer, based on the 18-year and over population.

West Germany also brews the most beer in the Common Market — 2.46 billion gallons or about 40 per cent of the nine-nation output in 1975, and annually exports over 52 million gallons, mostly to the United States and Asia, the association said.

The European-wide process of concentration in the industry has also been felt in West Germany, where the number of breweries declined 21.5 per cent over the last 10 years to the current total of 1,600.

The German beer drinker has shown remarkable loyalty to his local brewery and only half a dozen brands have achieved nationwide popularity.

In Britain, by comparison, seven brewery companies account for 90 per cent of the beer sales, two control the Dutch and Danish markets and three groups are dominant in France.

Wilhelm IV of Bavaria, seeking a steady market for his barley and hops, proclaimed the beer purity law in 1516 in the beer-making center of south Germany. The basic statute was adopted throughout the country in 1871 when Bavaria made it a condition for joining the German Reich.

But in Bavaria, the law retains special provisions that have proven a hindrance for export-minded brewers. Unlike beer makers in the other West German states, the Bavarians are forbidden from using preservatives to keep beer from going flat during overseas transport.

Munich's Lowenbrau brewery, which has lost ground to Dutch export beers in the U.S. market, was recently turned down in its bid to add Vitamin C as a preservative and thereby improve its chances in foreign markets.

Lowenbrau has since announced it will open a subsidiary brewery in New York next year — the first such venture by a West German company — to improve its sales in America.

The key to German brewing is the so-called "malt process." Dried, germinated barley is mixed with aromatic hops and stirred into boiling water to produce maltose sugar. Yeast is then added, turning the maltose into alcohol and producing carbon dioxide to give the beer its foam.

SAVE 25%
Goodyear 'Polyglas' Whites



Save This Week Only On America's Best-Selling Tire

Custom Power Cushion Polyglas is America's largest selling tire — for lots of good reasons. Resilient polyester cord body for smooth-riding comfort. Tread firming fiberglass belts for road-holding traction. A use-proved tread design that really delivers on mileage. This is a tire featured on many of the 1976 model cars. For this week only, Polyglas whitewalls are special priced at 25% off. Buy now and save.

$29.95 With Trade A78-13

Whitewall Size	FITS MODELS OF:	Sale Price with Trade	Whitewall Size	FITS MODELS OF:	Sale Price with Trade
A78-13	Vega, Pinto, Toyota, Colt, Falcon	$29.95	G78-14	Torino, Montego, Century, Chevelle, LeMans, Charger, Roadrunner and others	$39.52
B78-14	Gremlin, Hornet, Rambler, Falcon, Comet and others	$33.15	G78-15	Chevrolet, Polara, Galaxie, Monterey, Fury, Catalina and others	$40.61
D78-14	Gremlin, Hornet, Javelin, Valiant, Duster, Barracuda, Maverick and others	$34.50	H78-15	LeSabre, Riviera, Newport, Galaxie, Monterey, Olds, Pontiac and others	$43.57
F78-14	Torino, Ambassador, Camaro, Cutlass, Chevelle, Challenger, Roadrunner, Charger and others	$37.91	L78-15	Cadillac, Buick Estate Wagon, Imperial, Monaco Wagon and others	$47.21

Plus $1.75 to $3.14 F.E.T., depending on size • Blackwall tires available at similar savings.

SALE ENDS SATURDAY

RAIN CHECK — If we sell out of your size we will issue you a rain check, assuring future delivery at the advertised price.

Auto Service...for more good years in your car

Lube, Oil & Filter
$8.88 Up to 5 qts. of major brand 10-30 oil. 10-40 grade $1.50 extra.
• Complete chassis lubrication, oil change and filter • Helps ensure long wearing parts & smooth, quiet performance • Please phone for appointment • **Includes light trucks**

Front-End Alignment
$11.88 Any U.S. made car — parts extra if needed. Excludes front-wheel drive cars.
• Complete analysis and alignment correction to increase tire mileage and improve steering safety • Precision equipment, used by experienced mechanics, helps ensure a precision alignment

Engine Tune-Up
$36.88 6 cyl. Add $4 for 8 cyl., $2 for air cond. $4 less for cars with electronic ignitions.
• Our mechanics electronically analyze your engine • New points, plugs & condenser • Test charging, starting systems, adjust carburetor • Helps maintain smooth, economical engine • Includes Datsun, Toyota, VW & light trucks

GOODYEAR

7 Easy Ways to Buy
• Cash • Our Own Customer Credit Plan • Master Charge • American Express Money Card • Diners Club • Carte Blanche • BankAmericard

See Your Independent Dealer For His Price. Prices As Shown At Goodyear Service Stores. Services Not Available At Starred Locations.

OPEN 7:30-5:30 Daily, Thurs. Eve. Til 8:30, Saturday 7:30-4:00

LINCOLN	1918 "O" 432-6521	LINCOLN	6800 "O" 467-2555	BEATRICE	501 Market 228-3471
YORK	403 Lincoln 362-3396	FREMONT	Military Rd 721-8100	H & S AUTO SERVICE 2510 So. 48 Lincoln	488-9860

NEWSPAPERARCHIVE®
NEWSPAPERARCHIVE®

COLOR

COLOR



1.97 Gibson Retail

KORDITE

20 Gal. Kordite

TRASH BAGS

.99



Kimberly Clark

TERRI TOWELS OR KLEENEX TOWELS

2/1.99

62¢ Gibson Retail



85¢ Gibson Retail

48 oz. Vanish

TOILET BOWL CLEANER

.59



$18.00 Gibson Retail

Kendall OIL 10W40

12.00 CASE



FRAM FILTERS

Fram

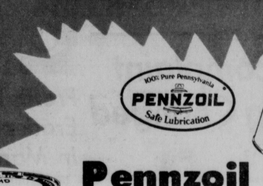
OIL FILTER

PH30-PH25-PH8A

1.89

$2.97 Gibson Retail





Pennzoil 10W40

13.00

$16.56 Gibson Retail

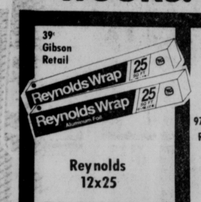
Lincoln Journal and Star, Wednesday, April 7, 1976

Prices good GIBSON'S 7 days

CLEAN SWEEP SALE

We reserve the right to limit. While quantities last.

HOURS: Mon.-Sat. 9-9 Sun. 11-6



39¢ Gibson Retail

Reynolds 12x25

ALUMINUM FOIL

4/1.00



97¢ Gibson Retail

SHOUT 11 oz.

.83



97¢ Gibson Retail

Dale Chemical

MOTH BLOCK

.73



79¢ Gibson Retail

Dale Chemical 12 oz.

MOTH BALLS

.57



1.57 Gibson Retail

Carlin

SHELF PAPER Non Adhesive

.99



Convertible, Dial-A-Matic, Canister, Quick Broom

77¢ Gibson Retail

Hoover

VACUUM BAGS

.47



1.37 Gibson Retail

FREEZER PAPER

.99



$1.97 Gibson Retail

Kordite 44 Qt.

KITCHEN CAN BAGS

.99

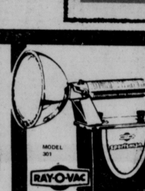


1.07 Gibson Retail

Dry Roasted 12 oz.

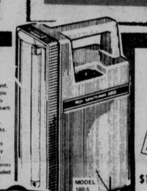
PLANTERS PEANUTS

.77



SPORTSMAN LANTERN

11.77



FLORESCENT LANTERN

17.77



$1.17 Gibson Retail

MODEL 1604-2

9 Volt **TRANSISTOR BATTERIES**

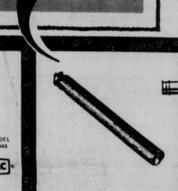
.87



HEAVY DUTY LANTERN BATTERY

1.37

$1.97 Gibson Retail



400 Lubrimatic GREASE CARTRIDGE

.47



$4.37 Gibson Retail

GREASE GUN 3 Way

3.76



$1.47 Gibson Retail

T123 Liquid

TURTLE WAX 18 oz.

1.27



Glory Rug Cleaner 24 oz.

1.49

$1.79 Gibson Retail

D-Con 1 lb. Box

RID-X Septic Tank Cleaner

1.27

1.69 Gibson Retail



Scott's **LIQUID GOLD** Furniture Polish

1.29

$1.57 Gibson Retail



O'Cedar Bracket **SPONGE MOP** 5 Colors

2.49

$3.49 Gibson Retail



74¢ Gibson Retail

Kiwi Giant **BOOT POLISH**

.44



40 oz. Lysol **CLEANER**

1.21

$1.47 Gibson Retail



$2.12 Gibson Retail

21 oz. Lysol **SPRAY DISINFECTANT**

1.49



Windex **WINDOW CLEANER** Pump

.39

57¢ Gibson Retail



PORTABLE TABLE LAMP

6.47



FLASHLITE WITH MAGNET

1.27

1.67 Gibson Retail



WEATHERPROOF LANTERN

1.97

2.97 Gibson Retail



2½ Sq.Ft.

S.M. Arnold **CHAMOIS**

1.99

2.67 Gibson Retail



97¢ Gibson Retail

Super Filler **FUNNEL**

.76



Qt. Ristone **OIL ADDITIVE**

1.27

$1.57 Gibson Retail

Health & Beauty Aids



8 oz. **PEPTO BISMOL**

.76

87¢ SIZE



$1.69 SIZE

100's TYLENOL TABLETS

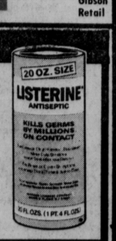
.76



57¢ SIZE

TOOTHBRUSHES Pepsodent & Tek

3/.76



20 oz. Listerine **MOUTHWASH**

$1.59 SIZE

.96



6 oz. Wizard **SOLID**

3/1.00

67¢ Gibson Retail

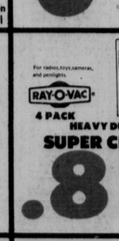


PINE-SOL Disinfectant Cleaner

28 fluid oz.

Gibson Retail 1.33

1.07



SUPER CELLS

.87



C SIZE ALKALINE

1.27

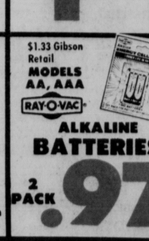
$1.47 Gibson Retail



NITE OWL LANTERN

5.47

$7.91 Gibson Retail



$1.33 Gibson Retail

MODELS AA, AAA

ALKALINE BATTERIES

2 PACK

.97



$2.17 Gibson Retail

Standard **TIRE PUMP**

1.97



SPARK PLUGS

Resistor 99¢ Gibson Retail **.87**

Reg. Plugs 83¢ Gibson Retail **.67**



47¢ SIZE

Chapstick **LIP BALM**

2/.76



$1.13 SIZE

4 oz. Clairol **FINAL NET** Reg. or Unscented

.76

99¢ SIZE

5 oz. Pond's **DUSTING POWDER**

.76



Arrid **EXTRA DRY** 12 oz.

1.46

$2.29 SIZE



1.59 SIZE

8 oz. Wella Balsam **INSTANT HAIR CONDITIONER**

.76



$1.13 SIZE

7's Gillette **PLATINUM PLUS**

.76



57¢ Gibson Retail

BAG CANDY

3/1.00



Asst. MODEL CARS

1.99

$2.67 Gibson Retail



SWIVEL LANTERN WITH FLASHER

7.27

7.97 Gibson Retail



$1.07 Gibson Retail

FLASHLITE

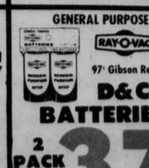
.77



SPORTSMAN HEAVY DUTY 12 VOLT BATTERY # 926

3.97

Gibson Retail 4.97



GENERAL PURPOSE

97¢ Gibson Retail

D&C BATTERIES

2 PACK

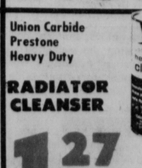
.37



$2.97 Gibson Retail

Go Jo HAND CLEANER Dispenser w/cartridge

2.37



Union Carbide Prestone Heavy Duty

RADIATOR CLEANSER

1.27

$1.37 Gibson Retail

A Rain Check will be issued upon request on an advertised item not available due to an unforseen reason at the time of purchase and Gibson's will notify you when the item is received or will sell you a comparable item at a comparable discount. Limit one rainchek per customer.

2 LOCATIONS TO SHOP 62nd & HAVELOCK and 1705 SOUTH ST.

BANKAMERICARD welcome here

easicharge

New Faces Spur LHS 16-1 Win

By RANDY YORK
Prep Sports Editor

Dean Carstens, Dan Vontz and Rick Thomassen turned their varsity baseball debuts into a fireworks display Tuesday afternoon as Lincoln High blitzed Lincoln Pius X, 16-1, in a five-inning season opener for both teams at Pius' diamond.

Carstens clubbed a pair of two-run homers, Vontz unleashed a three-run shot in the first inning and Thomassen applied the finishing touch with a two-run blast in the fifth inning.

"All three of those kids are up from last year's reserve team," Lincoln High coach Bill Zuspan said after the power display.

"None of the homers surprised me," he added. "The kids call Vontz 'Little Babe Ruth' because he's 5-8, 185 pounds and can get wood on the ball."

Carstens is a much lankier 6-1, 150. "But he strokes the ball real well, too," according to Zuspan. "He hits with real authority all the time and always seems to get a piece of the ball."

The junior third baseman, also the Links' starting quarterback in football last fall, laced a solid shot over the right field fence in the second inning off Pius X starter Jim Haas.

Another Homer

Carstens stroked another two-run homer in almost identical fashion in the fifth inning off Thunderbolt reliever Bob Charland.

While the Links collected 12 hits in the onslaught, senior fireballer Charlie Metzger quieted 'Bolt bats, spinning a four-hitter while striking out nine and walking only one.

"I'm real pleased with Chuck," Zuspan said. "We've worked real hard on his control this spring and he had it all together out there today."

Metzger's bid for a shutout was foiled when Pius second baseman Tom Doggett drilled the first pitch of the fourth inning over the left field fence for a solo homerun.

It was the only blemish in the Lincoln High opener. The Links played errorless ball in support of Metzger. Pius was guilty of seven miscues.

Pius coach Larry Culhane, insisting "we're a much better ball club than we showed today," received a setback Monday when Bob Navratil, a returning letterman pitcher, injured a leg in a parking lot accident.

Culhane elected to save mound ace Jerry Kobza for Thursday's contest against Southeast at Sherman Field.

Almost Scarey

Everything went so well for the Links in the opener, it was almost scarey, according to Zuspan.

"We've still got to show we can hit a fast ball," the Lincoln High coach said. "We should find out Wednesday. Omaha South always has someone who can throw hard."

The Links play South at Brown Park in Omaha, Zuspan indicated he will start junior right-hander Myron Drent on the mound against South.

"We really wanted this first game," Zuspan said. "This group has worked as hard as any group I've had. They don't have a lot of experience, but they like to compete."

Pius X (1)	ab	r	h	bi	Lincoln High (16)	ab	r	h	bi
Maly,cf	2	0	0	0	Smith,cf	3	2	1	0
Thrnish,ph	1	0	0	0	Wessung,cf	1	0	1	0
Scott,lf	2	0	1	0	Shpard,ss	3	2	2	1
Jblnski,lf	0	0	0	0	Horacek,ss	1	0	0	0
Higgins,c	2	0	0	0	Hart,lf	4	1	1	3
Doggett,2b	2	1	1	1	Vontz,3b	3	3	1	3
Busick,2b	0	0	0	0	Diehm,3b	1	0	0	0
Fuller,ss	2	0	0	0	Crstens,1b	4	2	2	4
Seiker,1b	2	0	0	0	Hckman,2b	2	1	1	1
Murphy,3b	2	0	2	0	Wexlmn,2b	1	1	1	0
Treu,3b	0	0	0	0	Thmsen,c	4	2	1	2
Cooper,rf	0	0	0	0	Saylor,rf	3	0	0	0
Jnings,ph	1	0	0	0	Houchen,rf	1	0	1	0
Haas,p	1	0	0	0	Metzger,p	3	2	0	0
Chrland,p	1	0	0	0					
Totals	18	1	4	1	Totals	34	16	12	14

Lincoln High ..... 361 33—16
Pius X ..... 000 10— 1

E — Murphy (4), Seiker, Haas, Doggett; LOB — LHS 7, Pius X 3; 2B — Hart, Murphy; HR — Carstens (2), Vontz; Thomassen, Doggett; SB — Vontz, Metzger, Wassung.

	IP	H	R	ER	BB	SO
Metzger (W 1-0)	5	4	1	1	1	9
Haas (L, 0-1)	3	6	10	6	2	3
Charland	2	6	6	3	2	0

Balk — Charland; T — 1:35; Att. — 110.



STAFF PHOTO BY WEB RAY

Nebraska first baseman Larry Winum hasn't completed his slide into home plate, but he turns to the umpire to register his complaint about the call. Winum, trying for home after a fly ball to left field, was called out on the slide.

Huskers Gain Split With Kansas State

By KEN HAMBLETON
Star Sports Writer

The Nebraska baseball team proved that even if everything isn't going the way it was planned, you can win half of the time.

The Huskers split a doubleheader with Kansas State, winning the opener 5-2 and losing the nightcap 6-2 Tuesday afternoon at the NU Diamond.

In the first game, righthander Boyd Batenhorst didn't have his fast ball working to form and centerfielder Paul Haas wasn't swinging the way he usually does.

But the two Huskers got the job done with Batenhorst going the distance for his third win against no losses and giving up seven hits. Meanwhile Haas slammed a three-run home run in the sixth inning to break a 2-2 tie and boost NU's record to 8-12.

Six Husker errors and a strong pitching performance by Wildcat Craig Tuttle, now 5-0, eliminated Nebraska's hope of a sweep over the powerful Wildcats, now 18-6.

"K-State is a fastball-hitting team and I couldn't get my fastball working today. So I stuck with the curve and used my knuckleball sparingly," Batenhorst said.

Batenhorst, now 4-0 and pitching in his first starting assignment of the year, was staked to a one run lead in the first inning when designated hitter Bobby Thomas singled and scored on a double play after gaining second on an error.

But K-State jumped on Batenhorst for two runs on three singles and a walk in the top of the second inning. No Wildcats got past second base until the sixth inning as Batenhorst kept the K-State batters guessing, switching on almost every pitch from a slider to curve to knuckleball.

NU tied the game in the fourth inning when Steve McManaman, Larry Winum, Haas and Doug Miller singled, scoring McManaman.

Then in the bottom of the sixth, McManaman led off the inning with a double followed by a Winum single. Winum was forced at second on a ground ball hit by Dick Anderson, moving McManaman to third.

Then with one strike, Haas hit his first home run of the year, a 330-foot blast over the left field wall.

"It wasn't a good swing," Haas said of his home run. "I'm not a long ball hitter and I figured it would be a routine fly ball. But I guess the wind carried it a bit."

Shortstop Miller halted a late scoring threat by the Wildcats in the top of the seventh inning when he fielded a line drive by Kevin Bacon stepped on second base for the force out and threw a perfect strike to first baseman Larry Winum to get Bacon.

The Huskers also proved to be very efficient with the baserunners allowed by the Wildcats stranding only four runners in the first game.

In the second game, Thomas led off with a single and scored on an error and a double play to tie the game at 1-1.

But Tuttle took command of the game, and with the exception of a triple by Haas, he held the Huskers hitless until the fifth inning.

A two-run home run by Wildcat first baseman Steve Anson, who went five for eight for the day, in the third inning gave K-State all the runs they needed for the win.

The Wildcats added a run in the fourth on three errors, and one hit, and two more runs in the seventh on one hit and an error.

NU tallied in the sixth when Randy Benish, who walked and gained second on a single by Miller, scored on a ground ball by Gary Healey, but that was all, as Tuttle struck out the side in the seventh inning.

"I thought we played pretty well overall," said NU coach Tony Sharpe, whose team is now 2-3 in Big Eight competition. "That first game was one of our better games but I don't know why we got all the errors in the second one."

"We had the opportunities to score when we had the bases loaded and one out in the fourth and when Haas led off with a triple and couldn't score," Sharpe said.

"We need to fill some gaps defensively and with the return of Jeff King, who was injured at Kansas last weekend, we'll be more solid," Sharpe said.

The Huskers will host Wayne State in a doubleheader Wednesday afternoon at 2 p.m. at the NU Diamond. Kirk Eymann (1-1) and Dave Buehrer (1-3) are expected to start for the Huskers. The only common opponent the two teams have played is K-State, which swept a four-game series with Wayne earlier this season.

First Game

Kansas State (2)	ab	r	h	bi	Nebraska (5)	ab	r	h	bi
Yeagley,cf	4	0	0	0	Thomas,dh	2	1	1	0
Holub,ss	4	0	1	0	Healey,2b	3	0	0	0
Anson,1b	4	0	2	0	Gismn,rf	3	0	1	1
Korbe,rf	4	0	0	0	McManmn,lf	3	2	2	0
Specht,lf	2	1	1	0	Winum,1b	3	1	1	0
Youngbld,ph	2	1	1	2	Anderson,3b	3	1	1	0
Klpowz,3b	3	0	0	0	Haas,cf	3	1	2	3
Cooper,c	3	0	1	1	Miller,ss	3	0	1	1
Bacon,2b	2	0	1	1	Hemme,c	3	0	0	0
Mach,p	0	0	0	0	Brnhrst,p	3	0	0	0
Totals	28	2	7	2	Totals	35	5	9	5

Kansas St. ..... 020 000 0—2
Nebraska ..... 130 100 x—5

E — Miller, Batenhorst; DP — KSU 1, NU 1; LOB — KSU 8, NU 4; 2B — Anson, Thomas, McManaman; HR — Haas; SB — Thomas, Anderson, 3 — Youngblood.

	IP	H	R	ER	BB	SO
Mach (L, 4-2)	6	9	5	5	2	1
Batenhorst (W 3-0)	7	7	2	2	2	1

T — 1:40; Att. — 150.

Second Game

Kansas St. (6)	ab	r	h	bi	Nebraska (2)	ab	r	h	bi
Yeagley,cf	4	0	0	0	Thomas,dh	4	1	1	0
Holub,ss	4	2	2	0	Anderson,3b	4	0	0	0
Anson,1b	4	1	2	3	Gismn,rf	3	0	1	0
Korbe,rf	4	0	0	0	McManmn,lf	4	0	0	0
Specht,lf	2	1	1	0	Haas,cf	3	0	1	0
Vera,dh	4	0	0	0	Benish,1b	3	1	0	0
Youngbld,pr	0	1	0	0	Miller,ss	2	0	1	0
Klpowz,3b	4	0	1	1	Healey,2b-dh	1	0	0	1
Cooper,c	4	1	2	0	Hemme,c	2	0	0	0
Fisher,2b	2	0	0	0	Gblr,ph-2b	1	0	0	0
Bacon,ph-2b	2	0	1	0	Nage,p	2	0	0	0
Tuttle,p	0	0	0	0	Costello,p	0	0	0	0
Totals	34	6	10	4	Totals	25	2	4	1

Kansas St. ..... 102 100 2—6
Nebraska ..... 100 010 0—2

E — Fisher, Korbe, McManaman, Benish, Healey, Costello 2, Anderson; DP — KSU 1, NU 1; LOB — KSU 9, NU 8; 2B — Cooper, 3B — Haas; HR — Anson; SB — Cooper, Klpowicz, Youngblood.

	IP	H	R	ER	BB	SO
Tuttle (W, 5-0)	7	3	2	1	5	10
Nagel (L, 1-3)	2	5	3	3	1	2
Costello	5	5	3	2	1	2

HBP — Gismann (by Tuttle); PB — Cooper; T — 2:07.

Back In Cleveland

Browns Regain Warfield

The preseason football game between the Baltimore Colts and Cleveland Browns got an early boost Tuesday when the Browns regained superstar wide receiver Paul Warfield. There also appeared to be a chance they could sign bruising fullback Larry Csonka.

The game, which will open the National Football League's exhibition season, will be played July 31 in NU's Memorial Stadium.



Paul Warfield
Home Again

Warfield began his pro career at Cleveland but was traded to the Miami Dolphins in 1970 so the Browns could use Miami's No. 1 selection in the college draft. That pick was quarterback Mike Phipps of Purdue, still with the club.

The former Ohio State running back, a 1964 Buckeye graduate, was converted to wide receiver and almost immediately began setting records. He caught 50 passes for 920 yards and 10 touchdowns in his rookie season. In 1968, he set a team record with 1,067 yards on 50 receptions for 12 touchdowns.

In his last year at Cleveland, 1969, he was second in receptions with 42 catches for 886 yards and 10 touchdowns. His 82-yard TD pass reception that year ranked as one of the longest in Browns' history.

He still holds the Browns' club record with a lifetime average gain of 20.2 yards per catch. His acquisition changes the Browns' draft plans. Instead of going for a deep receiving threat in the lottery Thursday, Cleveland, owner Art Modell said the top priority will be a running back.



Sports Signals

By Bob Owens
Star Sports Editor

Browns' Attack Balanced

Warfield, who was knocked out of football when the World Football League folded, said he watched the Browns last season and observed that they have a very balanced attack.

Warfield, who has worked with Phipps during the past two offseasons, said, "I'm very impressed — his accuracy is uncanny."

He thinks Phipps has matured as a quarterback. "I saw him do things few other quarterbacks can do on the field," Warfield said. Phipps failure until last year to establish himself as the leader the Browns needed caused criticism of Warfield's trade. Now, they're both on the same team and perhaps Warfield now can help Phipps continue to improve.

Warfield, Csonka and running back Jim Kiick caused a national stir when they left the Dolphins and signed a $3.5 million package deal to play for Memphis in the WFL. The Browns still are trying to get Csonka to sign, but say they aren't interested in Kiick.

"I understand Csonka has decided he won't sign before the draft," Modell said Tuesday. "For all intents and purposes we have withdrawn our offer and will go about our business although we may be in touch after the draft. Our interest is still there, but it is not as intense as if he would sign before the draft."

If Csonka would sign, the Browns undoubtedly would again switch priorities for the draft. Their first-round choice comes up after Tampa, Seattle, New Orleans, San Diego, New England and the New York Jets have had a pick.

Islanders Open With Victory

UNIONDALE, N.Y. (UPI) — Lorne Henning and Bill MacMillan scored their first Stanley Cup playoff goals Tuesday night and goaltender Glenn Resch earned his first victory ever against Vancouver as the New York Islanders whipped the Cancucks 5-3 in the first game of their preliminary round series.

The second game of the best-of-three matchup will be played Thursday night at Vancouver, with the third — if necessary — here Saturday afternoon.

The Islanders, who hadn't beaten the Canucks since March 8, 1975, captured only their third home win against Vancouver in four years.

Henning's goal came only 10 seconds into the second period and gave the Islanders, shy one man, a 3-2 lead. Taking the puck from Ed Westfall at the top of the left faceoff circle, Henning lofted it past Vancouver goalie Curt Ridley for his fifth shorthanded goal of the season.

At 5:36 of the same period, MacMillan, filling Westfall's place after the Islander captain had killed off a penalty, made the score 4-2 when he backhanded the puck past Ridley, who was appearing in his first playoff contest. The loss was Ridley's first this year and only his second ever in 12 career National Hockey League games.

In three games this year and one last season Resch had never beaten the Canucks. The 27-year old rookie netminder appeared shaky in the first period, when Vancouver scored its first two goals on a power play by Dennis Ververgaert and John Gould's shorthanded tally.

Resch proved magificent, however, in the crucial second period when the Islanders scored three times. He made six outstanding saves, including four during the Islanders' only penalty of the period —three on Rick Blight and the other on Mike Walton.

Bob Nystrom added the fifth Islander goal at 8:20 of the second period.

Vancouver 2 0 1 — 3
NY Islanders 2 3 0 — 5

First period—1, Vancouver, Ververgaert 1 (Kearns, Blight) 2:58. 2, New York, Hart 1 (D. Potvin, Trottier) 6:01. 3, Vancouver, Gould 1 (Oddleifson) 8:18. 4, New York, Harris 1 (unassisted) 8:28. Penalties: Walton (major) 1:40, St. Laurent (minor-major) 1:40, nLalonde 7:31, Ververgaert 10:36, Parise 12:02, D. Potvin 18:22.

Second period—5, New York, Henning 1 (Westfall, Marshall) :10. 6, New York, MacMillan 1 (Drouin, Parise) 5:36. 7, New York, Nystrom 1 (Howatt, D. Potvin) 8:20. Penalty, Lewis 2:39.

Third period—8, Vancouver, Dailey 1 (Oddleifson, Gould) 4:27. Penalties, Trottier 4:22, Snepsts 10:40, Lewis 18:46.

Shots on goal by
Vancouver 10 13 9 — 32
New York 7 13 10 — 30

Goaltenders: Vancouver, Ridley; New York, Resch.

A—14,865

St. Louis 5 Buffalo 2

ST. LOUIS (UPI) — Derek Sanderson, Chuck Lefley and Larry Patey scored goals in the first period, and St. Louis rookie goalie Ed Staniowski held the Buffalo Sabres down for a 5-2 Blues' win Tuesday night in the opening game of their NHL preliminary playoff series.

Patey, playing his first Stanley Cup game, scored the winning goal from the slot on a power play. The Blues won their first Stanley Cup game since 1973.

Lefley, who had two goals, scored his first one at 8:28 of the first period while the Blues were shorthanded with Rick Smith in the penalty box. Red Berenson dumped the puck into the corner, and Lefley shot from there.

Buffalo 0 0 2 — 2
St. Louis 3 0 2 — 5

First period—1, St. Louis, Sanderson 1 (Lefley, Hess) 4:14. 2, St. Louis, Lefley 1 (Berenson) 8:28. 3, St. Louis, Patey 1 (MacMillan, Unger) 19:42. Penalties: Lorentz 3:28, Smith 6:42, Gar 10:46, Irvine 10:46, Schoenfeld 17:51.

Second period—No scoring. Penalties: Plante 1:12, Schoenfeld 3:38.

Third period—4, St. Louis, Unger 1 (Irvine) 1:56. 5, Buffalo, Martin 1 (Schoenfeld, Foggin) 8:37. 6, St. Louis, Lefley 2 (Berenson) 15:31. 7, Buffalo, Richard 1 (Lorentz, Martin) 18:11. Penalties: Gassoff 132, 30, Wilson (misconduct) 20:00.

Shots on goal by
Buffalo 12 8 19—39
St. Louis 14 13 4—31

Goaltenders: Buffalo, Desjardins; St. Louis, Staniowski.

A—12,334.

Toronto 4 Pittsburgh 1

TORONTO (UPI) — Lanny McDonald's second period goal at 4:44 proved to be the winner as the Toronto Maple Leafs downed the Pittsburgh Penguins, 4-1, Tuesday night to take the first game of their best-of-three NHL preliminary playoff series.

The right winger's goal, a blast from the circle which went through Michel Plasse's legs, gave Toronto a 2-0 lead after Jim McKenny opened the scoring in the first period with a power play deflection at 13:01.

Toronto's George Ferguson provided the clincher with a two-on-one insurance marker at 15:02 of the third period.

Pittsburgh 0 0 1—1
Toronto 1 2 1—4

First period—1, Toronto, McKenny 1 (Alexander, Ferguson) 13:01. Penalties: Sitter 0:59, Turnbull 2:42, Orchard 4:57, Van Impe 9:15, Pronovost 11:37, Boutette 13:45, Valiquette 15:25.

Second period—2, Toronto, McDonald 1 (Sheehy) 4:44. 3, Toronto, Neely 1 (Weir, Sleiming) 11:00. Penalties: Gennie 5:07, Wilkins 13:08.

Third period—4, Pittsburgh, Gamble 1 (Wilkins, Schock) 4:17. 5, Toronto, Ferguson 1 (Weir, Neely) 15:02. Penalties: Turnbull 8:13.

Shots on goal by
Pittsburgh 14 11 11—36
Toronto 10 12 14—36

Goaltenders: Pittsburgh, Plasse; Toronto, St. Thomas.

A—16,485.

East Rebounds For Triumph

Southeast Stopped, 7-1

By CHUCK SINCLAIR
Prep Sports Writer

A practice and a meeting.

That's all Lincoln East baseball coach Rudy Stoehr had time for to prepare his Spartans for intra-city rival Southeast after Papillion handed East a 3-0 loss Saturday.

The results of the practice and meeting were obviously pleasing to Stoehr as the Spartans shook off the effects of the season-opening loss at their home field and hammered Southeast 7-1 at Sherman Field Tuesday.

Fans attending the game were treated to an extra bit of excitment that kept them on their toes throughout the game.

The backstop screen that protects the bleachers from the field was in the process of being replaced, leaving spectators with just their reflexes to rely on.

The game itself kept the fans on their toes from the start as Southeast's starting pitcher Rust Reynolds walked the first two batters he faced, Tim Mason and Brent Seaman.

Catcher Sam Yowell, who went three for four, lined a single to right field scoring Mason.

After loading the bases on another walk, Reynolds got out of the inning when center fielder Dave Watters flied to right.

Spartan pitcher Mark Steinberger held the Knights scoreless through three innings while East was able to pick up a second run in the second inning when Jay Rodenburg scored on an error after walking.

Steinberger found himself a in a little trouble in the bottom of the fourth and gave way to Dennis Mertens after giving up the lone Southeast run on four hits.

Mertens handcuffed the Knights without a hit for the duration while his supporting cast gave him five runs to work with, crediting the senior with the save of Steinberger's win.

Four of East's five finishing runs came in the top of the fifth after Reynolds had struck out Mason and forced Seaman to ground out.

Yowell singled to center, Tom Vergith walked and Brian Heinz reached base on an error. Then Brian Moreland doubled to center, scoring Yowell and Vergith and Watters singled to center scoring Hansel and Moreland to seal the win.

"That's a pretty good spread this early in the season," Stoehr said. "It's a great city win for us.

"One meeting and one practice was what it took," he added. "I know these kids are good ballplayers, so I told them after that Papillion game.

"I know what these kids can do. I ought to, I pitch 4,000 pitches to them in batting practice," Stoehr said. "They're as good as any team in the state. Maybe it just takes playing at a place like this to get them fired up.

"It's no fun to play out at East," Stoehr joked. "Heck, we practice there all the time. They like to play other places."

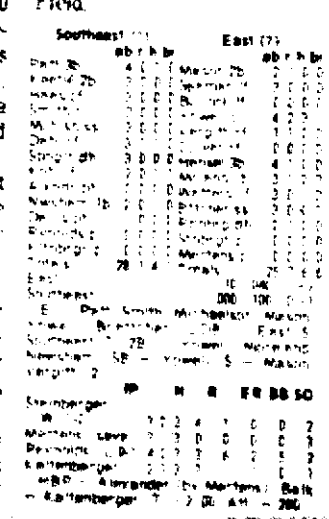
The batting of Yowell, Moreland and Watters was a key to East's success as the trio accounted for all six East hits after Papillion had held the Spartans to three hits in the shutout.

The only thing about Sam Yowell that surprised me was that he didn't hit one out," Stoehr said. "And he almost did. And Watters played real well in his first start. Moreland hit well too."

Stoehr was also pleased with the early season pitching of junior Steinberger and Mertens.

The win evened East's season mark at 1-1 while the loss was the first game of the season for Charlie Gordon's Knights.

Southeast plays at Pius X Thursday while East will look for a second city win against Northeast Monday at Sherman Field.





East's Brian Hensel slides into third base safely as Southeast third baseman Mike Patt awaits the throw. East won the game, 7-1 at Sherman Field.

NEWSPAPERARCHIVE®
NEWSPAPERARCHIVE®

—Staying Ahead—

Postal Complaint Handling Changed

By JANE BRYANT QUINN

New York — Around 1.7 million people complain to the post office every year about lost letters, damaged packages, delivery delays and mail fraud. But sometimes it's just as frustrating trying to get an answer from the postal bureaucracy as it is waiting around a mailbox for a letter that never comes.



Jane Bryant Quinn

Recognizing that they had a little problem in this area, the post office has embarked on a new system for handling complaints. I can't vouch for it, not having used it. But on paper, it's an improvement over what went before. In fact, the more you use it, the faster you'll focus postal attention on any kinks that are making special problems for your route.

When you have a complaint, ask at your post office for the Consumer Service Card. Fill it out in duplicate, telling what kind of mail you were expecting and what the problem is. Besides damage, delay and lost mail, you can use the space to complain about such things as rude mailmen, postal clerks, faulty self-service postal equipment, or a mail order firm you think has bilked you.

One copy goes to the local post office, since the postmaster does the investigating. The other copy goes directly to the Consumer Affairs Office in Washington, to be coded and entered on a computer. To give you an idea as to what an improvement this system is, a single complaint used to be re-copied by various clerks on nine different forms before it finally reached Washington (I wonder what all those clerks are doing now?).

At Local Level

Problems are supposed to be resolved at the local level. If it's a lost letter, for example, the postmaster will ask you for identifying marks (such as the return address, or perhaps what color the stationery was). He'll then search through the dead-letter bags of the post offices en route. One warning: if there was no return address on the envelope, your chance of recovery is small.

Always complain about damaged packages, just to let Washington know that someone (or something) is making a mess of things. But damage won't be paid for unless the package was registered or insured.

The Consumer Affairs Office in Washington keeps track of all the complaints received, as a way of reading what's happening in the system. This is the biggest reason to fill in a complaint card when somethng goes wrong. If a large number of complaints about damaged packages suddenly turn up on a particular route, it might move the postal authorities to investigate. If an unusual number of delays are reported, they might consider adjusting plane schedules. The more complaints there are, the more likely you'll get action.

The local postmaster is supposed to file a formal resolution of each case with Washington. Thomas Chadwick, the post office's consumer advocate, told my associate, Anne Wolman, that his office follows up on a random sample of resolutions every month, to see if they are satisfactory.

Mail Order Problems

Chadwick's office also intervenes in 5,000 cases a year between consumers and mail-order companies. They try to get your money back if you've been conned, and develop evidence for mail-fraud cases. The office also will be watching for violations of the new mail-order law that says you should receive the goods within 30 days, or else be told the reason why. If you have a complaint, write to Chadwick at the Office of the Consumer Advocate, U.S. Postal Service, Washington, D.C. 20260.

Although the post office is trying to extend the hand of friendship to mail users, they remain inflexible on one point. Your mailbox can be used only for matter delivered by the U.S. Postal Service. Magazines delivered by private companies cannot be put in your box; neither can hand-delivered bills or newspapers. Private carriers have had to put magazines and ads in plastic bags hung from doorknobs, which adds to the price and minimizes competition.

The post office says they do this for you, to preserve the privacy of your mailbox. In further defense of the position, a post office spokesman said it would be a terrible thing if, for example, a bill got lost in the pages of a newspaper put in the box by a delivery boy. In my neighborhood, the post office delivers one of the papers. I guess that when bills get lost in the pages of authorized mail, it's okay.

(c) 1976, The Washington Post Company

Skutt Named Chairman Of Nationwide Alliance

WASHINGTON (AP)—V. J. Skutt, chairman of the board and chief executive officer of the Mutual of Omaha and United of Omaha insurance companies, was elected Tuesday as the 1976-77 chairman of the National Alliance of Businessmen.

The alliance is a nationwide, White House-mandated volunteer organization created to enlist the nation's corporate community in a program to provide jobs and training for the economically disadvantaged in the country.

Skutt becomes the ninth chairman of the alliance, which was formed by President Johnson and Henry Ford II in 1968.

Skutt succeeds Carl E. Hartnacf of the Security Pacific National Bank.

As his first official act, Skutt named Omaha native William G. Murphy to serve as the president of the alliance.

Murphy is a vice president of Mutual of Omaha.

Traditionally, the incoming chairman appoints a new president of the alliance.

Murphy succeeds Maj. Gen. John P. Condon, USMC-retired, who has served as the president of the alliance for two years. Murphy held the office while on loan from Rockwell International and Security Pacific.

730 Species Found

Louisiana, Mo. (UPI) — Leroy Korschgen and Tom Toney have identified 730 species of plants at the Ted Shanks State Memorial Wildlife Area near Louisiana. The information will be used in planning for development of the area.

Could you build and manage a branch office in Lincoln for a major New York Stock Exchange Member Firm?

We would like to expand our coverage of the Lincoln marketing area. If you're the one person out of a hundred capable of recruiting, motivating and managing a group of eight to ten account executives while maintaining a reasonable production yourself, we would like to talk with you.

You will be supported by a dedicated team of marketing specialists, offering a broad range of investment products and services, and your compensation will be geared to a highly competitive schedule of commissions and bonus. Please submit resume in confidence to...

A. G. Edwards & Sons, Inc.

Established 1887
Members New York Stock Exchange, Inc.
Attention: Jack W. Kowalski, Regional Vice-President
The Walkway, Fourth Financial Center, Broadway at Douglas
Wichita, Kansas 67202

Markets...Business

Dow Ind.: —2.44

Profit Taking Erodes Rally In Market

NEW YORK (AP) — The stock market turned mixed Tuesday after profit taking eroded an early rally.

The Dow Jones average of 30 industrial stocks dropped 2.44 to close at 1,001.65, wiping out an initial climb of more than seven points and trimming its 12-point advance on Monday.

New York Stock Exchange issues advancing in price held an 8-6 lead on those declining, however.

The Dow held on to a four-point gain through most of the session, then fell off rapidly in the last half hour of Big Board trading.

Volume picked up to 24.14 million shares from Monday's 21.94 million shares at the close of the exchange.

Brokers attributed the market's slump in volume and prices last week to fears of a national trucking strike, which began Thursday. A settlement between the Teamsters and the trucking industry over the weekend, they said, prompted the market's turnaround Monday.

Otherwise, investors are generally optimistic about upcoming corporate profit reports for the first quarter and the recent stability of interest rates, analysts say.

Kaufman & Broad was the most actively traded issue, rising a fraction in price. A block of 80,000 shares was traded at 10½.

Auto stocks were widely traded.

General Motors and Ford advanced a fraction and Chrysler was unchanged. The auto makers had announced production cutbacks when the trucking strike started, but scuttled those plans when the settlement was reached.

They also benefited from generally strong sales in late March.

Several oil companies were among the active issues. Texaco was unchanged, while Gulf and Standard Oil of California tacked on fractional gains.

Kerr McGee rose more than a point and a half, while Exxon dipped more than a point.

The glamor issues were higher through most of the session before dropping with the market toward the close. Bausch & Lomb, Fairchild Camera and Xerox fell more than a point, and Eastman Kodak, IBM and Halliburton posted declines of more than two points.

Englehard minerals dropped almost a point and International Minerals & Chemicals fell more than a point in active trading.

Interpace bucked the downtrend, rising more than a point on its announcement that first quarter income will be almost double its level of last year.

And Westvaco, which made a similar announcement, advanced a fraction.

The NYSE composite index of all its listed common stocks dipped .07 to 55.13.

At the American Stock Exchange, the market value index edged up .07 to 104.96.

Merger Rate About Constant

CHICAGO (AP) — The rate at which business firms are merging is remaining about constant, a merger broker said Tuesday.

W.T. Grimm & Co. said its studies show that there were 557 net mergers for the first quarter of this year, compared with 559 during the comparable period of 1975.

During the last quarter of 1975, there were 565 mergers announced.

AP COMMODITY INDEX

New York (AP) — The Associated Press weighted wholesale price index of 35 commodities advanced to 375.74 — new 1976 high.

Previous day 374.14, Week ago 370.85 Month ago 361.19, Year ago 345.22.

	1976	1974	1974	1973
High	374.14	368.57	388.28	351.71
Low	351.14	335.64	331.97	231.53

(1926 average equals 100)

Markets At A Glance

New York (AP) —

New York Stock Exchange: 808 advances 686 declines.

Most active Kaufman Broad, 10¾ +½

Sales: 24, 170,000

Index: 55.13 —0.07

Bonds $23,590,000

American Stock Exchange: 352 advances, 356 declines.

Most active Pan Ocean Oil, 18⅛ —⅛

Sales: 3,230,000

Index: 104.96 +.01

Bonds $930,000.

Chicago:

Wheat — Higher.

Corn — Higher.

Oats — Higher.

Soybeans — Higher.

DOW JONES STOCKS-BONDS

New York (UPI) — Dow Jones closing averages:

Stock	High	Low	Close	Chg.
30 Ind	1015.35	998.90	1001.65	—2.44
20 Trn	213.20	209.66	210.64	+0.35
15 Utl	88.03	86.72	87.14	—0.48
65 Stk	309.14	304.15	305.22	—0.55

Transactions in stocks used in averages:

	Tuesday	Monday
Indus	1,757,200	1,818,700
Trnsp	489,900	412,200
Utils	317,100	298,500
65 Stk	2,564,200	2,529,400

Bond	Close	Chg.
40 Bonds	73.01	+0.13
10 1st Rails	52.38	+0.11
10 2nd Rails	65.43	+0.11
10 Utils	92.91	+0.15
10 Indus	81.31	+0.15

Dow Jones commodity futures index (1924-26 average equals 100) closed at 306.79 up 2.36.

15 MOST ACTIVE STOCKS

NEW YORK (AP)—Sales, closing price and net change of the fifteen most active New York Stock Exchange issues, traded nationally.

Kauf Broad	319,800	10¾	+ ½
Atlas Corp	311,300	5⅛	+ ⅜
Xerox Cp	280,000	54	—1¼
Gen Motors	270,500	71⅝	+ ⅛
Citicorp	234,300	35⅞	— ⅛
Chrysler	221,600	20⅛	
Texaco Inc	174,900	26½	
Fst Chart	163,700	16⅜	— ⅛
Tex Util	163,300	19¼	
Pittston Co	158,400	35	
Gulf Oil	150,100	24⅝	+ ⅜
Singer Co	145,200	19⅜	+ ¼
Merrill Lyn	143,800	30	— ⅜
Honeywell	129,200	48¼	— ½
Whittakr	127,900	6	+ ¼

NEW YORK STOCK SALES

New York (AP) — N.Y. Stock sales

Approx final total	24,170,000
Previous day	21,943,180
Week ago	17,865,530
Month ago	31,771,300
Year ago	14,315,780
Two years ago	11,327,730
Jan 1 to date	1,843,598,439
1975 to date	1,396,336,680
1974 to date	509,882,720

STANDARD & POOR'S

New York (AP) — Standard & Poor's 500 Stock Index:

	High	Low	Close	Chg.
425 Indus	117.83	115.89	116.35	—.19
15 Rails	45.74	45.11	45.40	+.14
60 Utils	46.74	46.11	46.38	—.02
500 Stocks	104.63	102.93	103.36	—.15

Produce

Lincoln

Eggs: Grade A Large 46; Grade A Medium 36.

State

Eggs: Grade A large 43-50; A medium 36-45; A small 26-27; B large 26; undergrades, 23-30; pullets 20-25, current receipts 30-36.

Poultry: Farm hens 4, commercial flocks 9½.

CHICAGO (AP) — (USDA) — Butter steady; wholesale buying prices Tuesday unchanged; 93 score AA 90.50-91.00; 92 A 89.50-90.00; 90 B unquoted9

Eggs steady; sales delivered warehouse, cartons unchanged; A extra large 61-63; A large 59½-61½; A mediums 51½-53.

CHICAGO (AP) — Midwest egg price report-wholesale buying prices Tuesday unchanged; Class I-large 47; mediums 41; smalls 31; nest-run breaking stock 44; checks 38.

NEW YORK (UPI) — (USDA)—Butter market Tuesday: Offerings fully adequate Demand fair.

Wholesale selling prices in cents per pound (bulk in fiber boxes): Grade AA (93 score) 92½-95½; A (92 score) 91½92½; B (90 score) too few sold to quote.

NEW YORK (UPI) — (USDA)—Egg market Tuesday: Offerings irregular. Demand spotty.

Wholesale selling prices in cents per dozen (Minimum 25 cases):

Fancy large (Min. 10 per cent AA, 75 per cent A) —white 56-59.

Fancy medium (Min. 10 per cent AA, 75 per centA)—white 49-52.

Fancy small pullets (Min. 75 per cent A)—white 36-38.

NEW YORK (UPI) — (USDA)—Carton eggs selling prices as reported by ths USDA:

Prices paid and delivered to New York store-door steady.

Prices paid and delivered to retailers: Extra large 65-67; large 63-65 and mediums 54½-56.

Lincoln Grain

Range of cash grain prices paid to farmers by country elevators in the Lincoln area as of 3 p.m.

	Low	High
Wheat No. 2	$3.35	$3.38
Corn No. 3 yellow	2.38	2.40
Milo No. 2 Cwt.	4.00	4.00
Soybeans No. 2	4.25	4.32

Omaha

OMAHA, Neb. (AP) — The Omaha Grain Exchange reported the following sale Tuesday:

Wheat No. 1 heavy hard, 3.68½.

Wheat 2½ higher, 3.62-3.66; corn nominally 1½ higher, 2.562.64; oats nominally 3 higher, 1.46-1.55; soybeans nominally 4 higher, 4.46-4.56; sorghum nominally 5 higher, 4.26-4.51.

Chicago

CHICAGO (AP) — Wheat No 2 hard winter 3.40¾n Tuesday; No 2 soft red 3.40¾n. Corn No 2 yellow 2.62½-70n. Oats No 2 heavy 1.52n. Soybeans No 1 yellow 4.61¼n.

No 2 yellow corn Monday was quoted at 2.62n (box) 2.69½n (hopper).

Kansas City

KANSAS CITY (AP) — Wheat 43 cars: Off 2 cents to up 7 ¼ ce ts; No. 2 hard 3.65½-4.33¾n; No. 3 3.63½-4.32¾n; No. 2 red wheat 3.43½-3.50¾n; No. 3 3.41½-3.49¾n.

Corn 26 cars: 5 cents off to 2 ½ up; No. 2 white 2.70-2.95n; No. 3 2.60-2.85n; No. 2 yellow 2.72¾-2.73; No. 3 2.71¾2.72½.

Oats cars: Nom. Unch; No. 2 white 1.60-1.70n; No. 3 1.50-1.69n.

Denver

DENVER (AP) — Wheat No 1 hard winter ordinary 3.16; yellow corn 4.75-4.80; No 2 cwt sorghum no quote.

DOW JONES STOCKS-BONDS

New York (UPI) — Dow Jones closing averages:

Stock	High	Low	Close	Chg.
30 Ind	1015.35	998.90	1001.65	—2.44
20 Trn	213.20	209.66	210.64	+0.35
15 Utl	88.03	86.72	87.14	—0.48
65 Stk	309.14	304.15	305.22	—0.55

Transactions in stocks used in averages:

	Tuesday	Monday
Indus	1,757,200	1,818,700
Trnsp	489,900	412,200
Utils	317,100	298,500
65 Stk	2,564,200	2,529,400

Bond	Close	Chg.
40 Bonds	73.01	+0.13
10 1st Rails	52.38	+0.11
10 2nd Rails	65.43	+0.11
10 Utils	92.91	+0.15
10 Indus	81.31	+0.15

Dow Jones commodity futures index (1924-26 average equals 100) closed at 306.79 up 2.36.

15 MOST ACTIVE STOCKS

NEW YORK (AP)—Sales, closing price and net change of the fifteen most active New York Stock Exchange issues, traded nationally.

Kauf Broad	319,800	10¾	+ ½
Atlas Corp	311,300	5⅛	+ ⅜
Xerox Cp	280,000	54	—1¼
Gen Motors	270,500	71⅝	+ ⅛
Citicorp	234,300	35⅞	— ⅛
Chrysler	221,600	20⅛	
Texaco Inc	174,900	26½	
Fst Chart	163,700	16⅜	— ⅛
Tex Util	163,300	19¼	
Pittston Co	158,400	35	
Gulf Oil	150,100	24⅝	+ ⅜
Singer Co	145,200	19⅜	+ ¼
Merrill Lyn	143,800	30	— ⅜
Honeywell	129,200	48¼	— ½
Whittakr	127,900	6	+ ¼

NEW YORK STOCK SALES

New York (AP) — N.Y. Stock sales

Approx final total	24,170,000
Previous day	21,943,180
Week ago	17,865,530
Month ago	31,771,300
Year ago	14,315,780
Two years ago	11,327,730
Jan 1 to date	1,843,598,439
1975 to date	1,396,336,680
1974 to date	509,882,720

STANDARD & POOR'S

New York (AP) — Standard & Poor's 500 Stock Index:

	High	Low	Close	Chg.
425 Indus	117.83	115.89	116.35	—.19
15 Rails	45.74	45.11	45.40	+.14
60 Utils	46.74	46.11	46.38	—.02
500 Stocks	104.63	102.93	103.36	—.15

Hog Prices Turn Mixed

OMAHA, Neb. (AP)—Hogs turned mixed in slow trade on the Omaha livestock market Tuesday, while cattle turned lower after a solid week of gains.

Meanwhile, another record top was set in the sheep pens.

The day's hog run was estimated at about 4,000 head. The trade on barrows and gilts was slow, and the butcher trend was steady to 25-cents lower.

Sows turned 75-cents to $1.00 higher on tickets marked from $42.00-$42.75.

The cattle run was estimated at about 5,200 head, and the general trade on slaughter steers and heifers was only moderately active.

Steer prices trended unevenly steady to 50-cents lower, with most sales running 25-to-50 cents off. Heifers sold mostly 25-cents lower, instances 50-cents off, while cows were called firm.

There were only about 200 sheep on offer, and that wasn't enough to test the trade. However, there were a few choice with end-prime spring lambs on offer, and they cashed at $57.00, setting another record top for Omaha. The old record, $56.25, was set last Wednesday.

Omaha

OMAHA, Neb. (AP)(USDA)—Livestock quotations Tuesday:

Hogs: 4,000; barrows and gilts slow, steady to 25 lower; U.S. 1-3, 200-240 lb 47.50-48.00, around 300 head at latter top; sows 75-1.00 higher; 350-600 lb 42.00-42.75.

Cattle and calves: 5,200; general trade on slaughter steers and heifers only moderately active; steers prices unevenly steady to 50 lower, mostly 25-50 off; heifers mostly 25 lower, instances 50 off; cows firm; choice 975-1,275 lb steers 38.5039.75, occasionally 40.00, mainly for cattle bought for delivery on futures accounts; 2 loads choice and prime 1,000-1,025 lb heifers 38.75; choice 875-1,025 lb 37.25-38.50; utility and commercial cows 28.50-31.50, a few utilities 32.00-33.00; canner and cutter 22.50-28.50.

Sheep: 200; not enough on offer to test trade; few spring lambs, choice with end-prime, near 100 lb 57.00; few slaughter ewes, cull to utility, 15.50-16.50.

Estimated receipts Wednesday: Cattle and calves 4,000; hogs 4,000; sheep 200. 8

Sioux City

SIOUX CITY, Iowa (AP) — (USDA) — Sioux City Stockyards trading Tuesday:

Hogs 6,000; butchers moderately active, steady to weak; U.S. 1-3, 190-250 lb 48.00-48.25; sows 50-75 higher; U.S. 1-3, 350600 lb 43.00.

Cattle 5,300; steers and heifers slow; steers 50 lower; heifers 50-1.00 lower; choice steers 1,075-1,250 lb 39.00-40.00; mixed good and choice steers 1,050-1,150 lb 38.50-39.00; choice and prime heifers 1,026 lb 39.00; choice heifers 875-1,050 lb 37.25-38.75.

Sheep 150.

St. Joseph

St. Joseph, Mo. (AP) — Quotations for Tuesday. Cattle 1,400. Slaughter steers and heifers 50 lower, instances 1.00 lower than Monday. Cows fully steady. Slaughter steers-choice few prime 1,000-1,200 lb. 38.50-39.50; mixed good and choice 900-1,150 lb. 38.00-38.50. Slaughter heifers-choice few prime 900-1,000 lb. 37.00-38.00; good and low choice 800-1,000 lb. 35.00-36.50; slaughter cows-utility and commercial 26.00-30.00, high dressing 30.00-31.00. Feeder steers-choice and prime fleshy 850-1,060 lb. 39.50-41.50.

Hogs 3,000. Barrows and gilts 25-50 higher, weights over 250 lb instances 75 higher; 1-2 200-240 lb 47.75-48.00; 1-3 200250 lb 47.50-47.75; 2-3 220-250 lb 47.00-47.50; 250-270 lb 46.00-47.00; 270-280 lb 45.50-46.00; 280-320 lb 44.50-45.50; 320-350 lb 44.00-44.50. Sows 50-1.00 higher; 1-3 300-500 lb 41.5042.00; 500-600 lb mostly 43.00.

Sheep 100. Not enough on offer to test prices.

Estimates for Wednesday: Cattle 4,500, hogs 3,500, sheep 50. 8

Direct Cattle Sales

OMAHA, Neb. (AP)(USDA)— Direct cattle trade Tuesday:

Volume: 1,500; not enough offerings either live or on a dressed hot weight basis to establish price trends.

Livestock Futures

CHICAGO (UPI) — Closing range of futures traded on the Chicago Mercantile Exchange Tuesday:

	High	Low	Close	Prev.	Units
live beef cattle;)new)					
Apr	41.97	41.27	41.85	42.02	2,400
Jun	45.82	44.85	45.75	45.55	4,980
Aug	45.57	44.95	45.40	45.50	1,800
Oct	45.40	44.75	45.00	45.22	435
Dec	45.25	44.77	44.80B	45.05	117
LIVE BEEF CATTLE: (OLD)					
Apr	40.20	39.55	39.60	40.72	374
Jun	45.50	44.75	45.50	45.20	105
Aug	46.00	45.00	45.50A	45.60	74
Oct	45.25	44.95	45.25	45.30	6
Dec	45.10	44.80	44.90A	45.10	12
FEEDER CATTLE:					
Apr	43.00	42.85	43.00	43.12	9
May	43.90	43.25	43.90	43.95	66
Aug	43.85	43.25	43.55	43.85	13
Sep	43.75	43.57	43.72	43.80	4
Oct	43.80	43.35	43.80	43.80	46
Nov	43.85	43.50	43.85	43.87	4
LIVE HOGS:					
Apr	48.55	47.85	48.15	48.37	1,279
Jun	49.65	49.00	49.27	49.52	2,919
Jly	48.75	48.25	48.55	48.80	960
Aug	45.70	45.25	45.50	45.85	344
oct	43.25	41.82	42.00	42.60	207
Dec	42.00	41.55	41.75	42.10	64
Feb	41.65	41.45	41.45A	41.80	16
Apr	39.97	39.70	39.70B	39.90	1
FROZEN PORK BELLIES:					
May	74.95	73.45	73.45	75.40	3,216
Jly	74.20	72.90	72.90	74.50	2,320
Aug	70.70	69.30	69.30	70.92	375
Feb	59.20	58.00	58.00	59.35	100
Mar	58.50	57.75	57.75A	58.90	2

CHICAGO (UPI) — Closing range of Iced Broilers futures traded on the Chicago Bowrd of Trade Tuesday:

	Open	High	Low	Close	Prev.
ICED BROILERS:					
May	39.50	40.25	39.45	40.20	39.32
Jun	40.90	41.65	40.90	41.60	40.90
Jly	40.55	40.90	40.55	40.85	40.50
Aug	39.60	40.00	39.60	40.00	39.60
Sep	38.65	38.85	38.60	38.85	38.60
Nov	37.10	37.30	37.00	37.25	36.90

A—Ask; B—Bid; N—Nominal.

Gold Futures

New York (UPI)—Closing U.S. Treasury Bills for Tuesday.

Maturity	Bid	Ask	Discount
Apr 8 '76	5.00	4.50	Aug 12
Apr 15	5.00	4.50	Aug 19
AXPR ¼¼	½	&⅜	Aug 26
Apr 29	4.90	4.70	Sep 2
May 4	4.95	4.75	Sep 9
May 6	4.95	4.5	Sep 16
May 13	4.85	4.65	Sep 21
May 20	4.85	4.65	Sep 23
May 27	4.86	4.66	Sep 30
Jun 1	4.90	4.70	Oct 19
Jun 3	4.90	4.70	Nov 15
Jun 10	4.95	4.75	Dec 14
Jun 17	4.90	4.70	Jan 11 '77
Jun 24	4.95	4.75	Feb 8
Jun 29	4.95	4.75	Mar 8
Jly 1	4.94	4.84	Apr 8
Jly 8	5.02	4.82	

Jly 15 5.00 4.90
Jly 22 5.05 4.95
Jly 27 5.05 4.95
Jly 29 5.05 4.95
Aug 5 5.00 4.90
Aug 12 5.05 4.95
Aug 19 5.20 5.10
Aug 24 5.15 5.05
Aug 26 5.20 5.10
Sep 2 5.25 5.15
Sep 9 5.25 5.15
Sep 16 5.25 5.15
Sep 21 5.30 5.20
Sep 23 5.35 5.25
Sep 30 5.34 5.24
Oct 19 5.35 5.15
Nov 15 5.40 5.30
Dec 14 5.45 5.35
Jan 11 '77 5.50 5.30
Feb 8 5.70 5.60
Mar 8 5.70 5.60
Apr 8 5.71 5.61

Orderly Export Urged

Brussels (AP) — U.S. deputy trade negotiator Clayton Yeutter called on the executive commission of the European Community to seek an "orderly marketing" arrangement to limit export of specialty steels to the United States.

Government Securities

New York (UPI)— Gold futures traded Tuesday on the New York Mercantile Exchange and the New York Commodity Exchange.

NY MERCEX

	Close	Prev.
Apr	128.20	128.00
May	128.60	128.00
Jun	128.60	128.20
Jly	129.60	128.60
Sep	130.60	129.40
Dec	131.40	131.20
Jan	132.00	131.80
Mar	133.20	133.00
May	134.60	134.20
Jly	136.00	135.40
Sep	137.00	136.60

Total sales 6 contracts.

NY COMEX

	Close	Prev.
Apr	128.10	127.60
May	128.30	127.80
Jun	128.50	128.10
Aug	129.30	128.90
Oct	130.30	129.90
Dec	131.30	130.90
Feb	132.40	132.00
Apr	133.50	133.10

Chicago Mercex Close Prev.
Jun 128.50 127.90
Sep 129.70 129.00
Dec 131.40 131.00
Mar 133.00 132.70
Jun 135.60 134.90
Estimated volume 902 contracts.

NEW YORK (UPI) — G U.S. Treasury Notes for Tuesday. Prices in dollars and 32nds.

		Bid	Ask	Yld
May	5¾ 1976	100.1	100.9	4.71
May	6½ 1976	100.3	100.11	4.83
May	6 1976	100.3	100.11	4.81
Jun	8¾ 1976	100.26	101.2	4.74
Aug	6½ 1976	100.13	100.21	5.10
Aug	7½ 1976	100.24	101.0	5.11
Aug	5⅞ 1976	100.6	100.14	5.19
Sep	8¼ 1976	101.9	101.17	5.34
Oct	1½ 1976	95.16	95.24	6.33
Oct	6½ 1976	100.15	100.23	5.52
Nov	6¼ 1976	100.11	100.19	5.54
Nov	7⅛ 1976	100.28	101.5	5.61
Dec	7¼ 1976	101.2	101.10	5.63
Feb	8 1977	101.23	101.31	5.82
Feb	6 1977	100.2	100.10	5.84
Mar	6½ 1977	100.17	100.25	5.86
Apr	1½ 1977	92.24	93.0	6.78
Apr	7⅜ 1977	101.13	101.21	5.92
May	6⅞ 1977	100.25	101.1	6.00
May	9 1977	103.1	103.9	5.99
May	6¾ 1977	100.21	100.29	6.02
Jun	6½ 1977	100.13	100.21	6.03
Jly	7½ 1977	101.21	101.29	6.05
Aug	7¾ 1977	101.31	102.8	6.10
Aug	8¼ 1977	102.20	102.28	6.15
Sep	8⅜ 1977	102.25	103.1	6.26
Oct	1½ 1977	90.8	90.16	6.88
Oct	7½ 1977	101.20	101.28	6.30
Nov	7¾ 1977	102.0	102.8	6.33
Nov	6⅝ 1977	100.10	100.18	6.31
Dec	7¼ 1977	101.8	101.16	6.39
Jan	6⅜ 1978	99.24	100.0	6.44
Feb	6¼ 1978	99.16	99.24	6.46
Feb	8 1978	102.16	102.24	6.50
Mar	6¾ 1978	100.10	100.18	6.51
Apr	1½ 1978	86.0	86.8	7.38
May	7⅛ 1978	100.28	101.5	6.60
May	7⅞ 1978	102.9	102.17	6.62
Aug	7¾ 1978	101.27	102.4	6.70
Aug	8¾ 1978	104.4	104.12	6.70
Oct	1½ 1978	83.16	83.24	7.24
Nov	6 1978	98.9	98.17	6.67
Dec	8⅛ 1978	103.5	103.13	6.78
Feb	7 1979	100.8	100.16	6.85
Apr	1½ 1979	81.8	81.16	7.38
May	7⅜ 1979	102.12	102.20	6.92
Jun	7¾ 1979	102.2	102.10	6.93
Aug	6¼ 1979	97.28	98.5	6.88
Sep	8½ 1979	104.10	104.18	7.00
Oct	1½ 1979	79.0	79.8	7.39
Nov	6⅜ 1979	98.20	98.28	6.98
Nov	7 1979	99.28	100.5	6.96
Dec	7½ 1979	101.8	101.16	7.07
Apr	1½ 1980	77.0	77.8	7.34
Mar	7½ 1980	101.8	101.16	7.10
May	6⅞ 1980	99.2	99.10	7.07
Aug	9 1980	106.18	106.26	7.65
Feb	7 1981	98.30	99.7	7.20
Feb	7¾ 1981	100.8	100.16	7.28
May	7¾ 1981	100.8	100.16	7.28
Nov	7¾ 1981	101.22	101.30	7.32
May	8 1982	102.22	102.30	7.39
Aug	8⅛ 1982	103.8	103.16	7.42
Nov	7⅞ 1982	102.2	102.10	7.42
Feb	8 1983	102.20	102.28	7.45

Subject to Federal taxes but not state taxes.

NEW YO (UPI)—Closing over the counter U.S. Government Treasury Bonds Tuesday. Prices quoted in dollars and 32nds.

		Bid	Ask	Chg	Yld
4s	1980 Feb	90.16	91.16+.8		6.68
3½s	1980 Nov	87.16	88.16+.8		6.56
7s	1981 Aug	98.4	99.4 +.8		7.20
6⅜s	1982 Feb	95.16	96.16+.8		7.22
3½s	1978-83 Jun	82.12	83.12+.8		6.24
6⅜s	1984 Aug	94.0	95.0 +.4		7.18
3½s	1985 May	82.12	83.12+.16		5.61
4¼s	1978-85 May	83.12	84.12+.16		6.55
6⅛s	1986 Nov	90.28	91.28+.8		7.23
3½s	1990 Feb	82.12	83.12+.16		5.20
8¼s	1990 May	104.16	105.16+.4		7.66
4¼s	1987-92 Aug	83.4	84.4 + 12		5.76
4s	1988-93 Feb	82.24	83.24+.8		5.49
6¾s	1993 Feb	91.24	92.24+ 12		7.51
7½s	1993-88 Aug	97.28	98.28+ 12		7.62
4¼s	1989-94 May	82.12	83.12+.4		5.63s
7s	1998-93 May	92.28	93.28+ 12		7.67
3½s	1998 Nov	82.12	83.12+.16		4.70
8½s	99-94 May	106.0	107.0 + 16		7.82
7⅞s	2000 Feb	100.20	101.20+.8		7.76
8¾s	2000 Aug	105.0	106.0 + 8		7.82
8½s	2005 May	104.0	105.0 + 8		7.83

Source: First Boston Corp.

Farm Futures Prices Climb

Chicago (AP) — Spurred by commission house and speculative buying most farm futures prices rose on the Chicago Board of Trade Tuesday.

Wheat climbed steadily throughout the

Morning Briefing



David Thompson
Top ABA Rookie

Thompson Selected Top Rookie

For the third consecutive year, **Julius Erving** of the New York Nets has been selected the American Basketball Association Player of the Year in a poll conducted by the Sporting News.

The 6-6 forward received all votes.

The Denver Nuggets' David Thompson also received every vote to win Sporting News' ABA Rookie of the Year award.

Other ABA players named to the first team by a vote of 77 ABA players were Billy Knight, Indiana; Artis Gilmore, Kentucky; James Silas, San Antonio; and Ralph Simpson, Denver.

Other Basketball

The Mutual Broadcasting System has been awarded radio network rights for the 1976 National Basketball Association playoffs, according to NBA Commissioner **Larry O'Brien.**

Nancy Dunkle of California scored 23 points and **Lusia Harris** of Delta State added 20 to lead the visiting U.S. women's basketball team to an 81-66 victory over the China Airlines women's team Tuesday night in the opener of a six-game series in Taipai.

All Americans **Richard Washington** and **Marques Johnson** of UCLA are contemplating a hardship draft rather than play another year for the Bruins' basketball team, says Andre McCarter, a senior guard on the team this year.

University of Virginia head basketball coach **Terry Holland** was interviewed in Boulder, Colo., Monday for the head basketball coaching vacancy at the University of Colorado. Holland coached his Virginia Cavaliers to a berth in the NCAA playoffs after they won the Atlantic Coast Conference's postseason tournament.

Dick Harter, who coached the University of Oregon Ducks to a second-place finish in the Pacific Eight Conference, visited the Colorado campus Tuesday.

Indiana's **Scott May** was named the game's Most Valuable Player after pumping in 24 points Monday night to help the East to a 91-87 victory over the West in the annual college all-star basketball classic in Las Vegas.

Baseball

The exhibition game in Daytona Beach, Fla., between the Kansas City Royals and Montreal Expos was postponed after a two-hour delay Tuesday because of wet grounds.

The Montreal Expos signed veteran relief pitcher **Wayne Granger** and outfielder **Larry Bittner** to contracts.

In the final five cuts of the Boston Red Sox, **Diego Segui,** a veteran right-handed reliever, was given, his unconditional release and **Jim Burton,** the losing pitcher in the seventh game of the World Series last fall, was sent to the minor leagues on option. Utility infielder **Bob Heise** will either be placed on the disabled list or given his release.

With the opening of the baseball season still three days away, the **Philadelphia Phillies** have already sold more than one million tickets for the season.

Minor league infielder **Bob Hrapmann** was sent to the Chicago Cubs organization by the St. Louis Cardinals, completing last October's **Don Kessinger-Mike Garman** trade.

While chances of settling the strike of city workers remained slim Tuesday, the **San Francisco Giants** announced they will open the 1976 National League season in Candlestick Park as scheduled Friday against the Los Angeles Dodgers.

Other Sports

The Louisiana Bond Commission authorized refinancing of the **Superdome**'s $140 million in bonds, a move that could add $110 million in interest changed to the cost of paying off the dome's debt.

Thirty-two lettermen will be among some 85 players kicking off **Iowa State**'s spring football practice Wednesday in the ISU Stadium.

Indiana University football coach **Lee Corso** got a vote of confidence from the Hoosier's new athletic director **Paul Dietzel,** who said he felt IU's football program was in good hands and he expected a turn-around in Indiana's football fortunes next fall. The Hoosiers were 2-9 last year and there was speculation Corso might be fired.

Houston McTear, who shares the world record for the 100-yard dash, says he's not sure he wants to play football and run track for the University of Florida, the Miami News reporter'

The National Hockey league has been named codefendant in a $50,000 lawsuit brought by long-time Montreal Canadiens defenseman **Jacques LaPerriere.** He claimed $50,000 in insurance benefits after sustaining a training camp knee injury which he said left him totally disabled as a player for a year.

Indiana University distance runner **Steve Heindenriech,** struck by a hit-and-run car and critically injured last month, has been improving daily, a spokesman at Bloomington, Minn., hospital said.

British heavyweight champion **Richard Dunn** qualified for a fight with world champion Muhammed Ali when he stopped West Germany's Bernd August in the third round of a scheduled 15-round contest Tuesday to win the vacant European title.

Baseball Line Scores

Tuesday's Results

Red Sox 5, Braves 4
At Winter Haven, Fla.
Atlanta 001 100 000—4 9 0
Boston 100 100 012—5 9 0
Ruthven, Dal Canton (8) and Pocoroba; Lee, House (7), Willoughby (9) and Fisk. W—Willoughby. L—Dal Canton. HRs—Atlanta, Evans, Boston, Cooper, Burleson.

Dodgers 6, A's 2
At Mesa, Ariz.
Los Angeles 100 001 102—6 12 1
Oakland 020 000 000—2 9 1
Hooton, Marshall (7) and Yeager; Blue, Lindblad (7), Rogers (9) and Tenace. W—Marshall. L—Lindblad.

Angels 3, Giants 1
At Phoenix, Ariz.
California 002 010 000—3 6 1
San Francisco 100 000 000—1 3 2
Montefusco, Heaverlo (3), Williams (6), Moffitt (8) and Sadek; Rader (6), Kirkwood, Dunning (8) and Etchegarren, Garrett (6). W—Kirkwood. L—Heaverlo.

Padres 7, Brewers 1
At Sun City, Ariz.
San Diego 201 220 000—7 12 2
Milwaukee 000 000 01x—1 5 1
Spillner, Metzger (7) and Kendall; Colborn, Rodriguez (6), Augustine (8) and Porter. W—Spillner. L—Colborn. HRs—San Diego, Ivie, Torres.

Rangers 9, Orioles 3
At Miami, Fla.
Texas 012 200 040—9 13 1
Baltimore 020 100 000—3 8 2
Umbarger, Barr (5), Hoerner (9) and Sundberg; Flanagan, Miller (3), Ver Bommel (6), Willis (9) and DQUINCAN. W—Umbarger. L—Flanagan.

Reds 10, Tigers 1
At Tampa, Fla.
Detroit 000 100 000—1 6 1
Cincinnati 400 030 03x—10 12 3
Coleman, Hiller (4), Crawford (7) and May; Alcala, Zachary (7), Eastwick (8) and Bench, Plummer (7). W—Alcala. L—Coleman. HRs—Detroit, Meyer. Cincinnati, Foster.

Cubs 7, Indians 5
At Tucson, Ariz.
Chicago (N) 200 010 033—7 13 2
Cleveland 300 002 120—5 6 2
R. Reuschel, Schultz (7), Dettore (8), P. Reuschel (9) and Swisher; Bibby, Reynolds (7), Buskey (8), LaRoche (9) and Fosse. Pruitt (7). W—Dettore. L—LaRoche. HR—Chicago, Thornton.

Pirates 10, Cardinals 6
At Bradenton, Fla.
St. Louis 000 002 040—6 14 1
Pittsburgh 200 100 25x—10 15 2
Curtis, Wallace (6), Hrabosky (8), Proly (8) and Simmons, Rudolph (6); Candelaria, Tekulve (8) and Sanguillen. W—Tekulve. L—Hrabosky. HRs—St. Louis, McBride, Smith, Anderson. Pittsburgh, Stargell, Sanguillen, Taveras, Oliver.

Mets 2, Yankees 1
At Fort Lauderdale, Fla.
New York (N) 011 000 000—2 7 1
New York (A) 100 000 000—1 11 1
Lolich, Myrick (6), Espinosa (9) and Grote, Figueroa, Tidrow (6), Pagan (8) and B. Stearns. W—Lolich. L—Figueroa.8

Twins 6, Astros 5
At New Orleans, La.
Houston 000 002 030—5 8 3
Minnesota 203 000 01x—6 7 1
Dierker, Anduiar (4), Forsch (6), Sosa (8) and Johnson, Humphrey (6), Juttze (8), Decker, LQUEBBER (7), Pazik (6 Campbell (8) and Wynegar, Borgmann (8). W—Campbell. L—Sosa. HR—Minnesota, Wynegar.

Wednesday's Games

Kansas City vs. Montreal at Daytona Beach, Fla., 2
Detroit vs. Boston at Winter Haven, Fla.
New York (N) vs. New York (A) at Fort Lauderdale, Fla.
Atlanta vs. Pittsburgh at Bradenton, Fla.
St. Louis vs. Chicago (A) at Sarasota, Fla.
Minnesota vs. Houston at New Orleans, La.
Texas vs. Univ. of Texas at Austin, Tex.
Cleveland vs. Chicago (N) at Scottsdale, Ariz.
Los Angeles vs. San Francisco at Phoenix, Ariz.
Oakland at San Diego, night
Univ. of Southern California at California, night

Schrier Gets Ace

Jill Schrier fired a hole in one Tuesday at the Knolls Golf Course, using a wedge on the 14th hole.

Virgil Horne witnessed the ace on the 78-yard, par three hole.

Girls' Track

At Ralston
LSE 85, Ralston 20

Shotput — 1. Griffin, SE, 34½; 2. Kuan, R; 3. Spinharney, R.
Discus — 1. O'Neil, SE, 91-3; 2. Schwartz, SE; 3. Johnson, R.
High jump — 1. Rinne, SE, 4-10 (fewer misses); 2. Kinchelowe, SE, 4-10; 3. Yakel, SE.
Long jump — 1. Gildersleeve, 17-11½; 2. Bokemper, SE; 3. Brokan, R.
60 hurdles — 1. Brydl, SE, 11.6; 2. Griffin, SE; 3. Bru Burton, SE.
440-relay — 1. SE (Gildersleeve, Bokemper, Burton, Mickelson) 52.8.
Mile — 1. Mason, SE, 6:27.4; 2. Pam Keester, SE; 3. Melcher, R.
880 Relay — 1. SE (Gildersleeve, Joann Griffin, Burton, Mickelson) 1:51.8.
100 — 1. Gildersleeve, SE, 11.9; 2. Mickelson, SE; 3. Hansen, R.
220 — 1. Griffin, SE, 27.6; 2. Burton, SE; 3. Kelly, R.
440 — 1. Schmidt, SE, 62.0; 2. Grell, SE; 3. Hayes, SE.
880 — 1. Gray, R, 2:43.0; 2. Mason, SE; 3. Newman, R.
Mile Relay — 1. Ralston (Burrell, Melcher, Lorence, Hansen), 4:38.5.

NWU Rallies For Sweep, 6-3, 12-2

Seward — Nebraska Wesleyan scored 12 runs in the sixth inning Tuesday to defeat Concordia 12-2 and sweep the Nebraska Intercollegiate Athletic Conference doubleheader.

NWU's nightcap victory, coupled with a 6-3 first-game triumph, extended the Plainsmen's NIAC winning streak to 25 games. Wesleyan upped its conference record to 6-0 while evening its overall ledger at 8-8 with its seventh straight success.

Larry Abel silenced Concordia's batters for six innings in the nightcap by allowing only two runs on two hits.

NWU, scoreless for five frames, bounced back for 12 scores to end the game with the 10-run rule.

Bruce Reed started the Plainsmen rally with a double and scored on a single by Bob Blake. Mike Reta punched a two-run home run to put Wesleyan ahead 3-2.

After a pair of walks removed Concordia's starting pitcher, Doug Votava greeted Concordia's new hurler with a single to fill the bases.

Reed blasted his second extra-base hit of the inning by tripling in all three runners to give NWU a 6-2 lead. Blake followed with a run-scoring single.

Byron Stallworth iced the game with a three-run home run over the centerfield fence.

Jim Richter accounted for Concordia's second run with a solo blast in the fifth inning.

In the first game, Wesleyan jumped to a 4-0 lead in the first inning and held on for the win.

Doug Votava opened the ballgame with a single and scored on brother Scott Votava's fifth home run in five ballgames.

Blake continued the NWU early rally with a double and tallied the third Plainsman run on a single by Gene Lessman.

Doug Neill drove in the inning's final run when he walked with the bases loaded after Stallworth and Jim Hamersky had singled.

Lessman homered for Wesleyan in the fourth inning and Mark Weber and Mark Greatens had solo blasts for Concordia.

Jack Bell won his fourth consecutive game for NWU after a pair of season-opening losses.

NWU next will play UNO at 2 p.m. Wednesday at Westgate Field in Omaha.

First Game

NWU (6)	ab	r	h	bi	Concordia (3)	ab	r	h	bi
D Votava,lf	4	2	3	0	Warneke,c	4	0	0	0
S Votava,ss	4	1	1	2	Gratens,ss	4	0	2	0
Reed,1b	4	0	0	0	Weber,cf	3	1	2	1
Blake,rf	3	1	2	1	Seevers,rf	4	0	0	0
Lessman,c	4	2	3	2	Brtschr,2b	3	1	2	0
Reta,cf	4	0	0	0	Wilner,3b	3	1	2	1
Stallwrth,2b	4	0	1	0	Lrtbee,1b	3	0	0	0
Hmrsky,dh	3	0	2	0	Richter,dh	3	0	0	0
Neill,3b	2	0	0	1	Faszholz,lf	2	0	1	1
Totals	32	6	12	6	Totals	29	3	9	3

NWU ..... 401 100 0—6
Concordia ..... 020 000 1—3
E — Seevers, Greatens. DP — NWU 1; Concordia 1. 2 B — Blake, D Votava, Weber. 3B — Wellner. HR —S. Votava, Lessman. Greatens.

	ip	H	R	ER	BB	SO
Ball (w,4-2)	7	9	3	3	1	5
Dietz (L,1-2)	3 1/3	10	5	5	1	4
Gast	3 2/3	2	1	1	0	1

HBP — Blake, Hamersky. Att. — 150. T — 1:15.

Second Game

NWU (12)	ab	r	h	bi	Concordia (2)	ab	r	h	bi
D Votava,lf	3	1	1	0	Warneke,c	3	0	0	0
S Votava,ss	4	1	1	0	Greatens,ss	3	0	1	0
Reed,1b	4	2	2	3	Weber,p	3	0	0	0
Blake,rf	4	2	2	2	Seevers,rf	3	0	0	0
Lessman,c	4	1	1	0	Brtschr,2b	2	0	0	0
Reta,cf	4	2	3	3	Wellner,3b	1	1	0	0
Stllwrth,2b	4	1	1	3	Lartabee	2	0	0	0
Hmrsky,3b	1	1	0	0	Richter,lf	2	1	1	2
Rsind,dh	1	1	0	0	Faszholz,cf	2	0	0	0
Totals	29	12	11	11	Totals	21	2	2	2

Concordia ..... 000 110— 2
NWU ..... 000 012 —12
E — Abel, Stallworth, Greatens (2), Wellner, Richter. DP — Concordia 1 2B — Reed, Lessman; 3B — Reed, HR — Reta, Stallworth, Richter. SB — Reta.

	IP	H	R	ER	BB	SO
Abel, NWU (w, 2-2)	6	2	2	2	1	5
Weber, Concordia (1,2-2)	5 2 3	5	5	4	5	5
Hyatt,rh	0	2	3	3	0	0
Past,rh	0	4	4	4	0	1

10 run rule
PB — Warneke, Concordia T — 1:30. Att — 150.

Squires, Shirey To Be Inducted

Omaha (UPI) — Two former football standouts will be inducted into the Nebraska Football Hall of Fame during its annual banquet in Omaha May 14.

H. W. Monsky, organization president, said Cliff Squires of Lincoln and the late Fred Shirey will become the 32nd and 33rd members respectively of the hall of fame.

Squires earned 13 varisty letters at Nebraska Wesleyan and has officiated in the Big Eight conference football programs for 19 years. He was a line coach at Nebraska Wesleyan in 1950.

Shirey earned all-American honors as a two-way tackle at Nebraska in 1937 and was an all-Big Six Conference tackle from 1935-37. He died in 1961 at the age of 48.

Woody Hayes, Ohio State Football coach for the past 25 years, will keynote the Hall of Fame banquet.

Transactions

American League
BOSTON RED SOX — Diego Segui, pitcher, released; Jim Burton, pitcher, John Balaz, outfielder, Tim Blackwell, catcher, cut for minor league reassignment.
NEW YORK YANKEES — Rudy May, pitcher, signed.
National League
CINCINNATI REDS — Terry Crowley, outfielder, cut for minor league reassignment.
CHICAGO CUBS — Oscar Zamora and Ken Crosby, pitchers, reassigned to Witchita of American Association, Buddy Schultz, pitcher, recalled.
FOOTBALL
National Football League
CLEVELAND BROWNS — Paul War field, wide receiver, signed.
DENVER BRONCOS — Jeff Geiser, linebacker, and Cornelius Johnson, guard, signed.
ST. LOUIS CARDINALS — Rodrigo Barnes, linebacker, acquired from the Miami Dolphins for a 12th-round choice in the 1976 draft.
WASHINGTON REDSKINS — Larry Shears, Gerard Williams and Dave Thomas, cornerbacks, signed.

Feature Races

At Golden Gate

Foolish Edition	31.60	20.40	11.60
Take A Bride		50.40	18.20
Introductivo			6.00

At Santa Anita

Dancing Femme	6.80	4.00	3.20
Cascapedia		3.60	3.00
Doc Shah's Siren			3.60

At Aqueduct

Hang Ten	16.20	5.00	3.80
Lord Henribee		3.00	2.80
Spy Pin			3.60

Golf

1. Hubert Green	$132,006	16. Jerry McGee	43,590
2. Hale Irwin	125,007	17. Gary Player	38,238
3. Ben Crenshaw	105,098	18. Tom Weiskopf	38,033
4. J. C. Snead	92,530	19. Lou Graham	34,737
5. Jack Nicklaus	90,608	20. Rik Massengale	33,950
6. Johnny Miller	87,096	21. Kermit Zarley	33,663
7. Al Geiberger	68,085	22. Howard Twitty	32,093
8. Mike Morley	55,277	23. Don Bies	31,826
9. Roger Maltbie	53,119	24. David Graham	30,818
10. Mark Hayes	52,661	25. George Burns	29,984
11. Lee Trevino	52,444	26. Larry Nelson	28,559
12. Don January	48,806	27. Lee Elder	28,389
13. Tom Watson	47,667	28. Lanny Wadkins	28,080
14. Miller Barber	44,305	29. Bob Murphy	27,084
15. Bob Gilder	43,647	30. Gene Littler	27,061
		31. Bruce Crampton	26,714

Pius X 175, LHS 192

Pius X — Greg Gillespie 42, Greg Heidrick 45, John Wagner 45, Mike Flaskerud 43.
LHS — Ralph Gladbach 46, Todd Richards 47, Linus Smith 47, Jeff Rump 52.
Reserve Match: Pius X 198, LHS 201.

Doane Netters Rout Kearney

Kearney — The Doane tennis team pushed its record to 7-3 with a 8-1 win here Tuesday over Kearney in a nonconference match.

Kearney's Bill Roach won the first singles match, but then the Doane netters finished the match with eight straight wins.

SINGLES
Bill Roach K, def. Ed Hubbs, 6-5, 6-0; Bill Rayburn, D, def. Ken Thompson, 6-3, 6-2, Randy Troxell, D, def. Steve Black, 6-1, 6-3; Crispin Mayers, D, def. Rod Westerlin, 6-4, 3-6, 6-5; Rich Smeeth, D, def. Ron Knoepfel, 6-3, 6-4; Kevin Fane, D, def. Gregg Kirby, 6-4, 6-1.
DOUBLES
Hubbs-Rayburn, D, Roach-Thompson, 6-3, 1-6, 6-5, Mayers-Troxell, D, def. Black-Knoepfel, 6-3, 6-4; Smeeth-Jim Convotelli, D, def. Kirby-Weterlin, 6-2, 6-4.

Girls' Tennis

Southeast 7, East 2

SINGLES
Janice Rodenberg, E def. Pam Thompson, 8-6; Robin Forke, E def. Mary Feifar, 8-5; Mary O'Shea, LSE def. Nancy Brumbaugh, 8-1; Karen O'Shea, LSE def. Chris Focht, 8-2, Carolyn Carveth, LSE def. Mary Harrington, 8-1; Christi Young, LSE def. Debbie Nuttleman, 8-0.
DOUBLES
Mary and Karen O'Shea, LSE def. Forke-Brumbaugh, 8-0; Feifar-Thompson, LSE def. Rodenberg-Focht, 8-2, Carveth-Young, LSE def. Harrington-Nuttleman, 8-1.

LHS 7, LNE 2

Singles
Ruth Anderson, LHS, def. Wendy Weidman, 8-0; Cherry Wright, LNE def. Claudie Anderson, 8-6; Julie Reid, LNE def. Tracy Gabelman, 8-1; Joan O'Connor, LHS def. Pam Samuelson, 10-8; Ruth Fen, LHS def. Amy Foster, 8-1; Jann Rathe, LHS def. Baro Graselman, 8-1.
Doubles
R. Anderson-Gabelman, LHS def. Weidman-Samuelson, 8-2; C. Anderson-O'Connor, LHS def. Wright-Reid, 8-6; Rathe-Sue Carter, LHS def. Graselman-Carol Decker, 8-4.

NU Golfers Beat Creighton

Omaha — The Nebraska women's golf team defeated Creighton here Tuesday at the Miracle Hills Golf Course.

Nebraska finished with a 340 total, and Creighton had a 374 total. Deb Benish of NU was the medalist with an 84.

Nebraska golfers include — Nan Circo 85; Jane Deeter 85; Sharon Slattery 86; Laurel Snedberg 95; Deb Denbeck 100.

Creighton golfers include — Liz Wanek 88; Deb Marchese 91; Melany Bottoms 97; Cindy Peterson 98; Shiela McCarville 112.

Nebraska will travel to Champaign-Urbana Friday for the University of Illinois Invitational.

Pro Basketball

NBA
Tuesday's Results
Cleveland 101 Boston 92
New York 106 Buffalo 102
Phoenix at Golden State
Los Angeles at Portland
Wednesday's Games
New Orleans at Philadelphia
Washington at Houston
Milwaukee at Detroit
Chicago at Seattle

ABA

	W		Pct.	GB
x-Denver	50	24	.711	—
New York	54	29	.651	1
San Antonio	49	34	.590	10
Kentucky	46	37	.554	13
Indiana	39	44	.470	20
St. Louis	35	49	.417	24½
Virginia	15	67	.183	43½

x-clinched division title
Tuesday's Result
Virginia 120 St. Louis 116

Crete Wins Meet

Fairbury — Pat Sand of Syracuse set a record in the mile and won the two-mile to lead individuals in the 11-team Fairbury Invitational track meet Tuesday.

Triple jumper Jeff Edwards of Superior set a record with a 44-8 leap and finished second in the long jump, behind record setter Tim Ourada of Crete.

Crete finished on top with 83 points and three of the meet records set.

Team Scoring

Crete	83	Auburn	50
Syracuse	78	Superior	39
Hebron	61	Norris	18
Fairbury	59	Falls City	17
Nebraska City	55	Waverly	12
Pius X	55		

Individual Scoring

Shot — 1. Gushard, N, 50-0; 2. Winter, W, 49-7; 3. Morton, C, 47-10½; 4. Onnen, F, 47-8½; 5. Falloon, F, 47-1; 6. Murray, C, 45-10½.
Long Jump — 1. Ourada, C, 22¾ (record); 2. Edwards, Su, 21-5¾; 3. Jahn, FC, 21-2¾; 4. Coffey, C, 21-1; 5. Mabie, NC, 21¾; 6. Sutherland, FC, 20-9¾.
Discus — 1. Murray, C, 151-2 (record); 2. Hetzer, A, 149-9; 3. Loew, A, 139-7; Falloon, F, 134-8; 5. Haskell, F, 133-2; 6. Winter, W, 129-4.
Two-mile — 1. Sand, Sy, 10:18.4; 2. Bradley, A, 10:23.1; 3. Barry, PX, 10:24.9; 4. Allen, A, 10:27.8; 5. Miller, C, 10:30.2; 6. Kramer, PX, 10:34.
Triple jump — 1. Edwards, Su, 44-8 (record); 2. Nannen, Sy, 43-10; 3. Sutherland, FC, 40-11; 4. Martin, H, 40-3¼; 5. Byelc, C, 40-3; 6. Wittler, F, 39-10.
Pole vault — 1. Venema, Sy, 12-6; 2. Thelander, Su, 11; Urbach, C, 11; Sutherland, FC, 11; 5. McCallister, C, 11; 6. Abbott, NC, 11.
High jump — 1. Nannen, Sy, 6-6 (record); 2. Edwards, Su, 6-2; 3 Lessor, A, 6; 4. Rohren, PX, 5-10; 5. Brown, W, 5-8; 6. Pingel, F, 5-8.
440 — 1. Landwehr, NC, 50.2 (record); 2. Onnen, H, 51.1; 3. Pingel, F, 52.0; 4. Melander, F, 52.5; 5. Reynolds, PX, 52.7; 6. Watermeier, Sy, 52.8.
120-high hurdles — 1. Germer, H, 15.6; 2. Nisely, Sy, 15.7; 3. Wittler, F, 16.4; 4 Rolfsmeyer, N, 16.4; 5. Lessor, A, 16.5; 6. Bates, Sy, 17.4.
Two-mile relay — 1. Hebron (Bacon, Onnen, McLaughlin, Barton) 8:26.6 (record); 2. Pius X, 8:27.4; 3. Syracuse 8:44.5; 4. Crete, 8:48; 5. Fairbury, 9:03; 6. Waverly, 9:03.7.
100 — 1. Landwehr, NC, 10.4; 2. McCallister, C, 10.5; 3. Ourada, C, 10.6, 4. Gifford, C, 10.6; 5. Beach, Sy, 10.7; 6. Poppe, H, 10.9.
880 — 1. Onnen, H, 2:03.4; 2. Tlamka, PX, 2:05.5; 3. Werner, H, 2:07.3; 4. Woodruff, NC, 2:07.7; 5. Johnson, F, 2:07.7; Horning, N, 2:08.7.
180 low hurdles — 1. Wittler, F, 20.4 (record); 2. Nisely, Sy, 20.5; 3. Germer,H, 21.5; 4. Gruber, NC, 22.1; 5. Gray, N, 22.7; 6. Judd, F, 23.2.
220 — 1. Landwehr, NC, 23.1; 2. Rohren, PX, 23.2; 3. Morton, C, 23.7, 4. Pingel, F, 23.8; 5. Peterson, PX, 24.0; 6. Gifford, C, 24.3.
Mile — 1. Sand, Sy, 4:38.5 (record); 2. Bradley, A, 4:44.1; 3. Allen, A, 4:48.4; 4. Barry, PX, 4:51.5; 5. Barrett, Sy, 4:51.7; 6. Miller, C, 4:52.7.
880 relay — 1. Crete (Ourada, McCallister, Morton, Gifford) 1:34.3 (record); 2. Pius X, 1:35.3; 3. Neb. City, 1:37.0; 4. Superior, 1:37.32; 5. Auburn, 1:38.1; 6. Norris, 1:38.4.
Mile relay — 1. Fairbury (Melander, Stone, Pingel, Wittler) 3:29.3 (record); 2. Neb. City 3:30.0; 3. Hebron, 3:30.5, 4. Pius X, 3:36.7; 5. Syracuse, 3:39.2; 6. Superior, 3:41.3.

Prep Track Summaries

Millard 100, LSE 41

Long jump — Mike Simons, M, 19-4½; 2. John Bolin, LSE, 18-½; 3. Rob Muldoon, [illegible]
Shot put — 1. Bill Dietrick, M, 54-½; 2 [illegible] Cahill, M, 46-6½; 3. Steve Kolb, M, [illegible]
High jump — 1. Chuck Leichner, M, 6-2; 2. Andy Zobs, LSE, 5-10; 3. John Eaton, LSE, 5-10
Discus — 1. Barry Heids, LSE, 152-11; 2. Cahill, M, 144-7; 3. Zobs, LSE, 138-2
Triple jump — 1. Roger Drapal, M, 13-[illegible]; 2. Gus Miller, M, 12-6; 3. Kyle Anderson, M, 11-6
2 mile relay — 1. Millard (Bill Perley, Jeff Hasbach, Tom Walton, Doug Speth) [illegible]
120 high hurdles — 1. Simons, M, 15.6; 2. John Ritze, LSE, 16.2; 3. Larry [illegible], LSE, 16.3
100 — 1. Kolb, M, 10.7; 2. Rob Jensen, M, [illegible]; 3. Jim Waterbury, LSE, 10.8
Mile — 1. Jay Seibbold, LSE, 4:30.0; 2. Dennis Meddens, M, 4:30.1; 3. Jim Curtin, M, 4:[illegible]
440 — 1. Dennis Smith, M, 52.1; 2. Jim [illegible], M, 52.9; 3. Mark Lanik, LSE, [illegible]
180 low hurdles — 1. Tim Ritze, LSE, 20.9; 2. Simons, M, 20.9; 3. Ron Rech, [illegible]
880 — 1. Roy DeWitt, M, 2:06.6; 2. [illegible], M, 2:06.8; 3. Perley, M, 2:25.6
220 — 1. Bill Dietrick, M, 23.3; 2. [illegible], M, 23.8; 3. Waterbury, LSE, [illegible]
1 mile — 1. Bill Fauser, LSE, 10:16.6; 2. [illegible]bach, M, 10:38.1; 3. Tom Walton, M, [illegible]
Mile relay — 1. Millard (Perley, Jim [illegible], Dennis Smith, Dennis Meddens) [illegible]
880 relay — 1. LSE, 1:34.7.

Girls' Track

Seward 69, Waverly 56,

[illegible]

Ralston 72, Lincoln High 69

100 — 1. (tie) Iborah Umoren, LHS and Don Pilege, R, 10.6; 3. Bill Huff, R, 10.6
220 — 1. Brian Hollinger, R, 23.7; 2. Mike Ford, LHS, 23.9; 3. Udiak Udofia, LHS, 23.9
440 — 1. Terry Shannon, R, 53.6; 2. Mark Malone, R, 54.9; 3. Clarence Walker, LHS, 55.8
880 — 1. Dennis Scott, LHS, 2:08.0; 2. Dan Hambright, R, 2:08.0; 3. Nick Woods, R, 2:09.5
Mile — 1. Bob Smith, LHS, 4:47.6; 2. Rick Whitelev, R, 5:03.5; 3. Larry Jones, LHS, 5:06.2
2 mile — 1. County Monroe, R, 10:17.9; 2. Bill Gutierrez, LHS, 10:28.6; 3. John Sabinas, LHS, [illegible]
High hurdles — 1. Jeff Abbott, LHS, 15.1; 2. John Chin, R, 15.3; 3. Steve Manns, LHS, 17.6
Low hurdles — 1. Chin, R, 20.5; 2. Abbott, LHS, 20.9; 3. Dave Kaper, R, 23.4
880 relay — 1. Ralston (Barry Keene, John Pilege, Hollinger) 1:35.5
Mile relay — 1. Ralston (Bill Huff, Malone, Doug Wilkens, Shannon) 3:38.1
2 mile relay — 1. Ralston (Dan Hambright, Wilken, Paul Branch, Wood) 8:46.3
Long jump — 1. Chin, R, 20-1; 2. Manier, LHS, 19-5¾; 3. Alvin Moore, LHS, 19-4½
Triple jump — 1. Mike Fahlstead, LHS, 39-2; 2. Scott, LHS, 39-1; 3. Abbott, LHS, 39-[illegible]
High jump — 1. Jerrod Fairbanks, R, 6-0; 2. Steve Shaw, LHS, 5-10; 3. Rod Adams, LHS, 5-8
Pole vault — 1. Adams, LHS, 12-0; 2. Schultz, R, 10-6; 3. Comstock, R, 10-0
Shot put — 1. John Beaver, LHS, 56-10; 2. Mike Culver, R, 46-4; 3. Bud Jostes, R, 45-8
Discus — 1. Beaver, LHS, 167-11; 2. Dave Tyrrs, LHS, 127-8; 3. Dick Weers, LHS, 126-4

East 101, Papillion 39

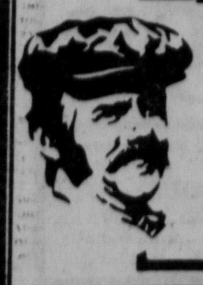
12E high hurdles — 1. Brad Fry, East, 16.0; 2. Clarke Phillips, East, 16.5; 3. Steve Chapman, East, [illegible]
880 — 1. Randy Dexter, East, 2:06.2; 2. [illegible]Hansen, East, 2:08.5; 3. Paul Smith, P, 2:[illegible]
Mile — 1. Brian Cunningham, East, 4:40.0; 2. Ed Palmer, P, 4:41.5; 3. Terry Zahnle, P, 5:[illegible]
2 mile — 1. Kevin Parish, East, 10:38.2; 2. Steve [illegible], East, 10:[illegible]; 3. Mike [illegible], East, [illegible]
12E low hurdles — 1. Dave Stout, East, 2. Gene Hansen, East, [illegible]
12E low hurdles — 1. Fry, East, 2. 2; 2. John Orr, East, 22.5; 3. Childs, East, 22.7
220 — 1. Stear, East, 23.4; 2. Tim McCashland, East, 23.5; 3. Kurt Sorenson, East, 23.9
440 — 1. Paul Carrico, P, 52.3; 2. Woodard, P, 52.7; 3. Ken Reida, East, 54.1
880 relay — East (McCashland, Hamann, Reida, Bohl) 1:35.5
Mile relay — 1. Papillion (Palmer, Mar. Woodard, Carrico) 3:31.5
2 mile relay — 1. East (Neeman, Erixson, Thursby, Waddle, 8:20.0
Shot put — 1. Bob Bruggeman, East, 48-7; 2. Paul Berg, P, 45-11; 3. Bob Dover, P, 41-6¾
Discus — 1. Sorenson, East, 121-1; 2. Paul Burke, P, 117-3; 3. Wade Morris, East, 113-8
Long jump — 1. Jeff Keeler, East, 19-[illegible]; 2. Pat Stout, East, 19-7; 3. Tom Hafemer, East, 19-5¾
Triple jump — 1. Keeler, East, 42-11¼; 2. Carrico, P, 39-1; 3. Chapman, East, 38-6½
High jump — 1. Randy Lewis, East, 6-1; 2. Bob Fulkerson, P, 6-0; 3. Scott Guyer, East, 5-10
Pole vault — 1. Greg Duncan, East, 12-0; 2. Craig, Loosemore, P, 10-6

LNE 80.5, Beatrice 60.5

100 — 1. Austin, B, 10.6; 2. Branner, B, 10.7; 3. Stickney, LNE, [illegible]
220 — 1. Austin, B, 22.2; 2. Eyth, B, 24.2; 3. Hughes, LNE, 24.5
440 — 1. Austin, B, 53.5; 2. Sales, LNE, 53.6; 3. Christensen, LNE, 53.6
880 — 1. Pace, LNE, 2:04.5; 2. Bergmeier, B, 2:10.7; 3. West, LNE, 2:27.2
Mile — 1. Thompson, LNE, 4:47.3; 2. Barnard, B, 4:52.4; 3. Helms, LNE, 4:56.[illegible]
Two mile — 1. Bomaster, LNE, 10:46.2; 2. Fisher, LNE, 10:48.5; 3. Thompson, LNE, 10:48.[illegible]
High hurdles — 1. Bullock, LNE, 16.2; 2. Hopkins, B, 16.3; 3. Diemkroger, LNE, [illegible]
Low Hurdles — 1. Bullock, LNE, 21.4; 2. Hopkins, B, 22.0; 3. Diemkroger, LNE, 22.[illegible]
Shot put — 1. R. Carlson, B, 55-[illegible]; 2. Mohrman, LNE, 52-5; 3. S. Carlson, B, 51-5½
Discus — 1. Carlson, B, 148-4; 2. Bolling, LNE, 144-5; 3. R. Carlson, B, 135-[illegible]
High jump — 1. Hopkins, B, 5-11; 2. [illegible], LNE, 5-8; 3. [illegible], LNE, [illegible]
Long jump — 1. Austin, B,

Complete Closing Prices of Trades on N. Y. Stock Exchange

American Stock Exchange



DAVE LENNOX SAYS:

"The Best Gimmick Is Quality"

When you shop for central air conditioning, you'll be offered many gimmicks, gifts, "rebates," etc. But don't forget what you really want: the best equipment, installation and service. See us before you buy. Our "gimmick" is quality.

LENNOX CENTRAL AIR CONDITIONING

GREEN

FURNACE & PLUMBING

467-4444

2747 N. 48th



Serving Lincoln for 55 Years

Service after the sale

Continued On Preceding Page

New Racing Secretary Crockett Leaving Gates

By MARK GORDON
Star Sports Writer

Grand Island — For someone who has spent so much time around starting gates at horse races, Richard Crockett may be "finished" at age 28.

The reason? He's going to serve as clerk of scales at Ak-Sar-Ben in Omaha, then become outstate racing secretary at Columbus, and Atokad Park. Next year, he'll serve as Lincoln's racing secretary.

"This (Fonner Park) could be the last meet I'll ever start," Crockett said between races here at Fonner Park. "Since I've been around the starting gate all my life, I'll probably miss it. But being racing secretary is a big challenge.

"It's not an easy job, but I hope it will open a lot of things for me," he added. "As a starter, you get sterotyped into one thing and it's hard to break."

Crockett, who will be the fourth outstate racing secretary in six years, served the last two years as assistant racing secretary at Lincoln, Columbus and Atokad. He also worked as the starter.

His father, Sonny Crockett, worked as a starter for 30 years in Nebraska and the Southern Illinois circuit. The elder Crockett served as general manager at last summer's quarterhorse races at Broken Bow.

Appropriately, his father will succeed him as starter on the outstate circuit.

"He's taught me everything I know about the starting gate," said Crockett, who has been a Nebraska starter since 1972.

That doesn't mean Crockett is not looking forward to his new job — perhaps trailing only the stewards' as far as importance at any race track.

"I enjoy being with people," he said. "I've met a lot of trainers around the gate and I'm sure it'll help me as racing secretary. I've always been able to get along with people when I've been in a position of authority.

"Both Bob (Pollock, racing secretary the past two years on the outstate circuit) and Dean (Williams, Pollock's predecessor) have helped me a lot," he said. They've both said they'll help me with whatever I need."

No Easy Job

Crockett could very well be the youngest racing secretary in the country. He quickly notes, however, that "age really doesn't have anything to do with it — it's ability that matters."

Besides starting the races in the afternoon, Crockett is responsible for the schooling sessions in the morning and for approving all horses from the gate. Without Crockett's approval, no horse is allowed to start a race at Fonner Park.

The biggest problem is getting unraced 2-year-olds accustomed to standing in the starting gate and then racing from it.

"You let them stand in there a while to get over their nervousness," he said. "Then you hope they walk out the front door right. Very few of them give me trouble. But some of them try to flip and can't stand right in the gate.



Richard Crockett

"A lot of trainers try to ignore the problem," he said. "Instead of getting after the problem, they've always got alibis."

Although the Texas native is still somewhat loyal to Texas football, he admits he's becoming a Nebraska football fan.

"I'm an avid Big Red fan, although I don't get to see many games since Atokad runs so late (through mid-November)," he said. "I went to Oklahoma a few years and Oklahoma won, 27-0. That's the only Nebraska game I've seen."

A nephew, Dan Pensick, has earned a scholarship to Nebraska and will participate in freshman football as a Husker this fall. Pensick earned honorable mention laurels on last fall's Sunday Journal and Star Super State football team.

Still, Crockett's first loyalties are with horse racing.

"I've liked everything I've ever done around the race tracks. I've always tried to do my best. To be worth anything you've got to like it wholeheartedly," he noted.

That's what makes Richard Crockett a success in racing.

Reds, Phillies Appear To Be Best

By HAL BOCK
AP Sports Writer

How do you improve the best team on baseball?

The Cincinnati Reds, champions of Bowie Kuhn's world in 1975, found a way, adding bench strength to the awesome starting lineup that produced the city's first championship in 35 years.

Without disturbing the basic starting lineup that destroyed the West Division and then zoomed to the National League and World Series championships last year, the Reds picked up veterans Bob Bailey from Montreal and Mike Lum from Atlanta. Both should be useful additions to the bench of a team that hardly needed help in its starting lineup.

The Big Red Machine has the same old motor composed of MVP Joe Morgan, slugger Johnny Bench, RBI specialist Tony Perez and Mr. Everything, Pete Rose.

The supporting cast isn't bad with people like George Foster, Ken Griffey, Cesar Geronimo and Dave Concepcion and a pitching staff headed by Don Gullett.

Put it all together and it spells pennant, perhaps not by the 20-game margin the Reds had last year, but by enough.

Look for the improving San Francisco Giants to move up the NL West ladder to the runnerup slot behind the Reds.

The Giants own some of the National League's top young players, including third baseman Ken Reitz, acquired from St. Louis, first baseman Willie Montanez, outfielders Von Joshua, Bobby Murcer and Gary Matthews, and pitchers John D'Acquisto, Ed Halicki and John Montefusco, the NL Rookie of the Year.

Los Angeles added outfielder Dusty Baker from Atlanta over the winter but the price may have been too high. The Dodgers surrendered outfielders Jim Wynn and Tom Paciorek and infielders Lee Lacy, Jerry Royster in the deal. That stripped Los Angeles of much of its depth and the loss of 19-game winner Andy Messersmith will hurt, too.

Still, the Dodgers have some solid infield talent in Steve Garvey, Dave Lopes, Bill Russell and Ron Cey and a quality top starting pitcher in Don Sutton.

The Baker-Wynn trade and the acquisition of outfielder Ken Henderson from the Chicago White Sox and infielder Darrel Chaney from Cincinnati gives Atlanta a new look.

San Diego keeps collecting first-round free-agent draft choices and sooner or later, that kind of talent is going to pay off.

During the winter, the club picked up third baseman Doug Rader from Houston and and outfielder Willie Davis from St. Louis. After Randy Jones, however, the San Diego pitching is suspect.

Houston must begin a rebuilding program around talented players like Greg Gross, Cesar Cedeno and Bob Watson. There is, however, plenty of rebuilding to do.

In the year of the nation's bicentennial, much of the celebration has been centered in Philadelphia. Now the Phillies are ready to join in with a serious run at the East Division pennant.

The addition of pitchers Ron Reed and Jim Kaat over the winter seems to have solidified the staff that includes veterans Steve Carlton and Jim Lonborg and youngsters Tom Underwood and Larry Christenson.

The lineup has some impressive bats like Greg Luzinski, Mike Schmidt, Larry Bowa, Dave Cash and Garry Maddox. If Dick Allen can regain the long-ball touch that once made him baseball's highest-paid player, the flag could fly in Philadelphia.

Pittsburgh has won the division five of the last seven years, an accomplishment that wouldn't have been possible if they had been living in the West instead of the East. The Pirates could pull off another division title this year with strengthened pitching from the addition of Doc Medich and a full season from young John Candelaria.

St. Louis is counting on two youngsters in the infield, first baseman Keith Hernandez and third baseman Hector Cruz.

The New York Mets surrendered one of their best bats when they swapped Rusty Staub to Detroit for pitcher Mickey Lolich. Now the Mets have the National League's best four-man pitching rotation—Tom Seaver, Jon Matlack, Jerry Koosman, and Lolich. But who's going to get them any runs?

Chicago has the defending NL batting champ in Bill Madlock but, except for him and outfielders Rick Monday and Jose Cardenal, there isn't much in the Cubs' lineup to recommend them.

Montreal has a top young player in catcher-outfielder Gary Carter and some other talent in third baseman Larry Parrish and outfielder Larry Bittner.

The Picks:

West: Cincinnati, San Francisco, Los Angeles, Atlanta, San Diego, Houston.

East: Philadelphia, Pittsburgh, St Louis, New York, Chicago, Montreal.

Photo Finish To Lake Nail

Grand Island — Lake Nail won an exciting photo finish in the featured President Club Grand Island Chamber of Commerce race Tuesday to win the seventh race at Fonner Park.

Walter Orona rode Lake Nail to first one neck ahead of War Princess and two necks ahead of Jody's Miracle.

Lake Nail paid $9.20 to win, $3.60 to place, and show money was $3.20. War Princess paid $3.20 and $2.60 and Jody's Miracle paid $4.40.

Tuesday's Results

First race, purse $1800, 3-year-old maidens, 6 furlongs, T—1:17.
Sturdy Knight (Ecoffey) 4.20 3.80 2.80
Miss Blaze (Collier) 12.40 6.20
Tommie Rock (Wortman) 17.80
Also — Game Kid, Candie Rags, Duke of Loop, Over The Tub, Blue Cry, Take Off Early, Bold Benny.

Second race, purse $1800, 3-year-old Nebraska breds, $4000 claiming, 6 furlongs, T—1:16.
Vantuvenus (Pascocciello) 8.80 5.00 4.20
Todd's Joy (Greer) 5.00 4.20
Tim's Promise (Collier) 5.60
Also — Totti Kay, Free Nyla, Moment To Sail, Lucky Flyer, Bahamas Pal, Indy Nu, Banochek.
Daily Double — 6-1 — $16.00

Third race, purse $2000, 4-year-olds & up, Nebraska bred, $2500 claiming, one mile, T—1:41 3/5.
Jeff J. J. (Orona) 4.80 3.00 2.20
Burgundy Street (Jones) 4.00 2.60
Rosie Redbird (Greer) 2.60
Also — Easy Loving, Prize Deer, Heidi Win, County Beam.

Fourth race, purse $1900, 4-year-olds & up, $2500 claiming, 6½ furlongs, T—1:27 2/5.
Count Sash (Compton) 10.60 5.80 4.60
Homerunner (Doocy) 10.60 6.00
Henry S. (Calderon) 7.00
Also — Swift Star, Mailrod, Tamaray, Sinning Sinit, Nickel Effort, Early Sunset.
Exacta — 2-9 — $165.30

Fifth race, purse $2100, 4-year-olds & up, $4000 claiming, 6 furlongs, T—1:14 3/5.
Platte Son (Lintner) 8.00 3.60 3.40
Miss Skeet (Rettele) 5.00 3.60
Aconfight (Calderon) 4.00
Also — Busy Port, Pearl's Blue Lady, Draft's Gin.

Sixth race, purse $2000, 4-year-olds, $3200 claiming, 6 furlongs, T—1:14 1/5.
Jam Session (Greer) 11.60 5.60 4.00
No I Shud (Anderson) 6.40 5.20
Tudor's Pool (Cuddie) 6.00
Also — Mean Machine, Smokey Bolero, I Guarantee Ya, Valei's Tiger, War Gem, Preacher Clinton, Licorice Queen.
Exacta — 2-10 — $229.50

Seventh race, purse $3900, 4-year-olds & up, allowance, 5½ furlongs, T—1:07 4/5.
Lake Nail (Orona) 9.20 3.60 3.20
War Princess (Avant) 3.20 2.60
Jody's Miracle (Greer) 4.40
Also — Idol Fashion, Star Engineer, Arian Ray, Shoeshiner, Golden Coinage.

Eighth race, purse $3,000-added, 2-year-olds, allowance stakes, 4 furlongs, T—:46 4/5.
Chief Bandito (Greer) 4.40 2.60 2.20
Like To Win (Avant) 2.60 2.40
Likely Laughing (Engle) 3.80
Also — Hill's Orphan, Laura's Zeal, No Pirate, Aplace.

Ninth race, purse $2200, 4-year-olds & up, $4000 claiming, one mile, T—1:41.
Hey Sois (Rettele) 12.20 4.20 3.40
A D.'s Kahuna (Herrera) 2.80 2.60
Klein's Boy (Pascocciello) 5.00
Also — Wezzie, Vicky Capri, Royalty's Touch, What A Bleng.
Exacta — 4-2 — $39.60
Attendance — 3830
Mutuel handle — $358,142

Feature Races At Sportsman's

Bella Rosie 99.00 25.20 8.60
Moneypenny 4.40 3.20
Fast Track Miss 4.00

Mark Gordon's Graded Entries For Fonner



Wednesday's Entries

POST TIME: 3 P.M.

PP-Horse Jockey Wt. Odds

First race, purse $1,800, 3-year-old Nebraska-breds, maidens, one mile.
6-Salute The Major (Jones) 118 3-1
4-Tecra Moon (Anderson) 113 4-1
7-Sirdaga (Kruger) 118 5-1
1-Sun Boy (King) 118 6-1
10-Clarve (Stauffer) 113 8-1
8-Chester V. (Ecoffey) 118 10-1
9-Zednik (No Boy) 118 12-1
5-Tilda May (Compton) 113 15-1
3-Prince Keen (No Boy) 118 15-1
2-Mark O Light (No Boy) 118 15-1
Also: Be Like Silky (Rettele) 113; Miss Patty K. (Compton) 113; Pago's Peso's (Greer) 118; Ask Me Now (No Boy) 113.
SALUTE THE MAJOR — best of common bunch; **TERRA MOON** — rider must help; **SIRDAGA** — can get part.

Second race, purse $1,900, 3-year-olds, $4,000 claiming, 6½ furlongs.
6-Outer Orbit (No Boy) 115 3-1
8-Ashli K. (Engle) 115 7-2
9-Keckling Kathy (Jackson) **108 4-1
2-Traffico Nova (Lintner) 120 5-1
1-Blinky Calleu (Pascocciello) **113 6-1
10-Larry's Jem (Meier) **108 8-1
3-Fancy Me Do (Rettele) 115 10-1
4-Hi Sean (Orona) 120 12-1
5-Terra De Wire (No Boy) 115 15-1
7-Kidd's Kin Tudor (No Boy) 120 15-1
Also: Lucky Nell (No Boy) 120; Kinjanannie (Doocy) 115; Dark Tower (Anderson) 120, Copper Bright (Herrera) 120.
OUTER ORBIT — who knows with this bunch?; **ASHLI K.** — can be contender; **KACKLING KATHY** — as good as any.

Third race, purse $1,900, 4-year-olds & up, $3,200 claiming, 5½ furlongs.
7-Notetubby (No Boy) 115 2-1
6-Buckin Bones (Wortman) 120 3-1
2-Pyrometer (Stauffer) 120 4-1
4-Little Sac (King) 120 5-1
8-Nellie's Prize (No Boy) 115 6-1
3-Judge Parker (No Boy) 120 8-1
5-Channeling (No Boy) 120 10-1
1-D. Flash (Pettinger) 120 12-1
4-Ima's Pride (Jones) 116 8-1
3-Pamashell (Lintner) 116 10-1
2-More Ornatic (Schoepf) 12-1
7-Pick Your Pleasure (Pettinger) 119 15-1
BIT O'IOWA — had excellent runs here; **BALDIN JACK** — a logical contender; **MR. CANNON** — can get part.

Sixth race, purse $2,400, 4-year-olds & up, $8,000 claiming, 6 furlongs.
5-Tru Iron (Schoepf) 119 5-2
6-Seem's A Dancer (No Boy) 110 3-1
7-Midnight Tattoo (Herrera) 117 4-1
1-Lady Ali (King) 110 5-1
9-Villa Fire (No Boy) 115 6-1
8-Easter Guest (No Boy) 122 8-1
2-Draft Supreme (Pettinger) 115 10-1
10-Little Blue Jeanie (Ecoffey) 110 12-1
3-Buyer Zenith (Greer) 115 15-1
4-Miss Umbrella (No Boy) 110 15-1
Also: Lottie Dino (No Boy) 112; Amies Supreme (King) 119.
TRU IRON — like chances here; **SEEM'S A DANCER** — fine run expected; **MIDNIGHT TATTOO** — can share in purse.

Seventh race, purse $3,000-added, allowance stakes, 2-year-olds, third division of Expectation Trials, 4 furlongs.
8-Perfect Dancer (Jones) 122 2-1
4-Rod's Bandit (Calderon) 119 3-1
5-Thermolee (Ecoffey) 119 4-1
6-Blue World (Burgos) 119 5-1
7-Pour Le Merit (No Boy) 119 6-1
1-Roman Buck (King) 119 8-1
2-Mike Phelps (Greer) 119 10-1
3-Incognito (Engle) 119 12-1
PERFECT DANCER — the one to catch; **ROD'S BANDIT** — the one to fear; **THERMOLEE** — not overmatched here.

Eighth race, purse $2,200, 3-year-olds, Nebraska-breds, allowance, 5½ furlongs.
7-Bea's Fleet (Reeves) 114 3-1
8-Solid Count (Ecoffey) 119 4-1
2-Jockling Jack (Anderson) 122 5-1
4-Zip Nova (Jones) 119 6-1
6-Bed A Buck (No Boy) 114 8-1
1-Sonny's Dutchess (Pettinger) 117 10-1
3-Sally Magundi (Wortman) 117 12-1
5-Surely Not (Calderon) 111 15-1
Also: Master Shad (Lintner) 119; Nap The Rowdy (Herrera) 119; Traffic Dancer (Compton) 111; Trudy's Trouble (Pascocciello) **107.
BEA'S FLEET — appears best here; **SOLID COUNT** — would be no surprise; **JOCKLING JACK** — can come right back.

Ninth race, purse $1,900, 4-year-olds & up, fillies and mares, $3,200 claiming, 6 furlongs.
7-Zippi's Magic (No Boy) 120 3-1
5-Dangerously (King) 120 4-1
1-Evening Service (Greer) 120 5-1
10-Dumplins (No Boy) 120 6-1
5-Feminen Lady (Ecoffey) 120 8-1
9-Tudor Spade (Orona) 120 10-1
2-Nasco Lass (No Boy) 120 12-1
4-Sid Skidadle (No Boy) 120 15-1
3-Scheraboca (No Boy) 120 15-1
8-Bebers Image (No Boy) 120 15-1
Also: Lady Has Class (No Boy) 120; Grey Rita (Burgos) 120, Head Piece (Wortman) 120.
ZIPPI'S MAGIC — disregard latest; **DANGEROUSLY** — watch for this one; **EVENING SERVICE** — an obvious contender.
—denotes seven-pound apprentice allowance.

BEST BET—BIT O'IOWA (5)
LONGSHOT SPECIAL — LADY ALI (6)

Kentucky Awaits Syndication

LOUISVILLE, Ky. (AP) — Kentucky Colonels' majority owner Ellie Brown said Tuesday that the American Basketball Association club would be syndicated among numerous shareholders.

Mrs. Brown, wife of ABA president John Y. Brown, said that Jefferson County Atty. J. Bruce Miller had agreed to head a search for shareholders.

Miller explained that the syndication calls for stockholders to invest $500,000 immediately and assume a $1-million debt over the next five years. The debt represents a partial repayment to the Browns of the financial deficits they have incurred while running the club.

"I will be a spearhead of a group of people in Louisville and Kentucky to keep the franchise here," Miller said. "To be successful in pro sports in a town this size requires community ownership."

Miller said that he did not think his political office or the fact that he is an agent for several pro athletes represents a conflict of interest. "I see no conflict in my being the Jefferson County attorney and I see no conflict with representing professional athletes because I have no official capacity with this basketball team."



Reggie's Mom Likes Trade

BALTIMORE (AP) — The lady is uneasy. She fingers her gold pinkie ring and the yellow "A's" jumps out from the green stone. When you ask her about it, her uneasiness is whisked away by a smile.

Clara Jackson is proud because all over Baltimore visions of her son, Reggie Jackson, clobbering baseballs out of Memorial Stadium are flashing through the minds of Oriole fans.

And Mrs. Jackson thinks it's great that her youngest son may soon be wearing the orange, black and white of the Baltimore Orioles, who obtained him in a trade with the Oakland A's last Friday.

"I think it's fantastic," said Mrs. Jackson during an interview at the Veterans Administration where she is a benefits counselor.

"I've been elated since Friday when I heard the news on television," she added.

Mrs. Jackson assumes Reggie is coming to Baltimore, though she hasn't talked to him for about 10 days. He didn't mention the possibility of being traded to Baltimore at the time, but she thinks Reg would be very happy about playing here.

Wife Mourns Boxer's Death

SYDNEY (UPI) — Carol Wilburn is pregnant, but her husband will not be at her bedside when she gives birth to her baby. Chuck Wilburn died Monday night from brain injuries he suffered in a fight last Thursday.

Chuck Wilburn of Cleveland, Ohio, died shortly after 10:00 p.m. EDT Monday. He never regained consiousness after being stopped in the 10th and final round of a junior welterweight fight with Australian champion Hector Thompson.

"Naturally, if it's a boy, his name will be Charles, and he'll be strong and good and gentle, just like his father," said a distraught Carol Wilburn, emotion ringing in her voice. Her mother-in-law, Missouri Wilburn, squeezed her hand as she spoke.

Wilburn underwent a four-hour emergency operation after collapsing in his corner last Thursday, but he never regained consciousness.

Thompson was distraught on learning the news. It was the second time in his career that a boxer had died after fighting him.

"I have failed twice. I don't go out to kill people. I just go out to win like a sportsman," said Thompson.

In 1970, Roko Snapja died from brain injuries suffered in a bout with Thompson at Newcastle, 100 miles north of Sydney.

Fullback Asks 5-Year Pact

Miami Owner Assails Csonka

MIAMI (AP) — Miami Dolphins owner Joe Robbie went public Tuesday with his gripes about a five-year contract being sought from his National Football League team by Larry Csonka, claiming the erstwhile Dolphin fullback wants a financial package totaling more than $2 million.

Robbie said the Dolphins have put off meeting with Csonka and his agent but "remain open to future negotiations based upon our salary structure."

Talking about a proposed pact submitted by Csonka's agent, Ed Keating, Robbie said, "We have too much respect for our players and our fans to agree ... or to the approach it represents."

Coach Don Shula and I would like to sign Larry to return to Miami if we can sign him at a salary consistent with the salary structure of the Miami Dolphins, which is the best in professional football," Robbie said. "But Mr. Keating's proposal does not provide the basis for constructive negotiations."

Among Csonka's proposals listed by Robbie were:

—A salary of $250,000 a year.

—A $50,000 cash bonus for signing.

—An annual cash bonus of $15,000.

—A 20-year loan of $125,000 at minimum legal interest.

—Separate compensation and an expense account for public relations service during his playing years.

—Separate compensation to perform certain scouting and coaching consultant activities for a period of 10 years after retirement plus a minimum expense allowance of $500 per month or more.

—Eight first-class, roundtrip airline tickets during each playing season between Cleveland-Pittsburgh and Miami which may be used by anyone designated by Csonka, plus one roundtrip ticket each year for members of Csonka's family.

Additional fringe benefits including game tickets, transportation and expenses.

Csonka's bruising brand of running helped lead the Dolphins to three consecutive Super Bowl appearances in 1973-75. Last season he jumped to the now-defunct World Football League with teammates Paul Warfield and Jim Kiick.

All three were released recently from their personal contract with John Bassett, owner of the WFL's Memphis franchise.

MINN. PARK
150,000 LBS.
5 Lbs. $2.50
50 lbs. $25.00
Annual Rye ..... 19¢ per lb.
Perennial Rye ..... lb 2.98
Boron ..... lb 2.50
Merion Pure ..... lb 1.50
Swedish Flykin ..... lb 1.99
Creeping Red ..... lb 3.98
Green Love ..... lb 1.25
Iron ..... lb 1.00
SOD SEED FERTILIZERS
LOVELAND
331-5762

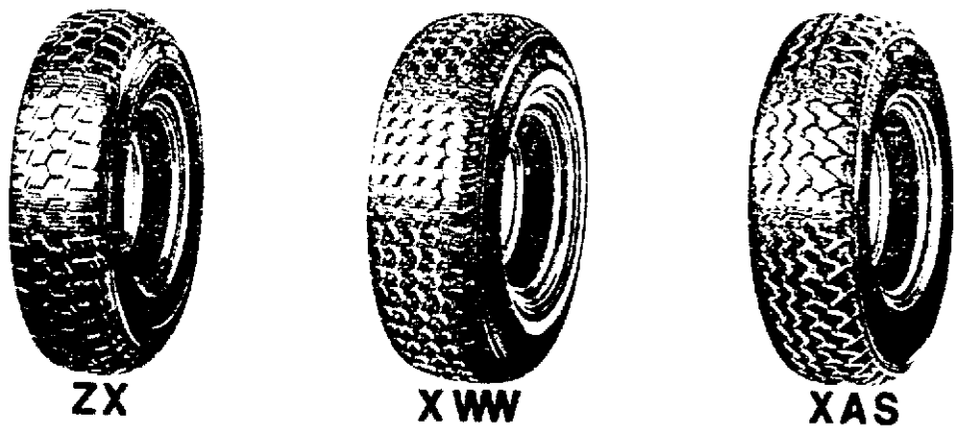
MICHELIN X • WALKER TIRE • MICHELIN

WALKER TIRE CO.

AMERICA'S TIRE SALE

In March of 1958, Walker Tire Company introduced the Radial tire in Lincoln. Since then, we have supplied 18 years of quality Radial tire experience with the Michelin X. The original Steel Radial.

MICHELIN FIRST
'We don't make a second best'



During our Anniversary Sale we're offering
2,000 STEEL RADIALS . . . PRICED TO GO!
Join the Michelin movement

Walker Tire
9th & M 432-3388

MICHELIN X • WALKER TIRE •

NEWSPAPERARCHIVE®

Beware Hack With Nose Open

MARION, Ill. (AP) — If someone with a shank throws down on a hack there is friction in the joint. It may just bring on a fever and certainly is going to get the man's nose open.

However, it's not grounds for malpractice because the healing arts aren't involved.

That sort of language is operative not among physicians but among prisoners. It's penitentiary slang.

An inmate at the Marion Federal Penitentiary, the maximum-security Southern Illinois institution built to replace Alcatraz, would understand the message to mean:

If an inmate challenges a guard with a knife there is going to be trouble. It could cost the offender another five years behind bars and it is certain to make the guard angry.

Sociologists say prison populations, as most subcultures, develop manners of speaking that serve the needs of group identification. Slang also allows indirect, and therefore nonpunishable, displays of disdain for authority.

Criminal argot is the foundation for most such slang, but inmates have added some special touches of their own.

Unless you are willing to do the research first hand, about the only place to pick up prison slang is in the movie theater.

However, Henry Gargano, a Marion inmate serving 199 years for bank robbery and murder, furnished in a letter some current examples of the idiom for those unwilling to pay the price of admission.

"... My list of contemporary slang is used in most state prisons and all federal prisons," he wrote.

"Some words (actual nouns) have more than one slang word and are used within the same system. For example, Southerners and blacks invariably use the same terms — which differ from the more predominant usage. They most often refer to a guard as the pohleece or boss. The rest of us use 'hack' or 'the man,'" Gargano wrote.

The inmate, who has been behind bars more than 27 years in state and federal prisons, said guards also are called "cops" in federal institutions and "bulls" in state facilities.

Here are some other examples of prison slang from Gargano's list:

In both systems a sentence is called a "bit." A five-year term, aside from a "fever" is known as a "fin." In state lodgings it's also called a "pound" and a year stretch becomes a "yard."

Knives are "shanks," "blades" or "shivs." Guns are "pieces."

Food is simply "chow" and is taken, prosaically enough, in the "mess hall" or "dining room."

Informers are still "rats" in the federal prisons and "finks" in the state institutions. They are sometimes "wiped" or "wasted," or just "done in," sometimes during a "rumble" or fight.

Passive homosexuals are known as "fags," "broads," or "sissies." Their agressive counterparts are called "Daddies," or "old men," sometimes "jockers" in the state institutions.

A note between inmates is a "kite." Cigarettes are sometimes known as "squares." Money is simply "green." That which is good is "boss" or "righteous." Those things unrighteous are "sorry."

To "make a play" is to attempt something, most often an escape. A play "comes down."

A "showdown," is not of the High Noon variety. It means getting a good chance to do some forbidden act without being detected by a guard.

To "throw down" is to "confront someone with a knife or a gun ... a very hostile overt act."

PUBLIC NOTICES — PUBLIC NOTICES

NOTICE OF FINDING OF NO SIGNIFICANT EFFECT ON THE ENVIRONMENT

This finding relates to the following projects: Low Interest Loan Subsidy and Pentzer Park Improvements, both located in the Clinton area, bounded by 27th Street on the west, Holdrege Street on the south, 33rd Street on the east and Leighton Street on the north; Land Acquisition for West Lincoln Park, located in West Lincoln, bounded by First Street on the east, Cornhusker Highway to the south, I-80 to the west, and Belmont Avenue on the north; and Abandoned Building Removal Program to be located throughout the City of Lincoln.

The City of Lincoln has found that these projects have no significant effect on the environment.

Facts and reasons for this decision are in the environmental assessment and finding of no significant effect.

The City of Lincoln has made an Environmental Review Record available for examination in the Urban Development Office, 129 North Tenth Street, Lincoln, Nebraska.

No further environmental review of these projects is proposed to be conducted and the City of Lincoln intends to request HUD to release funds for the projects.

Any comments may be submitted to the City of Lincoln, Urban Development Office until and including April 7, 1976.

The applicant is the City of Lincoln, Nebraska; Mayor, Helen G. Boosalis, 555 South Tenth Street, Lincoln.

This notice published March 16, 1976.

City of Lincoln

Marguerite Spaedt, City Clerk

z31935—23T, Mar 16,17,18,19,20,21,22,23,-24,25,26,27,28,29,30,31 April 1,2,3,4,5,6,7

NOTICE TO BUILDERS

Sealed bids will be received in the office of the Purchasing Agent of the City of Lincoln, Nebraska, in Room B367, City-County Building, up to the hour of 10:00 o'clock, a.m., on Wednesday, APRIL 21, 1976, furnishing office furniture for the Engineering Department in accordance with approved specifications which are on file.

Copies of the specifications may be obtained in the Purchasing Department.

Each bid must be accompanied by a certified check or bidders bond in the sum of five (5) percent of the total amount bid, made payable to the order of the City Treasurer, as a guarantee of good faith.

The City reserves the right to reject any or all bids and to waive any defect in bids.

W. W. Harvey, Purchasing Agent

z32057-1T, April 7

NOTICE OF HEARING ON REPORT OF THE LINCOLN CITY-LANCASTER COUNTY PLANNING COMMISSION

Notice is hereby given that the City Council of the City of Lincoln, Nebraska, will hold a public hearing on Monday, April 12, 1976 at 1:30 p.m. in the Council Chambers, County-City Bldg., 555 So. 10th Street, to consider recommendations of the Lincoln City-Lancaster County Planning Commission.

1. Proposed amendment to the 1962 Comprehensive Regional Plan to revise the Major Street Plan to eliminate that portion of "R" Street between 27th Street and 33rd Street from the Major Street plan as an arterial street.

M. E. Spaedt, City Clerk

z32060-1T, April 7

NOTICE TO BIDDERS

Sealed bids will be received in the office of the Purchasing Agent of the City of Lincoln, Nebraska, in Room B367, City-County Building, up to the hour of 10:00 o'clock, a.m., on Wednesday, April 21, 1976 furnishing and/or installing carpet for the Nebraska State Office Building in accordance with approved specifications which are on file.

Copies of the specifications may be obtained in the Purchasing Department.

Each bid must be accompanied by a certified check or bidders bond in the sum of five (5) percent of the total amount bid, made payable to the order of the City Treasurer, as a guarantee of good faith.

The City reserves the right to reject any or all bids and to waive any defect in bids.

W. W. Harvey, Purchasing Agent

z32063—1T, April 7

ASSESSMENT NOTICE AND NOTICE OF BOARD OF EQUALIZATION TO EQUALIZE THE ASSESSMENT

Notice is hereby given to all persons interested that on the 19th day of April, 1976, at a regular meeting of the City Council, of the City of Lincoln, Nebraska, to be held at 1:30 p.m., or as soon thereafter as possible, in the Council Chambers in the City-County Building of said City, the Council will assess the cost of sewer mains and improvement in Sewer District No. 985 being the following described real estate benefited, to-wit: Lots 1, 2, 3, 6, 7 and 8, Block 9, Hubbard Place.

Further notice is hereby given that the City Council will sit as a Board of Equalization to equalize the assessment and distribute said tax in the Council Chamber in the City-County Building of said City, located at 555 So. 10th Street, on Monday, the 26th day of April, 1976, at ten a.m., and on Tuesday, the 27th day of April, 1976, at ten a.m., with adjournments from day to day until said work of equalizing and distributing said tax upon the several pieces of property described in the above named sewer district is completed.

Marguerite Spaedt, City Clerk

#32015-1t April 7

ASSESSMENT NOTICE AND NOTICE OF BOARD OF EQUALIZATION TO EQUALIZE THE ASSESSMENT

Notice is hereby given to all persons interested that on the 19th day of April, 1976, at a regular meeting of the City Council, of the City of Lincoln, Nebraska, to be held at 1:30 p.m., or as soon thereafter as possible, in the Council Chambers in the City-County Building of said City, the Council will assess the cost of paving and improvement in Paving District No. 2292 being Yosemite Drive, Colfax Avenue, Colfax Circle, and Spyglass Lane lying east of the east line of Doral Lane; the following described real estate benefited, to-wit: Lots 14, 15, 16, 17, 18, 19, 20, 21, 22, 23, 24, 25, 26, 27, 28, 29, 30, 31, 32, 33, 34, 35, 36, 37, 38, 39, 40, 41, 42, 43, 44, 45, 46 and Outlot "B", Block 1; and all of Blocks 4 and 5, Golf Park Addition.

Further notice is hereby given that the City Council will sit as a Board of Equalization to equalize the assessment and distribute said tax in the Council Chamber in the City-County Building of said City, located at 555 So. 10th Street, on Monday, the 26th day of April, 1976, at ten a.m., and on Tuesday, the 27th day of April, 1976, at ten a.m., with adjournments from day to day until said work of equalizing and distributing said tax upon the several pieces of property described in the above named paving district is completed.

Marguerite Spaedt, City Clerk

z32012-1T, April 7

ASSESSMENT NOTICE AND NOTICE OF BOARD OF EQUALIZATION TO EQUALIZE THE ASSESSMENT

Notice is hereby given to all persons interested that on the 19th day of April, 1976, at a regular meeting of the City Council, of the City of Lincoln, Nebraska, to be held at 1:30 p.m., or as soon thereafter as possible, in the Council Chambers in the City-County Building of said City, the Council will assess the cost of paving and improvement in Neighborhood Improvement Paving District No. 2 being Potter Street from 31st to 32nd Street; the following described real estate benefited, to-wit: The South half of Block 3, Madison Square; Lots 1 through 7, Block 1, Forburgers Addition; and Lots 1 through 7, Block 2, Hillsborough Addition.

Further notice is hereby given that the City Council will sit as a Board of Equalization to equalize the assessment and distribute said tax in the Council Chamber in the City-County Building of said City, located at 555 So. 10th Street, on Monday, the 26th day of April, 1976, at ten a.m., and on Tuesday, the 27th day of April, 1976, at ten a.m., with adjournments from day to day until said work of equalizing and distributing said tax upon the several pieces of property described in the above named neighborhood improvement paving district is completed.

Marguerite Spaedt, City Clerk

z32007-1T, April 7

ASSESSMENT NOTICE AND NOTICE OF BOARD OF EQUALIZATION TO EQUALIZE THE ASSESSMENT

Notice is hereby given to all persons interested that on the 19th day of April, 1976, at a regular meeting of the City Council, of the City of Lincoln, Nebraska, to be held at 1:30 p.m., or as soon thereafter as possible, in the Council Chambers in the City-County Building of said City, the Council will assess the cost of sewer mains and improvement in Sewer District No. 983 being the following described real estate benefited, to-wit: Blocks 3 and 4, Lots 5, 6, 7, 8, 9, 10, 11, 12, 13, 14, 15, 16 and 17, Block 1, and Lots 1, 2, 3, 4, 5, 6, 7, 8, 9, 10, 11, 12, 13, 14, and 15, Block 5, all located in North Side Village 3rd Addition.

Further notice is hereby given that the City Council will sit as a Board of Equalization to equalize the assessment and distribute said tax in the Council Chamber in the City-County Building of said City, located at 555 So. 10th Street, on Monday, the 26th day of April, 1976, at ten a.m., and on Tuesday, the 27th day of April, 1976, at ten a.m., with adjournments from day to day until said work of equalizing and distributing said tax upon the several pieces of property described in the above named sewer district is completed.

Marguerite Spaedt, City Clerk

#32014-1t, April 7

Sears Save $24 to $80 ON SETS OF FOUR TIRES

Sears Steel Belted Radial Tires



our biggest reduction ever!

Sears Steel Belted Radials have proven their durability. 2 steel belts and 2 radial body plies team-up to give you traction, mileage and outstanding durability!

Steel Belted Metric Sizes	Reg. Price Whitewall w/old tire	Sale Price Whitewall w/old tire	Plus Federal Excise Tax
165x13	51.00	42.00	1.84
175x13	54.00	44.00	1.96
185x14	62.00	53.00	2.35
195x14	66.00	55.00	2.44
205x14	72.00	59.00	2.74
215x14	79.00	65.00	2.95
205x15	76.00	62.00	2.90
215x15	81.00	66.00	3.12
225x15	85.00	67.00	3.26
LR78x15	88.00	68.00	3.53
165x15	59.00	53.00	1.94

Mounting and Rotation Included

SALE ENDS SATURDAY!

Use Sears Convenient Credit Plans

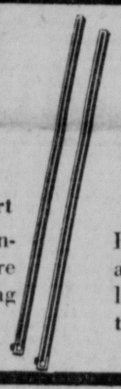
VALUES of the WEEK



Save 34¢! 10W-40 Spectrum Oil

Sale Reg. 79¢ 55¢ Quart

Sears Best! Helps protect engine under the most severe driving conditions and during extremes of weather.



Save 80¢! Refills for Windshield Wiper

Reg. $2.29 SALE 2 FOR 1.49

Rubber blades fit Trico, Anco and Sears button-release or latch-clip type superstructures. Comes in box of two.

Wheel Alignment



SAVE $2!

Reg. $12.95

10.95

Most American Cars



Save 85¢! Oil Filter

Reg. $2.29 1.44

Meet new car warranty requirements. Help keep oil clean and free-flowing

Steady-Rider Shocks

Reg. 12.99 Each

9.97 Each

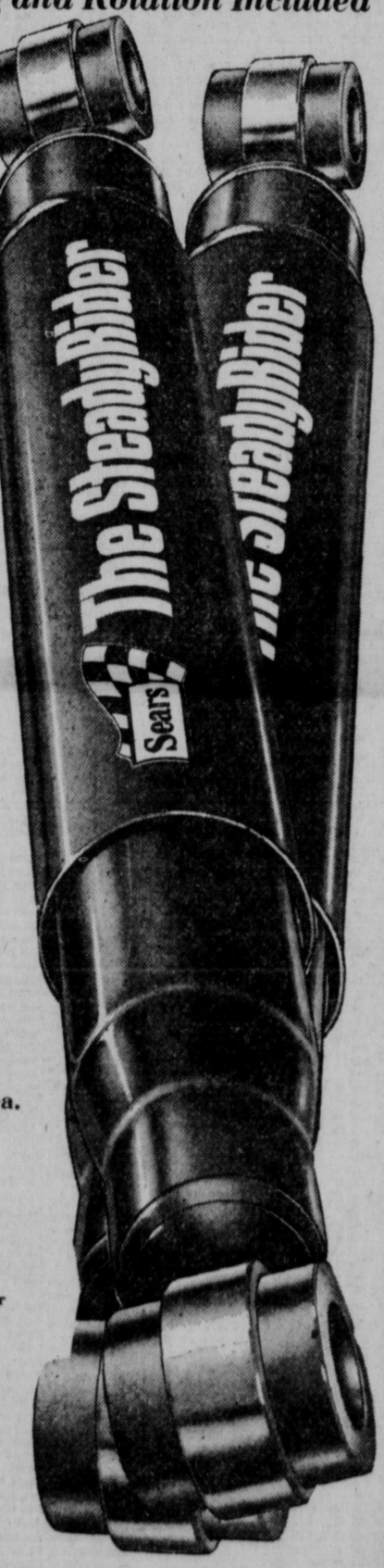
Temperature-compensating device helps give a comfortable ride in any weather! Sizes to fit most American-made cars. Low cost Installation Available.

O.E.R. Shocks
Reg. $5.49 ..... 3.99 ea.

Booster Shocks
Regular $29.95 ..... 24.99 pair

Adjustable Air Shocks
Regular $54.95 ..... 45.99 pair

Fast Low Cost Installation Available



Save $15!

Men's or Women's 3-Speed Free Spirit ® Touring Bikes



Regular $84.99

69.99

Features side-pull front and rear caliper brakes, trigger shifter mounted on handlebars and 53 to 99 gear ratio. Amberwall tires, handsome brown color.

Reg. $69.99,
Men's 3-Speed Bike ... 59.99
Reg. $69.99,
Women's 3-Speed Bike ... 59.99

Complete expert assembly and service available at additional cost.



45704

SAVE $10 20-inch Moto-cross Bike

Reg. $89.99

79.99

Features heavy-duty front fork with wide flange front hub, waffle grips, rat trap pedals, motor-cross type handlebars and S-frame construction.



47235

Save $20! 10-Speed 27-in. Free Spirit ® Racer

Reg. $140

119.99

Unique hydraulic brake system. 37.6-100.2 gear ratio, sealed beam headlight.

Sears INCOME TAX SERVICE BY H&R BLOCK

SHOP AT SEARS AND SAVE

Satisfaction Guaranteed or Your Money Back

Sears

SEARS, ROEBUCK AND CO.

SEARS GATEWAY 467-2311

AUTOMOTIVE HOURS
Monday-Friday 8-9
Saturday 8-6
Sunday 12-5



1.97 Gibson Retail

KORDITE

20 Gal. Kordite

TRASH BAGS

.99



Kimberly Clark

TERRI TOWELS OR KLEENEX TOWELS

2/1.99

62¢ Gibson Retail



48 oz. Vanish

TOILET BOWL CLEANER

85¢ Gibson Retail

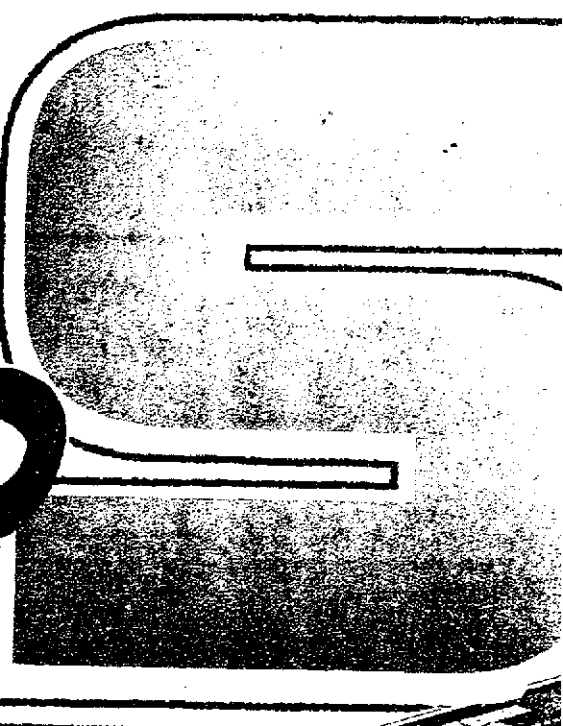
.59

Prices good

GIBSON'S

7 days

CLEAN SWEEP



HOURS: Mon.-Sat. 9-9 Sun. 11-6

39¢ Gibson Retail



Reynolds 12x25

ALUMINUM FOIL

4/1.00

97¢ Gibson Retail



SHOUT 11 oz.

.83

97¢ Gibson Retail

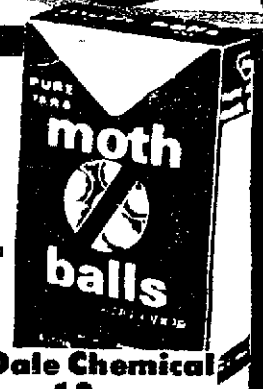


Dale Chemical

MOTH BLOCK

.73

79¢ Gibson Retail



Dale Chemical 12 oz.

MOTH BALLS

.57

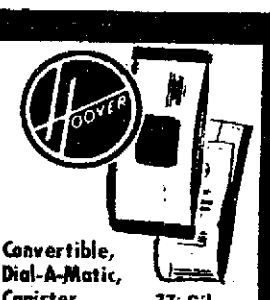
1.57 Gibson Retail



Carlin

SHELF PAPER Non Adhesive

.99



Convertible, Dial-A-Matic, Canister, Quick Broom

77¢ Gibson Retail

Hoover

VACUUM BAGS

.47



1.37 Gibson Retail

FREEZER PAPER

.99



Kordite 44 G

KITCHEN CAN BAG

.99



Glory Rug Cleaner

24 oz.

1.49

$1.79 Gibson Retail

D-Con 1 lb. Box

RID-X

Septic Tank Cleaner

1.27

1.69 Gibson Retail



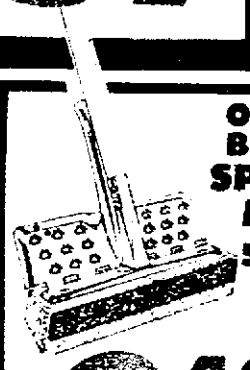
Scott's

LIQUID GOLD

Furniture Polish

1.29

$1.57 Gibson Retail



O'Cedar Bracket

SPONGE MOP

5 Colors

2.49

$3.49 Gibson Retail



74¢ Gibson Retail

Kiwi Giant

BOOT POLISH

.44



40 oz.

Lysol

CLEANER

1.21

$1.47 Gibson Retail



21 oz. Lysol

SPRAY DISINFECTAN

1.49

$2.12 Gibson Retail

Health & Beauty Aids

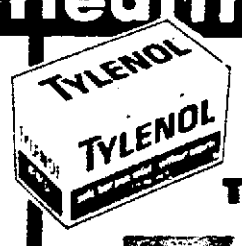


8 oz.

PEPTO BISMOL

.76

87¢ SIZE



$1.69 SIZE

100's TYLENOL TABLETS

.76

57¢ SIZE

TOOTHBRUSHES

Pepsodent & Tek

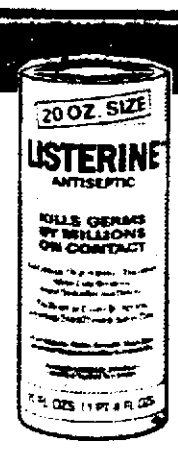
3/.76

20 oz. Listerine

MOUTHWASH

$1.59 SIZE

.96





6 oz.

Wizard

SOLID

3/1.00

67¢ Gibson Retail

47¢ SIZE



Chapstick

LIP BALM

2/.76

$1.13 SIZE

4 oz. Clairol

FINAL NET

Reg. or Unscented

.76

99¢ SIZE

5 oz. Pond's

DUSTING POWDER

.76

Arrid

EXTRA DRY 12 oz.



1.46

$2.79 SIZE

1.59 SIZE

8 oz. Wella Balsam

INSTANT HAIR CONDITIONER



.76



7's Gillette

PLATINUM PLUS

$1.13 SIZE

.76



57¢ Gibson Retail

BAG CANDY

3/1.00



TODAY'S TO SHOP

62nd & HAVELO

NEWSPAPERARCHIVE®

NEWSPAPERARCHIVE®

Scholars Honored At UNL Convocation

The University of Nebraska-Lincoln honored seven seniors and a recent graduate, all of whom had earned A's on all of their graded collegiate work, during the 48th annual Honors Convocation held Tuesday, in the NU Coliseum.

Three students were awarded C.S. Boucher Awards, 331 seniors were cited for superior scholarship and about 2,150 were honored for high scholarship.

Honored as Chancellor's Scholars, their home towns and academic majors were:

—James Conrad Eisenach, Omaha, major in chemistry and French.

—Christyne Kay Evans, Beatrice, major in political science.

—Frederick E. Pinkerton, 2201 Van Dorn, major in physics and mathematics.

—Donald Patrick Schneider, Heartwell, major in physics and mathematics.

—Charles Francis Simmons Jr., 1020 Carriage Way, major in zoology.

—James Milton Steckelberg, Fremont, major in mathematics and computer science.

—John Robert Varvel, Sioux Falls, S.D., major in mathematics.

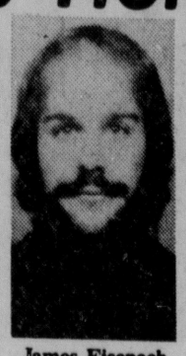
—Mary Catherine Wacker, Hooper, major in elementary education and special education for the educable mentally retarded.

The C.S. Boucher Awards went to:

—Midshipman John Edward Kasza, Scottsbluff, senior ROTC candidate for an officers commission with the highest grade average.

—Marcia Elaine Bartak, Merna, senior athletic letterwoman in a major sport with the highest grade average.

—Boyd Bruno Batenhorst, Tilden, senior athletic letterman in a major sport with the highest grade average.



James Eisenach



Christyne Evans



Frederick Pinkerton



Donald Schneider



Charles Simmons



James Steckelberg



John Varvel



John Kasza



Marcia Bartak



Boyd Batenhorst

SUPERIOR SCHOLARS

College of Agriculture

James Allen, Elm Creek
Frank Andelt, Crete
Dennis Andrews, Holbrook
Christopher Batie, Lexington
Paul Blase, Hordville
Robert Block, Verdigre
Jayne Cox, Grand Island
Jerry Engle, Geneva
David Gealy, Gordon
Richard James, Verdon
Keith Johnson, York
David Kempf, Shickley
Carolyn Klein, Burr
David Lamb, Anselmo
Franklin Lambert, Ewing
Grant Linder, Chapman
Thomas Lipps, Tekamah
Gale Lorens, Stratton
Terry Maret, Lincoln
Dale Peterson, Ord
Linda Poland, Omaha
Stephanie Schepers, Shelton
Brian Thompson, Sutherland
Larry Warneking, Superior

College of Architecture

William Cline, Gothenburg
Ernie Cruz, Omaha
Elizabeth Dutton, Omaha
David Irvin, Omaha
Douglas Johnson, Lincoln
Richard Kuhl, Orleans
John Nyquist, Millard
Jerry Rath, Phillips
John Reimnitz, Lincoln

College of Arts and Science

Lonnie Albers, Hildreth
Sandra Anderson, Broadwater
Rebecca Arney, North Platte
Daniel Arp, Sutton
Barbara Barrett, Omaha
Ellen Battiato, Fremont
Marsha Porter Beck, Lincoln
Mary Bennett, Plainview
Jeffrey Berends, Madison
Kathleen Berg, Omaha
Lou Bishoff, Fremont
Rebecca Blair, York
Richard Blunk, Omaha
Beverly Bohac, Norfolk
Linda Bors, Wilber
Donald Bumgarner, Falls City
Michael Cain, Papillion
David Carlson, Holdrege
John Clark, Juniata
Richard Cohen, Prairie Village, Kan.
Janne Cooper, Grand Island
Jeffrey Crawford, Sidney, Iowa
Linda Davis, Omaha
Keith Davy, Columbus
Timothy Divis, Lincoln
Kathleen Downs, Lynnwood, Wash.
Laurie Edwards, Lincoln
James Eisenach, Omaha
Linda Enterline, Gretna
Christyne Evans, Beatrice
Michael Farritor, Ravenna
Steven Filkin, McCook
Lynne Finley, Hastings
Jerry Fletcher, North Platte
Dennis Fogland, North Platte
Thomas Folsom, Columbus
Susan Fritz, Lincoln
Dwight Gee, Bennet
Barbara Glen, Lincoln
Richard Goble, Beatrice
Christopher Greene, Greenwood
Robert Grosserode, Lincoln
Del Gustafson, Holdrege
Ann Haskins, Lincoln
Bruce Hess, Utica
Molly Higgins, Grand Island
Sally Hill, Omaha
Catherine Hollis, Omaha
Robert Houston, Fremont
Kathryn Keller Hurtz, Blue Springs
Mary Jenkins, Lincoln
Robert Jensen, Hastings
David Kafonek, Bryan, Texas
En Tang Kang, Malaysia
Thomas Kehm, North Platte
Robert Keller, Seward
Charles Kerndt, Omaha
B. Kinkaid, Hartington
Dean Kirby Jr., Lincoln
Karen Steinbruegge Kirby, Lincoln
Dean Klingenberg, Syracuse
Karen Knudson, Omaha
April Kohl, Lincoln
Peter Kozak, Lincoln
Dana Krause, Omaha
Ronald Krause, Lincoln
Byron Krauter, Cortland
Jane Kugler, Elwood
Christine Landkamer, Broken Bow
Deborah Larson, Saint Edward
Susan Lefler, Fremont
Robin Lewis, Grand Island
April Lowder, Omaha
Elaine Lundstrom, Wayne
Eugene Mackie, Omaha
Julie McBridge, Lincoln
Mark McDermott, Grand Island
Tamar Mehuron, Ralston
Lonny Meier, Coleridge
Beth Minard, Lincoln
Thomas Nevrivy, Saint Paul
Nancy Newhouse, Lincoln
George Newsham, Lincoln
Martin Nielsen, Ogallala
Theophilus Okeke, Nigeria
Dennis Onnen, Omaha
Dale Oorlog, Sterling
Mark Perry, Holdrege
Patricia Petersen, Lincoln
Frederick Pinkerton, Lincoln
Patricia Place, Lincoln
Barbara Turner Plants, Mason City
Stephen Reichenbach, Lincoln
Arlen Reimnitz, Mitchell, S.D.
Terry Robinson, Columbus
David Ryan, Littleton, Colo.
James Say, Norfolk
Michele Schmal, Griffith, Ind.
Donald Schnieder, Heartwell
Russell Selthorst, Clarkson
Jo Shrader, Lincoln
Gail Sieck, Lincoln
Charles Simmons Jr., Lincoln
Sharonelle Simmons, Lincoln
Annette Sims, Lincoln
Kathryn Slepicka, Lincoln
Sharon Slepicka, Crete
Richard Slizeski, Omaha
Scott Smith, Hastings
James Steckelberg, Fremont
Amy Struthers, Seward
Karen Tesmer, Berkeley Heights, N.J.
Barbara Thielen, Omaha
Marna Timmer, Rock Valley, Iowa
Randy Tonniges, York
Merrie Tune, Lincoln
Linda VanDyke, Columbus
John Varvel, Sioux Falls, S.D.
Douglas Vondertecht, Gothenburg
Susanna Von Essen, Pender
Luann Voss, Blair
Joel Wacker, Plainview
Gregory Wearne, Bloomfield
Tristi Wilson, Geneva
Christine Wiltgen, Columbus
Dale Woolery, Omaha
Pamela Wragge, Pierce
James Zalewski, Omaha
Charlester Williams, Lincoln

College of Business Administration

James Barnes, Humboldt
Roger Becker, McLean
Raelene Benckeser, Ogallala
Joel Bergmeyer, Clatonia
James Bogatz, Omaha
David Brester, Howells
Madison Casey, Lincoln
Donald Davies, Falls City
Allen Davison II, Beatrice
Laverne Dowding, Palmyra
William Finley, Omaha
Lynette Gansebom, Osmond
William Hadley, Columbus
David Hunt, Bennet
John Hunter, Clarinda, Iowa
Randall Jauken, Funk
Leland Johnson, Fremont
Kerry Kester, Neligh
Paul Koehler, Seward
Christine Kyriakos, Sioux Falls, S.D.
Ronald Mauch, Burlington, Colo.
Gary Peters, Grand Island
Joann Rea, Plainview
James Richardson, Broken Bow
Robert Rieke, Omaha
Donna Stone, Sioux City, Iowa
Shelley Thompson, North Platte
John Tully, Omaha
Rodney VanSlyke, Scotia
Linda Yaley, South Sioux City

College of Engineering and Technology

Philip Bohl, Martell
Charles Clanton, North Platte
Curtis Cornils, Bushnell
Stephen Dickey, Lincoln
Grant Drenkow, Norfolk
Dennis Gerlach, Blue Hill
Allen German, Humphrey
Jud Gurney, Riverton
Robert Havekost, Hooper
Gary Hennings, Fremont
Bruce Hinton, Grand Island
Rodney Jensen, Hastings
Ricky Johns, Lincoln
John Kasza, Scottsbluff
Curtis Larson, Omaha
Glenn Luebbe, Utica
Derrel Martin, Benkelman
Ronald Mayle, Plattsmouth
Richard Oney, Amarillo, Texas
Ralph Patras, Plainview
Wayne Penney, Sioux Falls, S.D.
Dirk Petersen, Wisner
Randolph Pfeiffer, Kenesaw
Vann Prater, Humboldt
Harvy Rakestrow, Overton
Gary Reichow, Norfolk
Randall Samson, Omaha
Richard Staley, Tecumseh
Eugene Thies, Beatrice
Marlin Wismer, Firth

College of Home Economics

Amy Barr, Liberty
Joan Beck, Dodge
Barbara Blue, Omaha
Carol Bose, Herman
Ruth Brokering, Grand Island
Alice Cadwallader, Alma
Ellen Coker, O'Neill
Carol Eckman Crabtree, Omaha
Dea Ferris, Archer
Connie Fleming, Morse Bluff
Sharon Gollehon, Lincoln
Annette Greene, Imperial
Virginia Hayes, Chappell
Wanda Henry, Daykin
Julie Bergmeier Jacobson, DeWitt
Marilyn Kuehn, Heartwell
Susan Lind, Lincoln
Marylyn Buss Loseke, Columbus
Debra Luft, Grand Island
Michelle Luttich, Omaha
Kathy McGhee, Allen
Ruth Moore, Lyons
Linda Mortensen, Curtis
Marilyn Newhard, Norfolk
Roxanne Pankonin, Louisville
Jacquelyn Quinn, Ord
Cindy Tyler, Clarks
Susan Weisbecker, Omaha
Michele Wheeler, Omaha

Teachers College

Sheila Ahlman, Pierce
John Albin, Humboldt
Pamela Alfrey, Lincoln
Marcia Bartak, Merna
Kathleen Bazata, Howells
Kathleen Berzina, Sioux City, Iowa
Elaine Blinde, Johnson
Jolene Boshart, Wood River
Mary Brock, Columbus
Dale Burbank, Carrington, N.D.
Cheryl Buss, Plainview
Cindy Cadwallader, Osceola
Patricia Cerveny, Swanton
Karen Sullivan Clausen, Doniphan
Richard Crom, Beatrice
Thaine Crown Jr., Imperial
Cheryl DeBoer, Omaha
Loretta Doyle, Stapleton
Joslyn Easterly, Sidney
Pamela Lichti Eberly, Geneva
Laurie Ekwall, Omaha
Susan Galloway, Sioux City, Iowa
Kathryn Ganz, Gibbon
Cheryl Goehring, Harrison
Susan Graupner, Grand Island
Judy Guenzel, Lincoln
Amy Haave, Albion
Janet Haist, Hastings
Wendy Herbener, Wahoo
Cheryl Hillis, Grand Island
Sherry Hofker, Eagle
Beverly Hogg, Ansley
Dennis Husk, Kennard
Kathleen Hutchinson, Omaha
Jarren Jones, Omaha
Lynnde Krecklow, Beatrice
Patricia Kriewald, Ord
Kristi Limbo, Oakland
Gayla Lines, Clarinda, Iowa
James Macomber, Whitman
Verena Maethner, Germany
Cynthia Marienau, Kearney
Marlene Matejka, Dorchester
Cynthia McManis, Ponca
Robert McMaster, Hooper
Julie McRoberts, Dalton
Susan Monzingo, Douglas
Byron Nelson, Malcolm
Miriam Nelson, Clarinda, Iowa
Nancy Nordstrom, Lincoln
Linda Novotny, Valparaiso
Jean Oates, Hastings
Sheila O'Brien, Tilden
Linda Raymond, Lincoln
Steven Reinke, Tilden
Nancy Ringer, Norfolk
Linda Ritner, North Platte
Janette Samuelson, Polk
Rebecca Elm Scheer, North Platte
Dawn Schreurs, Omaha
Deborah Shidler, Omaha
Sharon Skalka, Ericson
Ruth Spencer, Omaha
Merilee Stehlik, Table Rock
Roger Thaden, Blair
Nancy Uhrmacher, Hastings
Nancy Vineyard, Hastings
Mary Wacker, Hooper
Debra Watts, Ansley
Diane Westling, Lincoln
Lynette Wiegert, Plainview

College Undeclared

Lynn Ayers, Lincoln

College of Dentistry

Steven Boe, Lincoln
Robert Butz, Hastings
Lee Dahl, Laurel
Thomas Heuke, Lincoln
Timothy Lebsack, Hastings

Dental Hygiene

Theresa Krohn, Holdrege
Janet Zinter, Sioux City, Iowa

LAW HONORS

Nebraska Law Review Board of Editors

Roberta Stick, editor-in-chief, Boston, Mass.
Margaret Confer, executive editor, Tilden
Laurie Camp, executive editor, Omaha
Sam Brower, managing editor, Fullerton

Associate Editors

Larry Albers, Lincoln
Edwin Bullock, Lincoln
Lauren Caster, Lincoln
Carl Circo, Omaha
Dennis Weibling, Poland, Ohio

Thomas Stinson Allen Moot Court Competition Winners

Robert Bartle, St. Paul
Alan Polsky, Lincoln

National Moot Court Competition

Robert Bartle, St. Paul
Carl Circo, Omaha
Karen Flowers, East Hartford, Conn.
Paul Hietbrink, Lincoln
Alan Polsky, Lincoln
Norman Thorson, Lincoln

Order of Barristers

Robert Bartle, St. Paul
Carl Circo, Omaha
Karen Flowers, East Hartford, Conn.
Steven Mattoon, Sidney
Forrest Peetz, Neligh
Alan Polsky, Lincoln
James Quinlan, Omaha
Rebecca Ross, Omaha
Donald Thompson, Alma
Terrence Wightman, Lincoln

Nebraska Transcript

Alan Everett, editor, Lincoln
Christina Fagot, associate editor, Lincoln
Jill Nagy, associate editor, Lincoln
Paul Merritt Jr., business manager, Lincoln
Craig Cooper, photographer, Willow Grove, Pa.
Brian Zdan, photographer, Omaha

College of Law

HIGH DISTINCTION GRADUATE

Carl J. Circo, Omaha

Distinction

Sam Brower, Fullerton
Robert Cannon, Columbus
Lauren Caster, Lincoln
Karen Flowers, East Hartford, Conn.
Randall Hanson, Mead
Mary James, Albion
Robert Matthews, Omaha
James Nearhood, Lincoln
James Quinlan, Omaha
Rebecca Ross, Omaha
Gregory Sloma, Omaha
Roberta Stick, Boston, Mass.
Donald Thompson, Alma
Douglas Voegler, Schuyler
June Wagoner, Grand Island
Terrence Wightman, Lincoln

Order of the Coif

Sam Brower, Fullerton
Lauren Caster, Lincoln
Carl Circo, Omaha
Karen Flowers, East Hartford, Conn.
Randall Hanson, Mead
Scott Helvie, Lincoln
Mary James, Albion
Ronald Lenhart, Valley
Richard Maddox, Lincoln
Robert Matthews, Omaha
Rebecca Ross, Omaha
Roberta Stick, Boston, Mass.
Donald Thompson, Alma
Douglas Voegler, Schuyler
June Wagoner, Grand Island
Thomas Hagel, Columbus
Randall Hanson, Mead
Mary James, Albion
Ronald Jensen, Minden
Richard Maddox, Lincoln
Keith Martin, Grand Island
Jill Nagy, Lincoln
James Nearhood, Lincoln
Rebecca Ross, Omaha
David Roulston, Santa Barbara, Calif.
Timothy Sindelar, Norfolk
June Wagoner, Grand Island

Assistant Editors

Robert Cannon, Columbus
Ricky Ediger, York
Paul Hietbrink, Lincoln
Thomas Holmes, Plainview
Bradley Holtorf, Cedar Bluffs
Susan Jacobs, Lincoln
Sally Johnson, Kearney
Michael Klein, Kearney
Thomas Lawson, Lincoln
Robert Matthews, Omaha
Lizabeth Powers, Lincoln
Keith Prettyman, Omaha
Alan Slattery, Grand Island
Gregory Sloma, Omaha
Norman Thorson, Lincoln
Douglas Voegler, Schuyler
Stewart Walker, Omaha
Lawrence Wiseman, Hastings
Terry Wittler, Lincoln
David Wondra, Seward

Thomas Stinson Allen Appellate Competition Council

Terrence Wightman, chairman, Lincoln
Robert Bartle, vice-chairman, St. Paul
James Quinlan, senior competition supervisor, Omaha
Steven Mattoon, junior competition supervisor, Sidney
Forrest Peetz, junior competition supervisor, Neligh
Donald Thompson, freshman competition supervisor, Alma
Stephen Illingworth, junior representative, Holdrege
Stuart Nielsen, junior representative, North Platte
Mark Hunzeker, secretary, Wahoo

Senior Board

Hal Anderson, Lincoln
Warren Arganbright, Valentine
Michael Bacon, Lexington
Jordan Ball, Sidney
Deanne Canar, Omaha
Max Carlson, Chappell
James Eske, Fremont
Karen Flowers, East Hartford, Conn.
Janet Keiser, Pawnee City
Robert Pahlke, Valentine
David Powers, Omaha
Gary Seacrest, Lincoln

Junior Board

Buddy Becker, Lincoln
Jon Camp, Lincoln
Donald Dunn, Lincoln
Kathleen Hamilton, Lincoln
Charles Hastings, Lincoln
James Mathis, Gering
James Rawley Jr., Lincoln
John Recknor, Bradshaw
Barry Ross, St. Paul, Minn.
Edward Sands, Lincoln
John Selzer, Scottsbluff
James Sharp, Lincoln
James Smith, Norfolk
Diane Sonderegger, Lincoln
Robert Soshnik, Omaha
Margaret Tribble, Lincoln

Dessert Wine Being Introduced

San Martin, Calif. (?UPI) — A new varietal dessert wine made with Montonico grapes is being introduced by a winemaker here, using a variety that until now has been used only for blending sherries and muscatels.

Winemaster Ed Friedrich of San Martin Vineyards Co. said Montonicos have been grown in Italy since antiquity. The grapes from which the California wine was made were produced from cuttings brought from Calabria, Italy, in 1938, Friedrich said.

The California wine is called Vin Santo, or wine of the saints, a designation given wines in old Tuscany that were aged at least five years in small barrels and stored high in farmhouse attics.



Government

State Legislature, Capitol, 9:30 a.m.

Nebraska Real Estate Commission, IBM Building, 8:30 a.m.

City-County Planning Commission, County-City Bldg., 12:30 p.m.

Health Department Hearing, Lincoln Bldg., 9:30 a.m.

State Health Manpower Committee, Holiday Inn-Northeast, 2:30 p.m.

Special Events

"The World of Star Trek" with Gene Roddenberry, Coliseum, 8 p.m.

Performing Arts

Lenten Mini-Concert Series, First-Plymouth Church, 12:10 p.m.

Conferences

Lincoln Diocesan Council of Catholic Women, Radisson Cornhusker.

Symposium on "The Wisdom of the West", Neb. Union.

Local Organizations

Lincoln Artists Guild Art Workshop, Woods Bldg., UN-L, 7 p.m.

Meeting on Northeast Lincoln Medical Facilities, 7201 Havelock Ave., 7:30 p.m.

Handmaids, Havelock YWCA, 1 p.m.

AA Nightowls Group, Hope Aud., 2015 So. 16th, 2 p.m.

Recovery, Inc., Westminster Presbyterian Church Parlor, 7:30 p.m.

Alcoholics Anonymous, Hope Aud., 2015 So. 16th, 8 p.m.

Alateens, Westminster Presbyterian Church, 8 p.m.

Alcoholics Anonymous, Westminster Presbyterian Church, 8 p.m.

(EDITOR'S NOTE: The Lincoln Star attempts to include in this column those events which are of interest to the general public or serve a public purpose and which are open to the public.
(Persons wishing to suggest material for listing should address it to Lucy Olson, Box 81669, Lincoln, 68501.)



Leslie Duly



Charles Godwin



John Davidson



Melinda Holcombe



Dale Flowerday

5 Professors Recognized

Five professors at the University of Nebraska-Lincoln were recognized and rewarded for distinguished teaching at the annual Honors Convocation held Tuesday in the NU Coliseum.

Harry Haynie, president of the University of Nebraska Foundation, presented the five with $1,000 checks. Three of the awards are supported by the Amoco Foundation Inc., one by the University of Nebraska Foundation and one by the family of the late Mrs. Annis Chaikin Sorensen.

The Sorensen Award, given for excellence in teaching in the humanities area, went to Dr. Leslie Duly, professor of history. Since coming to Nebraska in 1968, Duly has established a campus-wide reputation as a highly knowledgeable, creative and stimulating teacher.

Recipient of the University of Nebraska Foundation Trustees' Award for distinguished teaching was Dr. John Davidson, professor of botany. Davidson was cited for enthusiasm for improving his teaching. He has been involved in the Centennial Education and the Training the Trainers of Teachers programs.

Dr. A. Dale Flowerday, professor of agronomy, received an Amoco Foundation Award. He was cited for distinguished teaching in science and technology. He has been rated an excellent teacher by his students and teaches an introductory course in soil science taken by nearly every student in the college.

Also an Amoco Award recipient was Dr. Charles Godwin, associate professor of elementary education, Godwin, in his social studies methods classes, takes time to help students clarify their own value system as well as learning how to teach. He is respected for his scholarship and activities, which have included popular annual winterim tours to study British schools.

The third Amoco recipient was Melinda Holcombe, assistant professor of education and family resources. To keep up on secondary teaching, for which many of her students are preparing, she spends three weeks each winter working in a high school situation.

She has gained national prominence in the area of teaching consumer education for secondary teachers and has coauthored a high school text on the subject. In addition, she has assumed the leadership in developing the course entitled "Home Economics Programs for the Disadvantaged."

Citations for the faculty receiving the awards were read by Dr. Kenneth Bader, vice chancellor for student affairs.

Smuggling Admitted

Maidstone, England (AP) — John Thomas Jova, 24, son of the American ambassador to Mexico, pleaded guilty to drug smuggling and was sentenced to 2½ years in jail.

LINCOLN MAYTAG HOME APPLIANCE CENTER
1065 N. 33rd
Plenty of Free Parking

3 DAY SALE on MAYTAG

DON'T DELAY! SALE STARTS
Thurs. April 8 ENDS Sat. April 10

If you are going to buy a washer, dryer or dishwasher this year, now is your chance to Save!

DON'T MISS THESE FABULOUS CLEARANCE BARGAINS!!

ACT FAST!



THE PURCHASE OF A SERVICE CONTRACT IS NOT NECESSARY When you buy a DEPENDABLE MAYTAG

MAYTAG PERMANENT PRESS WASHERS
• Permanent press and regular fabric cycles • 3 water levels • 3 water temps • Power Fin agitators.

MAYTAG All Fabric DRYERS
• Permanent press and regular fabric cycles • Maytag Halo-of-Heat* dryers dry clothes fast, gentle. East to clean lint filter.

MAYTAG Dishwashers
It's "your turn" to get a good deal.
• 3 level scrubbing-no pre-rinsing needed • Exclusive self-cleaning Micro-Mesh™ filter • Unsurpassed capacity • Easy loading racks.

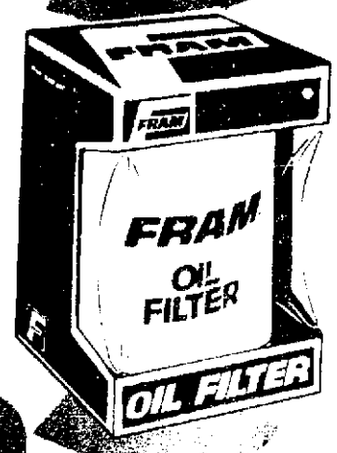
LINCOLN MAYTAG HOME APPLIANCE CENTER
1065 N. 33rd
Plenty of Free Parking
Hours: Thurs. 8am-8:30pm
Fri. 8am-5:30pm
Sat. 8am-3pm



$18.00 Gibson Retail

Kendall OIL 10W40

12.00 CASE



FRAM FILTERS

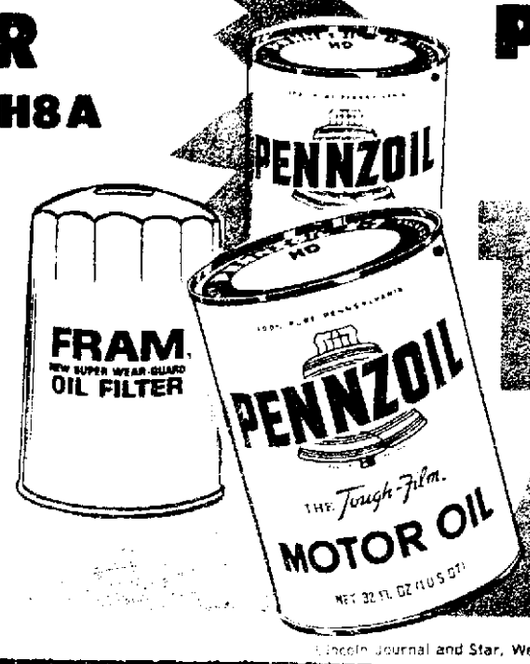
Fram

OIL FILTER

PH30-PH25-PH8A

1.89

$2.97 Gibson Retail



100% Pure Pennsylvania
PENNZOIL
Safe Lubrication

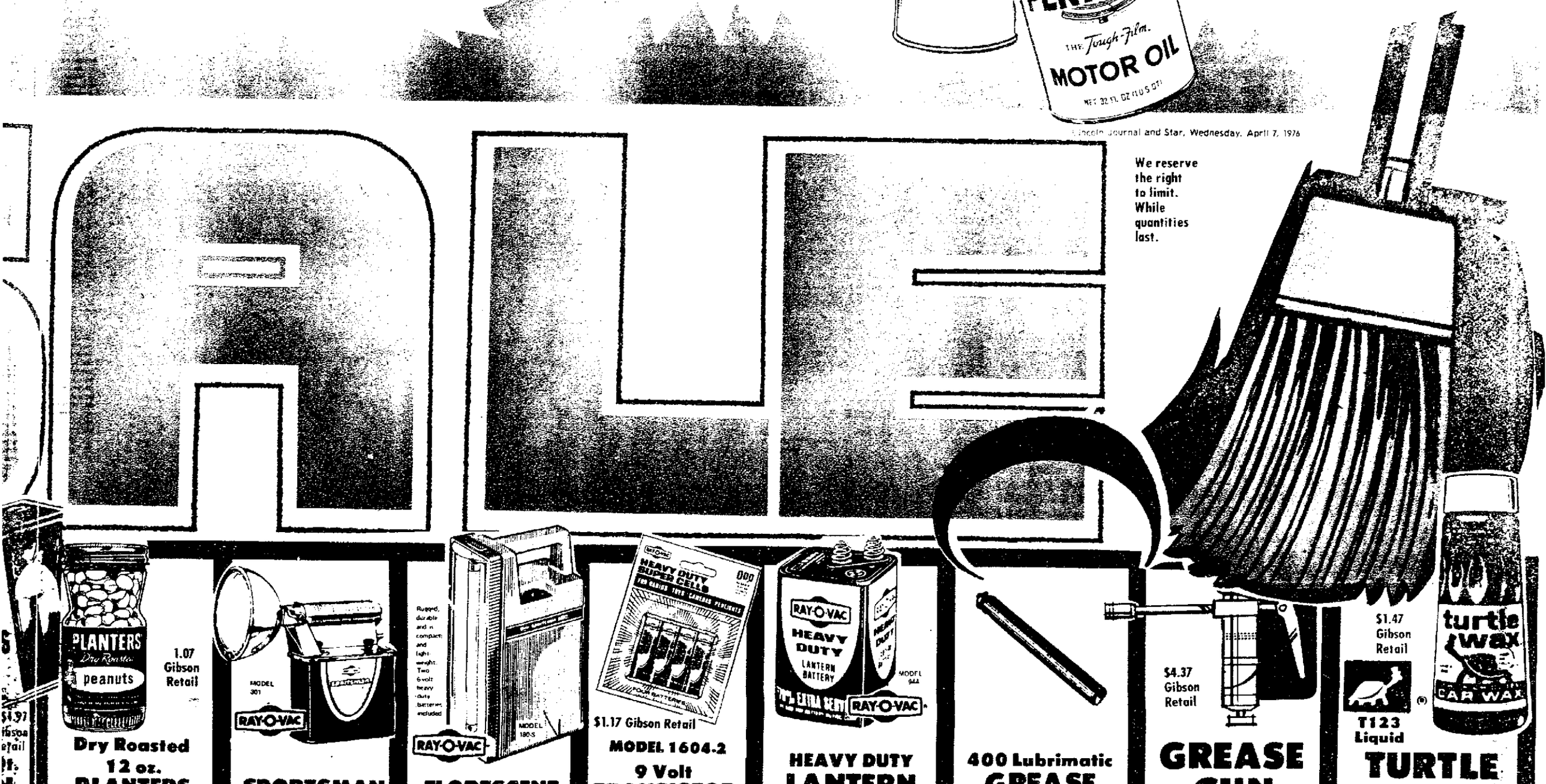


Pennzoil 10W40

1.39

$16.56 Gibson Retail

We reserve the right to limit. While quantities last.



1.07 Gibson Retail

Dry Roasted 12 oz. PLANTERS PEANUTS

.77

SPORTSMAN LANTERN

11.77

FLORESCENT LANTERN

17.77

$1.17 Gibson Retail

MODEL 1604-2

9 Volt TRANSISTOR BATTERIES

.87

HEAVY DUTY LANTERN BATTERY

1.37

$1.97 Gibson Retail

400 Lubrimatic GREASE CARTRIDGE

.47

$4.37 Gibson Retail

GREASE GUN 3 Way

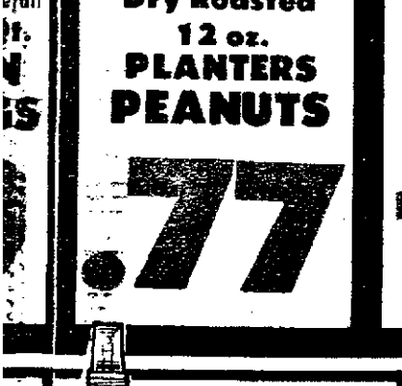
3.76

$1.47 Gibson Retail

T123 Liquid

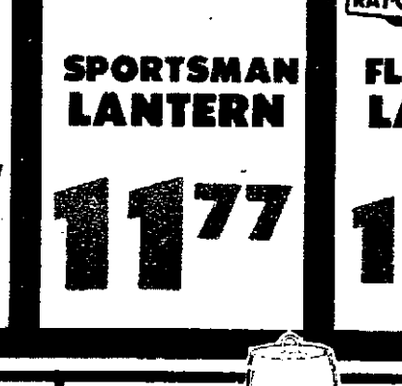
TURTLE WAX 18 oz.

1.27



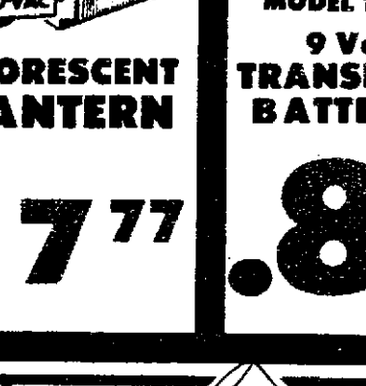
Windex WINDOW CLEANER Pump

.39 57¢ Gibson Retail



PORTABLE TABLE LAMP

6.47



FLASHLITE WITH MAGNET

1.27

1.67 Gibson Retail



WEATHERPROOF LANTERN

1.97

2.97 Gibson Retail

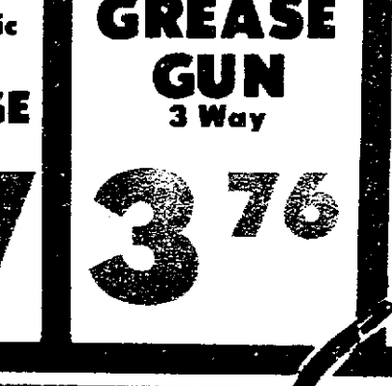


2½ Sq.Ft.

S.M. Arnold CHAMOIS

1.99

2.67 Gibson Retail



97¢ Gibson Retail

Super Filler FUNNEL

.76



Qt. Ristone **OIL ADDITIVE**

1.27

$1.57 Gibson Retail

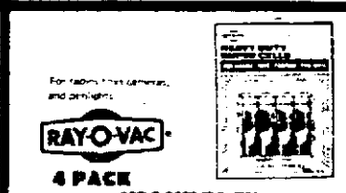


PINE-SOL Disinfectant Cleaner

28 fluid oz.

Gibson Retail 1.33

1.07



4 PACK HEAVY DUTY **SUPER CELLS**

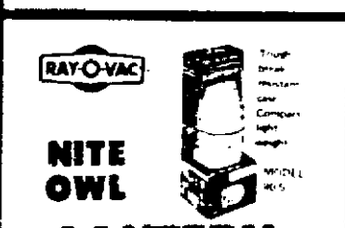
.87



C SIZE ALKALINE

1.27

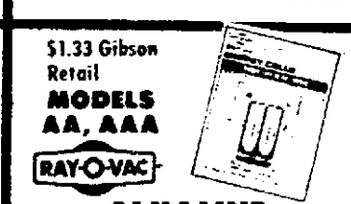
$1.47 Gibson Retail



NITE OWL LANTERN

5.47

$7.91 Gibson Retail

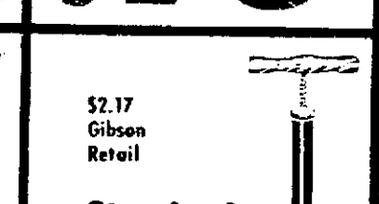


$1.33 Gibson Retail

MODELS AA, AAA

ALKALINE BATTERIES

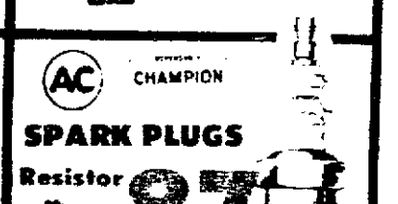
2 PACK .97



$2.17 Gibson Retail

Standard TIRE PUMP

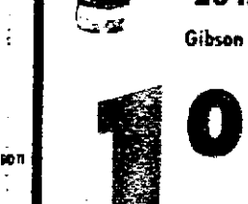
1.97



SPARK PLUGS

Resistor 99¢ Gibson Retail .87

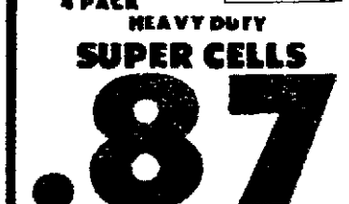
Reg. Plugs 83¢ Gibson Retail .67



Asst. MODEL CARS

1.99

$2.67 Gibson Retail



SWIVEL LANTERN WITH FLASHER

7.27

7.97 Gibson Retail



$1.07 Gibson Retail

FLASHLITE

.77



SPORTSMAN HEAVY DUTY 12 VOLT BATTERY

926

3.97

Gibson Retail 4.97



97¢ Gibson Retail

D&C BATTERIES

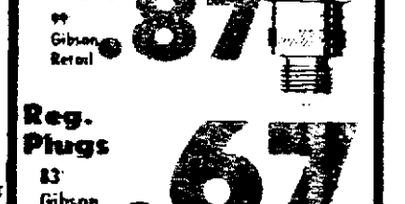
2 PACK .37



$2.97 Gibson Retail

Go Jo HAND CLEANER Dispenser w/cartridge

2.37



1.27

$1.37 Gibson Retail

Ok and 1705 SOUTH ST.



NEWSPAPERARCHIVE®
NEWSPAPERARCHIVE®

State Will Help Detention Center Find Other Funds

By United Press International

A State Welfare Department official said Tuesday he and others planned to help Douglas County, if asked, to find new sources of money to keep its youth detention center open.

"We'll work with them in every way we can to help find other sources," said Larry Nedrow, head of the department's social services division. He said the federal Law Enforcement Assistant Administration, already providing money for a similar center in Lincoln, is a potential source.

Alan Ihms, state welfare director, earlier told Douglas County the detention center is not eligible for the $300,000 in state and federal social services money it had been planning on to operate the center.

Nedrow said the department is more than willing to help because "this is definitely a needed service" and the ineligible status results only from a technicality.

"In other words, we are not saying the program is bad. We are simply saying this is a program for which we can't allow social services money," he said.

Nedrow also said Douglas County, contrary to some reports he had heard, has not been asked to return the $300,000 earmarked for the center.

He said up until Oct. 1 of last year the center was fully eligible and thus only about $138,000 in payments to an ineligible program is involved. He also said any repayment order would have to come from the federal government and not the state.

On Oct. 1 a new state social services plan, which governs where state and federal money is spent, went into effect. Nedrow said detention centers are not included in the plan.

Coincidently, Nedrow said a routine federal audit of the county's books is in progress. Those officials declined to comment about the center or the audit and said the final audit report would indicate whether the federal government intends to do anything about the situation.

Nedrow said he has had no official word from the auditors or others concerning the matter. But he said based on past history "the possibility always exists that the federal government could take exception to expenditures not covered in the state plan and ask that they be returned."

In a related development Tuesday morning, the Douglas County board asked state officials to meet in Omaha to discuss the situation.

Douglas County officials contend the state should have informed them the center was not eligible for funding. Nedrow, however, said administration of social services "remains a county function." He said he first became aware of where money was going in late February and asked for more information. That information prompted Ihms' letter.

"I'm sure Douglas County felt it was an allowable program and I certainly don't feel there was anything sinister involved in this," Nedrow said. "One of our primary jobs is to help children and this program certainly does that."

Germans Plan Plant

Lansing, Mich. (AP) — Keiper K.G., a German auto parts manufacturing firm will open a factory in Battle Creek by September, Gov. William Milliken said.



They're Biking The Dog

Mrs. Rick Swenson and her young son Nathan take a leisurely ride in the bright spring sun in Fairmont, Minn., while their dog Soupy gets some exercise.

LAP Seeks Low-Income Input At Planning Sessions April 13-22

Lincoln Action Program (LAP) is launching a series of neighborhood planning sessions to involve low-income persons in planning, said Lynn Tierney, LAP planning officer, at a Tuesday press conference.

The planning sessions, from April 13-22, will be a public forum for discussing community needs and developing ideas for low-income persons in Lincoln and Lancaster County.

The first session will be at 6 p.m. Tuesday at General Arnold School in Lincoln Air Park West.

LAP, funded primarily by the Community Services Administration, provides advocacy and services for the poor.

Ms. Tierney said she anticipates increased participation in this years' planning sessions because the low-income people have "recently become more vocal" and are "more aware of how changes (in regulations and services) affect them directly."

Priorities coming out the planning sessions last year wre the need for more information, transportation, housing, child care and rural recreation, she said.

Utility rate increases, housing shortages, day care and food stamps are concerns of the low-incomed this year, she said.

After the planning sessions, LAP will meet with community agencies delivering similar services to coordinate programs and avoid duplication, Ms. Tierney said. The final priority ranking of programs will be presented to the June LAP board meeting.

The schedule of neighborhood planning sessions is:

—Air Park, April 13, 6 p.m., Arnold Heights School.
—Havelock, April 14, 6 p.m., Pershing School.
—North Lincoln, April 19, 7 p.m., Clinton School.
—Hallam, April 20, 6:30 p.m., Hallam School.
—South Lincoln, April 21, 7 p.m., Saratoga School.
—Raymond, April 22, 6:30 p.m., Raymond School.

Voter Registration Hours Extended, Locations Added

The Lancaster County Election Commissioner has announced special locations and extended office hours so citizens may register to vote in the May 11th Nebraska primary.

County residents will be able to register from 6 p.m. to 8:30 p.m. April 8, 15 and 22 at the Gateway Shopping Center Mall. Registrations also will be at the Mall from 1 to 4 p.m. April 10, 17, and 24.

Additionally citizens may register from 1 to 8:30 p.m. April 29, and 8 a.m. to 6 p.m. April 30 in the Gateway Auditorium.

In addition to regular election commission office hours of 8 a.m. to 4:30 p.m. Monday through Friday, the commission office will be open until 8 p.m. April 8, 15, 22, 26, 28 and 29.

On April 30th, the last day citizens may register to vote, the office will close at 6 p.m.

4 Die Drinking Weed Poison

Pinneberg, West Germany (AP) — Four tree nursery laborers died after drinking a highly poisonous weed killer from what appeared to be a rum bottle and police said they do not suspect foul play.

Three of the victims were German, the other Portuguese. Police said they drank from a bottle which another laborer emptied some weeks ago and then filled up with weed killer to treat plants at his home.

Want Ads
SERVING AMERICA FROM THE BEGINNING!

Let the Journal-Star Want Ads Serve You!

Rates

lines*	1 day	3 days	7 days	10 days
2	3.00	3.89	7.43	9.00
3	3.00	5.67	10.77	12.96
4	3.00	7.34	14.11	16.92
5	3.20	8.91	17.33	21.15

*Approximately 5 words per line

These are cash rates, for family ads, paid at the Want Ad counter & reflect prompt payment discount. National rate is 82c per line. Rates apply to consecutive insertions, no copy changes allowed.

Deadlines

Daily non-commercial ads are due before 5PM two days prior to publication. Sunday ads are due before noon Saturday. deadline for Monday & Tuesday ads is 1PM Saturday.

Cancellation deadline is 10AM the day preceding publication. To cancel an ad for Sunday, deadline is noon Saturday. For Monday Cancellations, deadline is 1PM Saturday.

Want Ad users should check their advertisements in the first issue and report any error at once to 473-7451. No allowance can be made after the first issue. The advertiser is responsible for duplicate ads ordered and will be charged accordingly.

The Journal-Star will not be responsible for damages resulting from any errors. When cancelling a Want-Ad, be sure to get a "cancellation number".

Office Hours

We are open 8am-5pm, Monday-Friday and 8am-1pm Saturday. closed Sundays.

473-7451

Announcements

101 Cemeteries/Lots

2 Lincoln Memorial Park lots, ideal location. Call 432-4813. 7

110 Funeral Directors

ROPER & SONS Mortuaries
4300 East "O" 432-1225
6037 Havelock 466-2831

Lincoln Memorial FUNERAL HOME & CREMATORYJAI
Also Serving Umberger Sheaff Clientel
6800 So. 14th 474-1515
Adioining Lincoln Memorial Park
21

Wadlow's Mortuary
1225 L 432-6535

METCALF FUNERAL HOME
27th & Que 432-5591

HODGMAN-SPLAIN & ROBERTS MORTUARY
488-0934 4040 A

126 Business Opportunities

I sell printed business necessities, cards, matches, pens, etc. More info call Terry, 435-7507, 8-5 & eves. 9

Beauty shop for sale or lease. 4 stations, in Nebraska City. Call 873-3453 or 873-6829. 15

ON "O" ST.
Express stop type gas station for lease. Immediate occupancy available. Call 467-2657. 16

Housewives, Students, Anyone Make Money Working at home. Home business opportunities. For further details write Researching Services, P.O. Box w9232, Lincoln, NE 68529. 29

For sale established yard care business, including equipment & established customers. Reasonably priced. 464-6077. 6

FOR SALE. Soft Serve Drive-in, building and all equipment can be moved, or possible land contract. Offers being taken. 464-4521, 464-5221. 11

3 booth beauty shop. Under $2000. Shows good profit! Helens Beauty Shop. 1425 No. 27 10

126 Business Opportunities

APPLICATIONS Now Being Accepted
Morgan Drive Away, the world's leading transporter of mobile homes and recreational vehicles, is accepting applications for owner-operators. If you act now, you can get in on the ground floor of a GREAT OPPORTUNITY with high earnings potential. Find out how easy you can purchase a suitable truck and be in business for yourself. You owe it to yourself to get all the facts and file your application now!
CONTACT: Leasing
Morgan Drive Away, Inc.
3319 Nebraska Avenue
Council Bluffs, Ia. 51501
Phone 712-322-8986 or 219-293-7595.
7

WOODS BROS. SCHOOL OF REAL ESTATE
YOU MUST PASS THE EXAM! We can prepare you for the Nebraska Real Estate Salesman's Examination on June 23, 1976. Classes begin on Tuesday April 27, 1976 and weekly thereafter for 8 weeks. Hours are 7-10 p.m. For further details of our professional course and when you must file with the commission, call MARY LOU THORNTON at 423-2373 or 423-6130. 3

EXCELLENT INVESTMENT. 17-stall mobile home park. Also 2-bedroom home currently rented. Court is licensed; meets all city codes. Monthly cash return. GIB ELEY, 466-2122. WOODS BROS. REALTY, 423-2373. 4

Need money to invest in a going business, excellent return. 488-1110. 13

Service station for sale or lease, on Highway 77, 4 miles south of Lincoln. 423-3395. 13

Alma, Nebraska, Soft Serve Drive Inn, land, building, equipment, complete. $12,500. John Gray, 1237 G St., Lincoln, NE. 402-435-2798. 13

Trucking opportunities: Independent contractors, wanted with single or twin screw tractors, or able to purchase same, to transport farm machinery, construction equipment & lumber to all 48 states and 4 western Provinces of Canada. Mr. Robert Frew will hold personal interviews at Holiday Inn, 2324 Ave "M", Council Bluffs, Iowa, 51501 (call 712-328-3881) on April 9th & 10th. If unable to contact Mr. Frew, write or call collect to: International Transports, Inc. 2450 Marion Road, SE, Rochester, Minnesota, 55901 (Call 507-288-3331). 8

126 Business Opportunities

Established trucking business for sale in the beautiful Flathead Valley of N.W. Montana. Excellent return on investment. For details call Gary Hanson, Broker, 406-755-8841 or write 123 Zimmerman Rd., Kalispell, Mt. 59901. A18

132 Hobbies/Stamps/Coins

COLLECT STAMPS? Try Lynco Stamps, now open 1605 "O" St., 475-7139. 23

135 Instruction

Young teacher with openings for piano students. 435-8497. 12

142 Lost & Found

Lost dog, reward offered. 4 month old German Shepherd. Black & silver, female, Airpark. 799-2266. 12

Found orange & white male puppy in vicinity of 17th & "K" on March 17th. 477-3485 after 6pm. 8

Found — Lab mix; Morrill, Ne. rabies tag. Call Dave, 488-0993. 9

Lost — Gold lighter with inscription "to Dean with love Betty." Reward. 466-3709. 9

Lost — Worthington Ave & Hwy. 2, large male grey cat, black collar & Missouri tags. Reward. 423-7619. 10

Lost; Red Pomeranian, male, Walton, Reward. 488-8256, 423-7102 Joan. 10

Lost — 2 German Shorthair Pointers, male & female. Last seen in Cheney area. Reward. 488-7166. 10

Lost — Black Lab, male, 3 yrs. old, 25th & S area. 475-0732, 475-8007 ask for Bill or John. 12

Lost — 1 male 6 mo. old small mutt, blond, vicinity 70th & O. 489-7793. 13

Lost — 5 yr. old neutered male black & gray striped cat, 15th & E. Reward. 473-6281 days, 432-6975 eves. 1(

Lost. Sunday noon, April 4th, boys Timex watch with leather band at Burger Chef No. 48th, sentimental value. 464-2440 after 5 p.m. 12

Lost — Great Pyrenese (large white dog) 1½ years, answers to name of "Heidi." 489-4553. 15

Lost — 1 pr. childs glasses, vicinity of Park at 27th & Randolph & 21st & D. 477-6115. 7

Lost. Female Black Lab. Strayed April 1st. S.W. Lincoln, no collar or tags, pregnant. Please call 432-6801. 15

148 Personals

Bills pressing? Let us help. Lincoln Financial Advisory. 477-6002. 13

GUNNY'S LTD
13th & Que. Monthly & hourly parking available. 475-3018. 18

Klein-Repairing, selling, jewelry, watches, diamonds, Turquoise. 6009 Vine. 466-1337. 22

LOSE WEIGHT, stop smoking, Hypnosis. By appointment only. 474-1642. 22

There are two Wicker Worlds now. 1825 "O" & 5600 So. 48 (in conjunction with Lang's Depot). Open Sundays. Plant Sale Every Day. 22

Authorized representative, Electrolux Vacuum, sales-service. Roth. 1510 So. 12th, 477-1927. 28

McFields Cleaners — Specialize in weaving. A-1 alterations. Remodeling. 244 No. 10. 432-5441. 28

Special Sale! 25% off on entire stock of Green Plants. Cash-Carry. Community Floral, 70th & Vine, 1328 South St., 70th & "A". 28

New GoBese grapefruit diet pill. Eat satisfying meals and lose weight. Family Drug, 48th & Van Dorn, 70th & A. 15A

Experienced mature lady will care for elderly person, 5 days a week, their home, own transportation, excellent references. 488-1077. 9

Open House — free rose for the ladies. Palm Sunday, April 11th, 10am to 4pm. Community Floral, 70th & Vine, 1328 South St., & 70th & "A" St. 11

We have tickets to Montreal Summer Olympics for sale, 477-8845. 7

Need used furniture to be contributed to the Lincoln Lancaster Child Care Systems. 474-1587. 11

Home for senior citizens, loving care. 477-5412. 12

Tired of caring for your turtle? Turtle Lover will give it good home. Call 477-1193. 12

Professional play directing; one or three acts, skits, consultations. Call John Wenstrand 432-1223. 7

Why are there so many infallible truths about the resurrection of Christ? Dial 435-3533 daily for reasons. 10

Room & board for elderly woman. 432-2644. 13

Aldrups Inweaving — expert clothing repair, burns, tears, holes. 488-2523. 4

We repair Timex, Accutron, Seiko & other watches. Jewels, 1319½ O St. 5

210 Income Tax

H. Glancy Tax Service. Call 466-8166 anytime for appointment or pickup. Suite 101, 5500 Holdrege. 8

Ida Bergin, Tax Service. 872 Elmwood. 435-3893 after 4pm. 13

Burr's Income Tax Service
Experienced — Confidential
1231 "F" Reasonable 477-9157
8-4 Mon-Sat. 8-8 Wed-Thurs. 14

Eureka Tax Service, same old place: 5606 So. 48th, 423-9629. 15

Herman's Tax Service, new address, 305 So. 11th, Ph. 475-9062. 15

210 Income Tax

NEED HELP WITH YOUR TAXES?
Pay only the taxes you owe by seeing the experts. 30 years experience in tax a financial consultation. Individuals, business, trust & estates. Rates as low as $2.50. Pickup & delivery or call for appt. at your convenience. Call weekdays, evening or weekends. Profit Finders, 466-8159, 467-4032, 620 No. 48, Suite 301. 22

Income Tax Preparation for fast in home service. Call 483-3493. 11

220 Dressmaking

Sewing and alterations for women and children. Call 432-8393. 20

Betty's Sewing Shop. Where Quality counts. Professional, dependable. Havelock. 466-6216. 5

240 Building & Contracting

Remodeling — room additions, all small jobs welcome. Anytime, 475-5825. 10

Remodel work of any size, concrete, framing, trim & drywall. 432-3903. 15*

Building, remodeling, additions, garages, etc. Large or small projects, qualified competent workmanship.. 432-2411. 26

Carpentry, remodeling, small jobs also. 477-7609. 25

CAULKING
Driveways, sidewalks, small buildings. Call for estimate 477-1776 or 423-6257. 10

BASEMENT REPAIR
New installed, old repaired, brickwork of all kinds. All work guaranteed. References. 464-0085. 1

Brick or block work, new or repair, basements, brick sidewalks, veneers, planters, etc. 435-5629. 2

Basement repair, retaining walls, chimneys, water proofing, dirt around house, prompt service. 435-6192 or 432-1540. 2

BASEMENT WORK
Walls replaced or repaired. Water proofing. Free estimates. Hicks, 477-9126.

TRENCHING
Backhoe, boreing, vibrator plow, insured. 464-4498. 13

Stanley Trucking. We do basement digging, dig footing, estimating, excavating, demolition work & the hauling. 475-4168. 13

HUGHES CONSTRUCTION
"We Do It All!"
Custom built cabinets, additions, remodeling, Block & brick work, concrete, retaining walls, garages, backfilling, landscaping. Residential or Commercial. Guaranteed & insured. Office — 432-9564. Home — 477-5462. 3

C. W. Construction
Carpentry, complete remodeling, residential/commercial. Misc. repairs, free estimates. 489-8447, 432-3709. 3

ROOFING
Free estimates on any job. 475-4762. 6

Complete Carpentry Service. Building & remodeling; kitchens; basements, garages & storage. 489-3780. 6

Brick block, stone repair, basements waterproofed. Chimney repairs, cracks fixed. 475-3745. 16

245 Cement Work

Dick's Concrete — Garages, basement, patios, sidewalks, steps. Guaranteed. Free estimates. Call 798-7358. 9

Driveways, sidewalks, patios. 466-0721. 13

Concrete work of all kinds, excavations, backhoe & loaded work. Truck hire hauling. 464-8792, 464-5797, 464-3233. 17

DECORATIVE MASONRY
Reasonable rates on finest quality workmanship, Call 782-8135. 18

Johnson Concrete, sidewalks, steps, patios, driveways, parking lot repair, basements. 488-6429. 18

ALL CONCRETE WORK
25 years experience 435-8506
19

Concrete work, basement repair, small jobs welcome. 435-2749, 477-3581. 19

CEMENT WORK
Experienced concrete work. All types. Free estimates. 477-2124 anytime, 466-3652 eves. 27

CONCRETE WORK
All kinds, old repaired, new installed, garage foundations & floors. Estimates. 464-0085. 1

Cement Work. Driveways, patios and sidewalks. Free estimates. Call 477-9139. 2

Drives — sidewalks — patios. Large or small jobs. 477-9693, 489-7839. 3

Hicks Concrete
Driveways, sidewalks, garage floors, basement repair. References. 477-9126.

250 Home Services & Repairs

INSULATION
Attic-Sidewalls
Thermocon Insulation
464-2148 466-6643
8*

ELECTRICIAN
Licensed & insured. 477-4739
12

Quality carpentering & remodeling & room additions. 489-0086. 14

Roofing, painting, cement work, residential & commercial, free estimates, OK Home Repair, 466-2803. 16

250 Home Services & Repairs

Handyman — Home repairs, small jobs welcome. Estimates, reasonable. 466-2126. 17

GUTTERS CLEANED
Roof & gutter repair.
Call for free estimate.
RENKER ROOFING 477-7061
18

Crushed rock, sand, fill sand, gravel. Corey Yard Graders. 467-1840. 18

Electrical work wanted, bonded master electricians. Free estimates. 489-1402, 489-5139, after 5pm. 19

Plastering, stucco, drywall repair. Free estimates. 488-7755. 19

KAMAR SEAMLESS GUTTERS
5 prepainted colors, insured.
464-2918 or 467-1047
21

"WATCH YOUR STEP"
Concrete unit steps can be bought direct from manufacturer for home & business. Beginning now through month of April free delivery & installation on mobile homes. Call Pre-Cast Step Company of Lincoln for free estimates. 464-0638. 2

Roof work, competitive estimates, very reliable, references, guaranteed. 464-6532, 464-5672. 23

Chain link fence, quality material & installation, Lincoln phone 784-3671. 23

Carpet/linoleum installation. Insured professional installers. 477-5771 or 489-4540. 23

Carpenter work, remodeling, paneling, ceilings, roofing & general repair. 488-6551, 466-2543. 23

Roofing, all types, free estimates, fully insured, repairs welcome. 435-5996. 32

ELECTRICIAN
Commercial—Residential. Licensed & Insured. Reasonable. Trenching. 464-4498. 24

CHAIN LINK FENCE
Call for free estimates, Pauley Lumber, 475-8426. 8

Roof & gutter repair, call the Roof Doctors, free estimates, 467-1397. 24

Andersen's Roofing, new or repair. Call eves. or weekends, 464-4600. 25

Haskins building resurrection works. Good for what ails ya! 432-1949. 26

CAPITOL HANDYMAN SERVICE
All types repairs & handyman jobs. No matter how unusual the job. Call 488-8314, 799-2051. 28

Roofing done reasonably. 475-9472. 9

Upholstery done in my home, 488-7585 after 5:30 p.m. 30

WINDOW CLEANING
$7.00
Outside of house 488-7759
11

Window washing & gutter cleaning. 789-3245 local call. 12

Carpet installation by experts. Lowest rates. The Carpet Crew, 489-9904. 2

Wanted — Odd jobs, woodcrafting, roofing, cement, most anything. Steve, 467-1979. 12

Shingling, roof & gutter repairs, exterior painting. 475-6315, ask for Jerry. 3

Floors sanded & refinished, 20 yrs. experience. 489-3674. 5

Prompt service, roofing all types, carpentry, remodeling painting, free estimates, after 6 p.m. 475-2938. 6

Remodeling & repair work. Free estimates. 489-4607. 6

Window washing, gutter cleaning, painting, insured, free estimates, reasonable. 474-6706. 6

Are your windows dull, gutters full? 466-2289. 6

260 Interior Decorating

Call Gene Reeves, 423-2920. The best price on Painting & Papering. 10

Time for a change? Expert papering, painting, interior design. Free estimates. 475-6651. 10

UPHOLSTERING
Samples Reasonable 488-3959
14

265 Painting

Paperhanging, painting, interior, exterior. Experienced. References. Contact Yost, 466-2672, 464-1667. 8

Painting interior, exterior, free estimates. Call 477-6176. 12

Painting & papering, free estimates. Charles Harris. 799-3215. 435-0954. 15

Painting — free estimates, experienced, interior, exterior, commercial, residential. 489-7489, 423-0982. 19

Exterior & Interior painting, no job too small, free estimates, experienced. 488-2494. 24

INSURED PAINTING
Exterior-Interior, reasonable rates. 432-6830. 25

Experienced painting & papering, reasonable prices. Free estimates. 488-7946. 10

Experienced & Insured. Work guaranteed, interior, exterior painting. 432-5985. 1

Will do painting or remodeling. Reasonable prices. For information, 477-3117. 2

Experienced neat painters & remodelers. Competitive prices, 475-3196, 477-2693, 489-0115. 3

Painting, residential & commercial. Airless, brush or roller. We do as much or as little of your job as you prefer. Recknor Paint Contracting. 466-4027. 11

Always reasonable, interior-exterior. Free estimates. 432-1475. 6

Experienced, all types of painting, down to earth prices. 466-7011. 16

270 Lawn Care/Gardening/Dirt

YARD REPAIR
Drainage problems, top soil fill, bank leaky foundations, clean gutters, power raking, seed, sod. Eve. & weekends 488-6918. 8

Power raking, trimming trees & stump removal. 464-7898 evenings. 18

STONE WALLS
Best rates, absolute 5 year guarantee on work. Full landscape service. Call 782-8135.
PARKS STONECRAFT
18

Power raking, power vacuuming, roto-tilling, & hauling. 464-4312. 18

B & D Lawn Service. Power raking, vacuuming & edging. 464-4547. 18

ROTO TILLING, sod breaking, establish gardens, & hauling. 466-3351 after 4pm. 18

Call Buck for Roto-tilling. 488-6174. 19

Mike's Power Raking Service, reasonable rates, prompt service. 466-4263. 19

Power-Or-Hand-Raking
MOWING-ODD-JOBS
Free-Estimates 477-5533
19

Roto-Tilling, 464-1412.
20

Roto-tilling, evenings & weekends, reasonable, 464-3227. 22

Roto tilling & plowing with lawn tractor, 435-3352. 22

POWER RAKING
Power Vacuuming, roto tilling. 464-3423. 22

Lawnmowing only. Reasonable. 464-4559. 22

Roto-tilling, reasonable, free estimates. 477-6373. 12

D.A.D. rototilling anyplace, free estimate, call anytime. 466-1274. 22

Total lawn services, garden tilling, vacation care, free estimates, 432-6185. 23

Power raking, reasonable, prefer jobs South of "O" St. 423-6239. 23

Roto-tilling. Reasonable rates. Now is the time. 799-2808. 23

Seeding, sodding, grading, retaining walls, dirt, yard cleaning, reasonable. 432-4894. 23

Power raking, mowing, fertilizing & complete summer Lawn Maintenance. 464-1875, 464-1827. 24

Roto tilling, reasonable, call for estimates, 464-7638. 4

BLACK DIRT
Full Loads—$27.50 ½ Loads—$20
488-1546
24

ROTOTILLING
423-6671 after 4pm
24

SCOTTS FERTILIZER
$17/10,000 sq. ft. applied. H & S Lawn Service "THE TOTAL LAWN CARE SERVICE". 466-6130. 23

BLACK DIRT, ROCK, SAND & GRAVEL
2 trucks single or tandem axel loads. Low prices, 423-3605. 25

BLACK DIRT CO.
High Quality lawn & garden soils
489-5002
25

Mulching straw for sale, 65¢ bale, delivered. 112-532-2401. 23

Spring cleanup, power raking, seeding, fertilizing. Arrange yard care all season. 16 years experience. 489-3905. 7

Rotary plowing, with Gravely tractor. Lawns & Gardens. 466-3310. 29

AERATING
Line up your Spring work now. 488-8973. 29

Retaining walls, stone & railroad tie, 2 & 3' tie sections delivered. 782-8135. 30

Rototilling and mowing. Call 423-7723. 30

Rich black dirt with rotted manure. Will deliver. 782-3793. 30

GARDEN PLOWING, roto tilling, power raking, hauling w/dump truck. 466-5335. 30

Manure, ½ ton pickup laod, delivered, $25. 475-8661. 11

POWER RAKING
Power vacuum, roto tilling, seeding new lawns, summer mowing jobs. 475-0969. 1

Complete lawn care, reasonable. Free estimates. 475-9356. 11

Lawnmowers & small engines tuned up & repaired. Free pick up & delivery. Ben Allen, 489-3701, 489-7310. 1

Need yard cleaned, taken care of rest of summer. Cheap rates. 483-1142. 1

Clean-up, raking & mowing. 432-4052. 12

Garden plowing, 9N Ford tractor. 3330 St. Paul. 467-3116. 2

Small engine & lawn mower repair, will pickup and deliver. 477-9663. 9

Roto-tilling, weekends, Troy equipment, $10 minimum. 488-0852. 13

HUSKERLAND LAWN SERVICE
"You grow it, we mow it." 464-5153. 13

Rototilling, lawn & garden. 435-7890 John, morns 7 to 7:30, eves 5:30-9pm. 2

Call now for free estimates on spring garden rototilling. 489-5050. 22

Lawn mowing, South area, free estimates, reasonable. 489-8233, 489-4318. 13

Roto-tilling, Small gardens. South of "O" 423-0916. 10

POWER RAKING
Mowing, general lawn care. Reasonable, Free Estimates. 435-6564. 6

272 Misc. Services

Driveway broken up, repair or overlay with asphalt, more economical than new concrete. 464-1324, estimates. 17

Hauling, wrecking, large truck, tractor loader & mower. Chain saw. 432-0434. 1

SKODA'S
Sewer & drain cleaning, day or night service. Backhoe work. Concrete work. 466-0721, 464-4707. 2

Quality machining & welding done at a fair price! Call 423-1511 after 5pm. 13

280 Trucking & Hauling

Hauling & cleanup work — yards, garages, basements. Anytime. Call 488-3827. 10

Harold's Light Hauling. Anytime, no job too small. 423-6253. 10

Call 475-6025 or 466-9059 for economy hauling. Anything, City. 11

Jim's light hauling, moving, basements cleaned, reasonable. Call anytime. 435-6729. 15

Will haul to the landfill. 466-4841. 19

All hauling, cheap rates. Best work. Free estimates. 488-3277. 2

Light hauling. 2000 Pepper Ave. 432-6448 23

HARTSHORNS MOVERS
Cheaper than renting. 464-6417. 23

Hauling, basements & garages cleaned. Free estimates. 435-6110. 25

Light hauling, very reasonable, call 432-5465. 27

Light hauling — reasonable rates — free estimates. Call 488-6711. 9

Light Hauling. Reasonable rates. Call 464-9692 after 3PM. 9

Moving—Hauling—Free Estimates
1 piece or truck load
Anytime—anywhere—anyplace. 464-2558. 11

Light hauling, reasonable rates, city only. 466-5610. 16

Brother's Hauling & Salvage, will do any type cleanup & hauling. Call anytime 489-0877. 3

Light hauling anytime. Free estimates. Call 466-7685. 16

285 Tree Service

Trees trimmed & removed. Reliable, Licensed, Professional. 423-8181 or 763-2895. 29

We move trees — your trees or ours. Eves. 782-3793. 30

Clean up time. Trees trimmed & removed. Evergreen & hedge trimming. Licensed & insured. 477-9663. 29

Paul Bunyan Tree Services, Mike Quinlan, licensed & insured arborists. Free estimates & consultation. 477-8226. 3

Merchandise

301 Antiques

RAGGEDY ANN'S ANTIQUES
1527 'N. Cotner Closed Fri. & Sun.
7

THE SAMPLER
"RECYCLING MEMORIES"
710 NO. 27TH 475-4123
9

PAYNE & SON ANTIQUES
Buy-sell antiques & used furniture.
6036 Havelock Ave. 467-1220. 10

THE HERITAGE HOUSE
2764 South Open 10-5 Wed-Sat.
10

Cornhusker Trading Post, furniture, open 12-6. 648 No. 31, 435-7286. 25

Round oak table, $135. 1880's marble-topped English washstand, $135. 435-6102 after 5:30PM. 9

10,000 ITEMS
Furniture, collectables, appliances, Trunk load of Pottery & Wrought Iron from Mexico. Must sell. All at bargain prices. 2444 "P", 10AM-6PM every day. 9

Antique piano wood carving, excellent condition. $280. Bar, desk. 466-1001. 9

CASH
Cash paid for antique furniture, clocks, watches & misc. 467-1315, 477-2196. 1

THE VILLAGE STORE
710 B Buy-Sell 432-8422
1

"The Bain" wooden wheeled parade wagon. Good condition. 4124 N. 58th. 12

The Country Store
2156 So. 7 (1 blk So. of South St.)
Hours Daily 10:30-4:30 Sun. 1-5
2

3 wood wagon wheels, one 4½ ft., two 4 ft., good shape. 488-0706. 12

CLOSE OUT!
OLD WORLD ANTIQUES
Lost least, must sell everything! Everything marked down. Antiques & decorating items.
3903 So. 38th
1-5 Sun. thru Thurs.
12

Edison Phonograph, $100 cash. See at 1030 Norwood Dr., Apt. 215, after 6pm. 13

For sale antique walnut table, 6 cane back chairs, $125, 477-2188. 16

3717 So. 20
Moving Sale — Thurs., 3-8PM, Fri. & Sat. all day. Second sale of outstanding antique furniture & misc. items. This has been my own private collection & now will sell. LOTS of antique furniture. Old gold leaf letters. Round & square oak tables. Curved front secretary. Old beer signs, rockers & many, many collectable items. Be sure to come by. 11

301 Antiques

KNIGHT'S ANTIQUES
4711 Huntington 466-2645
Hours 11am to 5pm Wed. thru Sat.
We buy and sell.
13

303 Building Material

When it comes to used lumber, we're number 435-3338, Crawford. 8

Railroad ties for sale. 488-3824. 20

Accepting bids for 3 bedroom pre-fab house, fully carpeted, central air, must be moved. Fine opportunity to relocate house & avoid high building material costs. 2026 Harrison, 435-0672. 2

Frame garage, 16x18, $100, you remove. 4105 So. 46, 488-3118. 6

Unfinished indoor shutters, 9"x44" (80, 8"x44" (4). 489-6759. 11

Weathered barn siding. Approximately 500 sq. ft. in 10 ft. lengths. 40c per sq. ft. 988-4951 Adams. 16

308 Clothing

For Sale — Two formals girl's size 8, Junior size 9. 472-1066, 477-1628. 10

318 Fuel & Firewood

Industrial fuel oil. 75% #2, 25% oil. Ideal for asphalt plant or boiler burning. Will deliver within 50 mile radius of Lincoln or Omaha. Call 712-323-3374, Council Bluffs. 11

322 Garage/Rummage Sales

25TH & "P"
Truck load of Pottery & Wrought Iron from Mexico. Antiques, furniture, appliances, collectables. Bargains Galour. 10AM-6PM. 9

Rummage Sale — April 8, 7:30-4, Trinity Lutheran Church, 12 & H, parking lot entrance. 8

Garage sale 3765 B, Fri. April 9, 6PM-9PM, Sat. April 10th, 9AM-6PM. Furniture, color TV, antique rocker, many other items. 9

2001 No. 77th—(77th & Colby) Furniture, dishes, antique dresser, baby items, 10-speed, misc. 9:00-Wed.-Sun. 11

Huge 3 family, medicine cabinet, child's bike carrier, clothes, knick-knacks, much misc. Wed. thru Sat. 3201 No. 44th. 10

Garage sale signs courtest of
LINCOLN REAL ESTATE
483-2933, 3606 So. 48th.
30

Many clothes never worn, radios, aquarium, plus salesman's samples, jewelry, novelties, toys & much more. Friday, Saturday, Sunday 9-6, 5306 West Vance (Airpark) 11

322 Garage/Rummage Sales

Garage sale items galore at 2215 C, NOON TILL 9. 432-5992. 16

325 Sewing & Fabrics

Elna free arm sewing machine, consumer listed $1, never out of date. Reliable Sewing, 230 No. 10. 9

SEWING MACHINES
Used portables & consoles in various makes, overhauled & guaranteed as low as $19.95 in straight stitch. See us for new Dressmakers, Viscount, Seam Master and the famous Viking. Parts for most makes. Tables, chairs, consoles & knee hold desks for most makes. We repair. Bring in the head. In business over 80 years.
GOURLAY BROS. PIANO CO.
915 "O" St. 432-1636
Sewing Machines & Appliances.
11

328 Home Furnishings

Used appliances. Refrigerators, stoves, etc. Buy—Sell. 4142 Adams, 464-3143. 8

BUY & SELL
Furniture, tools, antiques. Special consignment auction anytime. Watch for our next sale date.
ACTION AUCTION
Boca, Nebr. Auditorium 423-7384
10

CASH PAID
Want to buy furniture, antiques, tools. 467-1315, 477-2196. 14

Electrolux vacuum, authorized sales-service representative. Bailey, 4837 Colfax, 464-0127. 15

Over 200 rolls & roll ends of carpet, $4.00 pr./sq. yd. & under. For information call 432-4550. 25

Maytag Sales & Service. Eagle Implement Co., 781-2185, Eagle. 28

6 piece black cherry bedroom set, $150. Call evenings 464-1285. 9

8 foot couch & matching chair. 489-4752, 464-3680. 9

USED
Refrigerators, Washers, Dryers, 1—30" gas stove, 1—Matched set gas dryer/washer, 1—Wringer, 1—Chest Freezer. All have been checked out by our shop & are ready for sale.
6116 HAVELOCK AVE.
10

In A Social Whirl

Printed Pattern



Granny Crochet!



Enjoy fashion's newest look in this crochet top.

Top has Chinese-influence; it's crocheted of separate pieces, with long or short sleeves. Use worsted-weight synthetic. Pattern 877: Sizes 8-10; 12-14 included.

$1.00 for each pattern. Add 35¢ each pattern for first-class airmail and handling. Send to:

Laura Wheeler
Needlecraft Dept. **399**
Journal Star
Box 161, Old Chelsea Sta., New York, NY 10011. Print Name, Address, Zip, Pattern Number.
325

SNAPPY KNOT at the top, then seams shape close to the waist above a whirling skirt. Sew this feminine, delightful dress in crepe, jersey.

Printed Pattern 9240: Misses' Sizes 8, 10, 12, 14, 16, 18. Size 12 (bust 34) takes 2¾ yards 60-inch fabric.

Send $1.00 for each pattern. Add 35¢ for each pattern for first-class airmail, handling. **Send to:**

Marian Martin
Pattern Dept. **304**
Journal Star
232 West 18th St., New York, NY 10011. Print NAME, ADDRESS, ZIP, SIZE and STYLE NUMBER.
325

—Staying Ahead—

Postal Complaint Handling Changed

By JANE BRYANT QUINN

New York — Around 1 7 million people complain to the post office every vear about lost letters damaged packages delivery delays and mail fraud Put sometimes it s just as frustrating trving to get an answer from the postal bureaucra v as it is waiting around a mailbox for a letter that never comes



Jane Bryant Quinn

Recognizing that they had a little problem in this area the post office has embarked on a new svstem for handling com plaints I can t vouch for it not having used it But on paper it s an improvement over what went before In fact the more vou use it the faster vou ll focus postal attention on anv kinks that are making special problems for vour route

When you have a complaint ask at your post office for the Consumer Service Card Fill it out in duplicate telling what kind of mail you were expecting and what the problem is Besides damage delav and lost mail you can use the space to complain about such things as rude mailmen postal clerks fault self-service postal equipment or a mail order firm you think has bilked you

One copv goes to the local post office since the postmaster does the investigating The other copv goes directly to the Consumer Affairs Office in Washington to be coded and entered on a computer To give you an idea as to what an improvement this system is a single complaint used to be re-copied by various clerks on nine different forms before it finally reached Washington (I wonder what all those clerks are doing now?)

At Local Level

Problems are supposed to be resolved at the local level If it s a lost letter for example the postmaster will ask you for identifying marks (such as the return address or perhaps what color the stationery was) He ll then search through the dead-letter bags of the post offices en route One warning if there was no return address on the envelope your chance of recovery is small

Always complain about damaged packages just to let Washington know that someone (or something) is making a mess of things But damage won t be paid for unless the package was registered or insured

The Consumer Affairs Office in Washington keeps track of all the complaints received as a way of reading what s happening in the system This is the biggest reason to fill in a complaint card when something goes wrong If a large number of complaints about damaged packages suddenly turn up on a particular route it might move the postal authorities to investigate If an unusual number of delays are reported, they might consider adjusting plane schedules The more complaints there are the more likely you ll get action

The local postmaster is supposed to file a formal resolution of each case with Washington Thomas Chadwick the post office s consumer advocate told my associate Anne Wolman, that his office follows up on a random sample of resolutions every month to see if they are satisfactory

Mail Order Problems

Chadwick s office also intervenes in 5 000 cases a year between consumers and mail order companies They try to get your money back if you ve been conned and develop evidence for mail fraud cases The office also will be watching for violations of the new mail-order law that says you should receive the goods within 30 days or else be told the reason why If you have a complaint write to Chadwick at the Office of the Consumer Advocate, U S Postal Service, Washington D C 20260

Although the post office is trying to extend the hand of friendship to mail users they remain inflexible on one point Your mailbox can be used only for matter delivered by the U S Postal Service Magazines delivered by private companies cannot be put in your box, neither can hand-delivered bills or newspapers Private carriers have had to put magazines and ads in plastic bags hung from doorknobs which adds to the price and minimizes competition

The post office says they do this for you to preserve the privacy of your mailbox In further defense of the position a post office spokesman said it would be a terrible thing if for example a bill got lost in the pages of a newspaper put in the box by a delivery boy In my neighborhood the post office delivers one of the papers I guess that when bills get lost in the pages of authorized mail it s okay

(c) 1976 The Washington Post Company

Markets...Business

Dow Ind.: —2.44

Profit Taking Erodes Rally In Market

NEW YORK (AP) — The stock market turned mixed Tuesday after profit taking eroded an early rally

The Dow Jones average of 30 industrial stocks dropped 2 44 to close at 1 001 65 wiping out an initial climb of more than seven points and trimming its 12-point advance on Monday

New York Stock Exchange issues advancing in price held an 8-6 lead on those declining, however

The Dow held on to a four-point gain through most of the session then fell off rapidly in the last half hour of Big Board trading

Volume picked up to 24 14 million shares from Monday s 21 94 million shares at the close of the exchange

Brokers attributed the market s slump in volume and prices last week to fears of a national trucking strike which began Thursday A settlement between the Teamsters and the trucking industry over the weekend they said prompted the market s turnaround Monday

Otherwise, investors are generally optimistic about up coming corporate profit reports for the first quarter and the re cent stability of interest rates analysts say

Kaufman & Broad was the most actively traded issue, rising a fraction in price A block of 80 000 shares was traded at 10 1/2

Auto stocks were widely traded

General Motors and Ford advanced a fraction and Chrysler was unchanged The auto makers had announced production cutbacks when the trucking strike started, but scuttled those plans when the settlement was reached

They also benefited from generally strong sales in late March

Several oil companies were among the active issues Texaco was unchanged while Gulf and Standard Oil of California tacked on fractional gains

Kerr McGee rose more than a point and a half, while Exxon dipped more than a point

The glamor issues were higher through most of the session before dropping with the market toward the close Bausch & Lomb Fairchild Camera and Xerox fell more than a point and Eastman Kodak IBM and Halliburton posted declines of more than two points

Englehard minerals dropped almost a point and International Minerals & Chemicals fell more than a point in active trading

Interpace bucked the down trend rising more than a point on its announcement that first quarter income will be almost double its level of last year

And Westvaco which made a similar announcement ad vanced a fraction

The NYSE composite index of all its listed common stocks dipped 07 to 55 13

At the American Stock Ex change the market value index edged up 07 to 104 96

Markets At A Glance

New York (AP) —

New York Stock Exchange

808 advances 686 declines

Most active Kaufman Broad, 10³/₄ +¹/₂

Sales 24 170,000

Index 55 13 —0 07

Bonds $23 590 000

American Stock Exchange

352 advances 356 declines

Most active Pan Ocean Oil, 18¹/₈ —¹/₈

Sales 3 230 000

Index 104 96 + 01

Bonds $9 30,000

Chicago

Wheat — Higher

Corn — Higher

Oats — Higher

Soybeans — Higher

DOW JONES STOCKS-BONDS

New York (AP) — Dow Jones closing averages

Stock	High	Low	Close	Chg
30 Ind	1015 35	998 50	1001 65	—2 44
20 Trans	213 20	209 66	210 64	+0 35
15 Utl	80 03	86 72	87 14	—0 48
65 Stk	309 14	304 15	305 22	—0 55

Transactions in stocks used in averages

	Tuesday	Monday
Indus	1 757 200	1 818 700
Trnsp	489 900	412 200
Utls	317 100	298 500
65 Stk	2 564 200	2 529 400

Bond	Close	Chg
40 Bonds	79 01	+0 13
10 1st Rails	52 38	+0 11
10 2d Rails	65 43	+0 7
10 Utils	92 91	+0 15
10 Indus	81 31	+0 15

Dow Jones commodity futures index (1924 26 average equals 100) closed at 306 79 up 2 36

15 MOST ACTIVE STOCKS

NEW YORK (AP) —Sales closing prices and net change of the 15 most active New York Stock Exchange issues traded nationally

Kaufman B	219 800	10¹/₄	+ ¹/₂
Avis Corp	81 300	5	+ ³/₈
Xerox Cp	280 000	54	—1 ¹/₄
Gen Motors	270 500	75⅝	— ⅛
Chrysler	274 300	35⅞	— ⅛
Texaco In	221 600	20	
Ford Motor	174 900	26	
Texas Util	163 700	16⅝	— ⅛
Am Motors	154 300	9	
Pittston Co	152 600	3	
Gulf Oil	150 300	26⅝	— ⅛
Singer Co	142 200	19⅜	+ ⅛
Merrill Lyn	143 800	30	— ⅛
Honeywell	129 700	48 ¼	— ¼
Wm Wrigley	127 900	6	+ ⅛

NEW YORK STOCK SALES

New York (AP) — NYSE Stock sales

Approximate final total	24 170 000
Previous day	21 943 180
Week ago	17 865 530
Month ago	31 771 300
Year ago	14 315 780
Two years ago	11 327 730
Jan 1 to date	1 843 596 439
1975 to date	1 396 336 680
1974 to date	509 882 720

STANDARD & POOR'S

New York (AP) — Standard & Poor's 500 Stock Index

	High	Low	Close	Chg
40 Indus	107 83	106 89	106 35	— 9
10 Rails	45 74	45 11	45 42	— 14
60 Utils	46 74	46 11	46 38	— 02
500 Stocks	104 63	102 93	103 36	— 15

Produce

Lincoln

Eggs Grade A Large 46 Grade A Medium 36

State

Eggs Grade A large 43-50 A medium 36-45 A small 26-27 B large 26 undergrades 23-30 pullets 20 25 current receipts 30 36

Poultry Fat hens 4 commercial flocks 9½

CHICAGO (AP) — USDA — Butter steady wholesale buying prices today unchanged 92 AA 90 90 90 90 92 A 89 90 90 90 90 90 quoted

Eggs steady sales delivered warehouse cars unchanged Extra large white 63 Large white 62 Medium 53

CHICAGO (AP) — Wholesale egg prices reported wholesale egg prices today unchanged Ask prices quoted medium small 51 Nest run broken packing stock 44 checks 38

NEW YORK (UPI — USDA)—Butter market Tuesday Offerings fully adequate Demand fair

Wholesale selling prices in cents per pound (bulk in tubs boxes) Large AA 93 score 92 2-93 2 Large A 92 score 91 92 2 B (90 score) no new sales quoted

NEW YORK (UPI — USDA —Egg market Tuesday Offerings regular Demand spotty

Wholesale selling prices in cents per dozen (Minimum 25 cases)

Fancy large (Min 70 percent AA 30 percent A) —white 56 59

Fancy medium (Min 70 percent AA 30 percent A) —white 54 57

Fancy small (Minimum 75 percent A) —white 36 38

NEW YORK (UPI — USDA —Large eggs sold by producers as reported by the USDA—

Prices paid and delivered to New York state producers

Prices paid and delivered to retailers Extra large 66-67 large 63-65 and medium 54 56

Lincoln Grain

Range of cash grain prices paid to farmers by country elevators in the Lincoln area as of 3 p m

	Low	High
Wheat No 2	$3 35	$3 38
Corn No 3 yellow	2 38	2 40
Milo No 2 Cwt	4 00	4 00
Soybeans No 2	4 25	4 32

Omaha

OMAHA (AP) — The Omaha Commission Exchange reported the following sales Tuesday

Wheat No hard

White

corn

oats

soybeans

Feb

Mar

Apr

Chicago

CHICAGO (AP) — The following range of futures traded on the Chicago Mercantile Exchange Tuesday

	High	Low	Close	Prev	Units
live beef cattle					
Apr	46 30	45 30	46 00	46 00	1 400
June	46 50	44 75	45 50	45 20	105
Aug	46 00	45 00	45 50A	45 60	74
Oct	44 25	——	45 25	45 30	6
Dec	45 20	44 80	44 90A	45 10	12
FEEDER CATTLE					
Nov	43 00	42 80	43 00	43 12	9
May	43 40	43 25	43 40	43 95	66
Aug	43 85	43 25	43 55	43 85	13
Sep	43 75	43 57	43 72	43 80	4
Oct	43 80	43 25	43 80	43 80	46
Nov	43 85	43 50	43 85	43 87	4
LIVE HOGS					
Apr	48 55	47 85	48 15	48 37	778
June	49 55	49 00	49 27	49 52	2 219
July	48 75	48 25	48 55	48 80	960
Aug	45 75	45 25	45 50	45 85	344
Oct	43 25	41 80	42 00	43 60	207
Dec	42 00	41 50	41 50	42 00	64
Feb	44 50	44 50	44 50A	44 80	16
Apr	46 90	46 70	46 70B	46 90	1
FROZEN PORK BELLIES					
May	74 95	73 45	77 4	75 40	3 216
July	74 20	72 90	74 50	74 50	2 320
Aug	74 75	65 30	65 30	70 90	375
Feb	58 00	58 00	58 00	59 45	100
May	58 30	57 75	57 75A	58 90	2

CHICAGO (UPI) — Closing range of futures traded on the Chicago Mercantile Exchange Tuesday

	Open	High	Low	Close	Prev
ICED BROILERS					
May	36 ¼	36 25	36 ¼	40 25	36 70
June	36 ¼	36 ¼	36 ¼	36 ¼	40 90
July	36 ¼	36 ¼	36 ¼	36 ¼	40 95
Aug	36 65	36 65	36 65	36 65	36 90
Sep	36 65	36 85	36 65	36 85	36 90
Nov	37 30	37 30	37 30	37 25	36 95

A—Ask B—Bid N—Nominal

Hog Prices Turn Mixed

OMAHA Neb (AP)—Hogs turned mixed in slow trade on the Omaha livestock market Tuesday while cattle turned lower after a solid week of gains

Meanwhile another record top was set in the sheep pens

The days hog run was estimated at about 4 000 head The trade on barrows and gilts was slow and the butcher trend was steady to 25-cents lower

Sows turned 75-cents to $1 00 higher on tickets marked from $42 00-$42 75

The cattle run was estimated at about 5 200 head, and the general trade on slaughter steers and heifers was only moderately active

Steer prices trended unevenly steady to 50-cents lower, with most sales running 25-to-50 cents off Heifers sold mostly 25-cents lower, instances 50-cents off, while cows were called firm

There were only about 200 sheep on offer and that wasn t enough to test the trade However there were a few choice with end prime spring lambs on offer and they cashed at $57 00 setting another record top for Omaha The old record, $56 25 was set last Wednesday

Omaha

OMAHA Neb (AP USDA — Livestock quotations Tuesday

Hogs 4 000 barrows and gilts slow steady to 25 lower US 1 3 200 240 lb 47 50 48 00 a few around 300 head at latter top sows 75 1 00 higher 350-600 lb 42 00 42 75

Cattle and calves 5 200 general trade on slaughter steers and heifers only moderately active prices uneven y steady to 50 lower mostly 25 50 off heifers mostly 25 lower Instances 50 off cows firm choice 975 1 215 lb steers 38 50 39 75 occasionally 40 00 mainly for cattle bought for delivery on futures accounts 2 loads choice and prime 1 000 1 025 lb heifers 38 75 choice 875 1 025 lb 37 25 38 50 utility and commercial cows 28 50 31 50 a few utility cows 32 00 33 00 canner and cutter 22 50 26 50

Sheep 200 not enough on offer to test trade few spring lambs choice with end prime near 100 lb 57 00 few slaughter ewes cull to utility 15 50 16 90

Estimated receipts Wednesday Cattle and calves 4 000 hogs 4 000 sheep 200

Sioux City

SIOUX CITY Iowa (AP) — (USDA) — Sioux City Stockyards trading Tuesday

Hogs 6 000 butchers steady to 25 lower sows steady to 50 lower Instances 1 000 lower choice steers 1 075 1 250 lb 39 00-40 00 mixed good and choice steers 1 050 1 150 lb 38 50 39 00 choice and prime heifers 1 026 lb 39 00 choice heifers 875 1 050 lb 37 25 38 75

Sheep 150

St Joseph

St Joseph Mo (AP) — Quotations for Tuesday Cattle 1 400 Slaughter steers and heifers 50 lower instances 1 00 lower than Monday Cows fully steady Slaughter steers choice few prime 1 000-1 200 lb 38 50-39 50 mixed good and choice 900-1 150 lb 38 00-38 50 Slaughter heifers choice few prime 900-1 000 lb 37 00 38 00 good and low choice 800 1 000 lb 35 00 36 50 slaughter cows utility and commercial 26 00 30 00 high dressing 30 00 31 00 Feeder steers choice and prime fleshy 850 1 060 lb 39 50-41 50

Hogs 3 000 Barrows and gilts 25 50 lower weights over 250 lb instances 75 higher 1 2 200 24 lb 47 75-48 00 1 3 200 250 lb 47 00-47 50 250 270 lb 46 00-47 00 270 280 lb 45 50-46 00 280-320 lb 44 50-45 50 320 350 lb 44 00-44 50 Sows 50 1 00 higher 1 3 300 500 lb 41 50-42 00 500-600 lb mostly 43 00

Sheep 100 Not enough on offer to test prices

Estimates for Wednesday Cattle 4 500 hogs 5 500 sheep 50 8

Direct Cattle Sales

OMAHA Neb (AP (USDA)— Direct cattle trade Tuesday

Volume 1 500 not enough offerings either live or on a dressed hot weight basis to establish price trends

Livestock Futures

CHICAGO (UPI) — Closing range of futures traded on the Chicago Mercantile Exchange Tuesday

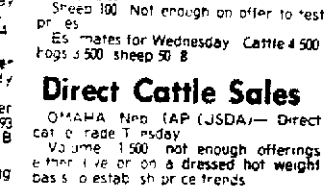
	High	Low	Close	Prev	Units
live beef cattle					
Apr	46 30	45 30	46 00	46 00	1 400
June	46 50	44 75	45 50	45 20	105
Aug	46 00	45 00	45 50A	45 60	74
Oct	44 25	——	45 25	45 30	6
Dec	45 20	44 80	44 90A	45 10	12
FEEDER CATTLE					
Nov	43 00	42 80	43 00	43 12	9
May	43 40	43 25	43 40	43 95	66
Aug	43 85	43 25	43 55	43 85	13
Sep	43 75	43 57	43 72	43 80	4
Oct	43 80	43 25	43 80	43 80	46
Nov	43 85	43 50	43 85	43 87	4
LIVE HOGS					
Apr	48 55	47 85	48 15	48 37	778
June	49 55	49 00	49 27	49 52	2 219
July	48 75	48 25	48 55	48 80	960
Aug	45 75	45 25	45 50	45 85	344
Oct	43 25	41 80	42 00	43 60	207
Dec	42 00	41 50	41 50	42 00	64
Feb	44 50	44 50	44 50A	44 80	16
Apr	46 90	46 70	46 70B	46 90	1
FROZEN PORK BELLIES					
May	74 95	73 45	77 4	75 40	3 216
July	74 20	72 90	74 50	74 50	2 320
Aug	74 75	65 30	65 30	70 90	375
Feb	58 00	58 00	58 00	59 45	100
May	58 30	57 75	57 75A	58 90	2

CHICAGO (UPI) — Closing range of futures traded on the Chicago Board of Trade Tuesday

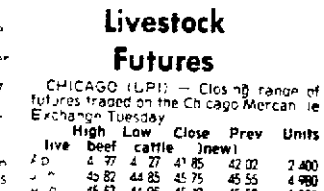
	Open	High	Low	Close	Prev
ICED BROILERS					
May	36 ¼	36 25	36 ¼	40 25	36 70
June	36 ¼	36 ¼	36 ¼	36 ¼	40 90
July	36 ¼	36 ¼	36 ¼	36 ¼	40 95
Aug	36 65	36 65	36 65	36 65	36 90
Sep	36 65	36 85	36 65	36 85	36 90
Nov	37 30	37 30	37 30	37 25	36 95

A—Ask B—Bid N—Nominal

Gold Futures



Orderly Export Urged



export of spot wheat weeks to the United States

Lincoln Merger Rate About Constant

CHICAGO (AP) — The rate at which business firms are merging is remaining about constant a merger broker said Tuesday

W T Grimm & Co said its studies show that there were 557 net mergers for the first quarter of this year compared with 559 during the comparable period of 1975

During the last quarter of 1975 there were 565 mergers announced

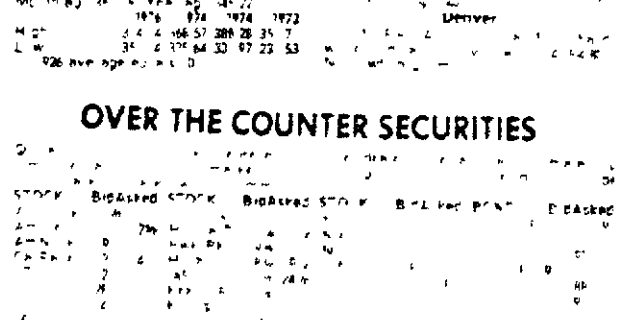
AP COMMODITY INDEX

New York (AP) — The Associated Press weighted index of spot prices of 35 commodities advanced 1 371 74 — new high

	1976	1974	1973
High	366 57	388 28	351 7
Low	354 64	330 97	273 53

1926 ave age equals 100

OVER THE COUNTER SECURITIES



STOCK	Bid	Asked
STOCK	Bid	Asked
STOCK	Bid	Asked

Government Securities

New York (UPI)— Good futures traded Tuesday on the New York Mercantile Exchange were the New York Commodity Exchange

NY MERCEX

	Close	Prev
Apr	126 20	128 00
May	128 60	128 00
Jun	128 60	128 20
Jly	129 60	128 60
Sep	130 60	129 40
Dec	31 40	131 20
Jan	132 00	131 80
Mar	133 20	33 00
May	134 60	134 20
Jly	136 00	135 40
Sep	137 00	136 60

Total sales 6 con tracts

NY COMEX

	Close	Prev
Apr	128 10	127 60
May	128 30	127 80
Jun	128 50	128 10
Aug	129 30	128 90
Oct	130 30	129 90
Dec	131 30	130 90
Feb	132 40	132 00
Apr	133 50	133 10

Chicago (UPI) — Closing range of futures traded on the Chicago Board of Trade Tuesday

	Open	High	Low	Close	Prev
WHEAT					
May	3 51¾	3 56	3 50	3 56	3 69
July	3 60	3 64 ½	3 59	3 64	3 77
Sep	3 67	3 68	3 66½	3 68	3 81
Dec	3 78	3 82	3 78	3 81	3 94
Mar	3 88	3 93	3 88	3 90 ½	3 96
CORN					
May	2 46	2 49	2 45	2 47 ¼	2 57
July	2 63	2 66	2 62	2 64	2 74
Sep	2 69	2 71	2 67	2 70	2 80
Dec	2 73	2 75	2 72	2 74	2 84
OATS					
May	80	80	80	80	86
July	80	80	80	80	86
Sep	80	80	80	80	86
Dec	80	80	80	80	86
SOYBEANS					
May	6	6	6	6	6
July	6	6	6	6	6
Aug	6	6	6	6	6
Sep	6	6	6	6	6
Nov	6	6	6	6	6
Jan	6	6	6	6	6
Mar	6	6	6	6	6
May	6	6	6	6	6
SOYBEAN OIL					
May	20	20	20	20	20
SOYBEAN MEAL					
May	1	1	1	1	1

NEW YORK (UPI —Closing over the counter US Government Treasury Bonds Tuesday Prices quoted in dollars and 32nds

		Bid	Ask	Chg	Yld
4s	1980 Feb	90 16	91 16 +	8	6 68
3 ½s	1980 Nov	87 16	88 16 +	8	6 56
7s	1981 Aug	98 4	99 4 +	8	7 20
6¾s	1982 Feb	95 16	96 16 +	8	7 22
3 ½s	1978-83 Jun	82 12	83 12 +	8	6 24
6¾s	1984 Aug	94 0	95 0 +	4	7 18
3 ½s	1985 May	82 12	83 12 +	16	5 55
4 ¼s	1978-83 May	83 12	84 12 +	16	6 55
6 ⅜s	1986 Nov	90 28	91 28 +	8	7 23
3 ½s	1990 Feb	82 12	83 12 +	16	5 20
8 ¼s	1990 May	104 16	105 16 +	4	7 66
4 ¼s	1987-92 Aug	83 4	84 4 +	12	5 76
4s	1988-93 Feb	82 24	83 24 +	8	5 89
3 ½s	1990 Feb	91 24	92 24 +	12	7 51
7 ¼s	1993-88 Aug	97 28	98 28 +	12	7 62
4 ¼s	1989-94 May	82 12	83 12 +	4	5 635
7s	1998-93 May	92 28	93 28 +	12	7 67
3 ½s	1998 Nov	82 12	83 12 +	16	4 70
8 ¼s	99-94 May	106 0	107 0 +	16	7 82
7 ¼s	2000 Feb	100 20	101 20 +	8	7 76
8 ¼s	2000 Aug	105 0	106 0 +	8	7 82
8 ¼s	2005 May	104 0	105 0 +	8	7 83

Subject to Federal taxes but not state taxes

NEW YORK (UPI —Closing over the counter US Government Treasury Bonds Tuesday Prices quoted in dollars and 32nds

		Bid	Ask	Chg	Yld
4s	1980 Feb	90 16	91 16 +	8	6 68
3 ½s	1980 Nov	87 16	88 16 +	8	6 56
7s	1981 Aug	98 4	99 4 +	8	7 20
6¾s	1982 Feb	95 16	96 16 +	8	7 22
3 ½s	1978-83 Jun	82 12	83 12 +	8	6 24
6¾s	1984 Aug	94 0	95 0 +	4	7 18
3 ½s	1985 May	82 12	83 12 +	16	5 61
4 ¼s	1978-83 May	83 12	84 12 +	16	6 55
6 ⅜s	1986 Nov	90 28	91 28 +	8	7 23
3 ½s	1990 Feb	82 12	83 12 +	16	5 20
8 ¼s	1990 May	104 16	105 16 +	4	7 66
4 ¼s	1987-92 Aug	83 4	84 4 +	12	5 76
4s	1988-93 Feb	82 24	83 24 +	8	5 89
3 ½s	1990 Feb	91 24	92 24 +	12	7 51
7 ¼s	1993-88 Aug	97 28	98 28 +	12	7 62
4 ¼s	1989-94 May	82 12	83 12 +	4	5 635
7s	1998-93 May	92 28	93 28 +	12	7 67
3 ½s	1998 Nov	82 12	83 12 +	16	4 70
8 ¼s	99-94 May	106 0	107 0 +	16	7 82
7 ¼s	2000 Feb	100 20	101 20 +	8	7 76
8 ¼s	2000 Aug	105 0	106 0 +	8	7 82
8 ¼s	2005 May	104 0	105 0 +	8	7 83

Source First Boston Corp

Mutual Funds

NEW YORK (UPI) — Following is a list of bid and asked prices on Mutual Funds as quoted by the NASD Inc

	Tuesday Bid	Tuesday Ask	Apr 1 6 1976
Adm Gw	3 68		
Adm Inc	3 55		
Adm Inv	7 33		
Advsr	3 24	3 54	
Aetna Fd	7 73	8 45	
Aetna In	1 74	3 92	
Affiliate	10 08	N L	
AGE Fd	5 7	5 28	
Allstate	9 98	10 73	
Alta Fd	10 97	N L	
Am Birth	11 31	12 45	
Am Equity	5 21	531	
AM FUNDS GRP			
Am Bal	7 78	8 50	
Amcap	5 40	5 90	
Am Inc	9 08	9 92	
Am Mut	9 41	10 28	
A Spect	6 26	6 84	
Bnd Fd	14 77	16 14	
Cap F A	6 70	7 32	
Gth Am	4 79	5 23	
Inc Am	15 46	16 90	
Inv Am	13 89	15 18	
New Prs	17 34	18 95	
Stk Fd A	7 66	8 37	
Wash M	14 02	15 32	
AM GEN GRP			
A G Bd	8 56	9 36	
A GCGr	4 48	4 90	
A Gninc	6 21	6 90	
A G V	12 60	13 77	
Equity Gr	7 04	7 69	
Fnd Am	6 38	6 97	
Provt In	3 69	4 03	
Am Grth	5 11	5 58	
Am Insln	(z)	(z)	
Am Invst	5 03	N L	
AmNt Gr	2 63	2 87	
ANHOR GROUP			
Day In	1 00	N L	
Growth	7 32	8 02	
Income	7 15	7 81	
Reserv	10 14	11 11	
Spectr	5 01	5 49	
Fnd Inv	7 21	7 90	
W Natl	10 57	11 58	
Audax F	8 78	9 60	
AXE HOUGHTON			
Fund A	4 74	5 15	
ffd B	7 42	8 07	
Stock	6 22	6 78	
BLC Gth	10 96	11 98	
Babs Inc	1 77	N L	
Babs Inv	10508	N L	
Beacn Hl	9 05	N L	
Beacon	9 65	N L	
BERGER TROUP			
100 Fnd	7 35	N L	
101 Fnd	8 43	NL	
Berkshr	7 55	8 25	
Bondstk	4 79	5 23	
Bost Fdn	9 15	10 00	
Brown	3 47	3 57	
CALVIN FUNDS			
Bull Fd	12 96	14 16	
Cdn Fd	8 99	9 83	
Div Shr	3 25	3 56	
Natwd	9 93	10 74	
NY Ven	11 11	12 14	
CG Fund	10 03	10 84	
CG IncF	8 30	8 97	
Cap Prsv	93 78	N L	
Cent Shs	10 24	11 19	
Chal Inv	10 40	11 37	
Chart Fd	12 26	13 40	
CHASE BOSTON			
Fnd Bos	6 93	7 57	
Fron Cp	4 16	4 55	
ShTr Bs	7 40	8 09	
Spect	5 44	5 95	
Chem Fd	8 41	9 19	
Chep Dolr	11 5	N L	
CNA MNG FDS			
Cl b Y	4 39	72	
Manhtt	2 87	3 14	
Schus F	7 14	7 80	
COLONIAL FUNDS			
Conver	8 96	9 79	
Fund	9 83	10 74	
Grwth	5 11	58	
Incom	8 48	9 27	
Colum G	14 55	N L	
COMMONWLTH TRUST			
A & B	98	1 0b	
C	1 46	1 58	
Comp Cp	4 41		
Comp Bd	8 76	9 52	
Comp Fd	7 81	8	
Concrd	10 54	N L	
Cons Inv	10 62	11 00	
Cnsln gw	6 17	N L	
ConMutln	6 71	N L	
Contry C	12 31	13 37	
Dav dg	7 03	N L	
DELAWARE GROUP			
Decatr	11 19	12 23	
Delch F	8 95	9 37	
Dew F	10 69	11 68	
Dela T	4 73	5 17	
deVegh	32 09	N L	
Direct Cp	4 45	4 88	
DoogX	7 34	8 04	
DREYFUS GRP			
Dryf Fd	1 64	12 72	
EqtyFd	5 10	N L	
Dryf Lv	4 81	16 19	
Dryf LA	10 05	N L	
Sp Incm	6 92	N L	
3rd Cent	12 30	13 44	
Eagle Gr	8 86	9 68	
EATON & HOWARD			
Bal Fd	8 61	9 28	
Foursq	8 04	N L	
Gwth F	9 45	9 19	
Income	5 72	6 17	
Spec Fd	6 13	6 61	
Stk Fd	7 47	10 43	
Int Equ	18 60	N L	
Equity G	10 39	11 95	
Fiduc Tst	14 35		
Energy	13 67	N L	
Fairfld	9 59	10 42	
Fm Bur	8 43	N L	
FEDERATED GR			
ALMEADR	8 2/8		
Empire	18 94	4	
FIDELITY GROUP			
Bnd dep	8 53	9 32	
Capital	9 20	10 05	
Contra	11 51	N L	
Dly Inc	1 00	N L	
Dest	9 01		
Equity I	13 76	N L	
Es ex	8 95		
Fund	15 65	17	
Fun Tst	9 98	23	
Salem F	5 5/8	80	
Tr ft	52 79	N L	
Trend	2 26	24 33	
FINA CIAL GRP			
PROGRAMS			
Fin Dyn	4 46	N L	
Fin Ind	4 77	N L	
Fin Inc	7 37	N L	
1stFd Va	12 21	13 14	
FIRST INVESTORS			
DQISC Fd	5 62	6 1	
Gth Fd	7 05	7 73	
Grwth	6 49	7 05	
Signat	8 73	9 49	
Voyag	12 82	14 01	
Rainbw	1 71	N L	
Reserv F	1 00	N L	
Revenue F	4 99	5 45	
Salesc Eq	8 89	9 72	
Salesc G	7 41	8 13	
SCUDDER FDS			
Intl Fnd	13 35	N L	
Mgt Res	10 05

328 Home Furnishings

Boxspring — mattress & ¾" sheet plywood board for double bed, $50/negotiable. Thurs. & Fri. evenings. Near nw mattress, will help move. 423-7350 evenings. 475-7011. 471-1215. 10

One Lane Sweetheart cedar chest, one dryer. Call 466-9087 after 3 p.m. 10

Chrome dinette, 6 chairs, red naugahyde upholstery, $100. Duncan Phyfe drop-leaf, 6 chairs, $150. 796-2239. 10

☆

BARGAINS AT LIMING'S
2350 "O" 432-3151
30

Peter Hurd print, framed, dresser mirror 51"x30". 489-6759. 11

8x4x2½ ft., birch plywood wardrobe. 489-3380 after 5pm or weekends. 11

18,000 BTU air conditioner, glass shower door Near new dishwasher. 488-8401. 11

Natural sheepskin rugs for fireplace & floor throw. Call 423-1789. 11

Baby grand piano. Duncan Phyfe table & buffet. After 5, 489-3145. 9

Electric fireplace, stone facing. $40. 477-5412. 12

Dark Spanish dining room set, 8 ft. table, 6 chairs, double hutch. $500 or best offer. 489-7044. 12

☆

King size bedroom suite, full size bedroom suite, full size twin bedroom suite, color TVs, living room furniture, tables, lamps, deep freezes, refrigerators, dining room furniture, washer & dryer, pool table, dishwasher, microwave oven, garden tools. Lots more misc. 3144 So. 35, 489-8192. 10

☆

Lincoln's used furniture headquarters. We buy and sell daily. Mon.-Fri. 9am to 8pm, Sat. 9am to 6.
UNI AUCTION CENTER
2431 No. 48th, 464-9612
26

☆

USED APPLIANCES

Hotpoint 30" electric range, tip top shape, good as new, gold, a real bargain price.
Kenmore washer & dryer, 2½ years old, white, a real buy.
One 30" gas range, white.
One 40" gas range, white.
One 30" electric range, white.
One 40" electric range, white.

SEE JACK KENNEDY FOR A DEAL
Reddish Bros.
601 WEST VAN DORN 477-3944

☆

Modern furniture. Call after 6pm, 489-3324. 13

☆

RENT A TV
Black & White Color TV
Furniture & Appliances
ACE TV 2429 "O" 432-8000
3

Moving & no room for beautiful new sectional sofa (7' x 7'4"). Neutral color, will sacrifice for less than ½ the price. Call 477-7010 between 8am-4pm. 9

☆

SPECIAL BEDROOM FURNITURE
Will close out the following merchandise for cash or monthly payments. 30 mattress & box springs will be sold as complete sets. Full size $69.95 both pieces. Queen size, both pieces, $89.85. 6-4 piece bedroom sets in walnut finish with double dresser, mirror, chest & headboards only $94.00. 12 full size frames only $9.95. Inspect the above merchandise, Warehouse No. 2, Freight Sales Co. 226 So. 9th, Lincoln, Neb. 13

☆

Special Recliners!
Just received truck load of recliners. Have all styles, colors, at lowest prices. Even have 6 your choice for only $49.95. Open to public 11am to 8pm daily. Freight Sales Co. 226 So. 9th, Lincoln, Nebraska. 13

☆

Red velvet Mr. & Mrs. chairs, excellent condition, first $125 takes. 7020 Carol Cr. 7

Cherry wood Century dining room set, table, buffet, tea cart & 6 chairs, good condition. $450. 435-0686. 16

Apr. Furniture Sale
NEW FURNITURE
At Discount Prices
Wed. Apr. 7 Thur. Apr. 8
You Haul—You Save Money
Pick up at our loading dock
Discount Warehouse 1630 O
7

Desks, several real good office desks in walnut, special price. Laymans Auction Co. 5545 Cornhusker. 8

Home furnishings must sell, Modern couch, chair, paintings, receiver & speakers. Excellent condition, make offer. 432-9332. 11

Frost free refrigerator, washer, dryer, dehumidifer, hide-a-bed, recliner & dinette set. 489-4416 after 5 p.m. 9

Glass-door wood bookcase; dinette set and four chairs; window fan; finished cable spool; bathroom pole cabinet. Call 477-9688 after 3pm. 9

Washing machine, for sale, good condition. Sewing machine. 466-1039. 16

NEW APPLIANCES — Close-out models, 30 inch delux gas stoves, 1 bronze, 1 harvest gold, $279.95 @ $199 each. 2 20" electrics, $199, white & harvest gold @ $169. 1 15 ft. chest freezer, $349.95 @ $299. Used refrigerators, duplex models, 1 Kelvinator, 1 Monarch, 1 Wards, freezer on bottom, new unit. 1 18 ft. Kelvinator frost free, less than 2 yrs. old. One bronze Frigidaire 2 door. Used washers: Speed Queen automatic & wringer type gas & electric dryers. One 30" electric stove like new, $145. One used dishwasher, 1 used 19" color TV. In business over 80 years.
GOURLAY BROS. PIANO CO.
915 "O" St. 432-1636
Sewing Machines & Appliances
11

333 Auctions

AUCTION
MEADOWLANE SHOPPING CENTER
11AM
70th & Vine
Gifts by MARC
April 9
All New Top Quality Merchandise Card and display racks, 8 open shelf display racks, 3 cards racks; Metal roll wrap Stand; Card racks (tops 13) (2 ribbon & wrap tops); Cut glass; Silver — vases, bowls, trays, jewelboxes, candle holders, tea pot, money tree, salt & peppers; Gold — tea pots, candle holders, money tree, vases, picture frames, sugar, creamer, chocolate set (matching), ashtrays (22K), salt & pepper sets; Jewelry, gold, silver, necklaces, earrings, bracelets, key rings; Collector's items, blue glass & satin, vaseline glass, ruby; Chrome trays, trivets, napkin holders; Books aadult & childrens; Wall plaques, fork & spoon (wood) sets; 3 revolving metal racks; Canopies; 4-drawer sections, 2-drawer sections, for storage or store use; Stationery, notes, candies; Flower stand (250.00) and artificial flowers (have offered stand and all flowers for $100); Garcia stripping; Peg board hooks; Black wood platforms; Book stand (shelves) 12 light fixtures, 84" long with 2 spots on ends & 4—4' florescent tubes in center; Sacks, 3 sizes; Games; Music boxes (10.50 to 153.00); Number of boxes of misc. usuable items; Small ribbon banks; Lumber — stairway, used only on inside; Party goods, napkins, plates, cups, invitations, tallies, table covers, etc. Many glass shelf brackets 8", 12", & 18".
Owner: Gifts by MARC
Auctioneer: Arnold Schroeder & Sons
464-3565, 432-1923, Car 435-1923
4

Bernard Hart, Auctioneer
144 N. 44th—477-1550
17

COMPLETE AUCTION SERVICE
Real Estate & General Sales
Jack O'Donnell Ph. 435-3506
29

AUCTION
Saturday April 10, '76,
10:00 A.M.
Martell, Nebr.
Across from the Bank Building
'72 Ford truck F350 less than 20,000 miles, 1 ton with dualls, flatbed, Overcoe box, V-8 4 speed transmission, like new; Champion air compresser single or 3 phase, 5 H.P., horizontal tank, 100 gal. tank, 22 electric, like new; Radial arm saw 10 or 12 in. with table, year old; 10 in. table saw with Morton 220, good shape, Chain saw, 24 in. blade; Allis Chalmers garden tractor with blower; 8 in. planer on table; Full line of hardware for doors and buildings with bins; Delta shaper with motor; Shop lubster and barrel; Lincoln welder 220 amp.; Pipe dye set ¼ to 1 in. and 1-3 in., to tap and dye set; Complete nail bin, 24 drawer; 2 Hydralic carts and flats; Benches; 3 quality shop benches, 1 new with wood vise; Numerous tool boxes; Bolt rack with compartments; New box galvinized elbows 3 to 6 in.; New store pipe and elbows; 26 ft. I-beam, 8 in. with 8 in. bottom flange; Table with casters; Log chains and Boomers; Number of pipe wrenches; Number of hand tools too numerous to mention; 2 skill saws; Grass catcher, mower, roto-tiller, with trailer, like new; Concrete vibrator; Pipe cutter; 2 platform scales; Bench grinder; Battery charger; Grind stone; Old counter, antique; Hardware for walk in cooler; 3 quality benches, birch top; Wisconsin motor and pump; Old safe; Machinest tool box; Many shovels and spades; G.E. 5 horse motor, generator attached; Hand cart; Florescent light, 8 ft.; File cabinets, wooden file cabinet; Wooden screening table, to paint signs; Rubber tired wheel barrow; Large tool box; Saw horses; Blocks; Ladder, extension ladders; Steel pipe post; Cement blocks; Bar cutter; China lavatories, square type; Sheet metal work table with anvils.
Owners: Reese Austin
Auctioneer: Arnold Schroeder & Sons, 464-3565, 432-1923, Car 435-1923.
10

335 Lawn & Garden Equipment

6 hp roto-tiller. 3½ hp roto-tiller. 799-3253. 28

FREE FORD MOWER
Early Buyers Special
Buy any size Ford lawn tractor now and receive the rotary mower attachment free of charge.
Ford 51, free mower $595
Ford 120, 42" mower $995
Ford 145, 42" mower $1395
Mustang with new engine $395
John Deere 112, mower $995
IH 105, mower, dozer $995
Mono Roto-Tiller $145
"$20 holds till Summer"
"36 mos. to pay"
BELTLINE FORD TRACTOR
641 W. South St. 402-477-6958
24

Complete Allis Chalmers line at preseason discount. Riding mowers from 6-20hp with all attachments. Roto tillers, push mowers, & snow blowers, buy now, take advantage of big discounts! Brown Equipment, 300 Van Dorn, 474-2270. 28

Power track 8 hp Wards garden tractor, with plow, disc, mower, litter, & cultivator. $350. 475-7522. 11

Clean International Cadette, 10 hp mower, blade, chains. $700. 488-8533. 11

Straw & horse manure mix, $7.50 for ½-ton pickup load. I will load. 432-8263, 474-9876. 13

Snapper, Bohlens, Comet, riding mowers. 2 Gravely walking tractors. 466-0858. 10

Toro riding mower. Lawnboy, $25. Toro mower. 2618 Sumner. 435-0076. 13

MERRY-TILLER
ROTO-TILLER
IT WORKS TH GARDEN
NOT THE GARDENER
—Outstanding—
—Fantastic—
—Truly Different—
—It's World Famous
Lincoln's newest most complete lawn & garden center.
Lancaster Implement
786-2645
1 mile West Waverly on Hwy 6
6

New wooden storage sheds, several designs to chose from. 488-8484. 16

Snowblower & blade that fit John Deere 14hp tractor. 489-8137. 16

Straw & horse manure mix, $7.50 for ½-ton pick up load. I will load. 432-8263, 474-9876. 13

336 Machinery & Tools

aimechanical equipment
Bell & Gossett 25 ton packaged chiller.
Trane 7½ ton self-contained air conditioning unit with condenser.
McQuay fan & filter system.
Assorted pumps & motors.
Submit offers in writing to: Floyd Davis, State Farm Insurance Co., 5901 O St., Lincoln, Neb.
Equipment can be inspected at same location. All bids will be subject to approval of Corporate Headquarters in Bloomington, Illinois. 8

12" Craftsman wood lathe, table & motor included, $90. 423-3329. 13

2 generators, 1-3KVA, 1-5 KVA. 1 Wisconsin, 2 cylinder engine, 18 hp. All in good shape. Robert Lamb, Syracuse, Nebr. 269-3212. 9

340 Miscellaneous For Sale

Pre-Season Fencing Sale
Limited time sale prices on 42", 48", 60" & 72" chain link and our new steel rail fence. Low prices on wood fencing & privacy screens. Free estimates. Our 10th year. Howard & Russell Contractors, 466-7982, 432-0533. 8

Bring your window shade roller to Crowl's Kitchens, 137 So. 9th
3x6 refills — $1.95 each
8

12x16 wool rug, $60. 1 diamond ring set, $100, or best offer on both, 435-3159. Ask for John or see at 2728 Dudley. 4

Dynamo coin operated foosball table. Retail new, $1150, 3 months old, price now $825. 432-7396. 7

JUST ARRIVED
Truck load pottery, & wrought iron from Mexico. Lowest prices. 2444 "P" St. 10AM-6PM Dayly. 9

Sansui QRX 7001 4-channel receiver, Technics RS276US cassette deck, 2 Kenwood KL-777A loudspeakers, Canon EF 35mm SLR with 55mm 1.2 lens, Canon 35mm, f2.0 lens, Canon FTB body. 472-9842 after 2pm. 9

☆

Hotpoint window air conditioner, regular voltage, cools 1 large room, $50. 475-7715 after 4pm. 10

METAL DETECTORS by Garrett, Compass, Whites. LP Enterprises, Box 46, Sprague, Neb. 68438. 794-5730. 30

FOR SALE: Used miscellaneous lightweight scaffolding, stepladders, and sheet metal shop tools. Best offer. 467-1111. Bryant Air Cond. Co., 6317 Havelock Ave. 7

Wanted to buy — two 220 volt window air conditioners, two 110 volt late model — good condition. Evenings or weekends. 488-7189. 11

Spring opening specials. Potted flowering shrubs, $2.49 & $2.98. Special prices on Canna & Begonia Bulbs. Eckert Greenhouse, No. 99 St. & Hwy. 6. Open Sunday-Friday, 1:30-5:30PM. Saturdays, 9:30AM-5:30PM. 12

Pre-cast steps, 48x14. Dog house & oak table. 464-4409. 12

340 Miscellaneous For Sale

Dyna Gym for sale. Easy way to lose inches. Sells for almost $400. Will sell for $250 or best offer. 464-0828 before 3pm weekdays. 13

☆

Emergency 5000 watt electrical generator, $500. 683-6275, DeWitt. 13

Light utility trailer, lights, $75. 5711 Calvert. 10

Queen size hide-a-bed, 4-H78-14 tires new, youth bed. 786-2855. 13

Elgin "B.W. Raymond" railroad watch, like new condition. 1874 sword bayonet. Military medals and decorations. 60 pt. diamond, nice stone. 236 So. 42nd. 4

1975 Ortho-Kinetic Cushion Lift Chair for arthritis, rheumatism, stroke or Parkinsonism conditions. Used 7 months, like new. Phone Omaha 558-5608, 105 So. 53rd St. 7

☆

RENT A TV
Black & White Color TV
Furniture & Appliances
ACE TV 2429 "O" 432-8000
13

Window & Door Repair
All makes. All Aluminum Window Co., 1101 No. 30, 30th & Y. 432-1118.

Stereo, sewing machine, pool table, movie screen, chair. 464-6156. 16

New 2,000 watt generator, 5 hp., $250. 4-wheel trailer, needs repairs, $50. See after 5pm, 477-6880. 16

Enclosed 4'x8' two wheel trailer. Excellent condition with 3 near new tires. Call 475-0130 after 8 p.m. 13

Lawnmower, $25. Refrigerator, $40. 2 bars, $10 & $15. 3 swivel bar stools, $10 each. 466-7694. 16

Sears 100 posi twin cylinder utility air compressor, with paint can attachment. Also 2 Sears 27" 10-speed bicycles, mens & womens. 432-0146 or 783-3635. 16

345 Musical Instruments

Pianos
Steinway Sohmer
Everett Cable Nelson
Organs
HAMMOND
FREE
LESSONS & MUSIC
ALWAYS GOOD BARGAINS
DIETZE
NEW LOCATION
540 No. 48 Lincoln, Ne.
11c*

HOGAN MUSIC CO.
Country music's General Store.
Randall Aims, dealer.
Guitars-Amps-PA's.
Name brands available.
Drums & band instruments to order.
Student & professional discount.
Open 1-8 pm Tues.-Fri., 10-6 Sat.
830 W. "P" 432-9429
18c

ELECTRIC REPAIR
On home organs, combo equipment, amps, guitars. Experienced, expert serviceman. Fast 3 day service.
THOMSEN MUSIC
2641 No. 48th 464-8375
24

☆

8-track studio time. WW Sound Studios, Inc. New studio & Scully 8-track. Call Steve or Gary, 466-1853. 26

SOUND REINFORCEMENT/PA
Mixers, speakers, & accessories.
ASHELFORD SOUND, 477-5012
12

6 string Yamaha guitar, $85 or best offer. 475-8098. 9

Brand new Ventura Banjo. $350. 489-9577 ask for Randy. 11

Ludwig trap set, White pearl, excellent condition. $1500. 475-8619 after 5pm. 12

Baldwin model 5 organ, full 61 note, manuals, 32 note pedal. Walnut, excellent condition. 472-8397, 789-2925. 12

Wurlitzer organ model 4037 with synthesizer 3 years old, excellent condition, 467-2216. 13

Immaculate Epiphone 12-string acoustic guitar. $150. 435-6001. 13

Crown D-150 amp., $300. Shure E. Q., $75. Ampeg bass amp, $250. 432-1589. 13

Wurlitzer Spinet piano & piano bar, make offer, 474-9394, 489-4623. 13

HONEST FENTON'S
Used Fender Sale
Fenton's got everything from Mustangs to Jaguars, from Champs to Dual Showmen. Before you spend lots of money on new amps, see Honest Fenton's selection of used amps.
dietze
1208 "O" 432-6644
8

Must sell — Woodson P.A., 4 channel with 2-15's and 2 horns; Guild Bass Amp. with 2 JBL D-140's; Custom speaker cabinet with 2-15 Jensens and horn. Call 475-0130 after 8 p.m. 13

Girl fiddle player wants job with local Country & Western band. 474-9757 between 5-6pm. Auto harp for sale. 16

OVATION GUITARS
SPECIAL Sale
DISCOUNT Prices
HOSPE'S MR. MUSIC
Downtown Gateway
16

ACCORDIONS — New & used. Titanos, Cordvox, Rentals, Lessons. Repairs. Thomsen Pianos & Organs. 500 No. 66th. 467-3696. 6

PIANOS — 5 used spinets $495 to $795. Uprights $195 to $495. Over 40 new spinets, consoles & studios. Rentals no time limit, no obligation to buy. In business over 80 years.
GOURLAY BROS. PIANO CO.
915 "O" St. 432-1636
Sewing Machines & Appliances

350 Nurseries

Landscape design service. Wide selection of guaranteed plant material. LINCOLN LANDSCAPING, INC. 488-7111. 27*

SPRING PLANTS
Cabbage plants, head lettuce plants, Pansies etc. These are hardened off & ready to plant. Other plants also ready.
Little's Greenhouses
1st & Pioneer
11

Spring opening specials. Potted flowering shrubs, $2.49 & $2.98. Special prices on Canna & Begonia bulbs. Eckert Greenhouse, No. 99 St. & Hwy. 6, Open Sunday-Friday, 1:30-5:30PM. Saturdays, 9:30AM-5:30PM. 12

Follow the crowd to H & V African Violets. 4341 So. 46th, open daily 10am to 9pm. 4

355 Pets & Supplies

AKC Cocker puppies, $50. Also AKC Pekingese puppies, $55. 946-4371 Dorchester. 7

HELENS GROOMING
488-5782 4015 N St.
8

TERRY OF CALIFORNIA
Dog Grooming, Pickup & Delivery if necessary. 477-1623. 14

Beautiful AKC German Shepherd puppies, excellent quality, 466-1071, 796-2182. 17

Gloria's Poodle Parlor
3921 No. 14th, 432-7708
19

AALETA'S GROOMING PARLOR
2630 "H" 475-3084
19

Schnauzer & Terrier grooming, properly done. Minature Schnauzer at Stud. 466-0806. 22

Part sheepdog, free to good home. With doghouse. Call 466-1001. 9

Afghans 1 adult male, free to approved home. Also 1 puppie bitch, $100, excellent temperament. 289-3445. 9

Need good country home for 4 month old ½ Lab, ½ Husky, potential for excellent watch dog. 435-0180 after 5 or weekends. 9

355 Pets & Supplies

AKC Cocker Spaniel puppies, blonde, $60. 763-2335. 5

AKC toy poodles, 1 female 4 years old, 1 female 7 months old. 4 puppies, 8 weeks old. 786-2685. 9

SUDS 'N SCISSORS
Professional Stylists
333 No. Cotner 466-7517
1

White Spitz, male, 6 mos., shots, $50. 488-1986, anytime. 11

AKC St. Bernard pups. 7 weeks old. Excellent markings, both parents have great dispositions and markings. 474-1914 after 4, anytime weekends. 11

Black Lab pups, make great pets, very good hunters. 464-5596. 11

Puppies for sale, part Shepherd & part Collie, 5½ wks. old. After 5pm, 477-1421. 11

2 AKC Afghan puppies — Good pedigree & perfect health. 12 wks. old, good possibility of show quality, $250. 477-7789. Also ¾ Vizsla pups, good hunters, free to good home. 11

Free 1 year old large mixed breed dog, make good farm animal, gentle with kids. Fairmont, 268-2611. 12

German Shepherd pups, good watchdogs, out of own stock. Call After 7pm, 266-2231, Exeter. 9

Purebred Black Lab, male. $35 or best offer. 435-7928. 12

AKC female tri-colored bassett, 11 months, good with kids. Also selling dog house. 466-7779. 7

German Shepherd mix puppies, $5. Call 791-5826. 13

Norwegian Elkhound puppies, 4 weeks old, Phone 467-3037. 10

Siamese kittens for sale. After 5pm, 489-2436. 14

3 AKC Toy Apricot Poodles, 7 weeks old. 423-6419. 13

Purebred Black Lab, 3 years old, housebroken, excellent with people & children, $30. 475-0980. 13

AKC Miniature Schnauzers, quality puppies, ready to love. 785-2725. 14

Board your pet where veterinarian is constantly supervising. 464-1382. 5

Purebred sealpoint Siamese kittens, 8 weeks. 488-5596. 9

Part Poodle puppies, black, 6 weeks old, $2 each. 466-9183. 9

Free English Setter mixed puppy, male. 475-1363, 3405 N St. 9

Purebred Spitz puppy for sale 432-7837. 11

AKC Doberman pups. Call after 3pm, 432-5847. 16

AKC Samoyed, 2 year old male, good confirmation. $75. 423-6938. 16

Concure Parrot, $75. 466-0240. 13

Free adorable puppy to good home, part Lab. 432-1603. 9

SHIH TZU
Puppies, champion bloodlines, AKC registered, 432-7462. 9

360 Photo Equipment

Omega B22-XL Enlarger, like new, 464-0087. 16

365 Store & Business Equipment

Adding machines, Typewriters for rent-sale. Bloom's 323 No. 13th, 432-5258. 26

Guaranteed reconditioned National Cash Registers, sales - service - rentals - paper rolls. Lincoln Cash Register. 477-2506. 10th & Garfield. 27

☆

For sale — 10 ft. combination refrigerated pie display case & work counter with water station & reachin. Call Dave at 402-228-3921. 9

SHOWROOM DISPLAYS
Wall displays & free standing floor displays, newly refinished. Bob Norris, Pegler & Co., 1700 Center Park Rd. 423-1031. 11

Complete beauty shop equipment for sale. 3 stations. 488-6911. 477-2369. 3912 South St. 2

Steel shelving — C & A and Lozier. 466-8104. 12

Court reporting machine, used 4-mo. 475-7916. 13

367 TV/Radio/Stereo/ & Service

☆

CB service, 432-5838, 300 Dawes Circle. 8

Console color T.V. for sale. 475-9480 after 6pm weekdays, all day weekends. 18

Cobra, Teaberry, Surveyor & American Electronics CB radios. 489-5407. 18

CB Radios—Sales & Service
Communications Center, 4725 Lowell, in College View. 488-2406. 26

Kustom guitar amp, ±150 with foot switches, reverb, tremelo & verbrato Write Room 207, Box 5207, Burt Hall, Nebraska Wesleyan University. 7

New Golden Eagle, new tram D201. 432-5838. 9

Amplifier, 2 speakers & turntable. $125. 432-7884. 9

Stereo console with AM/FM radio. $75. 475-6526. 9

2 Yamaha 690 speakers, 2 months old, $476 value for $300 or best offer. Handles 60 watts per channel, call 477-2372 after 5 pm. 10

TC-355 Sony reel-to-reel tape deck. 435-4614. 12

Color TV Service Calls $10.95. Guaranteed honest service. Call 799-2697. 13

8-track Tape repair, $1.50-ea. Send to Box 412, Utica, Ne. Include self-addressed envelope. 10

Johnson 100 CB radio, 6-channels, $70. 423-3329. 13

American electronic Spirit CB radios, with choice of trunk, roof, or gutter mount antenna, $149.50. Turner SSK desk mikes, $49.50. 489-5407. 13

1970 Zenith 23 inch B&W TV. Good. Best offer. 489-8182. 13

☆

RENT A TV
Black & White Color TV
Furniture & Appliances
ACE TV 2429 "O" 432-8000
3

☆

Stereo, $100 or best offer. Cindy, 488-6975. 16

Murantz 110 tuner, AM/FM, good shape, $125. 432-8979. 16

TV City — 3610 No. 48 — Used color tv headquarters, largest selections. Also black & white portables. Open daily 12-9pm, closed Saturday & Sunday. 6

375 Wanted to Buy

Cash for color tv's, not over 8 years old, working or not, also stereos & black & white portables. 464-0546. 11

CASH PAID
Want to buy furniture, antiques, tools. 467-1315, 477-2196. 14

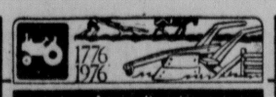
Wanted — junk cars & trucks, top dollar, we tow. 477-1155. 27

We buy old gold, silver, diamonds & watches. Jewels 1319½ "O".

Old wood furniture needing repairs, stripping & refinishing, 432-9506 afternoons. 9

Wanted roto-tiller. 782-3794. 9

Top dollar for junk cars & trucks. Call 435-2481, 464-4837. 3



Agricultural

405 Announcements & Auctions

FICKE & FICKE AUCTIONEERS
A reputable & recognized
Auction firm since 1924. 435-6433.
17

Outstate Nebraskans!
Sell your livestock, seeds & supplies or machinery or announce your auction with Journal-Star Want Ads by dialing
800-742-7385
Toll Free!

420 Farm Equipment/ Machinery

Hesston Hay Equipment
BECKLER'S IMPLEMENT
Seward, Neb. 643-3671
16

Machinery On Hand
Skid steer loaders, chisel plows & sub-soilers, swathers, new & used discs, drills 20 & 26 ft., MC rotary scythe, field cultivators, goose-neck trailers, Dual loaders, Amy-disc charpener, $500.
Anderson Garage & Fert. 466-4804.
5

9N Ford tractor, plow. Other Ford machinery. 489-0177, 432-1688. 7

HESSTON FARM EQUIPMENT
Sales, Parts, Service
Spilker Distributing Co.
2940 Cornhusker Hwy., 466-2307
30

1949 model A tractor. Good tires, new battery. $650. 464-8977. 10

Owatonna Swather self propelled. 783-2353. 12

Ford 9N tractor, recent overhaul, new paint, see at 4501 "O". PTO extension 3 point 2 bottom plow, 3 point 7 ft. side mower. 488-0706. 12

1962 IHC 560 D tractor, 488-2806. 12

Axles, used mobile home, heavy duty, complete units, perfect for trailers, $95, 435-8027. 12

New — L Combine with 20' headers, K Combine with 13' headers, 7080 tractor, 4, 5 & 6 bottom plows. Discounts of sizes, aid planters, IHC 6 row cyclo wide planter, chissel plows, sub soilers, parker grain cart, Gail forage wagons & grinders, Buffalo no tilt planter & cultivators. Used 1066 IHC 1975 with cab & air, 4020 John Deere with cab, JD 4 row front mount cultivator, JD 4-40's rotary hoe, 470 IHC 6'6" disc. Brown Equipment, 300 Van Dorn, 474-2270 Lincoln, Ne. 68502. 28

LIQUID FERTILIZER
28% & mixed $84 per ton. 466-4804. 13

For sale — 3010 John Deere tractor, new paint, dual hydraulic controls. A-1 condition. No Sunday calls, 761-2803, Milford, Nebr. 13

BELTLINE FORD TRACTOR
"Lincoln's Ford & MF Dealer"
Ford 8N tractor $1295
Ford 4000, power steering $4995
Ford 4400, industrial, loader $6995
Ford 5000, 16-speed, new $9995
MF 1130, cab, air, duals $12,995
MF 1805, 4-wheel drive ..... Reduced
MF 20 ft. flex disc, new $4995
Ford Field Cultivators ..... In Stock
641 W. South St. 402-477-6958
13

1966 International 2504 tractor. Like new. Cultivator, seeder, sprayer, planter. 488-1223. 3

1972 John Deere 1250, 6 row planter, like new. 782-6845. 14

Wood fence, over 100 8"x8"x8' center cut Southern cedar pressure treated posts. Over 100 pieces 2x8's, 14, 16 & 18 ft. lengths. Pressure treated Southern cedar, over 40 round 4 & 5"x7' creosode posts. Over 80 pieces of 1x8's, 12 & 14 ft. lengths. Nearly new. 489-7771 after 5pm. 16

Mounted Ford Industrial Motor Irrigation Pump, $1000. Phone 826-4174, 423-5385. 16

Model B John Deere drill, fertilizer & seeder attachment, 16-8 spacing 787-3910, 787-2245. 9

John Deere A tractor with starter, all accessories. 464-6444. 11

8 N Ford tractor, with over drive, good condition, $1,250. Blade, lister, springtooth, harrow, disc. 791-5884. 11

John Deere A tractor with 3 pt. Hitch & Blade. $1,150. Call 489-8137. 16

435 Feed/Seed/Supplies

Ranger alfalfa seed, state tested 81% germination. $60 per 100 weight. 786-2201, 789-2716. 22

First cutting alfalfa, in barn, $1.75 per bale. 435-1542. 9

Prairie hay, wheat & oat straw. 783-2353. 12

Alfalfa seed, state tested & cleaned, $60-bu. Everette Maahs, 402-488-9146. 13

Prairie hay for sale. 489-9977. 13

Alfalfa hay for sale in barn, square bales. 826-8607 Crete. 10

Good alfalfa, in barn, $1.50/bale. 423-5283. 16

450 Livestock

Yorkshire boars, gilts, accredited SPF herd. Coupe DeVille, Malcolm, 796-2144. 8

Yorkshire boars, open gilts. Purebred SPF herd since 1962. Norman Bulling, Ceresco. (402) 785-2121. 18

Good 4 year old registered Angus bull, 785-2641. 30

Custom Butchering. 994-5655 Elmwood. Choice beef sides, absolute satisfaction or money back.
A21

Tex Tan saddle, like new, $175. 488-9585. 9

2 bulls, 1 Hereford & 1 ½ blood Simmental, 3 Gomer bulls for A.I. work, all proven. 792-2742. 9

Horse shoeing & trimming, Tom Eicher. 466-1173. 29

PRECAST
Concrete
Products
For The Farm
Bunker Silo (6-9-12 Ft. High)
Fenceline Feed Bunk (2 Sizes)
Yard or Auger Type Bunk (2 styles)
Slats for Hog Confinement (Panel or Individual)
Douglas Conrete Pen Partitions
Slats for Cattle Confinement (Panels)
F&W PRECASTING
Of Nebraska
Central City, NE 68826
Phone — 308-946-3746
405

GENERATORS IN STOCK
3,000 & 7,000 watt. engine driven. 20,000 & 35,000 watt tractor & P.T.O. driven
Call Lincoln Equipment Company
Lincoln 402-432-5566
Grand Island 308-382-5260

450 Livestock

TRADE TIME
Trade your old mower in for a new Jacobsen mower, now. Top dollar offered on all trade-ins. Your choice on 18" to 21" push or self-propelled mowers. Now is the time to save on Jacobsen's exclusive Turbo-Vent Rotaries.
BARTH
Drug & Hardware
145 So. 9th 432-1412
7

Registered Bay Quarter horse gelding, 15 hands, used in pleasure & reining. 826-3745. Ready to go. 7

Registered 3 year old Angus bull. Good blood lines. 435-8911. 11

Simmental Bulls
Serviceable age, production tested for more profit. 791-5794, Harlan Doeschot, Firth. 11

3 year old Hereford bull for sale, Reasonable. 488-6848. 11

2 mares, 1 buckskin quarter horse & 1 gentle Appaloosa. 2 year old registered quarter horse colt out of Osage King. 464-2297. 12

Registered gelding quarter horse, 15 hands, top in 4-H pleasure & halter. Saddles & bridles. 763-3840, 763-3080. 12

Handmade special girls saddle, complete. 489-8192. 10

Simmental bulls and Heifers, Ken Drake, Liberty, 402-696-4566. 12

Stalls available, full use of indoor & outdoor arena, English & Western riding lessons available. Let Sally give your horse TLC. 488-8113, 488-8280. 12

Charolais breeding H bulls. 783-2353. 12

Model Quarter horse gelding, easy rider, 488-7166. 13

Thoroughbred horses, racing ages. Yearlings by Shoulda & broodmares bred to Shoulda. Limited booking to Shoulda still available. Call or write for contracts, L. E. Gohlinghorst, Tabor, Iowa 51653. 712-629-4425. 11A

2 year old registered black Angus bulls. Registered red Angus bulls. Developed on grass. 435-1508. 13

2 registered Hereford herd bulls, performance tested, reasonable. Malcolm, 796-2144. 13

Gomer bull for A-1, $300. Want IHC 238 cultivator, 489-3566. 16

BREEDING BULLS FOR RENT
$25.00 for a years service. Gayle Towle, Murdock, Ne. 867-2979. 1

Would like to pasture 1 mare for 2 months near Pleasant Dale — will pay good rent. Call 488-2628 or Crete 826-3090. 16



Recreational

501 Bicycles

CLOSE OUT
23% off on all 10-speed bikes & parts & accessories.
JERRYCO MOTORS
2100 N St. 432-3364
8

H&L & G&L bicycle shop 2136 Potter St. 10am to 9pm. 475-2045. 22

SCHWINN PARAMOUNT
100 miles, silver, campy parts, $425. After 5pm 464-7659. 11

Raleigh 10-speed, very good condition, $100. 475-5367 after 6PM. 8

Gitane 10-speed men's 27", nearly new, $100. 466-3287. 12

Batavus Monte Carlo, 10 speed, very good condition, $95. 477-3218. 13

Boy's 26" 3 speed Huffy, good condition, 464-6121. 9

505 Boats & Marine Equipment

SURPLUS CENTER
SAYS IT'S
TRADE-IN TIME
WE WILL GIVE YOU TOP DOLLAR ON YOUR OLD BOAT OR OUTFIT
LOOK AT THESE VALUES

Lis	Item	Sale
$119	7 ft. 1 man	$59
$145	10 ft. Jon boat	$117
$335	14 ft. alum V	$249
$355	17 ft. canoe	$257
$760	16 ft. Jumbo flat	$579
$795	11 ft. Snark sailboat	$549
$1479	16 ft. Bass boat 15 ft.	$999
$1495	walk-thru tri-hull	$1295

Just to name a few. We have over 150 aluminum & fiberglass boats, canoes & sailboats in stock. All at bargain prices. Also a large inventory of new & used outboard motors & trailers. Remember, we service what we sell.
1000 West "O"
Call Steve or Rick, 475-9749
26

15½' Silverline, 120 hp, Merc. cruiser IO. 466-3515. 5

1968 Traveler, 14 ft., red fiberglass, best offer. 1961 Mercury, 80 hp., direct drive, $100. 475-9356. 11

1974 16 ft. fiberglass Runabout, 90 hp Chrysler & trailer, $3,000. After 6 pm on weekdays, 432-4307. 12

17 ft. canoe combo, trolling motor, 30hp motor & trailer. 489-8192. 10

12 ft. aluminum semi-V, $100. 423-1174. 12

14'9" Fiberglass Trihull boat, with trailer — 75 hp. Johnson outboard, good condition. 4124 N. 58th. 12

17' Trojan, 135hp interseptor engine, beautiful for skiing, complete, cover, boat & trailer, $1850. 5411 Danbury Rd. (Southwood). 13

Chrysler Sailboats
Are Here
FROM 13 FT. DINGYS
TO 22 FT. CRUISERS
Griffin's House of Boats
8200 WEST O 432-8060
WEEKDAYS 8:30am to 5pm
SUN. 1:30-4pm
10

☆

CHRYSLER INBOARD
Correct Craft Inboard ski rig with Chrysler V-8 engine, many extras, trailer included. Top shape. 477-7593. 432-3321. 13

16 ft. fiberglass boat with top. 50 hp Evinrude & trailer. $795. 1706 Bedloe Court. 13

10-ft. boat, 5hp motor, 240 So. 46th. 15

15 ft. boat, motor & trailer, $450. 782-6466. 16

Dayton catamaran sailboat, with trailer, $400. Call after 5, 489-6640. 16

15 ft., 9 in. boat, trailer, cover, 65 hp. Mercury. Reasonable. Call after 4pm, 475-1489. 16

1969 16 ft. Mark Twain boat, 1969 80hp Mercury motor & trailer, call after 5PM 464-1165. 11

17 ft. Fulboat, $100. 475-0386. 11

510 Camping Equipment

"WEIGH IN" Time at Leach
If you are 20 yrs. or older, get $1 in parts or accessories for each pound you outweigh Leach's 350 lb. salesman or underweigh Leach's 98 lb. serviceman. Weigh in at Leach. Limited time.
Also weigh Leach's RV's against all others in quality & price.
LEACH CAMPER SALES
2727 Cornhusker Hwy. 466-2389
19

APACHE FOLD-DOWN TRAILERS
Layton Travel Trailers
Midas & Pawnee Mini Homes
Leer Toppers, Used Trailers
Apache Camper Center
4900 Old Cheney Rd., 423-3218
29

1974 Beeline 22' camper, self-contained. 432-3596. 10

1971 Apache, solid state camper, good condition, 489-5232, evenings & weekends. 11

Fold-down camper, $250, 1119 Furnas. 12

520 Sporting Equipment

Large cabinet to make your own ammunition, scales, everything. 489-8192. 10

AKC year old female Brittanese. 20 gauge auto, $95. 466-

Complete Closing Prices of Trades on N. Y. Stock Exchange

American Stock Exchange



DAVE LENNOX SAYS:

"The Best Gimmick Is Quality"

When you shop for central air conditioning, you'll be offered many gimmicks, gifts, rebates, etc. But remember, forget what you see, want the best equipment, installation and service. See us before you buy. Our gimmick is quality.

LENNOX CENTRAL AIR CONDITIONING

GREEN

FURNACE & PLUMBING

467-4444

2747 N. 48th



Serving Lincoln for 55 Years

Service after the sale

NEWSPAPERARCHIVE®

615 Clubs/Restaurants

CASHIER
Mature person for a full time position.
Shoemaker's Truck Station Cafe
474-1771 4500 W. "O"
13

BANQUET SET-UP
Reliable, full time, excellent fringe benefits. See Jeanne Harms, Radisson Cornhusker Hotel, 13th & "M". 13

WAITRESS/WAITER
All shifts.
SHOEMAKER'S CAFE
4500 W "O" St.
16

NEEDED
Dinner Cook with experience. Hours 1pm-7pm, 5 days a week — every third week work Sat. or Sun. Good pay, good benefits. Call or apply, Saga Food Service, Nebr. Wesleyan, Campus Center. 466-2446. 16

DISHWASHER
Full Time Position
SHOEMAKER'S CAFE
4500 W. "O" St.
5

NEEDED
Need dependable & reliable lady to work in snack bar. No experience necessary. Some grill work. Will teach if necessary. Hours Sat. 10:30-4pm, Sun. 10:30-7pm. Apply or call, Saga Food Service, Nebr. Wesleyan, Campus Center, 466-2446. 16

Combination Steak & Prep men wanted, in Cozad, Nebr. 5 day week, above average wages, fringe benefits, reitrement plan. For personal interview phone 308-784-2250 after 4 p.m. 11a

DUMPLINGS
2105 Hwy. 2
Immediate opening for noontime waitress & part-time hostess. Excellent opportunity for housewife. Apply in person 11-11:30AM & 2-4PM.
An Equal Opportunity Employer
16

620 Domestic/ Child Care

Housekeeping, live in girl, will consider any age. 477-2854. 25

Sitter for 7 yr. old girl before & after school, must live near Sheridan School. 488-6325. 11

Babysitter, for boys, ages 5 & 1 year old, Monday-Friday, 7:30am-5:30pm. 42nd & "J". 489-5602. 12

Babysitter wanted — my home, perfect for student attending Lincoln High, short after school hours, 6 days a week. 432-3076. 12

Experienced housekeeper/companion for elderly woman, small town. Room, board, salary. 477-9565 evenings. 489-5031, days. 13

Foster families needed for retarded children. Secure & loving atmosphere. $160 to $180 month. Call Marvin, Lancaster Office of Mental Retardation, 475-8811. 13

Need babysitter, Airpark, 6:15AM-4PM, Mon.-Fri. 799-2804. 16

Need sitter for 8 yr. old girl, summer mos. only. Perfer Jr. High or High school girl. Vicinity 15th & Arapahoe. Call after 6pm, 477-6490. 16

Sitter needed for 2 small boys, our home, 8:30am-4:30pm. 464-1471. 16

Will do part time housecleaning, 474-2549. 11

622 Hospitals/Nursing Homes

NURSES AID
Full or part time, all shifts. Meals furnished, Holiday & vacation pay. Insurance program. In-Service training & classes provided. Milder Manor, 1750 So. 20th. 475-6791. 12

G
Lincoln General Hospital
Dial anytime Day or Night:
435-0092
For an up-to-date listing of current employment opportunities including job qualifications & work schedule.
An Equal Opportunity Employer
23

PART TIME COOK
Some cooking experience necessary. Every other weekend off. Pleasant working conditions. Contact Bethesda Hospital, 488-2344 ext. 44. 13

RN-OB
We have an immediate opening for an experienced RN in our OB Dept. on the 11-7 shift.
Excellent working conditions & fringe benefits.
For further information contact:
PERSONNEL DEPT.
Good Samaritan Hospital
Kearney, Neb. 68847
308-236-4556
An equal opportunity employer
9

Homemaker — Home Health Aide. Be part of a team that delivers health care to the patients own home. Previous aide experience required. Own car. Salary + mileage + benefits. Call 489-7127. 13

MEDICAL TRANSCRIBER
Excellent employment opportunity in medical records dept. Must have experience as a medical transcriber or have good typing skills, plus knowledge of medical terms. Hours rotate weekly, 7-3:30pm & 2:30-11pm. Must work Sundays.
Apply Personnel Dept., 483-9353
ST. ELIZABETH COMMUNITY HEALTH CENTER
An Equal Opportunity Employer

Nursing Assistants Part Time
Current openings on 6:30 to 3 shift, 3 days a week. State approved geriatric aid training is provided. Will be paid while in training. Eligible for group insurance & pro rate share of all other employee benefits. Call Lancaster Manor, 432-0391 ext. 226 for appointment. An Equal Opportunity Employer. 13

G
HOUSEKEEPERS
Permanent positions are available to assist with cleaning in general patient areas. Routine tasks include washing furniture, walls, floors & equipment with special cleaning solutions & dissinfectants.
Competitive salary & excellent benefits.
Interested applicants please contact:
PERSONNEL DEPT.
LINCOLN GENERAL HOSPITAL
2300 So. 16 Lincoln, Ne. 473-5291
An Equal Opportunity/ Affirmative Action Employer

Will babysit, Capitol Beach area. 477-1581 after 4pm. 16

Nurse Aides Orderlies
We provide 2½ weeks on the job training, must be able to rotate shifts & work 2 weekends out of 3.

Storekeeper
Responsible for receiving, storing inventory & issueing dietary supplies. Must be familiar with methods of storage & arrangement of good workable store room. Will lift approximately 100 lbs. Full time position on day shift.
Personnel Dept., 483-3638
Bryan Memorial Hospital
An equal opportunity affirmative action plan employer. 9

622 Hospitals/Nursing Homes

LPN
Full or part time, meals furnished, holiday & Vacation pay, Insurance program. Milder Manor, 1750 So. 20th, 475-6791. 6

625 Office/Clerical

TYPIST
Farmers Mutual of Nebraska has an opening for a full time typist with accuracy. Office experience required. 37½ hour week. Excellent company benefits. For appointment call personnel 432-5334.
An Equal Opportunity Employer
30

CUSTOMER SERVICE
Applications are being accepted for Customer Service. Duties include answering the phone, taking orders, filing and typing. Applicants should be mature and pleasant. Previous experience in general office procedures desired. Good fringe benefits.
CABLEVISION
390 No. Cotner Blvd.
Equal Opportunity Employer
26

EXECUTIVE SECRETARY
Farmers Mutual of Nebraska has openings for experienced secretary. Position requires good typing & shorthand. 37½ hour week, excellent company benefits. For appointment call personnel, 432-5334.
Equal Opportunity Employer. 6

KEYPUNCH OPERATOR
Varied, diversified work at computor center 8 to 4:30pm, 5 day week. Check these benefits—
* Good pay
* Free parking
* Health & life insurance
* 2 weeks paid vacation
* 6 paid holidays
* Profit sharing plan
* Clean, bright environment
Apply at Specialized Computor Services, 5625 "O" St. Suite 3. 489-8845. 9

CLERK STENO II
High school education or equivalent, 70wpm shorthand, 50wpm typing, PLUS 1 year clerical experience or 1 year business school or college. This is a permanent full time position, no students please. Apply Game & Parks Commission, 2200 No. 33rd, Lincoln. 9

MARKEL'S PERSONNEL
Anderson, 12 & O 620 N 48 Suite 114
Suite 301, 477-6945 464-8205

Full time secretary receptionist with accurate typing skills, light bookkeeping, general office work. Contact Jolleen, 488-0961. 10

Secretary for sales department with variety of duties. 40 hour week, Monday-Friday. Health & Dental insurance coverage. Hy Gain Electronics Systems Corp., Lincoln Airpark West. Call 799-2417 for appointment. 10

Executive Secretary
For administration & board of directors. Ability to supervise & organize, typing 60 wpm, shorthand 80. 1 evening meeting monthly. Salary $7020 annually. Apply to Nadine Ackerman, Lincoln Action Program, 2202 So. 11th, by April 9th.
An Equal Opportunity Employer
11

CLERK TYPIST I
High school education or equivalent, 40-50 wpm typing required. Apply Game & Parks Commission, 2200 No. 33 St., Lincoln. 11

CLERK TYPIST
Accurate typist with good math aptitude needed. Experience helpful but not essential. 37½ hr. Mon.-Fri. work week. Call 489-9331 ext 44 for interview appt.
Nebraska Farmer Co.
11

SCHEDULER II
Duties include determining production work, order quantities. Previous production control experience preferred but we will train. Apply in person to:
ISCO
4700 SUPERIOR
An Equal Opportunity Employer

LEGAL SECRETARY
Small Lincoln law firm has opening for legal secretary, experience preferred but not required. Salary commensurate with experience. Call for appointment between 8:30 & 5pm. 435-3229. 11

GENERAL OFFICE
Typing, filing, control totals, mailing & processing. Lots of detail. All important. Hard work with great variety of responsibilities. Hours 8-5pm. Mon.-Fri. Downtown location. Call 432-6668 to schedule interview. 12

GIRL FRIDAY
Assist divisional Vice-president with administrative details. Some typing, aptitude for figures, ability to organize work load. Good pay, excellent working conditions, many benefits. Phone Mrs. Gillaspie at 423-1031 for appointment.
PEGLER & COMPANY
1700 Center Park Road
An Equal Opportunity Employer

MEDICAL OFFICE
Part time office assistant. Typing, insurance form preparation, appointment scheduling. Must be good typist with some previous office work experience. Write PO Box 81802, to make application. Hours can be arranged. 12

RECEPTIONIST
PBX + typing duties
Experience & desire to be helpful needed to fill this professional office position. Please phone 475-4241.
HOSKINS-WESTERN-SONDEREGGER
An Equal Opportunity Employer.
12

TEMPORARY STENOGRAPHER
We need an experienced person for secretarial work involving shorthand & typing for approximately 3 mos. Working with large corporate department head, interesting work. Good pay. No fees. Starting soon, apply tomorrow.
MANPOWER
122 No. 11th
An Equal Opportunity Employer
10

CLAIMS TYPIST
Union Insurance has permanent opening for clerk in Claims Department. Must be good typist who works well with figures. Call 432-7688 for appointment. 13

3742 Key to Disc Operator Needed
Immediate opening for experienced operator. Salary open. Good benefits. Call Jack McDonnell, 474-2414 for appt. 13

SECRETARY
Responsible position requiring good typing skills, bookkeeping, & organizational ability. Excellent working conditions & employee benefits.
Apply in person Monday thru Friday, 9am-4pm, Personnel Dept., 14th Floor.
FIRST NATIONAL, LINCOLN
An equal opportunity employer
13

625 Office/Clerical

Permanent Part time secretary for life and casualty insurance office. Typing, transcribing and record keeping skills necessary. Experience in casualty insurance helpful. For personal interview call 464-8251, 8:00 a.m. to noon. East Lincoln location. 8

KEYPUNCH
Immediate opening for full time keypunch operator. Desire a person with previous keypunch experience. Will work with an IBM 129.

CLERICAL
Immediate openings & a variety of clerical positions on all shifts. Typing, & some bookkeeping helpful in a couple of openings.
Our employees enjoy a pleasant atmostphere, free parking, paid vacations, holidays, group insurance & many other benefits. For interview call 475-4591 weekdays or stop by the personnel office.
METRO MAIL
A division of Metro Media Inc.
901 W. Bond
An Equal Opportunity Employer.
7A

HOVLAND SWANSON
Permanent full time position open immediately in our billing department downtown. Some knowledge of bookkeeping necessary. Previous office experience helpful. 5 day-37½ hour work week. 1½ days off Wed. & Thurs. am; work Saturdays. Enjoy liberal store benefits & discounts. Apply personnel office, 2nd floor, downtown Monday thru Friday 10 am to 4pm. 13

CLERK TYPIST
Requires extensive phone work & typing skills. Office experience helpful. Excellent working conditions & employee benefits.
Apply in person Mon thru Fri. 9am to 4pm. Personnel dept. 14th floor.
FIRST NATIONAL LINCOLN
An Equal Opportunity Employer.
13

Terrific opportunity for right girl. Dictation required. Theater business. 477-3794. 13

CLERK TYPISTS — minimum 50 wpm, 10-key adder helpful. 3-4 month temporary assignments available immediately. Call for appt. 474-2411.

WESTERN GIRL
7
Union Insurance has opening for responsible person for general office work. Must be good with figures, varied duties include typing, filing, & rating. Call 432-7688 for appointment. 16

GENERAL OFFICE
Light bookkeeping, some typing, operate cash register, no experience necessary. Excellent company benefits. Apply ZALES, 1329 "O" St. An equal opportunity employer. 9

COMPUTER OPERATOR
Full time night hours, prefer experience with DOS/VS. Job control sorts & utilities experience helpful. IBM 370 - 135.
FIRST FEDERAL LINCOLN
PERSONNEL DEPT.
1235 "N" St. 432-5610
An Equal Opportunity Employer.
16

CLERICAL TYPIST
40 hr. week, Mon.-Fri. An Equal Opportunity Employer. Retirement & medical benefits. Call for appointment, 432-1243, Carpenter Paper Co. 16

Loan Processing Clerk
Permanent full time position in loan processing dept., responsible position requires good typing skills, some experience preferred. Call 432-5321 for interview. Commercial Federal Savings & Loan, 209 So. 13. An equal opportunity employer. 16

Policy Rater & Coder
Union Insurance has immediate opening for policy Rater & Coder. This is a permanent full time position in Fire underwriting. Must enjoy working with figures. Call 432-7688 for appointment. 16

REAL ESTATE CLOSING SECRETARY experience preferred, call Marcia 489-6517 Weekdays 9-4 13

630 Retail Stores

Wanted, full time Mature Sales lady, must be experienced in ladies' ready-to-wear. Top wages & health insurance. Call for appointment.
Sparkle Uniform Shop
432-0482 927 "O" St.
5

Salesclerk — Mature lady with sales experience, craft knowledge, full time. 2 nights, Saturdays. Call for appt., 464-7005, Craftwood, Gateway North. 9

Stephenson School Supply
Has immediate openings for 2 full time retail store clerks. Wonderful opportunity for persons interested in educational materials. Call 432-7663 for interview appointment. "Education is our business. Children are our concern." 11

Full time store personnel for retail card and pen shop. Mature woman with sales experience preferred. Must have legible hand writing and be able to spell. 40 hour week with opportunity for advancement. Salary and commission. Apply in person — No phone calls, please.
Ken's for Pens — 1423 "O" Street. 13

LADIES FASHION ASST. MANAGER
Experience in supervision, merchandising stock control, coordinating advertising & sales promotions. Please send resume to Journal Star Box ±088.
An Equal Opportunity Employer
10

AA Personnel of Lincoln
Suite 8 — 483-2814
5625 "O" Street — Free Parking

"Plastics" Dept. Head	to $21,700
Project Engineer	to $19,500
Agronomist	$17,500
Grocery Sales	$12,000
Claims Adjustor	to $12,000
Offset Printer	$13,200
Personnel Assist.	to $10,000
Bldg. Maintenance Supervisor	to $13,000
Ag Sales	$15,000 +

625

630 Retail Stores

Checker, full time, will train. Apply in person, Leon's Food Mart, 2200 Winthrop Rd. 11

Sales Personnel FULL TIME
Applications now being taken for immediate full time positions in our selling departments.
Good working conditions, liberal store benefits. Apply 5th floor, personnel office.
BRANDEIS
Lincoln
An Equal Opportunity Employer
12

HOVLAND SWANSON
Permanent full time position open immediately in our receiving area, downtown. Work includes processing of new merchandise for Accessories Dept. 5 day, 37½ hour work week, Mon. thru Friday, 8am to 4:30 pm. Enjoy liberal store benefits & discount. Apply Personnel office, 2nd floor, downtown, Monday thru Fri, 10 am to 4 pm. 13

Full time employment 5 days week, some Saturdays. Sales & plant care, etc. Experience if possible. Wages commensurate with ability. Call for appointment. Mr. Danielson, Danielson's Floral, 432-7602. 16

635 Sales/Agents

NORMANS
Opening new location, Management Trainees, full & part time positions open. Experience preferred, good fringe benefits. Contact in person, Mr. Chuck Thielan, 2600 No. 48th St. 11

Licensed Real Estate sales associates wanted.
WURDEMAN REALTORS
68th & "O" 483-2283
16c

SALES TRAINEE
Notifier Company, a subsidiary of Emhart Corporation listed NYSE, offers good career opportunities for someone with electronics training. Duties include at least 1 year of factory training as a customer representative, then a transfer to a sales territory. Notifier is a manufacturer of fire alarm systems and markets its products through a network of distributors. Territorial sales duties include working with electrical specifying engineers & distributors. Contact William Ross, PO Box 4584, Lincoln, Neb. Or call 464-0211. An Equal Opportunity Employer. 26

Nebr. School of Real Estate
Classes Now Forming
Approved for Veterans Training
488-4036 488-9403 Eves.
24

I am looking for a dependable salesperson that wants to learn & LISTEN. Must be neat appearing & have car. Travel a must. 611 No. 27th, Suite 4, Hawaiian Jewelry Imports. 9

TOP EARNING POTENTIAL
Young, aggressive sales people who want to join our expanding sales force. Many company benefits, pleasant working conditions, demo plan, vacation plan. Experienced preferred but not necessary. All replies confidential. Contact Guy Dean at Dean's Ford, an equal opportunity employer. 9

One of Lincoln's largest and finest automobile dealers is taking employment applications for full time sales persons. All we require is that you will work & work hard. Apply in person at MEGINNIS FORD, Gateway. 30

NEW & USED CAR SALES
Immediate opening for sales position. We would prefer some selling experience. Apply personnel manager between 8AM & 5PM. Apply in person or call, 464-0241.
Urban AMC Jeep
1145 No. 48
10

CAREER Underwriter Trainee
We need trainees in bank public relations & insurance sales to service our financial institution accounts. We are looking for individuals in the vicinity of:

AURORA	HEBRON
GENEVA	SUPERIOR
YORK	WAHOO

We are a solid 42 yr. old company which has been doing business primarily in the central states area with over 1800 financial institution accounts. This opportunity offers to the right individual
*Guaranteed income + commission
*Production bonuses & sales incentives
*Professional sales training program
*Group life & health insurance
It is not uncommon for our representatives to earn the first year $15,000 to $20,000. If you can relate with people & are a success oriented individual, put your talents to work NOW by calling & arranging for a confidential interview.
Call Dennis Rand
The Villager Motel
402-464-9111
Wed., April 7 from 1:30-8pm
Thurs., April 8 from 9am-8pm
Fri., April 9, from 9am-noon
9

MULTI-LINE INSURANCE CAREER
We are expanding our Sales Force in the Lincoln Area
We Offer:
- Life Time Security and Financial Independence
- Complete Portfolio-Auto, Homeowners, Life, Health
- Complete Training-Technical & Sales
- Educational Assistance Program
- Trips to exciting Cities thru Company Contests and Awards Program

We are seeking SALES PERSON with or without experience who have confidence in their ability to succeed and expect TOP financial rewards for their efforts. SALARY OPEN. An "Equal Opportunity Employer."

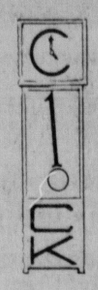
Call Ken Hunter, 423-7744 collect: Mon. thru Fri., April 5-9 from 9 a.m.-12 noon or 3 p.m. to 5 p.m. or send resume to
5600 So. 48th, Suite C, Lincoln, Nebraska 68516
MOUNT RUSHMORE INSURANCE COMPANY
RUSHMORE MUTUAL LIFE INSURANCE COMPANY
5600 So. 48th. Suite C, Lincoln, Nebraska 68516

SALES-METAL
Terrific opportunity to join the biggest & best National specialty metals service center chain. Omaha, Lincoln residence. Prefer metal background with experience selling for out of town company. After one week in Kansas City, you'll be on your own in Nebraska & in western Iowa. Top salary, monthly commission up to equal your base. Car, expenses, best benefits company paid.

If you don't need supervision and generate sales not paper, call or send resume in strictest confidence to:

C. O. KELLEY, MGR.
CHASE METAL SERVICE INC.
1444 Vernon, No. Kansas City, Mo. 64116
Phone 1-800-821-2572
An equal opportunity employer
635

WORDPLAY
© King Features Syndicate, Inc., 1976
4-7



THANKS TO RON LANG, SAN JOSE, CALIF.
Send your own WORDPLAY, care of this newspaper.

635 Sales/Agents

LOOK
You don't know if a Real Estate Career is for you or not. Neither do I. But isn't it worth 30 minutes of your time to find out? If we agree its your niche we'll provide complete training for you including preparation for License exam. Call Today for an Interview. Burhoop Realty 467-3621 Ask for Mike Schlater. 5c

We need additional Salesmen. Here is what we have to offer: Guaranteed Salary, Commission, Car Allowance, Excellent Company Benefits, Furnished Leads and an Opportunity for Advancement into Management. Apply at Orkin, 1740 Adams St., Lincoln, Ne. The Largest and Best Pest Control Company in the World. 13

SALESPERSON
Electrical supply house needs aggressive person to call on existing accounts & establish new ones, calling on electrical contractors, utilities & industrials. Must be a self starter. Apply only if you are capable of earning over $20,000 annually. Travel 3-4 days per week. Experience helpful, but not required. Excellent compensation plan & benefit package. All replies held in strict confidence. Send complete resume to Journal-Star Box 092. 13

AVON
AVON EARNINGS MEAN FREEDOM! Redecorate, travel, splurge. I'll show you how to do it on your own time. Call 432-1275 or write Journal Star Box 987 right away.
8

BEELINE FASHIONS
3 people needed, prefer housewives to help conduct fashion shows in local area. Qualifications: love clothes, use of car. No collecting or delivering. For interview call 435-0856 or 488-8973. 7

Micron Corporation
Tired of the same old grind? We need full time wholesale food representatives. Be your own boss & earn $300-$500 per week, in a new and exciting field. No investment required, we will train. No travel, no soliciting, excellent office & working conditions. Year around work. If you would like to move up to something better, phone 467-4594 for an appointment between 9 & 4pm. 12

Men or women interested in selling. Must be a self-starter, interested in earning better than average income. Will train. Write Cabin Craft Industries Inc. 4127 No. 104 Plaza, Omaha, Ne. 68134. 16

United Automobile Association needs several men & lady salespersons to work the Lincoln area. Call 477-3939. 16

640 Technical

Experienced AB Dick off-set press operator, 40 hr. 5 day week. Apply in person, Copycat Duplicating, 300 So. 13th. 10

FOOD PROCESSING TECHNICIAN
We are looking for a capable mature person to operate chocolate processing equipment. Experience desirable but not essential. We are prepared to train the right individual. This is an opportunity to become a skilled food processing technician. We offer an excellent starting salary with planned advancement program & complete employee benfit package. Apply in person only. House of Bauer Chocolates, NW 44th & Kearney, Lincoln Airpark West. Lincoln, NE.
An Equal Opportunity Employer
13

IBM Electronic composer operator (or will train person who has memory or compositor background). Some knowledge of journalism helpful. Full time position with excellent benefits. University of Mid America, 1600 No. 33, Rm 303, or call 467-3671, ext. 217 9

DRAFTING
Civil engineering design drafting & computations. Requires 4 years progressive experience. Phone 475-4241.
Hoskins-Western-Sonderegger.
An Equal Opportunity Employer.
16

645 Trades/Industrial

CABINET MAKER — Experienced only! Chilen Woodworking, 1001 No. 27th. 475-2072. 15

Wanted experienced long distance Diesel truck driver. Apply in person, Raymond Foreman, Crete, Ne. 22

645 Trades/Industrial

DRAFTSMAN
1 to 2 years experience. To process engineering change requests. Must possess knowledge of good drafting techniques, orthographic projection, Electronic schematic symbols. Must free hand letter ledgibly & be able to work with bills of material.
ISCO
4700 Superior
An Equal Opportunity Employer

MECHANIC
Need experienced mechanic for Detroit Diesel & Cummins engines. Must have necessary experience to perform major overhauls, tune-ups etc. Company benefits, group insurance & vacations. Call Mon.-Fri. 475-5988. Rose Equipment, 512 So. 7th St., Lincoln, Nebr. 4

Crane & backhoe operator, must be experienced. H. R. Bookstrom Construction, 464-4342. 9

BODY MAN
Experienced body man to work in high production body shop. Top earning potential & pleasant working conditions, makes this the opportunity you've been waiting for. Contact Guy Dean at Dean's Ford, an equal opportunity employer. 9

Wanted — full time maintenance mechanic, hours 7-3:30 pm. Apply Madonna Professional Care Center, 2200 so. 52. 489-7102. An equal opportunity employer. 10

PRODUCTION WORKER
A man to work on production line & do general factory work. Must have a good employment record & provide work references. Apply in person only.
Pepsi Cola Bottling Co.
643 So. 25
10

One experienced welder mechanic for truck & body work in modern Chevrolet dealership. Experience in hydraulics helpful, excellent company benefits & working conditions, top salary for the right man. Apply in person to Julius Misle or Jeff Mellen, Misle Chevrolet Co. 30

Block layers needed — write Box 793, Columbus, Nebr. 68601 or call Sand Construction Co., 402-564-0506 before 6pm. 30

Experienced automotive machine shop man in Lincoln. Please send resume to Journal-Star Box 086. 10

Siding carpenters, some experience helpful. 483-2087, after 6pm. 10

Full time maintenance man, 8-4:30pm. Apply in person, Madonna Professional Care Center, 2200 So. 52nd St. 489-7102. An Equal Opportunity Employer. 11

Carpet layer wanted. Call 423-2285, eves. 11

Stripper wanted to do 4 color work. Ely's Litho 402-342-7006. 11

Immediate opening for qualified Heliarc welders to work with light gauge stainless steel. Excellent fringe benefits, profit sharing, group insurance, paid vacations. Apply in person Purewater Society Inc., 3725 Touzalin. 11

TEMPORARY INDUSTRIAL WORK BY PHONE
Are you available to work temporarily? Do you have a phone & a car? Apply today for temporary work with the world's largest temporary help service. Call in for assignments & go from home to the jobs in warehouses, lumber yards, furniture movers, lawn services.
MANPOWER
122 No. 11th
An Equal Opportunity Employer
11

ASSISTANT MANAGER
Permanent position open. Must be over 21. Will train. Apply in person ONLY, to Jackie Kuhn at Treasure City Gas, 48th & Leighton. 11

Body & Fender Man. Apply in person, Central Body Shop, 223 No. 23. 477-5808. 12

We need an additional service man to help deliver, set up, trim out, repair & handle service calls, on mobile & modular homes. If you are not experienced but have the necessary aptitudes we can train you. Good pay & fringe benefits. Contact W. L. Matthes.
Countryside Mobile Homes Inc.
Lincoln's Respected Dealer
2440 W. "O" St. 435-3597
12

Experienced carpenter wanted for framing & finish Call after 5:30, 488-4336. 12

Need full time mechanic for small tools & light construction equipment maintenance. Some electric & gas welding necessary. Permanent year around work. Apply Tuesday thru Friday at United Rent-alls, 710 No. 48th. 2

ELECTRICAL MAINTENANCE
Must have or be capable of obtaining certification or licensing of his trade. Will schedule, estimate time & cost for any job completion. Should have knowledge of heating, ventillating & air conditioning circuitry. Minimum of 4 years experience or journeyman license. Apply in person to;
ISCO
4700 Superior
An Equal Opportunity Employer
12

Helper needed in parts dept. & shop. Apply Highway Equipment Co., 4500 No. 48. 13

Need full time tire serviceman, no experience necessary, must be dependable, sincere & willing to learn. Apply in person only.
WALKER TIRE CO.
742 L ST.
13

Expanding: Need VW line mechanics, must be experienced, work 40 to 45 hr. week. Call Tom at 643-3446 Toovey Repair. 10

Electro-Mechanical & Mechanical Assemblers
Assembles electro-mechanical or mechanical assemblies. Some soldering, wiring, and/or mechanical experience helpful, but not required.
ISCO
ENVIRONMENTAL DIVISION
Building 1020,
Lincoln Airpark West.
An Equal Opportunity Employer
13

645 Trades/Industrial

Increase in production, need welders & laborers. Many company benefits. Apply in person from 9am to 11:30am.
TRINITY INDUSTRIES
4100 Industrial Ave.
12

Wanted — Experienced mechanic, full time. Apply at Fred's Mobile, 2901 "O". 13

MAINTENANCE
Hours 5pm-1:30am. Prefer experience in plant & machinery maintenance but will consider a trainee with good mechanical ability. We offer many company benefits including paid holidays, vacation, bonus plan, group insurance. Contact Personnel Dept. Monday-Friday, 8am-4pm.
RUSSELL STOVER CANDIES INC.
201 No. 8
An equal opportunity employer M/F
8

Commercial construction inspector, extensive travel involved, car & expenses provided. Salary negotiable. Apply in person 8 to 5. 600 North Cotner, Room 201, Henningsen Steel Products.
An Equal Opportunity Employer
9

We now have openings for semi tractor trailer drivers. Minimum 5 years experience. Year around steady employment. Many company benefits.
Trinity Industries
4100 Industrial Ave.
5

PERSON CAPABLE OF CLIMBING LADDER & WORKING WITH TOOLS. CARPENTRY SKILL & WILLINGNESS TO WORK.
432-3450, Ext. 50.
16

Help wanted — Laborers & 1 experienced front-end loader operator. 423-4464. 16

Sheetrock installers & drywall finishers, 1001 family units, Fort Riley, Kansas (913) 239-7146, (913) 762-5364. An Equal Opportunity Employer. 16

RUSSELL STOVER CANDIES INC.
Is now back to full production & a full work schedule. We are now taking applications for production workers for both our day & night shifts.
We offer many company benefits including vacation, bonus, plan, group health & life insurance.
Apply Personnel Dept, Monday-Friday 9am-4pm, 201 No. 8th
An equal opportunity employerM/F
11

PRODUCTION WORKERS
11 Positions Open
Machine Department
Assembly
Starting wage, $2.52 per hour
Working Hours 7am-3:30pm
Applications taken 8am-4pm
Sealrite Windows Inc.
3500 No. 44th
9

Friendly office climate & performance benefits for the right person. No formal education required, but must be mature, reliable, able to handle careful assembly of parts & willing to work. Call for appointment 432-9929 between 10am-2pm. Ask for Mrs. Paul. 16

BUILDING MAINTENANCE SPECIALISTS
Looking for a specialist in the area of carpentry & also a specialist in the area of wall covering & fabric hangings. Must have experience in specialty area & additional experience in other facets of building maintenance trades.
Bryan Memorial Hospital
Personnel Dept., 483-3683
An equal opportunity affirmative action plan employer. 13

650 Part Time

MAINTENANCE
For Physicians office, involves restocking of treatment rooms & stock areas + light cleaning of treatment rooms & autoclaving of tools. Average of 3 hours per day. Eves. beginning 6pm Mon. thru Fri. Must be dependable. Send resume to Journal-Star Box 077. 4

PART TIME PERSONNEL DISPATCHER
We need someone who can work approximately 20 hours per week taking orders from our customers & dispatching our employees to temporary industrial jobs. This person must also be willing to make service calls on our customers. Hours will be 7 to 9am, & 5-6pm, and Saturday mornings. Starting immediately. Apply after 9am to Mrs. Beck.
MANPOWER
122 No. 11th
An Equal Opportunity Employer
11

CAN YOU SEW?
Need help in our minor repair dept., seams, buttons, etc. Hours, 9-2:30, Mon.-Fri. Apply:
WILLIAMS CLEANERS
2541 No. 48
13.

PERMANENT PART-TIME
Need reliable person with car to work 5:30am-8am weekdays and 5:30 till noon Sundays. For more information call 473-7340.
JOURNAL-STAR PRINTING CO.
13

CUSTODIANS
Due to expanding business we have openings for evening, part time janitors, ideal for couples. Call Modern Sanitation for appointment, 423-5555. 13

Nursing Assistants Part Time
Current openings on 6:30 to 3 shift, 3 days a week. State approved geriatric aid training is provided. Will be paid while in training. Eligible for group insurance & pro rate share of all other employee benefits. Call Lancaster Manor, 432-0391 ext. 226 for appointment. An Equal Opportunity Employer. 13

650 Part Time

Woman for light warehouse work & store clerk. About 30 hours per week. Arrange between 9am to 6pm. Apply Tuesday thru Friday at United Rentals, 710 No. 48th. 9

DEPT. OF REVENUE
Is interviewing for a limited number of temporary positions to work until April 30th, 1976. Salary $2.20 per hour. Apply now Personnel Office, Room 1105 State Capital. An Equal Opportunity Employer. 13

Union Insurance has permanent part time position for reliable person in mail room. Hours are 6am-8:30am, Mon. thru Fri., 8am-11am Sat. This is an ideal part time job for anyone who works in the downtown area. Call 432-7688 for appointment. 13

Part time Instructess, Alpha III Spa. Well groomed, attractive & interested in physical fitness. Call for appointment, 464-8271. 16

Part time position as daytime maintenance engineer for local office building. Will adjust hours to class schedule — Sophomore or Junior with farm background preferred. Starting wages $2.50 per hour Monday through Friday. Inquire in Room 601, Lincoln Building, 10th & "O", or call 432-5544. 16

655 Help Wanted, Miscellaneous

Outstate Nebraskans!
Fill that job vacancy with a Journal-Star Want Ad by dialing
800-742-7385
Toll Free!

SECURITY GUARDS Full & Part Time
21 & Older & in good health. Clear police record. Retired military & semi-retired welcome. Only people seeking permanent work need apply. Please send resume, including phone & address. After we have received your resume our representative will be contacting you. Write Journal Star Box 075. 3

Experienced Service Station Personnel, over 21. Foster's 66, 70th & Vine. 10

Able bodied men. Full or part time. Outside, daytime work. 488-7111. 10

Counter help, receiving orders over counter, 40 hrs. Apply in person, Copycat Duplicating, 300 So. 13th. 10

Will train man to work in automotive machine shop. Please send resume to Journal-Star Box 087. 10

OWNER OPERATOR WIVES
Do you want your husband home often and paid fast. Then suggest he lease his tractor or his tractor and reefer, grain, van or open top trailer to a solid company. Call Nolte Bros. Truck Line, Inc. Omaha 402-733-6800. Ask for Irv or Jim. 8

Full time service station help wanted. Experience preferred apply in person, Larry's 66, 600 South. 11

Full & part time help wanted. Gross Standard Service, 48th & Calvert. 12

Harris Laboratories Inc.
Needs male volunteers to participate in clinical testing of pharmaceuticals. Ages 20-45, no known drug allergies. This is an out-patient study that can be done without interferring with most daytime employment. Excellent pay. Call Bev, 432-2811 or 432-3692 Monday through Friday 8:30-4pm. 12

NEED IMMEDIATELY
Young woman to hang & inspect clothes. Hours 7-2:30pm, Mon.-Fri. Paid Holidays & vacations. Apply Williams Cleaners, 2541 No. 48th. 12

BODY MEN
needed to work in one of Lincoln's largest dealerships. Excellent working facilities, paid vacations and holidays, insurance benefits. Apply to Al Zach.
MISLE CHEVROLET
50th & "O"
7

SECURITY OFFICERS
Applications will be taken for 15 full time and 5 part time officers over 40 yrs of age. Apply from 1 to 3 p.m. Monday thru Friday at Cushman's Security office, 900 No. 21st St. Employment would start effective April 5th & May 1st, 1976. CAPITOL BUREAU OF INVESTIGATION 475-9659. 1

CUSTODIAL
Openings available early evening hours, buffer experience helpful. Phone Schroeder Building Service, 475-6586. 12

CASHIER
Full time position.
SHOEMAKER'S TRUCK STATION
4500 W. "O" St.
12

CUSTODIAN HELPER
Farmers Mutual of Nebraska has opening for full time custodian helper. Duties include assisting in building maintenance & general cleanup. 37½ hr. week, excellent company benefits. For appointment call Personnel, 432-5334.
An equal opportunity employer
13

OLDER PEOPLE
HARRIS LABORATORIES, INC. needs volunteers to participate i clinical testing of pharmaceuticals. Ages 55-70. Must be in excellent health with no known drug allergies. Excellent pay. Call 432-2811, Mon.-Fri. 8am-4pm. 13

Wanted — Part time seamstress, men's clothing experience preferred. 10-20 hrs. week. Apply Tues.-Sat. mornings, 10am-12 noon, Richman Brothers, Gateway Mall. 13

Wanted: Motel maids. Prefer experienced but will train willing workers. Apply in person Oak Park Motel, 10th near Cornhusker Hwy. 435-3258. 13

SECURITY OFFICERS
Full & part time, 21 & older & in good health. Clear police record. Only people seeking permanent employment need apply. Retired military and semi-retired welcome. Please see Mr. Eaton or Mr. Harris at the Clayton House Motel, 10th & "O" St. Lincoln, Nebr. Interviewing from 8:30am-7:30pm on Tues. April 6th through Thurs. April 8th. Guardsmark Inc. An Equal Opportunity Employer. 8

TRUCK STATION ATTENDANT
Full & part time position
Shoemaker's Truck Station
4500 W. "O"
13

PERSON CAPABLE OF CLIMBING LADDER & WORKING WITH TOOLS. CARPENTRY SKILL & WILLINGNESS TO WORK.
432-3450 Ext. 50.
16

NUCLEAR TECHNICIANS WANTED
High school grads wanted for training as a nuclear propulsion plant operator. If qualified, we can offer up to two years training with pay, 30 days paid vacation, and excellent advancement opportunities. Call 489-8255 655

WANTED: Recent or prospective H.S. grads looking for a job with no lay-offs, no strikes. Will train. Hospitalization, paid vacation. Call Collect: 402-489-8255.
655

655 Help Wanted, Miscellaneous

Wanted — driveway help, apply Greenwood Standard Truck Plaza, Interstate 80, Greenwood, Nebr. 13

Men For Production
Includes cooler & stock work. No experience necessary. Permanent. Fringe benefits. Apply in person.
STANDARD MEAT COMPANY
700 Van Dorn
16

Telephone Operator, full or part time. Applicant must be willing to work hours assigned after training, permanent job. Call 432-1066 for appt. 16

Beware Hack With Nose Open

MARION, Ill. (AP) — If someone with a shank throws down on a hack there is friction in the joint. It may just bring on a fever and certainly is going to get the man's nose open.

However, it's not grounds for malpractice because the healing arts aren't involved.

That sort of language is operative not among physicians but among prisoners. It's penitentiary slang.

An inmate at the Marion Federal Penitentiary, the maximum-security Southern Illinois institution built to replace Alcatraz, would understand the message to mean:

If an inmate challenges a guard with a knife there is going to be trouble. It could cost the offender another five years behind bars and it is certain to make the guard angry.

Sociologists say prison populations, as most subcultures, develop manners of speaking that serve the needs of group identification. Slang also allows indirect, and therefore non-punishable, displays of disdain for authority.

Criminal argot is the foundation for most such slang, but inmates have added some special touches of their own.

Unless you are willing to do the research first hand, about the only place to pick up prison slang is in the movie theater.

However, Henry Gargano, a Marion inmate serving 199 years for bank robbery and murder, furnished in a letter some current examples of the idiom for those unwilling to pay the price of admission.

"... My list of contemporary slang is used in most state prisons and all federal prisons," he wrote.

"Some words (actual nouns) have more than one slang word and are used within the same system. For example, Southerners and blacks invariably use the same terms — which differ from the more predominant usage. They most often refer to a guard as the pohleece or boss. The rest of us use 'hack' or 'the man,'" Gargano wrote.

The inmate, who has been behind bars more than 27 years in state and federal prisons, said guards also are called "cops" in federal institutions and "bulls" in state facilities.

Here are some other examples of prison slang from Gargano's list:

In both systems a sentence is called a "bit." A five-year term, aside from a "fever" is known as a "fin." In state lodgings it's also called a "pound" and a year stretch becomes a "yard."

Knives are "shanks," "blades" or "shivs." Guns are "pieces."

Food is simply "chow" and is taken, prosaically enough, in the "mess hall" or "dining room."

Informers are still "rats" in the federal prisons and "finks" in the state institutions. They are sometimes "wiped" or "wasted," or just "done in," sometimes during a "rumble" or fight.

Passive homosexuals are known as "fags," "broads," or "sissies." Their agressive counterparts are called "Daddies," or "old men," sometimes "jockers" in the state institutions.

A note between inmates is a "kite." Cigarettes are sometimes known as "squares." Money is simply "green." That which is good is "boss" or "righteous." Those things unrighteous are "sorry."

To "make a play" is to attempt something, most often an escape. A play "comes down."

A "showdown," is not of the High Noon variety. It means getting a good chance to do some forbidden act without being detected by a guard.

To "throw down" is to "confront someone with a knife or a gun ... a very hostile overt act."

PUBLIC NOTICES — PUBLIC NOTICES

NOTICE OF FINDING OF NO SIGNIFICANT EFFECT ON THE ENVIRONMENT

This finding relates to the following projects: Low Interest Loan Subsidy and Pentzer Park Improvements, both located in the Clinton area, bounded by 27th Street on the west, Holdrege Street on the south, 33rd Street on the east and Leighton Street on the north; Land Acquisition for West Lincoln Park, located in West Lincoln, bounded by First Street on the east, Cornhusker Highway to the south, I-80 to the west, and Belmont Avenue on the north; and Abandoned Building Removal Program to be located throughout the City of Lincoln.

The City of Lincoln has found that these projects have no significant effect on the environment.

Facts and reasons for this decision are in the environmental assessment and finding of no significant effect.

The City of Lincoln has made an Environmental Review Record available for examination in the Urban Development Office, 129 North Tenth Street, Lincoln, Nebraska.

No further environmental review of these projects is proposed to be conducted and the City of Lincoln intends to request HUD to release funds for the projects.

Any comments may be submitted to the City of Lincoln, Urban Development Office until and including April 7, 1976.

The applicant is the City of Lincoln, Nebraska: Mayor, Helen G. Boosalis, 555 South Tenth Street, Lincoln.

This notice published March 16, 1976.

City of Lincoln
Marguerite Speedt, City Clerk
=31935—23T, Mar 15,17,18,19,20,21,22,23,-24,25,26,27,28,29,30,31 April 1,2,3,4,5,6,7

NOTICE TO BUILDERS

Sealed bids will be received in the office of the Purchasing Agent of the City of Lincoln, Nebraska, in Room B367, City-County Building, up to the hour of 10:00 o'clock, a.m., on Wednesday, APRIL 21, 1976, furnishing office furniture for the Engineering Department in accordance with approved specifications which are on file.

Copies of the specifications may be obtained in the Purchasing Department.

Each bid must be accompanied by a certified check or bidders bond in the sum of five (5) percent of the total amount bid, made payable to the order of the City Treasurer, as a guarantee of good faith.

The City reserves the right to reject any or all bids and to waive any defect in bids.

W. W. Harvey, Purchasing Agent
=32057-1T, April 7

NOTICE OF HEARING ON REPORT OF THE LINCOLN CITY-LANCASTER COUNTY PLANNING COMMISSION

Notice is hereby given that the City Council of the City of Lincoln, Nebraska, will hold a public hearing on Monday, April 12, 1976 at 1:30 p.m. in the Council Chambers, County-City Bldg., 555 So. 10th Street, to consider recommendations of the Lincoln City-Lancaster County Planning Commission.

Proposed amendment to the 1962 Comprehensive Regional Plan to revise the Major Street Plan to eliminate that portion of R Street between 27th Street and 33rd Street from the Major Street Plan as an arterial street.

M. E. Speedt, City Clerk
=32060-1T April 7

NOTICE TO BIDDERS

Sealed bids will be received in the office of the Purchasing Agent of the City of Lincoln, Nebraska, in Room B367, City-County Building, up to the hour of 10:00 o'clock a.m., on Wednesday, April 21, 1976, furnishing and installing carpet in the Nebraska State Office Building in accordance with approved specifications which are on file.

Copies of the specifications may be obtained in the Purchasing Department.

Each bid must be accompanied by a certified check or bidders bond in the sum of five (5) percent of the total amount bid, made payable to the order of the City Treasurer, as a guarantee of good faith.

The City reserves the right to reject any or all bids and to waive any defect in bids.

W. W. Harvey, Purchasing Agent
=32058-1T, April 7

NOTICE TO BIDDERS

Sealed bids will be received in the office of the Purchasing Agent for Lancaster County, Nebraska, in Room B367, City-County Building, up to the hour of 10:00 o'clock, a.m., on Wednesday, APRIL 28, 1976, Building and foundation waterproofing and repair of Lancaster Manor at 1145 South Street in accordance with approved specifications which are on file.

Copies of the specifications may be obtained by a certified check or bidders bond in the sum of five (5) percent of the total amount bid, made payable to the order of the County Treasurer, as a guarantee of good faith.

The County reserves the right to reject any or all bids and to waive any defect in bids.

W. W. Harvey, Purchasing Agent
=32059-1T, April 7

ASSESSMENT NOTICE AND NOTICE OF BOARD OF EQUALIZATION TO EQUALIZE THE ASSESSMENT

Notice is hereby given to all persons interested that on the 19th day of April, 1976, at a regular meeting of the City Council, of the City of Lincoln, Nebraska, to be held at 1:30 p.m., or as soon thereafter as possible, in the Council Chambers in the City-County Building of said City, the Council will assess the cost of paving and improvement in Paving District No. 2292 being Yosemite Drive, Colfax Avenue, Colfax Circle, and Spyglass Lane lying east of the east line of Doral Lane; the following described real estate benefited, to-wit: Lots 14, 15, 16, 17, 18, 19, 20, 21, 22, 23, 24, 25, 26, 27, 28, 29, 30, 31, 32, 33, 34, 35, 36, 37, 38, 39, 40, 41, 42, 43, 44, 45, 46 and Outlot "B", Block 1; and all of Blocks 4 and 5, Golf Park Addition.

Further notice is hereby given that the City Council will sit as a Board of Equalization to equalize the assessment and distribute said tax in the Council Chamber in the City-County Building of said City, located at 555 So. 10th Street, on Monday, the 26th day of April, 1976, at ten a.m., and on Tuesday, the 27th day of April, 1976, at ten a.m., with adjournments from day to day until said work of equalizing and distributing said tax upon the several pieces of property described in the above named paving district is completed.

Marguerite Speedt, City Clerk
=32012-1T, April 7

ASSESSMENT NOTICE AND NOTICE OF BOARD OF EQUALIZATION TO EQUALIZE THE ASSESSMENT

Notice is hereby given to all persons interested that on the 19th day of April, 1976, at a regular meeting of the City Council, of the City of Lincoln, Nebraska, to be held at 1:30 p.m., or as soon thereafter as possible, in the Council Chambers in the City-County Building of said City, the Council will assess the cost of paving and improvement in Neighborhood Improvement Paving District No. 2 being Potter Street from 31st to 32nd Street; the following described real estate benefited, to-wit: The South half of Block 3, Madison Square; Lots 1 through 7, Block 1, Forburgers Addition, and Lots 1 through 7, Block 2, Hillsborough Addition.

Further notice is hereby given that the City Council will sit as a Board of Equalization to equalize the assessment and distribute said tax in the Council Chamber in the City-County Building of said City, located at 555 So. 10th Street on Monday, the 26th day of April, 1976, at ten a.m., and on Tuesday, the 27th day of April, 1976, at ten a.m., with adjournments from day to day until said work of equalizing and distributing said tax upon the several pieces of property described in the above named neighborhood improvement paving district is completed.

Marguerite Speedt, City Clerk
=32007-1T, April 7

ASSESSMENT NOTICE AND NOTICE OF BOARD OF EQUALIZATION TO EQUALIZE THE ASSESSMENT

...
Marguerite Speedt, City Clerk
...
April 7

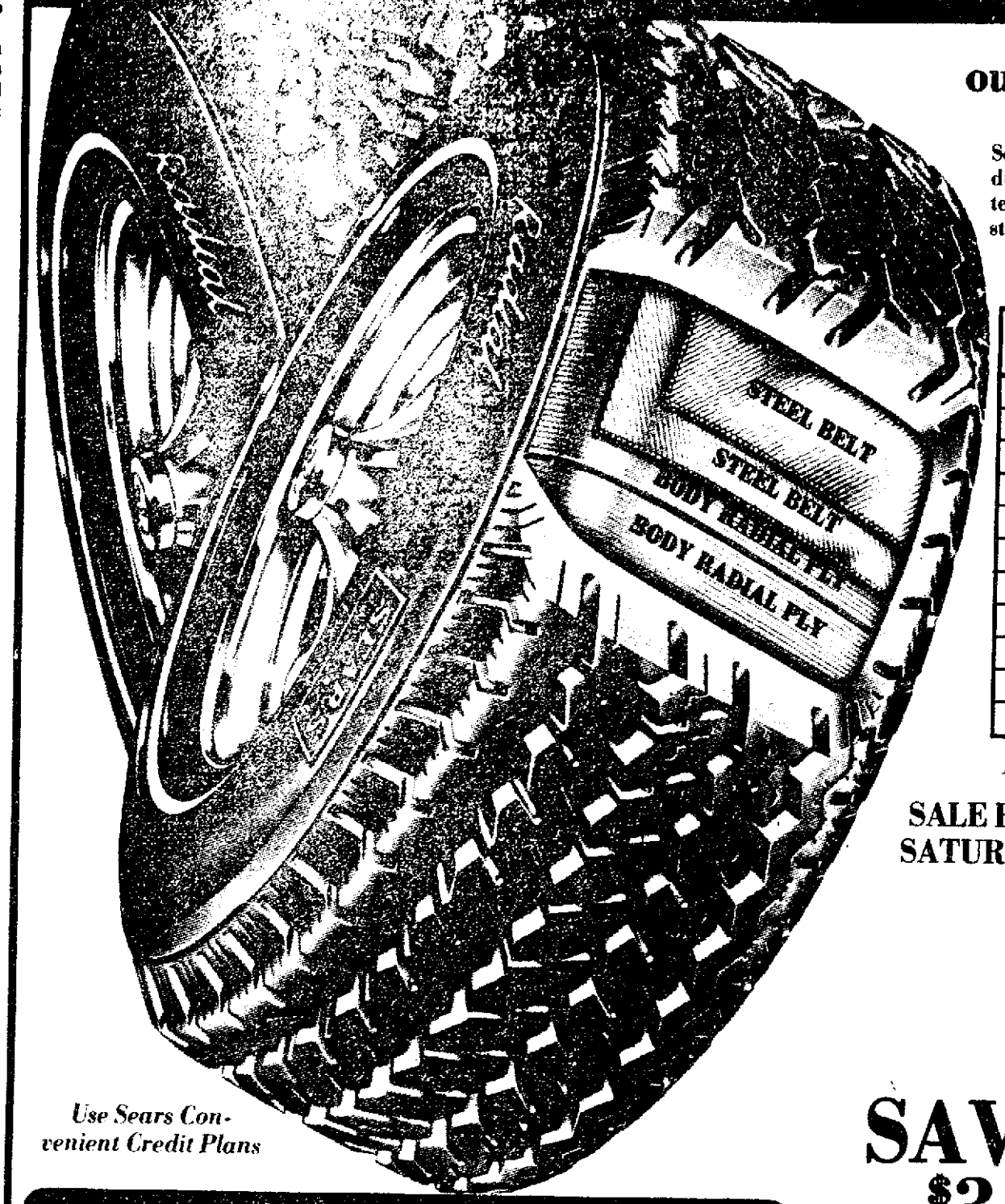
ASSESSMENT NOTICE AND NOTICE OF BOARD OF EQUALIZATION TO EQUALIZE THE ASSESSMENT

...
Marguerite Speedt, City Clerk
...
April 7

Sears

Save $24 to $80 on sets of four tires

Sears Steel Belted Radial Tires



our biggest reduction ever!

Sears Steel Belted Radials have proven their durability. 2 steel belts and 2 radial body plies team-up to give you traction, mileage and outstanding durability!

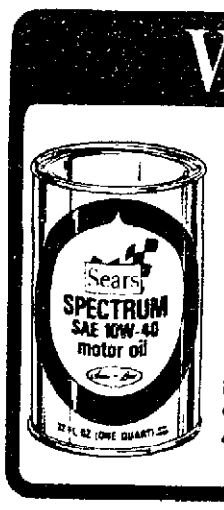
Steel Belted Metric Sizes	Reg. Price Whitewall w/old tire	Sale Price Whitewall w/old tire	Plus Federal Excise Tax
165x13	51.00	42.00	1.84
175x13	54.00	44.00	1.96
185x14	62.00	53.00	2.35
195x14	66.00	55.00	2.44
205x14	72.00	59.00	2.74
215x14	79.00	65.00	2.95
205x15	76.00	62.00	2.90
215x15	81.00	66.00	3.12
225x15	85.00	67.00	3.26
LR78x15	88.00	68.00	3.53
165x15	59.00	53.00	1.94

Mounting and Rotation Included

SALE ENDS SATURDAY!

Use Sears Convenient Credit Plans

VALUES of the WEEK



Save 34¢! 10W-40 Spectrum Oil
Sale Reg. 79¢ 55¢ Quart
Sears Best! Helps protect engine under the most severe driving conditions and during extremes of weather.

Save 80¢! Refills for Windshield Wiper
Reg. $2.29 SALE 2 FOR 1.49
Rubber blades fit Trico, Anco and Sears button-release or latch-clip type superstructures. Comes in box of two.

Wheel Alignment



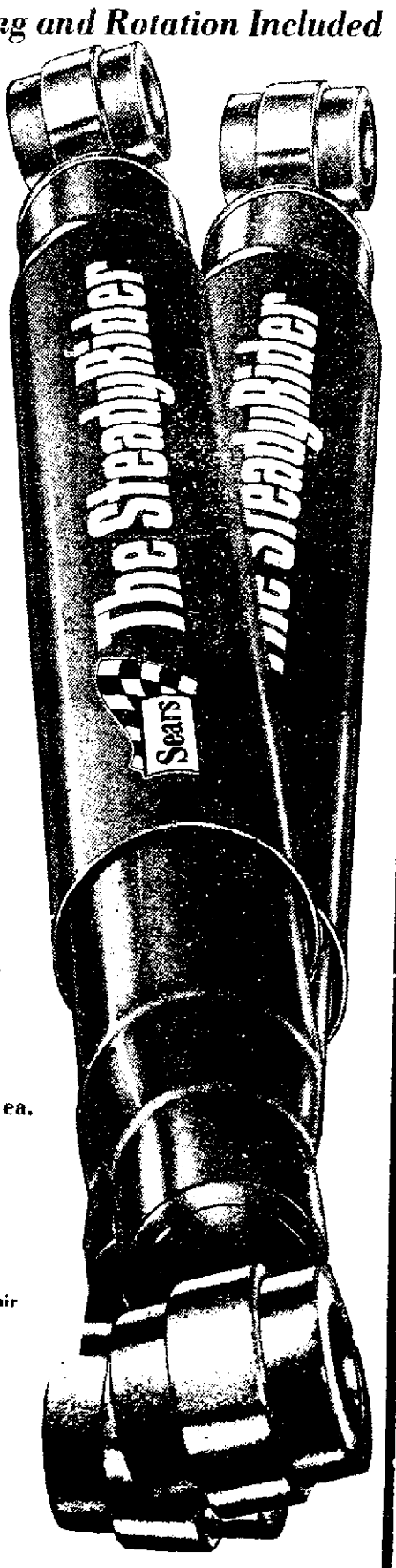
SAVE $2!
Reg. $12.95
10.95
Most American Cars



Save 85¢! Oil Filter
Reg. $2.29 1.44
Meet new car warranty requirements. Help keep oil clean and free-flowing

SAVE $3!

Steady-Rider Shocks
Reg. 12.99 Each
9.97 Each
Temperature-compensating device helps give a comfortable ride in any weather! Sizes to fit most American-made cars. Low cost Installation Available.
O.E.R. Shocks
Reg. $5.49 ..... 3.99 ea.

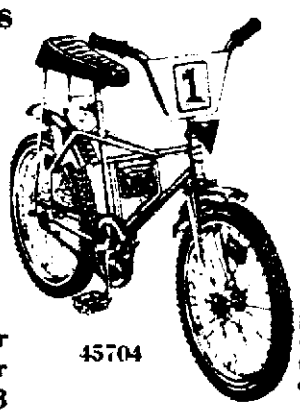


Booster Shocks
Regular $29.95..... 24.99 pair
Adjustable Air Shocks
Regular $54.95..... 45.99 pair
Fast Low Cost Installation Available

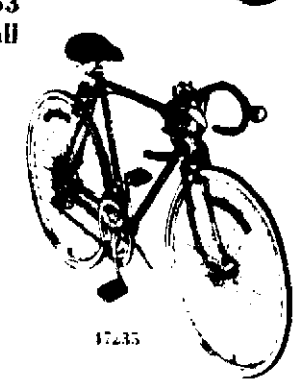
Save $15!
Men's or Women's 3-Speed Free Spirit ® Touring Bikes



Regular $84.99
69.99
Features side-pull front and rear caliper brakes, trigger shifter mounted on handlebars and 53 to 99 gear ratio. Amberwall tires, handsome brown color.
Reg. $69.99,
Men's 3-Speed Bike ... 59.99
Reg. $69.99,
Women's 3-Speed Bike ... 59.99


45704

SAVE $10
20-inch Moto-cross Bike
Reg. $89.99
79.99
Features heavy-duty front fork with wide flange front hub, waffle grips, rat trap pedals, moto-cross type handlebars and S-frame construction.


17435

Save $20!
10-Speed 27-in. Free Spirit ® Racer
Reg. $140
119.99
Unique hydraulic brake system, 37.6-100.2 gear ratio, sealed beam headlight.

Sears INCOME TAX SERVICE BY H&R BLOCK

SHOP AT SEARS AND SAVE
Satisfaction Guaranteed or Your Money Back
Sears SEARS, ROEBUCK AND CO.

SEARS GATEWAY 467-2311

AUTOMOTIVE HOURS
Monday-Friday 8-9
Saturday 8-6
Sunday 12-5

NEWSPAPERARCHIVE®
NEWSPAPERARCHIVE®

704 Apartments, Furnished

1822 "H"
1 bedroom, $175. Utilities paid, 474-1042. 14

1044 South 16th, attractive 1 bedroom 6-plex. Carpets, air, $144 for 1 person, married couple. 423-2592. 17

1111 "H", 3 rooms, $90 + lights & deposit. Adults only. 17

Attractively furnished, 2 bedroom mobile home, deposit, $165 & up, no pets, Countryside Mobile Homes, 435-3597. 2440 West "O". 18

4900 No. 14th, Large 1 bedroom, air, utilities paid, $165. 477-2854. 19

745 So. 12 — Large 1 bedroom in quiet older building, $105 plus deposit, cooking gas & lights. No children or pets. VILLAGE MANOR REALTY, 483-2231. 19

☆

1 bedroom, first floor, heat paid, close to bus & campus, garage & laundry facilities. No pets. 466-9022. 3

1645 "E" St. — 1 bedroom, heat paid, no pets, deposit. $135 423-0843, 474-2437. 3

3811 So. 48th — Redecorated 1 bedroom, carpet, air, some utilities. 466-0928. 32

48th & Madison — Redecorated 1 bedroom, air, carpet, off-street parking, 466-0928. 24

1835 D — Lovely large efficiency, air-conditioned, utilities paid, $135. 477-2854. 25

2040 So. Cotner, clean attractive 1 bedroom, washer & dryer, adults 488-7783. 6

2031 D

1 bedroom, kitchen with lots of cabinets, vanity, ceramic bath, large living room, utility room with washer & dryer hook-up. Nice furniture, private entrance and off-street parking. Available now. Mr. Bomberger — 489-0311 — 423-6094. 6c

WOODSHIRE MANOR

17th & Pawnee, 2 bedroom, nicely furnished, carpeted, washing facilities, off-street parking. $185. 477-2983, 423-3085, 423-6698. 26

APT. SEEKING? Lincoln's One Stop

BLACKSTONE, 300 So. 16 Efficiency, $79.50 1 bedroom, $92	432-2475
CORNHUSKER, 1317 L Efficiency, $64.50	432-4521
HOLLY, 1144 So. 11 1 bedroom, $102	477-7075
JULIET, 610 So. 17 Efficiency, $57 1 bedroom, $83	435-3855
MANOR, 501 So. 13 Efficiency, $60.50	432-2106
PERSHING, 1202 F 1 bedroom, $106	432-2198
REGENT, 1626 D Efficiency, $78.50 1 bedroom, $124	432-2149
ROOSEVELT, 511 So. 13 1 bedroom, $131.50	432-5656
SHURTLEFF ARMS 645 So. 17 1 bedroom, $141	432-2120
WOODROW, 640 So. 12 Efficiency, $86	432-2103

SHURTLEFF'S
1309 "L" 435-3241
6

Havelock — Nice 1 bedroom, furnished, no pets, children, smoking or drinking. 466-2302. After 6pm — 466-6401. 9

Trailer, washer, air, carport, yard, no children, deposit. Emerald. 435-6626. 9

1 bedroom, air conditioned apartment, good north location, utilities except electricity. $135 + deposit. 464-4414. 9

#2 1029 So. 15th — Large 1 bedroom, no pets. $110. 475-8086. 9

☆

All new decoration, carpet & draperies, 1 bedroom unit. $135/mo., close in convenience, laundry facilities, no pets, 6 month lease & deposit. 1742 "K". 432-5228 after 5pm. 30

Private super clean, nicely furnished, 2nd floor, no pets. 781-2414. 10

1 bedroom, available immediately, $100. 475-3321 after 5. 10

1900 Prospect — 2 bedroom, adults, deposit, utilities paid, no pets. 432-4717. 10

1435 D & 1119 E — Newer 1 bedroom, beautifully furnished, dishwasher, $160 plus utilities, deposit & lease. 423-2663. 30

1712 E—UNIQUE
Antique furnishings, Oriental rugs, in large air-conditioned 2 bedroom + study, oak floors, woodburning fireplace, busline, cable, $250 with deposit & lease, share utilities, no dogs or children, April 15. 477-6737. 10

1 bedroom, furnished or unfurnished, no pets, So. 27th, 432-0917 after 12 noon. 10

Newly decorated 2 room efficiency, single, mature adult, appointment only 477-8223 or 432-0687. 11

1233 "D", 1 bedroom, deposit required, $145 + utilities. 475-2135 between 5:30 & 6:30 pm. 11

1630 Washington, 2 bedrooms, $165.
1247 "C" St., 1 bedroom, $105.
1247 "C" St., 1 bedroom, $95.
Deposit, no pets. Call 432-3267 days, or 423-1076 evenings. 11

Close to Capital — 1 bedroom & efficiencies. $90-$150. 474-1496, 477-4102. 1

1228 So. 10th, large 1 bedroom, redecorated, $150, utilities paid, off-street parking, no pets. 489-3729. 1

1910 Prospect, bedroom, living room, kitchen, bath, air conditioner, $150 + deposit, utilities paid, no pets. Call for appointment 432-6342. 1

Efficiency, 1 & 2 bedroom, 1830 "E" after 5pm. 12

Two bedroom recently remodeled, air, close to downtown, off street parking. $165 + electricity. 489-8974. 12

One bedroom large, air, cable, washer & dryer, close to bus stop, $150 + electricity, off street parking. 489-8974. 12

Mobile home, 1 bedroom, study. Married couple. May 1. No pets. $160. 464-3456. 12

AVAILABLE NOW
Beautiful 1 bedroom mobile home. Married couple. No pets. $135. 464-3456. 12

Large 1 bedroom apartment, capitol area, adults, no pets, $115. 505 So. 14th. 1

2406 "P", 1 bedroom $125 + $75 deposit Utilities paid, no pets, 475-5531. 12

1111 "H", 1 bedroom, $120-$125. + lights & deposit, adults only. 2

1130 "G" — Large 2 bedroom, carpeted, off-street parking, utilities, $150.
BOWEN REALTY 488-1867
12

ALL UTILITIES PAID
1220 "E" St. — 1 bedroom, shag carpeting, central air, garbage disposal, off-street parking, completely furnished with the finest furniture. No pets. $180. Available April 15. Call 475-2522 after 5:30pm. 2

1738 "M." 1 bedroom, carpet, air, utilities paid. $120. 464-0239, 466-2341. 7

1948 K — Bedroom, kitchen, living room, heat furnished, clean. $135. 489-5478, 488-9562. 13

Neat, newly remodeled 2 bedroom, off-street parking, $175. 464-2861. 13

1315 "F", 2 bedroom, carpeted, laundry, parking, no pets. $210 + elec. 423-4491. 3

REAL NICE
1 bedroom, bath with tub & shower, fully carpeted, lots of storage, $175. 1950 Washington, 477-1271.
Art Johnson Realty
25

1035 SO. 17TH
Attractively furnished 4 rooms, air, $155 plus electricity. 435-2284 & 432-3610. 3

1630 "G"
Comfortable bedroom, air, near Capital. $130 plus electric. 432-3610. 3

1 bedroom, utilities paid except elec. $100. 464-0568. 3

27th & "S" — newly carpeted, living room, kitchen, 1½ bedrooms, parking, air, semi-basement. Available $130. 488-9092. 13

1045 E — Nice basement apartment, reference, adults. Inquire 1025 So. 11th. 488-3858. 2

2837 No. 49th, 3 rooms or unfurnished. Lower level, no smoking, pets. $110 & elec. & deposit. 466-9275. 13

704 Apartments, Furnished

Furnished, 3 room & bath, close in, good washing facilities, available now. 127 So. 18. 3

☆

RENT A TV
Black & White Furniture & Appliances Color TV
ACE TV 2429 "O" 432-8000
3

4930 Cleveland — 1 bedroom efficiency. Call owner/broker. 489-5124. 14

1129 A—3 room & bath, utilities paid. $105. 489-6852, 475-6136. 16

1627 "C", 1 bedroom, all utilities, $125. 5311 Walker, 2 bedrooms + electricity, $140. 5102 Walker, 3 bedrooms, all utilities, $160. Deposit, 489-3792. 16

Available now. 2540 Orchard. Lovely spacious 1 bedroom, $140. 432-9518, after 4:30pm. 16

1234 "K" St. Large living room, kitchen, dinette, bath, large closet, 477-3597. 6

Beautifully furnished 1 bedroom unit. Carpeted. Air. Employed Couple. 488-7700. 5

Furnished mobile home, 2625 No. 9, 477-6563. 5

Close to University, nice efficiency 1 & 2 bedroom apts., air-conditioned, utilities paid. 432-3809. 5

2502 NW 8th — Nice 1 bedroom apt., air-conditioned, utilities paid, 432-3809. 5

924 So. 10, bedroom apt., $85, utilities except elec. 489-3521, 423-4418. 9

12 & F — large 1 & 2 bedroom, off-street parking. 475-9868. 16

2730 Dudley — 1 bedroom apt., $50 deposit, $100 month. 435-3159, ask for John. 16

433 So. 18th, basement 2 bedroom, shower, shag, washing, $150, 488-5927. 16

2707 "A" basement, 1 bedroom, shag, shower, washing, $130 + utilities. 488-5927. 16

April 1, close in 1 bedroom, tub & shower. Carpeted, air, elec. kitchen, washing, storage, parking, $155 + utilities. 432-1533. 16

1710 Garfield — nice 1 bedroom basement apt. with private entrance, close to bus & shopping, no pets or children. Available May 1. $100 + electricity & heat. 475-7346. 16

870 So. 32 — air conditioned, 2 buslines. Utilities paid, $100, employed. 16

1741 K St. — 1 bedroom, shag, cable, $115 plus electric & cooking gas. No children or pets. 477-3461. 6

441 So. 12th, lovely efficiencies. 1 & 2 bedrooms, $125-$180. Utilities paid. See manager. 423-1805, 475-9931. 6

3022 So. 17th
4 rooms, air, nicely furnished, garage, $175 + elect. 432-3610. 6

1601 "D" St.
Spacious 2 bedroom, air, attractive furnished, $185. 432-3610, 435-2284. 6

27th & "T", carpeted living room, clean, 2 bedrooms, air, parking, nicely furnished, semi-basement. $125. 488-9092. 16

912 So. 17th
1 bedroom, nicely furnished, carpeted. $135 plus electricity.
475-2553 477-2983 423-6698
6

707 Apartments, Unfurnished

1217 So. 21 — Newer 2 bedroom, 2nd, $175 + utilities. Adults. 432-6341. 7

Caribbean Apts.
1215 Arapahoe
2 bedroom—$175 mo.
No pets
Office #218 477-2329
9

1940 DUDLEY
Near new unique 1 bedroom. Elec. kitchen, heat paid, by appt. only, $155. Manager Marcie Pierson #1, 432-4787, 467-4591. 10

2222-44 VINE
Campus area, spacious 1 & 2 bedroom apts. Completely modern, heat paid. Off-street parking. Base rate $170-$200. Manager 435-6988 or 467-4591. 10

☆

4340 HUNTINGTON
Available now — New 1 bedroom apartments, off-street parking, $165 plus electricity, deposit required. 488-5667. 15

4320 HUNTINGTON
Available April 1st, newer 1 bedroom apartment, cable TV, laundry facilities, $147.50 plus electricity, deposit required. 488-5667. 15

2 Bedroom, dishwasher, central air, free washing facilities, drapes included, off-street parking. 2411 St. Mary's Ave. $210/month, includes utilities. 473-5102 8am-4:30pm weekdays. 31

Galaxy Garden Apts.
One bedroom, carpet, drapes, off-street parking. Adults, no pets, $145 & up. Balcony, 2035 "J" St. 477-9032. 18

20th & Washington — Newer 1 bedroom, heat paid, laundry, no pets, $145. 477-2732. 30

Apartments for rent. Call
CHATEAU LEFLEUR
CHARLESTON COURTS
464-8351
19

2 bedroom apt., 402 "F", call 477-3735 for appointment weekdays. 8-5pm. 30

2110 "J" — New spacious 1 bedroom, double closet, all appliances, parking, laundry, bus, storage, dishwasher. $152. 489-0448. 30

2504 VINE
Excellent central location. Clean 1 bedroom. Utilities, off street parking. $150. Manager #10, 435-7748, 477-4060. 19

APT. GUIDE
Lincoln's largest professional property management company, over 1000 units. FREE RENTAL FINDING SERVICE TO TENANTS.
NEBRASKA
Real Estate Corp.
475-5176
Eves. 474-2263
20

649 So. 18 — New 1 bedroom stove, refrigerator, disposal, dishwasher, shower, balcony, heat paid. $170 for one person-married couple. 423-2592. 20

1950 "Q" St.
READY TO OCCUPY
Efficiency apts with garage, carpet, drapes, double bed, appliances, air conditioning, $150 + elec. Eves 475-7195, day 466-1933. 2

TOWNHOUSE APT.
914 Carriage Way
9 blks. So. of 84th & "O"
2 bedroom, all electric kitchen, carpet, drapes, basement storage, laundry hookups, 2 stall garage. $260 + gas & electric.
Call 489-9655 for appt.
Eves & weekends 488-0377
Jacobsen
2

635 So. 20th
New one bedroom, range, refrigerator, dishwasher, carpet, drapes, heat furnished, off street parking, laundry facilities. $165 + electric.
Call 489-9655 for appt.
Eves & weekends 488-0377
Jacobsen
2

☆

GEORGETOWN WEST
4000 So. 56th
IS LINCOLN'S
"Something Special"
488-0410
A21

550 No. 26th, new building, 1 & 3 bedroom, carpet, drapes, air, dishwasher, disposal, refrigerator, stove, laundry, off street parking, 435-2475, 488-6980, 423-3320. 2

31st & South & 25th & "A"
1, 2 & 3 bedrooms, excellent condition, stove, refrigerator, carpeted, air-conditioned, close to bus line, no pets. $140-$160.
FARM & HOME CO.
435-3823 330 So. 13th 432-5559
22

707 Apartments, Unfurnished

Ag area, 3 rooms + kitchen, no drinking, bus. 466-0706, 464-9650. 12

1660 "G"—1 bedroom, dishwasher, cable T.V., close-in luxury, $175. 432-1093. 23

VILLA
1 & 2 bedroom units. 2701 No. 70th. 464-9381. 4

Must see, near new 2 bedroom apartment, Southwood. Washing facilities, drapes, carpeting, cable TV, appliances, lots of closets & garage. 489-3413 after 7pm. 24

1129 So. 10th, lovely 1 bedroom, stove & refrigerator, $130. Manager #A, 475-6622, 423-1805. 24

NEW 3-PLEX
4535 Madison, 2 bedroom & 1 bedroom. All electric, range, central air, carpet, drapes, garage. Close to Uni Place — excellent location. $225 & $200. Woodcraft Homes, 466-1933. 6

BRAND NEW—QUIET
1630 No. 56th, 2 bedroom, fireplace, washer, dryer, drapes, appliances. $225 plus $100 deposit. 467-3183, 466-1863, 466-9894, 488-8122. 26

3300 HUNTINGTON
Near new 1 & 2 bedroom, central air, appliances, laundry, cable. $175 & $200. 423-4125, 466-3228. 27

2338 Lynn — 1 bedroom, large apt. in newer 12-plex, walking distance to University, drapes, carpet, central air, all kitchen appliances, off-street parking. $150 + deposit. Call Dan Arp, nights & weekends 475-4347 or Paula Miller, 435-4964. 27

10th & "D", 1 bedroom, very large, living room, dining room, off-street parking, & other extras, no pets, 2nd floor of duplex. April 15th, $155, 432-1716 for appointment. 9

NORTHWEST AREA
Available immediately — 2 bedroom, newly redecorated, $140 plus utilities. 488-5926, 423-0276. 9

NEW 4-PLEX
Near Ag. Campus, 2 bedroom w/fireplace. 475-9792 & 472-8377. 9

338 So. 47th, to responsible couple, 2 bedroom carpeted, range & refrigerator, garage, no pets. $150 per month + utilities & deposit. References. 466-6240 before 5pm or 489-7072. 8

15th & A
New Ready Now
Deluxe 2 Bedroom, 2 Bath, spacious Apt. in new 7 plex. Dishwasher, Refrig. Range fully carpeted. Some garages, & balconies. From $260. Cliff. Bomberger
GOLD KEY REALTY
489-0311
Eve. 423-6094
9c

Close to UN-Campus
Available immediately, 1 bedroom, shag carpet, drapes, all appliances, dishwasher, cable TV. $150. 475-0757, 432-4256. 11

6123 Havelock — 1 bedroom 2nd floor, $135.
1032 'C' — 1 bedroom furnished or unfurnished.
2521 Vine — 1 bedroom, stove, refrig and C/A, $140, heat paid.
32nd & 'S' — 2 bedroom duplex, $165.
3909 No. 68th — 1 bedroom, $155, no pets.
Call evenings Rex 477-3413, Dick 489-7000 14

2 bedrooms, central air, some furniture, shopping, buses, petless, 435-4051. 9

CLOSE-IN available now, spacious 2 bedrooms, carpeted, drapes, dishwasher, balcony. $210. 2345 Randolph. 435-4629. 29

CRESCENT PLAZA
3636 No. 52nd
Available immediately, 1 & 2 bedroom, shag carpet, drapes, all appliances, dishwasher, central air, balconies, pool, garages, laundry. 464-1643, 432-4256. 28

GOLD CROWN PROPERTIES

Candletree	40th & Hwy. 2
Country Club	27th & Woods Blvd.
Country Hills	4701 Briarpark
Briarhurst	4600 Briarpark

1851 GARFIELD. Near new 2 bedroom apt. in 8-Plex. Stove, refrigerator, dishwasher. Shag carpeting. Washer & dryer available $185 + deposit + electricity. NO PETS Available now. VILLAGE MANOR REALTY 483-2231. 30

☆

1910 J
1 bedroom, completely carpeted & draped. Central air, off-street parking, laundry facilities. $150 per month. No pets. HUB HALL REAL ESTATE 489-6517. 30

1 BEDROOM
South Lincoln, convenient to Capitol & downtown. Shag carpet throughout, drapes, range, refrigerator, dishwasher, disposal. $150.
LEE SNYDER 464-6609
AUSTIN REALTY CO.
489-9361
30

Available now — Northeast, 1 bedroom, nearly new, carpet, drapes, stove & refrigerator, cable TV. Married couple, no pets. 466-3496, 466-4288. 10

4618 Cooper Ave. — 1 bedroom in 8-plex, carpet, drapes, appliances, air conditioning, gas heat, balcony. $135 plus electric. 6 mo. lease. 432-7169, 488-3307. 10

REGENCY APTS.
74th & "A" 489-9535
Town & Country Realty
30

Parliament Gardens
1020 H St.
NOW RENTING
Beautiful new 1 bedroom apartments in 3 sizes. Across the street from County-City Bldg. Laundry, sauna, lounge area. $133 to $177. Indoor-outdoor parking. Shag carpet & drapes furnished. See today. Call:
Rental Office 432-7606
Resident Manager 474-2085
Owner 488-2206
BILL KIMBALL CO.
30c

☆

WEDGEWOOD APT.
Garden level, 1 bedroom, carpet, drapes, garage, disposal, washer & dryer, $165. 488-0223, 489-6463. 11

1115 "A" St. 3 bedrooms, $140.
1227 "J" St., 1 bedroom, $102.50.
Deposit, no pets. Call 432-3267 days, 423-1076 evenings. 11

4300 "F" St. — 1 bedroom apt., second floor, refrigerator, stove. Adults, no pets. Phone 488-3147. 11

Close in 5 rooms, heat, stove, refrigerator, adults, petless, deposit. 432-1768. 1

WHERE HAVE ALL THE CLOSETS GONE?
TO
SUPERIOR PLACE
1501 SUPERIOR

Spacious 2 bedroom, 2 bath apartments. 5 minutes from downtown, yet surrounded by a country atmosphere. $230, $240 per month. For more information about these special apartments, call 432-3287. 1

2222-44 Vine
SUMMER LEASING NOW!
Comfortable modern, 2 bedroom apt. 2 baths, all electric kitchen, extra closets. Walk to campus. Base rate $200. Manager 435-6988, 467-4591. 1

2146 G-1 bedroom, parking, $135. After 5 pm., 489-9212. 11



707 Apartments, Unfurnished

5033 Huntington. Deluxe 2 bedroom, air conditioned, dishwasher, disposal, carpeted, drapes, Cable TV, $200. Call 488-1195. 11

1529 No. Cotner, 1 bedroom, stove & refrigerator, $130 per month. All utilities paid except elec. $100 deposit. 467-4455. 11

4241 Holdrege — 1 bedroom, all appliances, available, $175. 466-9477. 12

COUNTYSHIRE
4300 CORNHUSKER
1 BEDROOM APT.—$165.
All electric kitchen, pool & clubhouse, heat paid. Manager B-6, Robin Breaster, 464-4107, 467-4591. 26

4708 JUDSON
Available May 1, 2 bedroom townhouse, all electric, carpet, drapes, central air, appliances, no pets, married couples only. Lease, $150 deposit. $180. 464-6693, 466-1933. 2

2 bedrooms, 1st floor, garage, yard, air, $250, utilities paid. 464-9480. 12

Rose Garden Apts.
4241 Holdrege — 1 & 2 bedrooms, May 1st on. All appliances, summer okay. From $165 & $205. 466-9477. 12

4431 Holdrege — 2 bedrooms, heat, extras, available. $184. 466-9477. 12

White Cliff Apts.
4431 Holdrege — 1 & 2 bedrooms, May 1st on. All appliances, heat, summer okay. From $160 & $185. 466-9477. 12

DELUXE
2 bedroom with woodburning fireplace, $225, utilities paid. Ag Campus. 464-1207, 467-3737. 12

2301 SO. 14
Available May 1. 1 bedroom. All draped & carpeted, central air, stove & refrigerator, washing facilities, off-street parking, no children or pets. 488-1533. 12

401 So. 26th, newer huge 2 bedroom, central air, shag carpet, laundry, shower-tub, $185 plus lights, no pets, 489-3729. 5

☆

3127 "P"
Very nice 1 bedroom apt. in 4-plex. 1st floor, carpet, drapes, stove & refrigerator furnished. Off-street parking, no pets. $136.50-mo. plus utilities & $100 damage deposit, call 464-0163 after 4:30pm. 12

1 bedroom apt., stove & refrigerator, $120/mo., all utilities paid, air-conditioned. 303 So. 26. 13

2325 S — Large 2 bedroom with balcony, shag carpet, drapes, appliances including dishwasher, air-conditioned, parking. $185 + electricity. 435-7971 4-6pm, or 488-3307 other times. 3

☆

2 bedroom apartment, large rooms, 1313 K St. 432-5333, 488-4484. 13

WESLEYAN AREA
2 bedroom, ground floor, garage, stove and refrigerator. Available May 1. $50 damage deposit required. $160 per month, all utilities paid. 467-3544 days or 488-2859 evenings. 30c

3619 No. 60 — 1 bedroom, $165. Carpet, draperies, appliances, carport, deposit required. 466-9122, 464-4545. 3

2046 So. 24 — 1 bedroom, older singles or couples, utilities paid, no pets, $105. 489-1869, 489-4891. 13

2 bedroom unfurnished newer brick 4-plex, College View. 489-4162. 13

Lovely 1 & 2 bedroom apts. 2030 "B" St. 13

4910 Walker — 2 bedroom, drapes, carpeted, garage, basement, $175 plus deposit. 464-9675. 13

☆

NEW 1 BEDROOM
Close to downtown. Large with big closets & extra storage. All appliances, dishwasher, drapes & carpet. Heat paid. $160 + deposit. 466-1367, 464-4545. 3

☆

4832 GARLAND
Great location near park & pool. Fully color coordinated, drapes, shag carpeting, dishwasher, disposal, central air, woodburning fireplace & balconies. $165-$220. $100 damage deposit. 464-3706. 489-1053. 4

THE SHALIMAR
25th & "U" — 3 bedrooms, carpet, drapes, appliances, 1½ baths, air, cable TV, $151 or less if you qualify. Families only. 477-6424, 466-1933. 4

☆

RUSKIN PLACE
City Close/Country Friendly
1-2-3 Bedroom
APARTMENTS
2 Bedroom
Bicentennial Special
Models Open
Mon.-Sun. 10-10
S. 14th & Hwy. 77
423-5243
10

NOW LEASING WESTERN MANOR APARTMENTS
2200 West Que
Starting At:
1 bedroom-$135
2 bedroom-$157
INCLUDES UTILITIES
Call
477-3515
488-3354
Government Subsidized
236 Project

in the center of things RAINTREE APTS.
32nd & "O"
1 & 2 Bedrooms
$190 + utilities
$160 + utilities
Apartments are all electric, range, refrigerator, dishwasher, drapes, carpet. Pool.
489-9651, 707 435-4793

707 Apartments, Unfurnished

Near new unfurnished or furnished 2 bedroom, air, busline, lease, deposit, adults, $175-$195. 435-0693. 13

1 or 2 bedroom apartments, carpet, draperies, all appliances and laundry facilities. 1-944-7717, 19th & Furnas St. Ashland. 3

2144 "N", 2 room apt. & bath. Most utilities furnished. Caretaker Apt. #1. 13

☆

1027 "B" — New beautiful 2 bedroom, lots of closets, large kitchen, dishwasher, air; $195 + electricity, deposit & lease. No children or pets. 423-2663. 4

2343 B—Large 1 bedroom, kitchen furnished, carpet, drapes, $166. 475-6136. 489-6852. 16

CHEERIO APTS.
2201 So. 10th
SPACIOUS 2 bedrooms, central air, close to bus, gas bar-b-ques, paid cable. 475-4171, 475-6939. 1a

4628 Cooper, Available 2 bedroom, newer 6 plex, central air, carpeted, drapes, frost free refrigerator, dishwasher, self cleaning range, $180 + electricity. 489-4340. 16

☆

SEE TO APPRECIATE
Large unique 2 & possibly 4 bedroom apt., finished attic with character & sun porch ideal for plants. 1632 So. 21st. $250 pr/mo., all utilities paid. 474-2540, 475-9030. 16

19th & F — 1 bedroom, unfurnished, stove, refrigerator, laundry facilities, off-street parking. 435-4940 after 3pm. 16

Available large 2 bedroom, 5340 Ervin, $130 +, 488-3542, 466-2026. 6

THOMASBROOK
56th & Van Dorn 489-9659
Saunas, pool, lighted tennis courts. 5

Salt Valley View—Luxury 1 & 2 bedroom, fireplace, no pets. 488-2021. 6

$125 UTILITIES PAID
Large carpeted 1 bedroom apartment, quiet adults, 1814 No. 68th 488-5800, 489-3631. a

(Brick 4-plexes) 2 bedrooms with full basement, near Goodyear. $132.50-$147.50 plus $75 deposit. 6 mos. lease. 466-7414, 464-5247. 6

DAVID & DEWEESE
Available April 1, 2 bedrooms, central air, all electric, carpet, drapes, appliances, no pets, $190. 467-3150, 488-6244, 466-1933. 6

AVAILABLE NOW
1310 "B" St. — 1 bedroom, $150 heat & water paid. Sorry no pets, 477-8480. 6

2 bedrooms, $120, utilities paid. 2240 "P". A-1 Realty, 475-7054 or 489-6421. 16c

710 Duplexes for Rent

33rd & "Y" — Brand new 2 bedroom, appliances, carpeting, fireplace, working couple, deposit, utilities. 466-7054. 17

27th & "M", lower 4 roomed, heated, adults, no pets, 432-5129. 29

Brand new 2 bedroom duplex on quiet circle drive, fireplace, all shag carpet, large kitchen with dishwasher, range, refrigerator & disposal, separate utility room, attached garage, beautiful view, Southeast. $250. 423-8409. 19

3210 C — Sharp 1 bedroom unit, carpeted, air-conditioned, available Mar. 1. $145 + utilities, deposit. No pets or children. 432-8912, 474-1666. 30

59th & Adams, 2 bedroom, full basement, garage, no pets, couples only. $175 deposit, utilities. 466-7054. 22

625-27 No. 28th — Spacious 1 bedroom, all utilities furnished. $145-$155. 466-0928. 24

Blue-Joynt Realty 488-2315
Ashland, Neb. 2221 Silver St. East half of duplex, was used as Dr.'s office. Full basement, rec room, carpet and drapes and window air. $175 plus deposit & utilities except water.
E. Blue 488-2860 R. Joynt 475-8370
9

4911 So. 45, deluxe 2 bedroom + 5 rooms. 1730 sq. ft. garage, appliances, available April 1st. $265 + deposit. 466-2245 or 477-8567. 9

3 bedroom apt. at 2938 "P", unfurnished, $75 deposit, $220 month. 467-1651 after 5pm. 9

Upper duplex, 2 bedroom, fully carpeted, South, + elec. 423-0273. 11

4010 "D" — 2 bedroom, basement, central air, garage, $175. 483-1082, 489-6093. 12

14th & Sumner — Lower duplex, window air, no pets. $135 + deposit, utilities & lease. 488-6668. 13

Nice 2 bedroom, close to campus, $180, utilities paid. 432-9421. 13

Nicely furnished, 1st floor, 1 bedroom unit. Air conditioned. 488-7700. 13

5301 Merridith, 2 bedroom, side-by-side brick duplex, carpeted, central air, 1½ bath, laundry room & carpeted rec room in basement, married couples, no pets, no children, available May 1. 488-3405 if no answer call evenings. 13

2 bedroom, 3330 Gott Circle, refrigerator, stove, $160+. 643-4109, 643-4915, Seward. 13

48th & Calvert, new 2 bedroom units. Stove, refrigerator, dishwasher, all carpeted, basement & garage. $275 month + $100 deposit. Tenant pays utilities; NO PETS. Call for appointment. VILLAGE MANOR REALTY, 483-2231. 30

Upstairs 2 bedroom, appliances, heat furnished, $150 + deposit. 475-0307. 14

245 No. 32 — Furnished, 1-2 bedroom, air, $175 utilities. 464-3143. 14

1 or 2 bedroom duplex with carpeting, air conditioning, range, refrigerator, curtains & draperies for rent to married couple. Deposit & references. No pets please. CENTENNIAL AGENCY, 489-7153. 9

Southeast deluxe, 1250 sq. ft. 2 bedroom, 1½ baths, electric kitchen, family room, garage, yard service, adults, no pets. $275. 489-5566, 488-7532. 6

Close in — Furnished 1 bedroom, clean, carpeted, busline, $105. 488-0686. 16

715 Washington, large 1 bedroom, furnished, garden spot. $135 + . 466-6621. 16

2123 "C" St., large 3 bedrooms, available April 15th, no pets, call after 5 p.m., 489-4802. 16

Southeast — Lovely 2 bedroom, dining room, office, carpeting, drapes, basement, central air, no pets, references. $190. 488-0686. 16

AVAILABLE JUNE 1
1818 D — Clean, 3 bedroom, deluxe duplex, double garage, central air, carpeted, washer, dryer, disposal, built-in range & oven, $260 plus deposit, references, by appointment 489-2497. 16

4137 M — 1 bedroom, semi-furnished, couples only, no pets, window air, $135 plus utilities. 466-1693. 16

Randolph area — 2 B/R, first floor, $225 + utilities, deposit, no pets. 488-2676. 11

715 Houses for Rent

657 W. Lakeshore, Capital Beach. New 4 level condominium, double garage with electric door, circular staircase, 2 woodburning fireplaces, very large master bedroom, 2 balconies overlooking the lake, skylight windows & penthouse on 4th level. $630 + utilities. For appointment 466-1946 days, 435-4541 evenings. Newt Copple. 10c*

2764 So. 35th, available June 1st, redecorated 3 bedroom + 1, finished rec room, $275 + lease & deposit call 489-6394 after 6pm. 22

Must see, near new townhouse, 3 bedrooms, large kitchen, dining room, living room with fireplace, cable TV, family room with balcony, 2 baths, carpet & drapes, 2 stall garage. Southwood. 489-3413 after 7pm. 4

4305 Abbott — 2 bedroom townhouse with basement, carpeted, appliance, garage. $270 plus utilities & deposit.
Linda James 464-2746
Gateway Realty 489-6581
4

47th & "L", 3 bedrooms, recreation room, yard, unfurnished, petless, 435-4051. 9

1425 So. 8 — very nice 3 bedroom, formal dining room, full basement, $235, no pets. 489-3729. 29

Brand New Golfpark
Lease this beautiful new home, at 7311 Yosemite today! 3 bedrooms, central air, all carpeted, large all electric kitchen, double garage, redwood deck overlooking park, 488-0819. 467-3622. 22

Nice 3 bedroom townhouse, 4 blocks from new elementary school. Fully equipped kitchen, 1½ baths, carpeted & draped, central air, full basement, garage. $280 includes water. 423-3606. 8

SOUTH AREA
3 bedroom, range, garage, all carpeted & draped. $285. 488-4085. 10

25th & "W" St. — Two bedroom, unfurnished. Stove and refrigerator furnished. Avail. shortly. $165/mo. + utilities + dep. No pets. Village Manor Realty 483-2231. 30

Available May 1. Large 3 bedroom house, 1½ baths, drapes, appliances included, $250 mo. + utilities, deposit. South. 475-7859. 11

Newer 2 bedroom mobile home central air, partially furnished, pool & club house, $175 + utilities. 475-3774 after 5:30pm. 12

Northeast — 3 bedroom, newer house, central air, soft water, 1½ baths, $260 plus deposit. No pets. Available April 15th. 466-3888 after 6pm. 12

3001 "S", large remodeled, 4 bedroom, shag carpet, formal dining room, $200, no pets. 489-3729. 2

☆

1 & 2 bedroom mobile homes for rent. Deposit required, no pets. 435-3597. 1

SOUTH AREA
2 bedroom, garage, range, all carpeted & draped. $245. 488-4085. 10

3 bedroom home with finished walkout basement, fenced yard, central air, $275 plus deposit. 488-1025. 10

4 bedroom unfurnished house, 3051 U St. Ideal location for family or working singles, $200 mo. + utilities. 423-0894. 13

1150 Lake — Cozy 1 bedroom, carpeted, window air, couple or 1 single. $155 + utilities. Deposit. No pets. April 15th. 488-6166. 13

Nice 12 wide mobile home in country, no pets. 423-4464. 3

Clean, 2 bedroom mobile home, garden space available. 4 miles west on "O" St., $185. 435-4920. 13

1 bedroom house, garage, central air, $200 + utilities. 423-5762. 11

1831 Sunnyhill Rd. 2 bedroom brick, attached garage, rec room, air, drapes, stove, no pets, references, $275 plus utilities & deposit. 797-3595. 13

4624 Grassridge Rd. Lovely 2 bedroom townhouse, full basement, patio, 1½ baths, formal dining. $255. 423-1805. 3

2 bedroom, Lincoln General, April 1, clean, carpeted, references, $150.
3 bedroom, southeast, lovely older home, no pets, married couple, references, $195.
4 bedroom, near University, May, nice clean, carpeted, references, $200. 488-0686. 13

Choice Southeast area, available May 1st, 3 bedroom house, 2 baths, rec room, appliances included. $225 month + utilities & deposit. Call 489-3590. 16

Immaculate 3 bedroom in Country Club area, $335. Lease to family of 4. No pets. References, deposit. 477-4062. 6

Trailer for rent — 1819 Southwest 12, furnished, 2 bedroom, $195, tenant pays own utilities. 435-3241 or 489-4553. 16

Open Sunday 12-6pm. 2002 S. Large house for sale or rent. Close to UNL. 464-2476. 16

12x60 mobile home with air, $185 per month, 483-1090, 435-1911. 16

Nice 3 bedroom home, large dining room, full basement, single garage, $225 per month + deposit. 2345 Dudley, 466-2822. 16

3008 "W", 3 bedroom, $200 + deposit 475-5531. 12

CUSTOM REALTY
4 bedrooms, 1720 No. 31, 2 baths, $250 + deposit & utilities.
432-6555 474-1156
16

1201 West "O", 2 bedroom, central air, yard, $195 including utilities. 432-2853. 13

House for rent, option to buy, nice & clean 2 or 3 bedroom, good condition, $150 rent + $100 deposit. 345 "G" St. 477-3023. 16

Northeast, 2 bedroom stone, carpet, drapes, air, humidifier, basement, fenced yard, near schools, Available May 1, $230 + deposit. 435-2756 evenings. 6

3014 So. 14th — 2 bedroom, nicely furnished, $240 plus utilities & deposit. 474-2437, 423-0843. 16

211 No. 23rd — 2 bedrooms, new kitchen, $120 + utilities. A-1 Realty 475-7054 or 489-6421. 16

1972 Americana for rent, unfurnished. Call after 6pm. 488-0424. 16

725 Rooms for Rent

Downtown — Neat private room, next to bath, working man or woman. 477-9531. 9

Summer Housing. Don't sign that summer Dorm contract until you check our lower rates. Stay in on-campus, carpeted, air-conditioned housing for men & women. Free off-street parking. Write: Glenn Cacek, Acacia Alumni Assn., 2255 Vine St., Lincoln, Ne. 68503 Phone: 475-8229 8:00 a.m.-4:00 p.m. 13

Weekly Rates — Town & Country, 33rd & Cornhusker. 466-2341. 13

Nice large room, bus, linens furnished, private entrance, $75. 435-3713. 16

730 Share Living Quarters

Female roommate wanted. Own bedroom. $50 month. 489-0669. 9

Female roommate wanted to share 3 bedroom house. $75 mo. 475-4616. 3

Roommate wanted to share 3 bedroom house in Malc

Scholars Honored At UNL Convocation

The University of Nebraska-Lincoln honored seven seniors and a recent graduate, all of whom had earned A s on all of their graded collegiate work, during the 48th annual Honors Convocation held Tuesday, in the NU Coliseum

Three students were awarded C S Boucher Awards, 331 seniors were cited for superior scholarship and about 2,150 were honored for high scholarship

Honored as Chancellor's Scholars their home towns and academic majors were

—James Conrad Eisenach, Omaha, major in chemistry and French

—Christyne Kay Evans, Beatrice, major in political science

—Frederick E Pinkerton, 2201 Van Dorn major in physics and mathematics

—Donald Patrick Schneider, Heartwell major in physics and mathematics

—Charles Francis Simmons Jr , 1020 Carriage Way, major in zoology

—James Milton Steckelberg, Fremont, major in mathematics and computer science

—John Robert Varvel, Sioux Falls S D , major in mathematics

—Mary Catherine Wacker, Hooper, major in elementary education and special education for the educable mentally retarded

The C S Boucher Awards went to

—Midshipman John Edward Kasza Scottsbluff senior ROTC candidate for an officers commission with the highest grade average

—Marcia Elaine Bartak, Merna senior athletic letterwoman in a major sport with the highest grade average

—Boyd Bruno Batenhorst, Tilden senior athletic letterman in a major sport with the highest grade average


James Eisenach


Christyne Evans


Frederick Pinkerton


Donald Schneider


Charles Simmons


James Steckelberg


John Varvel


John Kasza


Marcia Bartak


Boyd Batenhorst

SUPERIOR SCHOLARS

College of Agriculture
James Allen Elm Creek
Frank Andelt Crete
Dennis Andrews Holbrook
Christopher Bahle Lexington
Paul Blase Hordville
Robert Block Verdigre
Jayne Cox Grand Island
Jerry Engle Geneva
David Geely Gordon
Richard James Vedon
Keith Johnson York
David Kempf Shickley
Carolyn Klein Burr
David Lamb Anselmo
Franklin Lambert Ewing
Grant Linder Chapman
Thomas Lops Tekamah
Gale Lorens Stratton
Terry Maret Lincoln
Dale Peterson Ord
Linda Poland Omaha
Stephanie Schepers Shelton
Brian Thompson Sutherland
Larry Warneking Superior

College of Architecture
William Cline Gothenburg
Ernie Cruz Omaha
Elizabeth Dutton Omaha
David Irvin Omaha
Douglas Johnson Lincoln
Richard Kuhl Orleans
John Nyquist Millard
Jerry Rath Phillips
John Reimnitz Lincoln

College of Arts and Science
Lonnie Albers Hildreth
Sandra Anderson Broadwater
Rebecca Arney North Platte
Daniel Arp Sutton
Barbara Barrett Omaha
Ellen Battiato Fremont
Marsha Porter Beck Lincoln
Mary Bennett Plainview
Jeffrey Berends Madison
Kathleen Berg Omaha
Lou Bishoff Fremont
Rebecca Blair York
Richard Blunk Omaha
Beverly Bohac Norfolk
Linda Bors Wilber
Donald Bumgarner Falls City
Michael Cain Papillion
David Carlson Holdrege
John Clark Juniata
Richard Cohen
Prairie Village Kan
Janne Cooper Grand Island
Jeffrey Crawford Sidney Iowa
Linda Davis Omaha
Keith Davy Columbus
Timothy Davis Lincoln
Kathleen Downs Lynnwood Wash
Laurie Edwards Lincoln
James Eisenach Omaha
Linda Enterline Gretna
Christyne Evans Beatrice
Michael Farritor Ravenna
Steven Filkin McCook
Lynne Finley Hastings
Jerry Fletcher North Platte
Dennis Fogland North Platte
Thomas Folsom Columbus
Susan Fritz Lincoln
Dwight Gee Bennet
Barbara Glen Lincoln
Richard Gobie Beatrice
Christopher Greene Greenwood
Robert Grosserode Lincoln
Del Gustafson Holdrege
Ann Haskins Lincoln
Bruce Hess Utica
Molly Higgins Grand Island
Sally Hill Omaha
Catherine Hollis Omaha
Robert Houston Fremont
Kathryn Keller Hurtz
Blue Springs
Mary Jenkins Lincoln
Robert Jensen Hastings
David Kafonek Bryan Texas
En Tang Kang Malaysia
Thomas Kehm North Platte
Robert Keller Seward
Charles Kerndt Omaha
B Kinkaid Hartington
Dean Kirby Jr Lincoln
Karen Stenbruegge Kirby Lincoln
Dean Klingenberg Syracuse
Karen Knudson Omaha
April Koch Lincoln
Peter Kozak Lincoln
Dana Krause Omaha
Ronald Krause Lincoln
Bryan Kreutter Portland
Jane Kruger Elwood
Christine Landkamer Broken Bow
Deborah Larson Saint Edward
Susan Leiter Fremont
Robin Lewis Grand Island
April Lowder Omaha
Elaine Magstrom Wayne
Eugene Mackie Omaha
Julie Mainge Lincoln
Mark Mc Dermott Grand Island
Tamie Mehrer Ralston
Loren Meier Coleridge
Beth Mitchell Lincoln
Thomas Nelson Saint Paul
Nancy Newhouse Lincoln
George Newsham Lincoln
Marie Nielsen Ogallala
Theophilus Okeke Nigeria
Debra Olson Omaha
Dale Olson Sterling
Mark Peterson Holdrege
Elaine Petersen Lincoln
Elaine Peterson Lincoln
Paul Peterson Lincoln
Barbara Pickering Mason City
Stephen Reichenbach Lincoln
Alan Reimers Milford
Terry Reimers Columbus
Debra Rupert Hemlock Ohio
James Sayles Lincoln
Mark Schroeder Holdrege
Elaine Schultz Hastings
Elaine Schultz Lincoln
Paul Schultz Lincoln
Barbara Shaw Hastings
Kathryn Shellhorn Lincoln
Alice Simmons Milford
Debra Simmons Lincoln
James Smith Lincoln
Stephen Smith Hastings
Mark Spencer Hastings
Debra Stanley Lincoln
Patricia Stehlik Wahoo
Annette Stoltenberg Lincoln
Lynette Wagner Fairbury
Susan Wagner Lincoln
College Undeclared
Lynn Ayers
College of Dentistry
Peter Bahr Hastings
Jon Dahl Hastings
Thomas Heine Lincoln
Timothy Lechner Hastings
Dental Hygiene
Anne Zimmer Wayne
A&M HONORS
Nebraska Law Review Board of Editors
Associate Editors
Omaha
Luann Voss Blair
Joel Wacker Plainview
Gregory Wearne Bloomfield
Trish Wilson Geneva
Christine Wiltgen Columbus
Dale Wooley Omaha
Pamela Wragge Pierce
James Zalewski Omaha
Charlester Williams Lincoln

College of Business Administration
James Barnes Humboldt
Roger Becker McLean
Raelene Benckeser Ogallala
Joel Bergmeyer Clatonia
James Bogatz Omaha
David Brester Howells
Madison Casey Lincoln
Donald Davies Falls City
Allen Davison II Beatrice
Laverne Dowding Palmyra
William Finley Omaha
Lynette Ganseborn Osmond
William Hadley Columbus
David Hunt Bennet
John Hunter Clarinda Iowa
Randall Jauken Funk
Leland Johnson Fremont
Kerry Kester Neligh
Paul Koehler Seward
Christine Kyriakos Sioux Falls S D
Ronald Mauch Burlington Colo
Gary Peters Grand Island
Joann Rea Plainview
James Richardson Broken Bow
Robert Rieke Omaha
Donna Stone Sioux City Iowa
Shelley Thompson North Platte
John Tully Omaha
Rodney VanSlyke Scotia
Linda Yaley South Sioux City

College of Engineering and Technology
Philip Boh Martell
Charles Clanton North Platte
Curtis Cornelius Bushnell
Stephen Dickey Lincoln
Grant Drenkow Norfolk
Dennis Gerlach Blue Hill
Allen German Humphrey
Jud Gurney Riverton
Robert Havekost Hooper
Gary Hennings Fremont
Bruce Hinton Grand Island
Rodney Jensen Hastings
Ricky Johns Lincoln
John Kasza Scottsbluff
Curtis Larson Omaha
Glenn Luebbe Utica
Darrel Martin Benkelman
Ronald Mayle Plattsmouth
Richard Oney Amarillo Texas
Ralph Patras Plainview
Wayne Penney Sioux Falls S D
Dirk Petersen Wisner
Randolph Pfeiffer Kenesaw
Vann Prater Humboldt
Harvy Rakestrow Overton
Gary Reichow Norfolk
Randall Samson Omaha
Richard Staley Tecumseh
Eugene Thies Beatrice
Martin Wismer Firth

College of Home Economics
Amy Barr Liberty
Joan Beck Dodge
Barbara Blue Omaha
Carol Bose Herman
Ruth Brokering Grand Island
Alice Cadwallader Alma
Ellen Coker, O Neill
Carol Eckman Crabtree Omaha
Dea Ferris Archer
Connie Fleming Morse Bluff
Sharon Gollehon Lincoln
Annette Greene Imperial
Virginia Hayes Chappell
Wanda Henry Daykin
Julie Bergmeier Jacobson DeWitt
Marilyn Kuehn Heartwell
Susan Lind Lincoln
Marvilyn Buss Loseke Columbus
Debra Luft Grand Island
Michelle Luttich Omaha
Kathy McGhee Allen
Ruth Moore Lyons
Linda Mortensen Curtis
Marilyn Newhard Norfolk
Roxanne Pankonin Louisville
Jacquelyn Quinn Ord
Cindy Tyler Clarks
Susan Weisbecker Omaha
Michele Wheeler Omaha

Teachers College
Sheila Ahlman Pierce
John Albin Humboldt
Pamela Alfrey Lincoln
Marcia Bartak Merna
Kathleen Bazata Howells
Kathleen Berzina
Sioux City Iowa
Elaine Blinde Johnson
Jolene Boshart Wood River
Mary Bruck Columbus
Dale Burbank Carrington N D
Cheryl Buss Plainview
Cindy Cadwallader Osceola
Patricia Cerveny Swanton
Karen Sullivan Clausen
Domphar
Richard Crom Beatrice
Thane Crown Jr Imperial
Cheryl DeBoer Omaha
Loretta Doyle Stapleton
Joslyn Easterly Sidney
Pamela Lichti Eberly Geneva
Laurie Ekwall Omaha
Susan Galloway
Sioux City Iowa
Kathryn Ganz Gibbon
Cheryl Goehring Harrison
Susan Graupner Grand Island
Judy Guenzel Lincoln
Amy Haave Albion
Janet Haist Hastings
Wendy Herbener Wahoo
Cheryl Hicks Grand Island
Sherry Hofker Eagle
Beverly Hogg Ansley
Dennis Husk Kennard
Kathleen Hutchison Omaha
Jarren Jones Omaha
Lynnde Kneckiaw Beatrice
Patricia Kriewald Ord
Kristi Limbo Oakland
Gayla Lines Clarinda Iowa
James Malcomber Whitman
Verena Maethner Germany
Cynthia Marshall Kearney
Marlene Matejka Dorchester
Cynthia Mathis Ponca
Robert McMaster Hooper
Julie McRoberts Dalton
Susan Meinke Douglas
Bryan Nelson Malcolm
Miriam Nelson Clarinda Iowa
Nancy Nordstrom Lincoln
Linda Novotny Wahoo
Helen Oetken Hastings
Sheila O'Brien Linden
Linda Raymond Lincoln
Steven Reinke Linden
Nancy Ringe Norfolk
Linda Risser North Platte
Jeanette Samuelson Polk
Rebecca Ann Scheer North Platte
Susan Schenck Omaha
Deborah Schleier Omaha
Sharon Seeba Elkhorn
Ruth Sorensen Omaha
Marlene Stamble Table Rock
Rhonda Theader Bee
Nancy Thompson Hastings
Nancy Thompson Hastings
Mary Walker Hooper
Debra Wamp Arlington
Elaine Weyh Fairbury
Lorette Wright Fairbury

College Undeclared
Lynn Ayers

College of Dentistry
Peter Bahr Hastings
Jon Dahl Hastings
Thomas Heine Lincoln
Timothy Lechner Hastings

Dental Hygiene
Anne Zimmer Wayne

A&M HONORS

Nebraska Law Review Board of Editors

Associate Editors

Omaha

Thomas Hagel Columbus
Randall Hanson Mead
Mary James Albion
Ronald Jensen Minden
Richard Maddox Lincoln
Keith Martin Grand Island
Jill Nagy Lincoln
James Nearhood Lincoln
Rebecca Ross Omaha
David Rouiston
Santa Barbara Calif
Timothy Sindelar Norfolk
June Wagoner Grand Island

Assistant Editors
Robert Cannon Columbus
Ricky Edger York
Paul Hietbrink Lincoln
Thomas Holmes Plainview
Bradley Holtorf Cedar Bluffs
Susan Jacobs Lincoln
Sally Johnson Kearney
Michael Klein Kearney
Thomas Lawson Lincoln
Robert Matthews Omaha
Lizabeth Powers Lincoln
Keith Prettyman Omaha
Alan Slattery Grand Island
Gregory Sloma Omaha
Norman Thorson Lincoln
Douglas Voegler Schuyler
Stewart Walker Omaha
Lawrence Wiseman Hastings
Terry Wittler Lincoln
David Wondra Seward

Thomas Stinson Allen Appellate Competition Council
Terrence Wightman chairman Lincoln
Robert Bartle vice-chairman St Paul
James Quinlan senior competition supervisor Omaha
Steven Mattoon junior competition supervisor Sidney
Forrest Peetz junior competition supervisor Neligh
Donald Thompson freshman competition supervisor Alma
Stephen Illingworth junior representative Holdrege
Stuart Nielsen junior representative North Platte
Mark Hurzeker secretary Wahoo

Senior Board
Hal Anderson Lincoln
Warren Arganbright Valentine
Michael Bacon Lexington
Dennis Weibling Poland Ohio

Thomas Stinson Allen Moot Court Competition Winners
Robert Bartle St Paul
Alan Polsky Lincoln

National Moot Court Competition
Robert Bartle St Paul
Carl Circo Omaha
Karen Flowers
East Hartford Conn
Paul Hietbrink Lincoln
Alan Polsky Lincoln
Norman Thorson Lincoln

Order of Barristers
Robert Bartle St Paul
Carl Circo Omaha
Karen Flowers East Hartford Conn
Steven Mattoon Sidney
Forrest Peetz Neligh
Alan Polsky Lincoln
James Quinlan Omaha
Rebecca Ross Omaha
Donald Thompson Alma
Terrence Wightman Lincoln

Nebraska Transcript
Alan Everett editor Lincoln
Christina Fagot associate editor Lincoln
Jill Nagy associate editor Lincoln
Paul Merrill Jr business manager Lincoln
Craig Cooper photographer Willow Grove Pa
Brian Zdan photographer Omaha

College of Law
HIGH DISTINCTION GRADUATE
Carl J Circo Omaha Distinction
Sam Brower Fullerton
Robert Cannon Columbus
Lauren Caster Lincoln
Karen Flowers
East Hartford Conn
Randall Hanson Mead
Mary James Albion
Robert Matthews Omaha
James Nearhood Lincoln
James Quinlan Omaha
Rebecca Ross Omaha
Gregory Sloma Omaha
Roberta Stick Boston Mass
Donald Thompson Alma
Douglas Voegler Schuyler
June Wagoner Grand Island
Terrence Wightman Lincoln

Order of the Coif
Sam Brower Fullerton
Lauren Caster Lincoln
Carl Circo Omaha
Karen Flowers
East Hartford Conn
Randall Hanson Mead
Scott Helvie Lincoln
Mary James Albion
Ronald Lenhart Valley
Richard Maddox Lincoln
Robert Matthews Omaha
Rebecca Ross Omaha
Roberta Stick Boston Mass
Donald Thompson Alma
Douglas Voegler Schuyler
June Wagoner Grand Island

Jordan Ball Sidney
Deanne Canar Omaha
Max Carlson Chappell
James Eske Fremont
Karen Flowers
East Hartford Conn
Janet Kelser Pawnee City
Robert Pahlke Valentine
David Powers Omaha
Gary Seacrest Lincoln

Junior Board
Buddy Becker Lincoln
Jon Camp Lincoln
Donald Dunn Lincoln
Kathleen Hamilton Lincoln
Charles Hastings Lincoln
James Mathis Gering
James Rawley Jr Lincoln
John Recknor Bradshaw
Barry Ross St Paul Minn

Edward Sands Lincoln
John Seizer Scottsbluff
James Sharp Lincoln
James Smith Norfolk
Diane Sonderegger Lincoln
Robert Soshnik Omaha
Margaret Tribble Lincoln

Dessert Wine Being Introduced

San Martin, Calif (?UPI) — A new varietal dessert wine made with Montonico grapes is being introduced by a winemaker here, using a variety that until now has been used only for blending sherries and muscatels

Winemaster Ed Friedrich of San Martin Vineyards Co said Montonicos have been grown in Italy since antiquity The grapes from which the California wine was made were produced from cuttings brought from Calabria, Italy in 1938, Friedrich said

The California wine is called Vin Santo, or wine of the saints, a designation given wines in old Tuscany that were aged at least five years in small barrels and stored high in farmhouse attics

Wednesday Events

Government

State Legislature, Capitol, 9 30 a m

Nebraska Real Estate Commission, IBM Building, 8 30 a m

City-County Planning Commission, County-City Bldg , 12 30 p m

Health Department Hearing, Lincoln Bldg , 9 30 a m

State Health Manpower Committee, Holiday Inn-Northeast, 2 30 p m

Special Events

"The World of Star Trek" with Gene Roddenberry, Coliseum, 8 p m

Performing Arts

Lenten Mini-Concert Series, First-Plymouth Church, 12 10 p m

Conferences

Lincoln Diocesan Council of Catholic Women, Radisson Cornhusker

Symposium on 'The Wisdom of the West , Neb Union

Local Organizations

Lincoln Artists Guild Art Workshop Woods Bldg UN L 7 p m

Meeting on Northeast Lincoln Medical Facilities 7201 Havelock Ave 7 30 p m

Handmaids Havelock YWCA 1 p m

AA Nightowls Group Hope Aud 2015 So 16th 2 p m

Recovery Inc Westminster Presbyterian Church Parlor 7 30 p m

Alcoholics Anonymous Hope Aud 2015 So 16th 8 p m

Alateens Westminster Presbyterian Church 8 p m

Alcoholics Anonymous Westminster Presbyterian Church 8 p m


Leslie Duly


Charles Godwin


John Davidson


Melinda Holcombe


Dale Flowerday

5 Professors Recognized

Five professors at the University of Nebraska-Lincoln were recognized and rewarded for distinguished teaching at the annual Honors Convocation held Tuesday in the NU Coliseum

Harry Haynie president of the University of Nebraska Foundation presented the five with $1,000 checks Three of the awards are supported by the Amoco Foundation Inc one by the University of Nebraska Foundation and one by the family of the late Mrs Annis Chaikin Sorensen

The Sorensen Award, given for excellence in teaching in the humanities area, went to Dr Leslie Duly professor of history Since coming to Nebraska in 1968 Duly has established a campus-wide reputation as a highly knowledgeable, creative and stimulating teacher

Recipient of the University of Nebraska Foundation Trustees Award for distinguished teaching was Dr John Davidson, professor of botany Davidson was cited for enthusiasm for improving his teaching He has been involved in the Centennial Education and the Training the Trainers of Teachers programs

Dr A Dale Flowerday professor of agronomy received an Amoco Foundation Award He was cited for distinguished teaching in science and technology He has been rated an excellent teacher by his students and teaches an introductory course in soil science taken by nearly every student in the college

Also an Amoco Award recipient was Dr Charles Godwin associate professor of elementary education Godwin in his social studies methods classes takes time to help students clarify their own value system as well as learning how to teach He is respected for his scholarship and activities, which have included popular annual winterim tours to study British schools

The third Amoco recipient was Melinda Holcombe assistant professor of education and family resources To keep up on secondary teaching for which many of her students are preparing she spends three weeks each winter working in a high school situation

She has gained national prominence in the area of teaching consumer education for secondary teachers and has co-authored a high school text on the subject In addition she has assumed the leadership in developing the course entitled Home Economics Programs for the Disadvantaged

Citations for the faculty receiving the awards were read by Dr Kenneth Bader vice chancellor for student affairs

Smuggling Admitted

Maidstone England (AP) — John Thomas Dove 24 son of the American ambassador to Mexico pleaded guilty to drug smuggling and was sentenced to 2 years in jail

LINCOLN MAYTAG HOME APPLIANCE CENTER
1065 N. 33rd
Plenty of Free Parking

3 DAY SALE on MAYTAG

DON'T DELAY! SALE STARTS
Thurs. April 8 ENDS Sat. April 10

If you are going to buy a washer, dryer or dishwasher this year, now is your chance to Save!

DON'T MISS THESE FABULOUS CLEARANCE BARGAINS!!

ACT FAST!



SERVICE CONTRACT IS NOT NECESSARY
DEPENDABLE MAYTAG

MAYTAG PERMANENT PRESS WASHERS
• Permanent press and regular fabric cycles • 3 water levels • 3 water temps • Power Fin agitators

MAYTAG All Fabric DRYERS
• Permanent press and regular fabric cycles • Maytag Halo of Heat drying gently dries clothes fast gentle Easy clean lint filter

MAYTAG Dishwashers
It's your turn to get a good deal

LINCOLN MAYTAG HOME APPLIANCE CENTER
1065 N. 33rd
Plenty of Free Parking
Thurs 8am 8 30pm
Hours Fri 8am 5 30pm
Sat 8am 3pm

NEWSPAPERARCHIVE®
NEWSPAPERARCHIVE®

815 Houses for Sale

MEADOW LANE
4 bedroom frame split level, CLEAN & CHEERY. Large kitchen, dining & living room, 1½ bath, 1½ stall attached garage, patio, nice back yard. July 1st possession. No Agents, 464-7216, 7550 Starr. Low 40's. 1

New listing—Meadowlane
By owner — lovely, tastefully decorated throughout & loaded with extras describes this 3 plus bedroom, 1¾ baths, brick & frame home. The special light fixtures add a Spanish warmth & charm. All drapes & carpet are included plus a dishwasher, central air, fenced yard, patio, gas grill, dog run, finished basement with a special area for hobbies, complete with a paint room & exhaust fan. Of course, the beautiful trees, quiet streets & location to bus, schools & swimming pool are plus factors too. But the best news — it's priced to sell, $38,500. Open Sunday 1-6. 1310 Scenic Lane. 464-1707. No agents please. 12

1225 EASTRIDGE
Spacious 3 bedroom split-level, fireplace, huge family room, patio, beautiful landscaping, central air & many more features. $43,500.

1739 NO. 25TH
Clean as a pin, newly repainted inside & out. 2 bedroom with dining room, full basement, finished rec room, sink & cabinets in rec room. Vacant & ready to move in to. $23,-500.
C. Wilcox Realty 466-3283
8

By Firestone

1. MINI-ACREAGE:
Located in South Lincoln. Sub-divide a beautiful corner lot off, or leave a little room for your kids to play. Nearly 1300 sq. ft., with new plumbing, wiring, storage shed and more.

2. A REAL BUY:
On this like new 1971 Bella Vista mobile home. Nearly all the furniture stays and it's all at a price you can afford. A great way to get started.

3. MINUTES AWAY:
Get out of the city and into the nice small community of Eagle. This ranch plan features 3 bedrooms up and 2 more in the walkout lower level. With a price in the lower 30s you've got to see this one!

4. COMMERCIALLY ZONED:
4 acre tracts like this one are hard to find, and this one has lots to offer; a 40 X 60 heated and central air conditioned warehouse, double wide modular home and detached garage and the Waverly bus stops right in front.

5. LANDONS:
That's the name of Lincolns newest & most exciting sub-division. Lots of lots to choose from and with your plans or ours that dream home you've talked about can become a reality.

467-3544

Kris Patrick G.R.I. 464-5067
Phyllis Knopp 466-3079
John Hamilton 489-7695
Ellen Yates 794-5192
Jack Hamilton 466-9049
Nancy Hernandes 464-3539

Firestone
Const. Co., Inc.
Builders & Realtors
555 North Cotner Suite 2

3 Bedroom, split foyer, owner, air, garage, 3 years old, transferring, priced immediate sale & possession, $35,490. 1877 12th St. Waverly, 786-2482. 10

BOUNTY HOMES
423-3235
2540 Cheshire South
OPEN
MON. FRI. SAT. 3:00-5:00 | TUES. WED. THURS. 6:30-8:00
1616 Tony Circle
- 8% Interest
- 5 Floor Plans
- From $29,500
- Energy Package
- 10 Year "HOW"

(2 blks. north of South St. on S.W. 16th)
(815)

Open
6—8 TODAY
5530 PAWNEE
THE BRITTANY. The vaulted ceilings in the living room and the arched doorways lend style to this gable-roofed home with attached double garage. 3 bedrooms, compartment bath with powder room, all-electric kitchen with custom cabinets and broom closet adjoining a charming wainscoted dinette. Open stairway to the basement. Lots of lovely carpet. Drapes included in the $36,170 price. 815
JOE McKEE CONST. AUSTIN REALTY
489-9361
House

Wellington Greens Townhouses
Open
Sat., & Sun.
1-4 p.m.
7420 South St.
11 Kimberly Court
You must see this beautifully decorated townhouse. 815
hardesty
5940 R St. 464-0271

prices start at only
$26,500
CHOOSE YOUR NEW HOME TODAY
OPEN 4-DARK
1331 W. RYONS
Follow South St. west to S.W. 14th, then follow the signs.
westwood homes inc.
Model Phone 474-1640
Exclusive Broker
C.G. Smith
20th & Hwy. 2 423-6776
Equal Housing Opportunity 815

815 Houses for Sale

2918 Garfield — 3 bedroom, new carpeting, dining room, full basement, new furnace. $24,750. Open Sun. 2-5, 423-8340. 13

3 bedroom, 2403 NW 6th St. By owner, trade for anything. 475-7182. 30

NEW LISTING
In Northeast Area
Sharp 3+ bedroom family home. Very clean. Immediate possession. Close to schools. All brick—finished basement with rec room, bedroom & bath. Priced in the affordable 30's. Delores DeJonge. 489-4703.
SCOTT/JONES
123 So. 84th
489-0321

NEW LISTING
930 Old Cheney Road — 3 bedroom in Salt Valley View Addition, lovely kitchen, finished basement with rec room & ¾ bath, central air, fenced back yard. Low $30's. Call Harry Watson, 489-3656. Jeffrey Co Realtors, 488-2367, 488-7534. 13

BARGAIN HUNTERS
NEW LISTING on South 9th. Ideal for first home or income. Full lot. Only $11,950. Bob Hoerner, 488-2515 or 432-0343 FIRST REALTY. 10

RURAL FLAVOR
Convenience of city — minutes to Lincoln on blacktop. See this Hickman two bedroom home. Room for two more bedrooms upstairs. Only $16,500. Willard Wells 488-5442 or 432-0343 FIRST REALTY. 10

BY OWNER
South Lincoln Location
Beautiful 2 year old split foyer home, brick & frame with about 1,100 sq. ft. of living area. 3 bedrooms, 2½ baths, 2 stall garage with electric door opener, beautifully finished basement with wet bar & built in stereo system. All new carpeting & drapes, wood deck patio & gas grill. Nicely kept yard. Phone 423-5615. 8

You owe it to yourself to see this beautiful new split foyer in south Lincoln. 3 bedroom, 1¾ baths, family room, 2 car garage, . . . over 1400 sq. ft. of finished living space, 7½% financing available. For appointment, call Ginger Storey, 488-4314 or Shirley Wiltse, 488-4174 or Wiltse Real Estate 489-5270. 13

NEW CONSTRUCTION
CARRIAGE PARK
So. of 70th & South St.
QUAIL VALLEY
So. 56th No. of Highway 2
WAVERLY
No. of new school
ANDERSON & HEIN
435-2188 **489-9656**
Duane Larson

Village Manor

1. WHITE TWO-STORY CHARMER featuring three bedrooms plus master suite with full bath and deck. Spacious kitchen with built-ins, lower level family room, garage and patio with gas grill. Priced $47,850.

2. NEW CONSTRUCTION — Ideal three bedroom homes built with energy conservation in mind. All carpeted and custom kitchens. Priced at a low $24,500. Call for details and terms.

3. TWO BEDROOM BRICK ranch with full basement. Finished recreation room and extra bedroom. Located near Gateway shopping area. $30,950.

4. ROSEMONT SPLIT-FOYER looking fr a new family. Roomy three bedroom with double garage and walkout basement. Low $40's.

3703 South Street
Ph: 483-2231
815

ANDERSON & HEIN CO.
BUY — OR PAY MORE LATER

3 bedroom 1425 SO. 8TH ST.	17,000
3 bedroom 1927 SOUTH STREET	26,900
3 bedroom 7134 THURSTON	31,950
3 bedroom 7241 GARLAND ST.	34,950
3 bedroom 2200 SO. 34TH ST.	39,500
3+1 bedroom 4811 SO. 47TH ST.	40,500
3 bedroom 5421 COVEY COURT	43,500
2+bedroom 7006 SHAMROCK RD.	43,950
3 bedroom 5431 COVEY COURT	44,750
3 bedroom 3712 WILDBRIAR LANE	46,500
4 bedroom 5820 ROKEBY RD.	72,500
4 bedroom 1111 COACHMAN'S DR.	88,000
4+1 bedroom 1130 COACHMAN'S DR.	95,500

435-2188
ANDERSON & HEIN
815

WOODS BROS REALTY
SINCE 1889
NEW LISTINGS

CELEBRATE SPRING in newly constructed home in Regency Estates. Spacious 3+1 bedrooms; formal dining; lower-level rec room. Oak trim, 2¾ baths, walk-in closet in master suite, 2 decks. Mid 60's. GIB ELEY, 466-2122.

MARBLE FIREPLACE graces formal living room in custom-built, 2-bedroom, brick ranch plus family room. Formal dining, also breakfast area. Lovely yard, patio, rose garden. Mid 50's. THOMAS MOORE, 475-6668.

THREE-BEDROOM, brick/frame home for just $28,500. Large, lower-level rec room, ½ bath. Good first-home; 2 blocks to Hartley School. DICK SCHOTT, 782-2987.

COUNTRY CLUB PLAZA
423-2373
DOWNTOWN OFFICE
474-1755
3737 So. 27th 13th & M
815

815 Houses for Sale

WELCOME SPRING
in this sunny split foyer with 3 bedrooms, formal dining area, 1¾ baths, family room. Quality carpets and draperies. Near Maude Rousseau School. $49,950. Joanie Kuhn 483-1474 or 432-0343 FIRST REALTY. 10

BECKMAN
1. COUNTRY CLUB — 5 bedroom featuring large family room, 3 baths, fully carpeted, 2800 sq. ft., will trade.
2. HERITAGE HEIGHTS — We have several new homes in this area, ready for occupancy. $47,500 & up. Oak woodwork, fireplaces, will trade.
VIRGIL BECKMAN 489-0118
BILL BECKMAN 488-4608
BECKMAN
134 So. 13 Rm. 210 Office, 477-5241
10

BY OWNER
1741 Pinedale—Trendwood
Brick, 4 bedrooms, 2½ baths, fireplace in family room, fully carpeted, professionally draped, covered deck, large fenced yard, professionally landscaped. $59,950. 489-9470. 10

REGAL
1. FANTASTIC LISTING in Northeast Lincoln, close to schools, fabulous interior, 2+ bedrooms, brick exterior. $45,950. ALBERTA REKTE 464-1082.

2. RANDOLPH AREA. Very neat 2+ bedroom home. Near Woods Pool. Washer, dryer, range & refrigerator all stay. $26,950. BILL KOEHLER 432-4948.

3. GOT THAT MOVING FEELING? Then check this lovely 3 bedroom in good Meadowlane location. Newer C/A & furnace, large fenced yard. $35,950. MIKE GUTSCHENRITTER 464-3897.

4. UNUSUALLY UNIQUE! For the person who spurns the ordinary. Charmingly decorated, newly completed 3 bedroom, 3 bath home. $59,-500. MARY JO ROBEL 489-6460.
466-8121
910 No. 70th St.
7

AUSTIN REALTY CO.
489-9361
NEW LISTINGS

1. ALL APPLIANCES, including washer and dryer come with this sharp 3 bedroom one level frame in a close-in South location. Central air, power humidifier, attached garage, storage shed and fenced back yard. $25,950.
AUDREY HENDRICKSEN: 489-1345

2. FRUITFUL — that describes this neat property Northeast, with 8 fruit trees and lots of berries. Easy-living one level with 3 bedrooms. Garage. $21,-500.
MARGE BUSH: 466-0667

3. FIGHT INFLATION. Trim little 2 bedroom frame for just $16,500.
LEE SNYDER: 464-6609

4. GREAT WAREHOUSE LOCATION. 120x64 ft. "K" zoned lot in Belmont, with an older house. Value in the land. $15,000.
RAY HUBERT: 488-5788
815

GOLD KEY REALTY
489-0311
Your Key To Quality Service
INVEST TODAY
in this cozy 2 bedroom home in South central location. Excellent starter home, retirement home or investment property. Nice private patio. Only $15,900. Mike Golter-432-7462
Mick McManaman-464-1833
AHA!!
The investment you have been looking for may be this duplex in good South rental area! 2 newer furnaces. 1 apt. of 2 bedrooms & 1 apt. of 1 bedroom. Only $26,900. Mike Golter-432-7462-Donn Graham-474-1132-Tyler Parish-423-6022.
FRESH COUNTRY AIR!!
This is what you will have in this 3 bedroom brick & frame home on 3 acres of land. A few of the many special features include - 2 woodburning fireplaces, natural gas heat, extra bedroom in basement. Double garage. Close in. Priced in mid 60's. Walt Reiner-488-8796-Venette Creager-489-2700 - Larry Boward-464-9690.
NOW IS THE TIME
for you to invest in this 2 bedroom basementless home in the Huntington School district. First floor utility and l/ving room with a dining "L". 1½ car garage. Only $15,500. Jan Martin-488-4005-Karl Miller-435-4051-Anne Edholm-488-6702.
815

New Listings From Town & Country
5615 "O" 489-9311
3120 South 483-2202

Near Agriculture College. Older 3 bedroom home. Formal dining room plus family room on 1st floor. Carpeted. 1½ baths. Full basement. Garage. $25,950.
HELEN HATFIELD 475-5080

PRESTO! You can change this crisp 2 bedroom to 3, or 4. Finished rec. room down. Stairway to attic. Garage. Central air. Under $30,000.
BEA KOHL 435-5698

Grow with Waverly! Commercial lots available West side of Waverly.
SHIRLEY BEVANS 786-3565

Custom Built Brick Ranch. 2 Bedrooms with 3rd Bedroom, Rec. Room and Utility Down. Carpeted Living Room and Dining "L". 1¾ Baths. Garage. New Patio. Fenced Yard. South. $30,000.
JOHN VESTECKA 423-3783

Reduced to $89,950. 3 bedroom brick, large utility room and family room on 1st floor, pantry off kitchen. 2371 sq. ft. Many extras on 5 acres, in the country.
DALE KEARNS 488-5437

Honeymoon cottage. 1 bedroom with formal dining room. Close to Lincoln General. Nice yard, garage and window air. $13,950. SOLD
MAXINE GOTTULA 489-3048

PERKY and smart little starter or investment. South. 2 bedroom. Basement. Under $18,000!
BEA KOHL 435-5698

Riley, Culler School Area! Be the 1st to see this Hampton built 3 bedroom brick. Central hall plan. Large living room, nicely carpeted and draped. Finished basement. $37,700.
DONNA HINKLEY 488-6870

41st & M. 2 bedroom frame. Newly carpeted, window air. 75% basement, stall garage. Fenced. Don't miss this one. $19,9.. SOLD
HELEN HATFIELD 475-5080

815 Houses for Sale

Fine 4 bedroom family home. 1+½ baths, formal dining, low $20's. New roof.
Mr. Day United Realty 488-7707
13

Hughes Construction
Custom Designed Quality Built Homes. Reasonable rates. Office — 432-9564. Home — 477-5462. 3

HUB HALL
NEW LISTINGS AND PRICE REDUCTIONS!
SEE IT FROM THE INSIDE! Beautiful and spacious two bedroom mobile home offering 1440 sq. ft. Large family room, sliding glass doors to patio. Covered patio. $14,500. Call Lavelle Courtright 489-6517 or 475-2709.

INVESTORS TAKE NOTICE! 75 acres vacant land for subdivision. School owned land on adjacent ¼. Black top road. Call Sue Brown 489-6517 or 488-2631 for all the details.

IF SHE LONGS FOR THE ELEGANCE! that tradition offers, but the budget doesn't yet afford; call Sherry Campbell today. This three bedroom home has a woodburning fireplace, bath with master, and there is still time to choose custom oak or ash cabinets. Sherry Campbell 489-6517 or 474-1088.

HOW SWEET IT IS! Lovely Silverdale stone 2 bedroom home with full finished basement apartment. Beautiful formal dining, electric fireplace, beautiful landscaping. Fully carpeted. Attached garage. Price reduced to $43,950. Call Craig Larabee 489-6517 for all the details.
Hub Hall
111 Piazza Terrace
489-6517

Krein Real Estate
NEW LISTINGS
1. GRACIOUS LIVING can be yours in this side by side duplex. Spacious 4 bedroom owner's unit features double stall garage, with a very comfortable 2 bedroom unit for income. Call today and check the advantages of owning a duplex. Virginia Eggert 488-1413, Jerry Francis 489-3677.

2. COMFORT AND CONVENIENCE awaits you in this new, all brick 3 bedroom home. Includes woodburning fireplace, full unfinished basement and attached double garage. A real delight in the Southeast area. Jerry Francis 489-3677, Roland Rogers 483-1158.

3. EVERYDAY WILL BE A GOOD DAY when you surround yourself with this immaculate 3+1 bedroom home. This home offers recreation room, dining room, and woodburning fireplace in the living room. It has a handsome brick exterior-imagine no painting! Call for an appointment right away! Virginia Eggert 488-1413, Roland Rogers 483-1158.
5200 So. 48th
483-2911 815

Bill Kimball
Lincoln's Fine Home Specialists
NEW LISTING. SHERIDAN!!! Still the best address in Lincoln. Priced low 50's. Three bedrooms. Approx. 2,000 sq. ft. Large foyer. Super sized lot. Newer furnace systegn. New roof. Fantastic school location for all age children. Interior design is right out of House & Garden!
"Rick" Coggins 475-3440

NEW LISTING! If you want economy and THE GOOD LIFE, look at this Townhouse. No snow removal or lawn care. Association dues only $15.00 per year. Good Southwood location with bus downtown every 15 minutes. Stove, dishwasher, disposal and central air.
Bob Lane 489-7411

NEW LISTING. Swiss Chalet. 3 plus 1 bedroom home in excellent Southeast neighborhood. Luxurious carpeting, lava stone fireplace in living room. 2nd fireplace in family room. Clean as a whistle. Price low 60's.
Carla Hines 489-0252

QUALITY! If that doesn't appeal to you don't bother seeing this home. If QUALITY is what you are looking, you may never see it like this again. Custom built white brick Colonial located in good East High neighborhood. All ash cabinetry and woodwork throughout entire home. 5 bedroom + office, utility room. Large family room, beautiful tiled foyer. Large 24X24 redwood deck. Fireplace. Priced to sell quickly at $79,500.
"Rick" Coggins 475-3440
Bob Lane 489-7411
Len Eichhorn 489-1975

Swimming & vacationing in your own backyard. 4 bedroom, 3 bath stone. 2 woodburning fireplaces. Underground sprinklers. Walk-out lower level. Mid 70's.
Lois Flaherty 488-3609
Carla Hines 489-0252

SUPERB RESIDENCE in Bishop Heights. 3,000 sq. ft. 5 large bedroom, 3 car garage. Absolutely all the things needed for the good life. $125,000. See by appointment only.
Quentin Bengston 792-2880
Marion Eager 488-7577
Ruth Sowles 489-1375

SEE COLOR PHOTOS OF THESE LISTINGS AND OTHERS EVERY 8 MINUTES ON CHANNEL 2 CABLEVISION.
BILL KIMBALL CO.
800 S. 13th Realtors 432-7606
815

THE FAMILY CIRCUS By Bil Keane



"But, Mommy! How you s'posed to stop a sneeze?"

815 Houses for Sale

BY OWNER
2 year old 3 bedroom ranch, large family room with wet bar. Patio, fenced yard with garden space, double garage with opener, over 2,000 sq. ft. living space. Many extras. Upper $40's. Heritage Heights. 488-4420. 13

BUYING OR SELLING?
EAGLE CREST REALTY
477-5292
9

FIRST OFFERING
Sellers in the mood! To sell and close on this 3 bedroom home as soon as possible. Lovely kitchen has range, hood, disposal & large eating area. Bath has shower over tub. Carpeting & all drapes remain. Has central air, humidifier, patio, garage & chain link fenced yard. South location.
$31,950
Eleanor Black 489-3944
815

ANDERSON & HEIN
435-2188

Gateway Realty
Gateway Realty STATE WIDE SERVICE
Nebraska's Largest!
NEW LISTINGS
1. GET OUT to see this one. This three bedroom, five year old brick and frame ranch has nearly 1300 square feet for family fun and entertainment. Large "country style" kitchen with lots of cabinets and a complete set of appliances in harvest gold. Double garage. Wood deck. Ready for you.
RON BRANNIN 464-1596

2. COUNTRY LIVING IN TOWN. Comfortable and homey describe this good sized three bedroom home. "Country style" kitchen with lots of cabinets, cook top, separate oven and refrigerator. Two stall garage, fruit trees and garden space.
RON BRANNIN 464-1596

3. BEAVER CROSSING. Comfortable two bedroom home on one half acre. Grows wonderful garden produce. Buy soon and reap garden goodies. $8,000.
SHELLEY LAHMAN 467-3444

4. OLDER FARM STYLE HOME with five bedrooms on one half acre in Beaver Crossing adjoining park and swimming pool. Just 35 minutes from Lincoln. $15,905.
SHELLEY LAHMAN 467-3444

5. UNIVERSITY PLACE — This large old farm style home is close to school and shopping. With a little work, it could be converted into a duplex. $24,950.
JIM BARRY 464-1988

6. BEAUTIFULLY DECORATED three-four bedroom tri-level in South Lincoln. Fenced yard, nicely landscaped. Deck. Close to schools and shopping. Good family home.
JON MARSHALL 489-5279

7. BETTER THAN NEW! Beautiful home with large kitchen with great working arrangement and adequate eating space. Three bedrooms. Patio. Fenced backyard. Near schools!
GLADYS SORENSEN 489-8353

8. COUNTRY CLUB AREA. White rock fireplace. 2000 square feet. New kitchen, a homemaker's delight with sliding doors to spacious new sun deck for summer fun. First floor den, four bedrooms, and sitting room upstairs. Two new baths. Call today. $46,500.
DONNA TABER 423-4155

9. BEAUTIFUL, UNIQUE, and immaculate describe this three plus two bedroom ranch. Huge master suite, with other rooms equally large. Family room and unusual rec room. Two stall attached garage. Hurry or this one will be gone. $65,500.
SHELLEY LAHMAN 467-3444

"THE ALL TIME BEST SELLER" GATEWAY REALTY

WAVERLY OFFICE	786-2141
DOWNTOWN OFFICE	477-9261
HAVELOCK OFFICE	466-2321
SOUTH OFFICE	423-9641
EAST "O" OFFICE	489-6581

815

815 Houses for Sale

Sargent Co.
1301-1307 SO. 2ND ST. 2 bedroom side by side brick and frame duplex. Includes central air, carpets, 1 car attached garage and ground floor utility. Price $45,000.

2303 SO. 8TH ST. 3 bedroom older home on large 50x218 foot lot. Paneled dining room, living room and kitchen. Good rental. Price $10,000. Call 435-2985, 489-9412.
3421 "O" St. 435-2985
7

C. G. Smith
423-6776
FAMILY LIVING is easy in this NEW 3 bedroom, 1¾ bath home in Southwood. First floor family room, fireplace, large "sunshiny" kitchen with pantry, 18x10 deck, full basement, double garage.
TWICE AS NICE inside. Newer carpet throughout this 2-story 3+ bedroom home. Central air, natural woodwork. 30's price.
IMMEDIATE POSSESSION if you qualify. Immaculate 3 bedroom split-foyer only 4 months old! Sliding glass doors, cedar deck & patio, 1½ car garage. Low 30's.
PHIL STINEMAN 489-9505
DUANE HARTMAN 488-1116
ORMAND PLAUTZ 489-4755
ED GOLDEN 423-1684
10

CENTENNIAL
COMPLETE LIVING ENJOYMENT can be yours in this charming 3 bedroom home with super kitchen, 3 bedrooms, family room, office space, 2 baths, central air, carpeting & attached garage. Priced in the affordable mid $30s.
MINI ACREAGE with an extra nice 3 bedroom home. It has an extra large detached double garage + a single attached garage. Broker-owner is moving to his new home this week. Reasonably priced in upper $40s.
Ruth Ann Mills 483-1761
Roland L. Meyer, GRI 489-4119
Gene A. Curtis, GRI 488-3187
Wesley N. Durst, EdD 489-7777
Jerry Cox, MEd 435-0169
Office—4733 Prescott 489-7153
Centennial Agency
8

NEAR WOODS PARK
2 bedroom with study, carpet, drapes, dishwasher, garage, gas grill, full basement, $25,000. 475-9097, 734 Marshall. 26

NEW LISTINGS
DOUBLE WIDE. Near new 3 bedroom in Bel-North Village. Nice lot & location. $10,900.
SOUTH Neat 2 bedroom frame, completely remodeled interior. 4-plex zoned lot. $14,500.
NORTH. Duplex with up & down units between downtown & east campuses. $15,500.
Wenzl 797-3355 Meister 489-7416
Office 467-1105
ACTION REALTY
9

Guardian Sale — Sat. April 10, 1976, 2PM, Palmyra, Ne. Modern 2 bedroom home on 86x120' lot, central air, utility room, living room, kitchen with dining area, 1 bath, located 1 block west & 1 block south of the Bank of Palmyra. Terms: 25% day of sale. Balance due when guardian deed is delivered. Sale will be open for 1 hour & is subject to confirmation of Otoe County Ne. county court. Inspection by appt. & from 12PM day of sale. (402) 269-2231. 10

Excellent southeast location, ranch style home, 3 bedrooms, bath & ½ up, beautifully decorated family room, ¾ bath — 3 bedroom down, extras — dishwasher, central air, carport, must see to appreciate. After 5, 489-1094, 488-7489. 16

At AUCTION
1437 South 14th Street
FRIDAY, APRIL 9TH AT 2 P.M. On Premises. THIS IS A 4 Bedroom Frame Home On An Attractive Corner Lot 48' x 43.5' Zoned D Multiple And Within A High Rent Area. THE BASICS Of This Property Are Good BUT The Home Needs Decoration And Some Repair. FIRST FLOOR Has Living & Dining Rooms, Large Entry and Kitchen, SECOND FLOOR Has 4 Bedrooms and Bath. FULL BASEMENT With New Bryant Boiler & Good Hot Water Heater. TERMS OF SALE Are 20% Down Day of Sale, Balance, With Possession, On Delivery of Merchantable Title. FOR FURTHER INFORMATION Or Inspection Call The Auctioneers. FIRST NATIONAL LINCOLN TRUSTEE FOR THE ESTATE OF
RALPH W. JACKSON
Ficke & Ficke The Auctioneers 600 Anderson Building Lincoln 435-6433. 8

One Of Lincoln's Finest
HOMES. If you are looking for the very best, we can show you this fine home by appointment only. Sorry, we cannot give address by phone. Call George Christy, 488-9365 or,
C. C. KIMBALL CO., REALTORS
432-7575 Sharp Bldg.

815 Houses for Sale

ROSEMONT
Attractive 3 bedroom split-foyer, woodburning fireplace, completely carpeted, central air, double garage. Large fenced yard. Excellent school location. $42,950.
Wenzl 797-3355 Meister 489-7416
Office 467-1105
ACTION REALTY
10

Ideal for the young marrieds. Large Master Bedroom + place for TV Room or den on 1st floor. Chain link fence around rear yard with Gas Grill for having those Private cookouts alone. Refreshing central air and rec room in basement. Under $30,000. BURHOOP REALTY 467-3621. 7c

818 Business Property

North 70th St.-Zoned L heavy. 10-35 acres, $3,000 acre. 464-8977. 30

1 9-plex or 2 4-plex lots, good South location. 432-7407. 25

8,000 sq. ft. Stran steel warehouse multi-purpose building with 2 large sliding doors & 6 overhead garage doors on frontage road. Lot is 75'x328', zoned H-2. Call Joe Wilson, 432-9978 or Wayne Kubert, 489-2416.
WESTERN REALTY
489-9651
7c

INDUSTRIAL COMMERCIAL
9 acres in developing area. Will sell, trade, lease or build to suit.
466-5112 Harley Bair 466-8121
Regal Real Estate
30

7300 Holdrege. Knights of Columbus Hall. Excellent Brick Building with 3800 sq. ft. all on One Level. Air-Conditioned. New Kitchen and New Bar. Patio. Paved Parking for 80 Cars. Nearly 2 Acres of Land. $150,-000.
JOHN VESTECKA 423-3783
FRANK EFFINGER 489-6462
Town & Country 489-9311
9

33,000 sq. ft. zoned G, near Gateway Shopping Center, Beckman Realty, 477-5241. 10

COMMERCIAL LOCATION — SOUTHWEST near Gooch's Mill. 1 acre, ready for immediate development.

HOLLYWOOD AND VINE! What an address! 1½ acres, priced right.

Lots now available in North Gate Industrial Park, near 27th & Cornhusker. Call for details.

HAVELOCK: 2½ acres with warehouse, shop, office, storage yard. Burlington trackage.

27TH AND CENTER STREETS: 112' frontage, zoned commercial, for sale at $32,000 or will build to suit.
Call DICK PUTNEY
HARRINGTON ASSOC., INC.
1201 J Street 475-2678
8

33rd & Sheridan — Park by your door in this outstanding building. Prestigious location. Interesting space will be finished to suit your needs. 477-8356. 6

820 Income & Investment Property

By owner — duplex, 2 houses, 3 bedroom mobile home, 432-7407. 26

By Owner, new duplex, 1601-05 No. 68th, $43,500. Appliances, possible FHA assumption, income $450. 466-8161. 27

By Owner, 1300 No. 26th, Duplex $22,000. Income — $320 month. 466-8161. 6

535 N. 25th — Duplex, $270/mo. rents, all carpeted, $14,000. 477-1621, 475-1596. 16

By owner — 3 side-by-side duplexes, near new 2 bedroom. 464-8045. 16

OFFICE BUILDING??
This attractive stone church with paved parking lot may adapt well to your business or investment needs. Price has been reduced. Fore more details call Delores Schmohr — 488-9670 — Gold Key Realty — 489-0311. 9c

830 Mobile Homes

1967 Safeway, 20x44, on foundation, 3 bedroom, unfurnished, window air, $6,000. Call weekends or eves., except Monday. 435-7153. 30

1972 12x53' Kirkwood, 2 bedroom, fully carpeted, partially furnished, air-conditioned, shed, enclosed front porch. Best offer. Call after 5PM except Thurs. & Fri. 477-5679. 2

1971 14x65' 3 bedrooms newly carpeted, kitchen appliances, excellent condition, skirted, deck & fenced yard. 464-0491. 3

We love our home, but transferred to Wyoming. 1972 Riviera, 14x70, central air, kitchen appliances, 3 br., best lot in Harbour West, $7500. 432-9191. 6

Must Sacrifice 1971 14X70 Kingwood. Unfurnished. Extras too numerous to list. Excellent condition. $5500. 466-7515. 9

COUNTRYSIDE
BUYS used mobile homes
RENTS mobile homes
SELLS mobile homes
MODULAR & DOUBLE WIDES
2440 WEST "O" 435-3597
Lincoln's Respected Dealer
29

1973 Geer 14x70, all set, skirted, air, steps, call 435-0023. 9

Transferred, must sell — 3 bedroom 1969 National, furnished, 435-7747 after 6pm. 30

State Securities loans money on MOBILE HOMES
1330 N 477-4444
1

Unique! 3 bedrooms (2 upstairs) also perfect for lakeside living or construction site. Plenty of room for living or office downstairs, sleep upstairs. Less than 40 ft., tow anywhere. Must sell or trade, need space. Would consider pickup, larger mobile home, property, etc. Lacey Motors, (call collect) Ashland, Neb., 944-7023, 944-7330. 11

1971 14x68 Ritzcraft, 3 bedroom, fully carpeted & furnished, central air, washer/dryer, excellent condition. Located Gaslight Village. 475-7203. 11

8x55 Palace trailer, skirted, furnished, air-conditioned, good condition. Ready to move into. $1995. 466-9544. 12

For sale Safeway mobile home, 14x70 furnished & carpeted. Lived in only 16 months. Located in Woodlawn Estates. 435-8105. 12

14 X 70 Marlette Mobile home for sale or trade equity for house equity. 475-9873. 12

830 Mobile Homes

12x60 mobile home, 3 bedroom, to be moved. 786-2518. 11

3 bedroom Sequoia — central air, completely furn. & dryer. Immediate possession. To see 489-3656 or Jeffrey Co. Realtors 488-2367. 13

10x45 Victor, good condition, reasonable, make offer. 435-7406 after 5:30pm. 13

1969 Hacienda 12x45 2 bedroom, furnished, air-conditioned, skirted & porch, good condition. 477-9849, after 5:30pm. 13

Assume payments on 1974 14x70 New Moon, 3 bedroom, excellent condition, 443-4981, Wahoo. 13

2 bedroom, 14 X 64 '72 Safeway with formal dining. Partially furnished, red & black decor. $6900. 475-4671. 8

Moving, must sell 1974 Schuldt mobile home. 3 bedrooms, 1½ baths, very nice. 14x70. Taking offers — can assume loan. 477-6624. 3

1973 Schultz, 14x70, 3 bedroom, air, plenty of extras. 432-6701. 13

MODULAR HOME
26x48. Bonnavilla with wood siding & shingled roof. $17,500. Foundation, skirting & set-up included.
BILL CARROLL HOME SALES
2701 No. 27 435-3291
10

'72 Champion Deluxe, 12x60, for more information call 475-0178 after 5pm. 16

Attention! 1975 Bellavista, 14x70 mobile home, fireplace & bar; assume loan & down payment, payments $165 per month. 435-3454. 6

835 Mobile Homesites

Woodlawn Estates, 2720 No. 2, 477-5647, Lincoln. See us before you move your mobile home, large lots, clubhouse, swimming pool, rural atmosphere within 5 min. of campus & downtown. 24

Modern spaces for all sizes, 2 blocks from shopping area on sidewalk. 7 miles from Memphis State Lakes, 7 miles from lakes at South Bend, Neb. 2 miles from Linoma Beach. (Join the good life for the summer, you'll probably stay), (Call collect) Ashland, 944-7023, 944-7330. 11

840 Out-of-Town Property

Outstate Nebraskans!
Sell your real estate in Journal-Star Want Ads by dialing
800-742-7385
Toll Free!

845 Real Estate Wanted

Sold Out! We need listings, call us to sell your home, no obligation. Rorabaugh Realty, 488-2215. 15

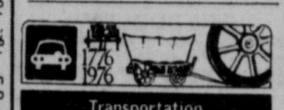
Need house, cash no real estate salesmen or investors. 488-3243. 19

WHY BE BOTHERED?
Let us do the work. Our trained staff will take care of the details that go with selling your home. Austin Realty Co. REALTORS, 489-9361. 30

Customer with cash for your side by side duplex! Call Harrington Real Estate! 475-2678, 489-8841. 30

Need 2 or 3 bedroom house with garage & basement for cash buyer, about $35,000. Call Don Buls, Progress Realty, 464-3456. 11

TO BUY OR SELL
C. C. KIMBALL CO., REALTORS
SHARP BLDG.
432-7575 or 488-9365
9



Transportation

905 Motorcycles & Minibikes

NEW LOW PRICES
Open Mon-Sat. 9-6, Sun. 10-3
WE BUY USED HONDAS
RASKEY HONDA SALES
BRAINARD, NEB. (402)545-3431
10

Motorcycle repair & custom work, all makes. Phone 781-2730, Eagle. 12

1974 Yamaha 100MX, good condition, tricked out, 423-6501. 29

Got Spring Fever? Best time to buy one of a kind 450 Honda Chopper. Chrome rigid frame, custom tank. Engine completely overhauled, new carbs, 70 miles. See it to believe it. $2,000 well worth it. 275-3240 Avoca. 26

Italian Vespa bikes. Demonstrators. Must sell. Like new. 488-1223. 19

Castrol cycle oil, Champion cycle plugs, Quality Petroleum, 951 West "O". 20

'75 Sportster, super low mileage. Excellent condition, best offer over $2500. Must sell—now! 477-8774, 488-9437. 30

SAVE $$$
Boston Cycle
CRETE, NEBR.
826-3447
The Sale You've Been Waiting For! Our 1976 Kawasaki KZ 900 & KZ 400D. All other models in stock at savings. Financing & insurance available. 26

Suzuki TM100 MX bike, very trick — ready to race. 466-9651. 6

1975 Phatom MX. Motocross, $800 or best offer 467-2746 after 5pm. 7

1970 350 CB Honda, 4000 miles, excellent condition, new ferring & sissy bar, $725 firm. 423-0859 after 5pm. 7

1973 GT-380 Suzuki, excellent condition, best offer. 477-2320, 721 So. 19th. 9

1974 Suzuki TS 250, excellent condition, 3300 miles, $650 or best offer. 475-9611, 423-5860. 9

Late model Triumph custom chopper. See to appreciate, best offer. 435-8738. 5

1974 Suzuki TS 185, street or dirt, 799-2127 after 5pm. 9

750 Norton, showroom condition, low mileage, several extras. 466-9590. 9

1973 CB-350 Honda, 2,000 miles, excellent condition. 466-1352. 9

1972 CB 175 Honda, 3600 miles, very clean. 483-2087 after 5pm. 10

'73 125 Kawasaki, excellent, 475-1629. 10

'75 Suzuki 185 TS, under 1200 miles. Call 432-0246. 10

Start out with a Harley Davidson, the Great American Freedom Machine. We have dual-purpose & street 125, 175 & 250 cc machines. Check the features, check the price, take a test drive, & buy now.

If you buy your new Harley Davidson lightweight before May 15, you can take your pick of either a Surveyor 2600 mobile CB radio ($169 retail value) or a $75 Harley Davidson gift certificate — FREE!!!
THE CYCLE CO.
Kawasaki-Harley Davidson, Husqvarna
3501-05 No. 48 464-

State Will Help Detention Center Find Other Funds

By United Press International

A State Welfare Department official said Tuesday he and others planned to help Douglas County, if asked, to find new sources of money to keep its youth detention center open.

"We'll work with them in every way we can to help find other sources," said Larry Nedrow, head of the department's social services division. He said the federal Law Enforcement Assistant Administration, already providing money for a similar center in Lincoln, is a potential source.

Alan Ihms, state welfare director, earlier told Douglas County the detention center is not eligible for the $300,000 in state and federal social services money it had been planning on to operate the center.

Nedrow said the department is more than willing to help because "this is definitely a needed service" and the ineligible status results only from a technicality.

"In other words, we are not saying the program is bad. We are simply saying this is a program for which we can't allow social services money," he said.

Nedrow also said Douglas County, contrary to some reports he had heard, has not been asked to return the $300,000 earmarked for the center.

He said up until Oct. 1 of last year the center was fully eligible and thus only about $138,000 in payments to an ineligible program is involved. He also said any repayment order would have to come from the federal government and not the state.

On Oct. 1 a new state social services plan, which governs where state and federal money is spent, went into effect. Nedrow said detention centers are not included in the plan.

Coincidently, Nedrow said a routine federal audit of the county's books is in progress. Those officials declined to comment about the center or the audit and said the final audit report would indicate whether the federal government intends to do anything about the situation.

Nedrow said he has had no official word from the auditors or others concerning the matter. But he said based on past history "the possibility always exists that the federal government could take exception to expenditures not covered in the state plan and ask that they be returned."

In a related development Tuesday morning, the Douglas County board asked state officials to meet in Omaha to discuss the situation.

Douglas County officials contend the state should have informed them the center was not eligible for funding. Nedrow, however, said administration of social services "remains a county function." He said he first became aware of where money was going in late February and asked for more information. That information prompted Ihms' letter.

"I'm sure Douglas County felt it was an allowable program and I certainly don't feel there was anything sinister involved in this," Nedrow said. "One of our primary jobs is to help children and this program certainly does that."

Germans Plan Plant

Lansing, Mich. (AP) — Keiper K.G., a German auto parts manufacturing firm will open a factory in Battle Creek by September, Gov. William Milliken said.



They're Biking The Dog

Mrs. Rick Swenson and her young son Nathan take a leisurely ride in the bright spring sun in Fairmont, Minn., while their dog Soupy gets some exercise.

LAP Seeks Low-Income Input At Planning Sessions April 13-22

Lincoln Action Program (LAP) is launching a series of neighborhood planning sessions to involve low-income persons in planning, said Lynn Tierney, LAP planning officer, at a Tuesday press conference.

The planning sessions, from April 13-22, will be a public forum for discussing community needs and developing ideas for low-income persons in Lincoln and Lancaster County.

The first session will be at 6 p.m. Tuesday at General Arnold School in Lincoln Air Park West.

LAP, funded primarily by the Community Services Administration, provides advocacy and services for the poor.

Ms. Tierney said she anticipates increased participation in this years' planning sessions because the low-income people have "recently become more vocal" and are "more aware of how changes (in regulations and services) affect them directly."

Priorities coming out the planning sessions last year wre the need for more information, transportation, housing, child care and rural recreation, she said.

Utility rate increases, housing shortages, day care and food stamps are concerns of the low-incomed this year, she said.

After the planning sessions, LAP will meet with community agencies delivering similar services to coordinate programs and avoid duplication, Ms. Tierney said. The final priority ranking of programs will be presented to the June LAP board meeting.

The schedule of neighborhood planning sessions is:

—Air Park, April 13, 6 p.m., Arnold Heights School.
—Havelock, April 14, 6 p.m., Pershing School.
—North Lincoln, April 19, 7 p.m., Clinton School.
—Hallam, April 20, 6:30 p.m., Hallam School.
—South Lincoln, April 21, 7 p.m., Saratoga School.
—Raymond, April 22, 6:30 p.m., Raymond School.

Voter Registration Hours Extended, Locations Added

The Lancaster County Election Commissioner has announced special locations and extended office hours so citizens may register to vote in the May 11th Nebraska primary.

County residents will be able to register from 6 p.m. to 8:30 p.m. April 8, 15 and 22 at the Gateway Shopping Center Mall. Registrations also will be at the Mall from 1 to 4 p.m. April 10, 17, and 24.

Additionally citizens may register from 1 to 8:30 p.m. April 29, and 8 a.m. to 6 p.m. April 30 in the Gateway Auditorium.

In addition to regular election commission office hours of 8 a.m. to 4:30 p.m. Monday through Friday, the commission office will be open until 8 p.m. April 8, 15, 22, 26, 28 and 29.

On April 30th, the last day citizens may register to vote, the office will close at 6 p.m.

4 Die Drinking Weed Poison

Pinneberg, West Germany (AP) — Four tree nursery laborers died after drinking a highly poisonous weed killer from what appeared to be a rum bottle and police said they do not suspect foul play.

Three of the victims were German, the other Portuguese. Police said they drank from a bottle which another laborer emptied some weeks ago and then filled up with weed killer to treat plants at his home.

Want Ads
SERVING AMERICA FROM THE BEGINNING!

Let the Journal-Star Want Ads Serve You!

Rates

Lines*	1 day	3 days	7 days	10 days
2	3.00	3.89	7.43	9.00
3	3.00	5.67	10.77	12.96
4	3.00	7.34	14.11	16.92
5	3.20	8.91	17.33	21.15

*Approximately 5 words per line

These are cash rates, for family ads, paid at the Want Ad counter & reflect prompt payment discount. National rate is 82¢ per line. Rates apply to consecutive insertions, no copy changes allowed.

Deadlines

Daily non-commercial ads are due before 5PM two days prior to publication. Sunday ads are due before noon Saturday. Deadline for Monday & Tuesday ads is 1PM Saturday.

Cancellation deadline is 10AM the day preceding publication. To cancel an ad for Sunday, deadline is noon Saturday. For Monday Cancellations, deadline is 1PM Saturday

Want Ad users should check their advertisements in the first issue and report any error at once to 473-7451. No allowance can be made after the first issue. The advertiser is responsible for duplicate ads ordered and will be charged accordingly.

The Journal-Star will not be responsible for damages resulting from any errors. When cancelling a Want-Ad, be sure to get a "cancellation number".

Office Hours

We are open 8am-5pm, Monday-Friday and 8am-1pm Saturday, closed Sundays.

473-7451

1776 1976
Announcements

101 Cemeteries/Lots

Memorial Park lots, ideal location. Call 432-4813 7

110 Funeral Directors

ROPER & SONS Mortuaries
East "O" 432-1725
Havelock 466-2831

Lincoln Memorial FUNERAL HOME & CREMATORY/AI
Also Serving
Interment Sheaff Chapel
21st 474-1515
and Lincoln Memorial Park

Wadlow's Mortuary 432-6535

METCALF FUNERAL HOME 432-5501

HODGMAN-SPLAIN & ROBERTS MORTUARY 464-4

126 Business Opportunities

LOST

126 Business Opportunities

APPLICATIONS Now Being Accepted

Morgan Drive Away, the world's leading transporter of mobile homes and recreational vehicles, is accepting applications for owner-operators. If you act now, you can get in on the ground floor of a GREAT OPPORTUNITY with high earnings potential. Find out how easy you can purchase a suitable truck and be in business for yourself. You owe it to yourself to get all the facts and file your application now!

CONTACT: Leasing Morgan Drive Away, Inc.
3319 Nebraska Avenue
Council Bluffs, Ia. 51501
Phone 712-322-9986 or 219-293-7595
7

WOODS BROS. SCHOOL OF REAL ESTATE

YOU MUST PASS THE EXAM! We are preparing now for the Nebraska Real Estate Salesman's Exam to be given on June 23, 1976. Classes begin on Tuesday, Apr. 27, 1976 and meet 6 weeks thereafter for 6 weeks. Hours are 7:00 p.m. For further details of our professional course and when you may take the commission exam, MARY JO THORNTON at 423-7373 or 423-4 JC

EXCELLENT INVESTMENT

☆

LOST

☆

126 Business Opportunities

126 Business Opportunities

Established trucking business for sale in the beautiful Flathead Valley of N.W. Montana. Excellent return on investment. For details call Gary Hanson, Broker, 406-755-8841 or write 123 Zimmerman Rd., Kalispell, Mt. 59901. A18

132 Hobbies/Stamps/Coins

COLLECT STAMPS? Try Lynco Stamps, now open 1605 "O" St., 475-7139. 23

135 Instruction

Young teacher with openings for piano students. 435-8497. 12

142 Lost & Found

Lost dog, reward offered. 4 month old German Shepherd, Black & silver, female. Airpark. 799-2266. 12

Found orange & white male puppy in vicinity of 17th & "K" on March 17th. 477-3485 after 6pm. 8

Found — Lab mix; Morrill, Ne. rabies tag. Call Dave. 488-0993. 9

Lost — Gold lighter with inscription "to Dean with love Betty." Reward. 466-3709. 9

Lost — Worthington Ave & Hwy. 2, large male grey cat, black collar & Missouri tags. Reward. 423-7619. 10

Lost: Red Pomeranian, male, Walton. Reward. 488-8256, 423-7102 Joan. 10

Lost — 2 German Shorthair Pointers, male & female. Last seen in Cheney area. Reward. 488-7166. 10

Lost — Black Lab, male, 3 yrs. old, 25th & S area. 475-0732, 475-8007 ask for Bill or John. 12

Lost — 1 male 6 mo. old small mutt, blond, vicinity 70th & O. 489-7793. 13

Lost — 5 yr. old neutered male black & gray striped cat. 15th & E. Reward. 473-6281 days, 432-6975 eves. 10

Lost, Sunday noon, April 4th, boys Timex watch with leather band at Burger Chef No. 48th, sentimental value. 464-2440 after 5 p.m. 12

Lost — Great Pyrenese (large white dog). 1½ years, answers to name of "Heidi." 489-4553. 15

Lost — 1 pr. childs glasses, vicinity of Park at 27th & Randolph & 21st & D. 477-6115. 7

Lost: Female Black Lab. Strayed April 1st S.W. Lincoln, no collar or tags, pregnant. Please call 432-6801. 15

148 Personals

Bills pressing? Let us help. Lincoln Financial Advisory. 477-6002. 13

GUNNY'S LTD
13th & Que. Monthly & hourly parking available. 475-3018. 18

Klein-Repairing, selling, jewelry, watches, diamonds, Turquoise. 6009 Vine. 466-1337 22

LOSE WEIGHT, stop smoking, Hypnosis. By appointment only. 474-1642 22

There are two Wicker Worlds now. 1825 "O" & 5600 So. 48 (in conjunction with Lang's Depot). Open Sundays. Plant Sale Every Day. 22

Authorized representative, Electrolux Vacuum, sales-service. Roth 1510 So. 12th. 477-1927 28

McFields Cleaners — Specialize in weaving. All alterations. Remodeling. 244 No. 10. 432-5441 28

Special Sale. 25% off on entire stock of Green Plants. Cash-Carry Community Floral, 70th & Vine. 1328 South St. 70th & A. 28

New GoBese grapefruit diet pill. Eat satisfying meals and lose weight. Family Drug, 48th & Van Dorn, 70th & A. 15A

Experienced mature lady will care for elderly person 5 days a week, their home, own transportation, excellent references. 488-1077 9

☆

Open House — free rose for the ladies. Palm Sunday, April 11th, 10am to 4pm. Community Floral, 70th & Vine, 1328 South St. & 70th & A. 11

We have Agents for Montreal Summer Olympics for sale. 477-8845 7

Need used furniture to be consigned to the Lincoln Lancaster Child Care Systems. 474-1587 11

Home for senior citizens, loving care. 477-5412 7

Tired of paying for your furniture? Pay for your own with a good home. Call 477-1987 12

Professional Dog Grooming, one or more dogs, by appointment. Call John Westergaard 432-2713

Who are those 40 men interested in meeting the requirements of Lincoln Toy 435-2533 daily for new [illegible] 11

Room & board for elderly woman. 432-7466 7

Expert lawnmowing, repairs, parts, repair, blunt, sharp, years, today. 488-2627 4

We repair Primary Accordion Sales & other watches, jewelry. 1215 O St. 5

☆

[illegible] 488

[illegible] 12

[illegible] 10

[illegible] 12

[illegible] 10

[illegible] 10

[illegible] 10

910 4-Wheel Drive

'73 Blazer Cheyenne, full power, air, North Bend, 568-2385. 11

☆

1975 Scout 4 x 4
V-345 engine, automatic transmission, power steering, air conditioning, custom saddle bucket seats, new radial tires, woodgrain trim. $4595.
INTERNATIONAL TRUCKS
3131 Cornhusker Hwy. 467-2537
10

☆

1974 Scout 4x4
6 cylinder engine, 3 speed manual transmission, like new power angle snow plow with lights. $4550.
International Trucks
3131 Cornhusker Hwy. 467-2537
10

Must sell 1972 International Scout II, 6 cylinder, 4 wheel drive, 3 speed auto, heavy duty suspension, skid plates, front to rear completely new carpet, gun racks, dual batteries, good tires. Recently overhauled. Just inspected. 489-0718 after 6pm. 13

1949 CJ-3A jeep, V8, wide tires, great shape. $900, 799-2513. 16

'74 Blazer K5 Cheyenne, many extras, make offer. 643-2174 after 4: 30pm. Seward. 16

930 Pickups

1972 GMC
38,000 miles, 3 speed transmission, V-8 engine, radio. Including camper with icebox, sink, and table.
$2750
RANDOLPH OLDS
21st & N 432-3687
29c

1975 FORD
F250 XLT Ranger ¾ ton pickup, 460 engine, automatic transmission, power steering, power brakes, factory air conditioning, cruise control, dual gas tanks, extras 8 ply tires, Camper Special package. 8,000 miles.
SHARP
RANDOLPH OLDS
21st & N 432-3687
29c

1973 CHEVROLET
4 wheel drive, 4 speed transmission, power steering, V-8 engine, radio, CB radio included.
$3575
RANDOLPH OLDS
21st & N 432-3687
29c

1974 El Camino, 10,000 miles, beautiful blue & white finish, vinyl covers, air shocks, fully equipped, just like brand new. 489-1226. 23

1952 Ford pickup, 6 cylinder, 3-speed, mechanically good, Sun. or after 6pm, weekdays, 489-8678. 4

'65 Chevy 6 cylinder, ½ ton, with tool box. 477-2805. 9

1952 Chevy pickup, reasonable. 799-2578, 799-3033. 9

1967 Chevy ½ ton, short wide box, with shell, 6 cylinder, 3 speed. 464-4747. 11

'74 1-ton Cheyenne Super Camper Special, black, loaded, excellent. 483-1581. 11

'72 GMC pickup, loaded, 466-0104. 11

Clean '69 ¾ ton Dodge, 780-5368. 11

1975 454 Chevy pick up, 1-ton Crew cab, dual wheels, loaded. 432-8263, 474-9876. 12

1959 Ford pickup 6 cylinder, 8 ft. box, $150. 483-1826. 4

1974 GMC ¾ ton camper special, new tires, dual tank, $3000. Tom O'Donnell, Davey, 785-3875. 12

1972 Ford ½ ton pickup, 302 auto, 43,650 miles. Good condition. $2,150. Call 821-6501 after dark. 13

1966 Chevrolet ½ ton pickup, 6 cylinder, 4-speed transmission, looks & runs good, good gas mileage, $550. Dan Svoboda, Weston, Nebr., 642-5642. 13

'72 GMC Sprint, 37,000 miles, steering, brakes & air. See to appreciate. 464-5252. 13

1963 Ford F100 pickup, automatic, V-8, custom cab, transmission overhauled, excellent tires, good body, 42,000 miles, $575/best offer. 477-8774. 13

'72 Dodge Adventurer Sport, automatic, power steering & brakes, air, 489-8194. 13

'59 Ford ½ ton pickup, new paint, brakes, battery, tires very good. Very good condition, can be seen at 4720 Mandarin Circle, 483-2376 or 483-1934. No Sat calls. 9

71 Ford ½ ton, 360, 65,000 mi., $1595. Holley carb., $50. 782-6312. 8

'70 Chev. ¾ T. Air, auto, steering, new paint. 2635 So. 11th. 432-2477. 11

'62 GMC ¾ ton. $300. 799-3487. 16

'63 Chevy ½ ton. 6 cylinder, good mechanical condition. $375. 4707 Hillside. 16

☆

'74 Chevy Cheyenne Super 10, short bed, step side, 454, hydro, heavy duty front & rear suspension, full instrumentation. $4500 or best offer. 464-2733. 16

1973 ElCamino, $2800. Phone 786-2193 after 6pm & weekends. 16

'67 Ford F-250, radio, heater, automatic, 302, V8, dual mirrors, clean, see Dean Bros. Lincoln-Mercury, 1835 West "O". 9

☆

1967 Chevy ¾-ton, post, track, & stepside 6-cyl. $650. 488-0602 evenings. 7

'74 Chevy Cheyenne, power steering, brakes & air, steel belt radials, 785-2232, 464-5109. 13

'66 Dodge ½ ton pickup, $250. Dog house, $15. 432-3434, 246 NW 16th. 16

1969 Ford pickup, F100, automatic, call after 5pm 435-6867. 16

935 Vans

1975 Dodge van, many extras, finished interior. Must sell. 466-6707, 474-1869. 9

'68 GMC Handy Van, V8, 307 with new exhaust, new paint & tires, complete new interior. 464-1471. 10

1968 Chevy van, 6 cylinder, automatic, runs good. 475-4884. 10

VW VANS
Get ready for that summer vacation with the family, plenty of room, comfort and economy all in one vehicle.
'75 Blue
'72 Choice of (2)
'71 Campmobile
McDonald Motors
1241 No. 48th

1975 Dodge van, good conversion kit, must see to believe. 362-5636 York. 11

1969 Ford van Econoline 300, 466-0372, 5117 Judson. 12

☆

1974 Dodge van, V8, automatic, power steering, brakes, air, cruise, carpeted, high-back buckets, ice box, custom paint, Z-Bart rust proofing, side pipes, $5500. Must see to appreciate. 799-2626, Lincoln Air Park. 7

'67 Chevy window van, V8, standard transmission, runs good. 464-8556. 13

'73 Dodge van, V-8 automatic, AM/FM. 432-8255 after 5PM & weekends. 16

1970 VW van, factory camper, rebuilt engine, 799-2763. 16

940 Straight Trucks

Complete Ford Truck Service
DEAN'S FORD
1901 West "O" 475-8821

MEGINNIS FORD TRUCKS
Pickup—Vans—Trucks
6400 Q St. 464-0661
30

1971 Ford F600 with 16 ft. van body & tailgate lift, heavy duty rubber, A-1 condition. 4510 So. 48, 488-4924. 11

1972 International 3 ton flat bed. Metal box & hoist. New tires. 466-0372, 5117 Judson. 12

1 ton '62 Chevy truck with boom & wench. 489-2736. 16

945 Tractors/Trailers

1970 International tractor, model COF 4070A, very good condition. Call Gene Bortz, 763-3450 days, 488-6698 eves. 9

960 Auto Accessories/ Parts

WHEELS—WHEELS
Low Price On
Chrome, mags, white spoke, over 600 wheels in stock your choice.
CAPITOL TIRE 2400 "O" St. 1150 No. 48th
13th & South
10

Save on case oil, major brands. Quality Petroleum Co., 951 West "O". 20

Wanted — junk cars & trucks, top dollar, we tow. 477-1155. 24

Top Dollars for junk cars, 435-2481 or 464-4837. 29

289 Ford engine & transmission, rear end. $320. 782-2397. 10

Parting out '65 GTO, 4-speed Muncie, buckets, many more parts. 489-1470 eves. 10

'69 440 magnum & 383 magnum, Edelbrock, Holly, Moroso, Hemi cam, fresh, runs hard. 477-8774. 10

Four 10.16 ½ 8 ply traction tires. 423-7470. 11

Rebuilt alternators & starters. Also new steel wheels. 435-4624. 2

960 Auto Accessories/ Parts

Plymouth slant 6, complete motor, good, $150 or best offer. 477-5412. 12

'74 318 Dodge motor, '75 Chevy box & 350 motor. 799-3080. 13

☆

4-speed Muncie transmission, Hurst shifter, $125. 792-2712. 13

Western blade, 7'6" for Chevy pickup, '75, '76 model. 464-0716. 16

Many 289 & 302 engines, your year end price. 466-1335, 466-1243. 16

4 Goodyear H78-15 tires. $32. 477-2278 after 5 p.m. 16

963 Speed Equipment

☆

'72 Chevelle (super stock) 440 L88 with roller cam. Quick change, extra tires & equipment. 423-6538, eve. 435-6895. 11

FOR SALE
Sprint car/trailer, 4x5 air foil, set of 180 degree headers — small block Chevy. New Halibran 11 bolt center section, new ring gear pinion, truck housings with Chrysler disc brakes. Some 6-8-10" 8 bolts & large fine bolt wheels, 3 magnesium hubs for large 5 bolt patterns, makes good safety wheels for hobby stockers. Complete super modified sprint car, less the rear end. All or parts. 4616 So. 40th, 488-1060. 11

327 Chevy, .030 over pistons, rods, crank, mains, inserts, balanced as an assembly. V28 oil pump, roller chain. All parts are new, must sell, best offer. 467-3119 after 6. 8

780 carboretor with kit, 850 carburetor, .060 454 open chamber pistons, crane rockers for small block, 272 Plymouth Edelbrock manifold, 350 + .030 pistons forged, valve springs. Larry Danhauer Racing. 467-3322 between 8am & 2pm. 7

966 Maintenance & Repair

☆

Rex's Vinyl Repair. New tops, free estimates. 466-4962. 6

AMC & JEEP
Spring Tune-up Special. Specially priced thru April.
URBAN AMC/JEEP
1145 No. 48th 464-0241
30

Tired of high cost auto repairs? Cheap & fast service. 483-1142. 1

Automatic Transmission Repair—Reasonable
ALL AMERICAN AUTOMOTIVE
16

Aamco Transmission, 432-7681, 2414 N St. Free road test, free towing. A5

970 Classic/Specialty Autos

'63 Corvair convertible, extra sharp, $1200. 944-8213 or 944-8292 Ashland. 9

1959 Edsel, runs good, white on turquoise. 489-1992. 12

1956 Studebaker ½ ton with 1961 V8 & overdrive. Also 1949 ½ ton 6 cylinder & overdrive with antique plates. 435-3121. 9

'63 Corvair convertible, extra sharp, $1200. 944-8213, 944-8292 Ashland. 9

'47 Chevy Business Coupe, $300. After 5pm, 477-1421, 1410 Cheyenne. 11

1924 Ford C cab truck, good restorer, call Milford, 761-3198 after 5pm. 9

CLASSY 1975 BRADLEY GT, excellent kit car. 435-3622, 474-1487. 10

'54 Jeep, M-38 A-1, engine block cracked, will accept best cash offer over $400 made by April 9th. No checks. 5301 So. 50th. 483-1772, 488-2331 ext. 385. 8

1951 Chevy, ¾ ton, good condition with flatbed, 8-ply tires, 4 speed. 1946 Chevy, Fleetline 2 door, sedan, 786-2685. 16

970 Classic/Specialty Autos

'70 Mustang BOSS 302, all Boss options, $2,400. 464-5690. 11

'39 Dodge Coupe, best offer. 435-4761. 16

980 Sports & Import Autos

1974 Audi 100 LS, clean, low mileage, $5000. 488-1485. 3

1974 Super Beetle, great condition, $2,950. Eves only, call 475-6695. 7

'72 Opel GT, extra sharp, CB, stereo, 26,000 miles. $2600. Evenings, 488-1774. 9

1973 Mazda Sedan, automatic, air-conditioned, excellent, $2395. 467-1086. 3

Porsche 914, excellent, loaded, best offer. 423-5807 after 4pm. 473-5328. 9

Trade Your HOG for a RABBIT
McDONALD VW
1241 No. 48th
30

1969 Datsun 2000, rebuilt engine, new steel radials, $1500 or best offer. 489-5789. 10

Parts & accessories for all imports.
FOREIGN AUTO PARTS
2328 "O" St. 475-8841
30

1974 Capri's
another fine German import. Your choice of a 4-cylinder or V6. Stop out and experience the pleasure of driving a true performance car.
Your Choice.
$3290
McDonald Motors
1241 No. 48th

'76 Scirocco Demo
7,000 miles, AM&FM 4-speed, a new dimension for sportscar enthusiasts. Stop out & drive these today . . .
McDonald Motors
1241 No. 48th

☆

1966 Porsche 911, excellent condition. 488-5320 after 5:30pm. 10

1969 Bi-Centennial VW bus, 7-passenger, $1350. 1909 SW 15th, Harbor West. 11c

'66 VW, excellent condition, 4901 West Superior, 799-2619. 11

'69 Toyota, runs perfect, $375. 5812 Rolling Hills. 11

1970 Opel 2-door wagon, automatic, air, 47,000 miles, reasonable. Milford, 761-2476 after 6pm. 12

1973 Mazda RX3 wagon, yellow, only 13,700 miles, auto, radial tires & snows. Excellent condition. 432-8373, 488-2222. 12

'72 VW Bug, immaculate, $1650. 464-3572. 12

'72 PORSCHE 914
Appearance group, radials, excellent. College Auto Mart, 489-4384. 12

'74 TOYOTA WAGON
Corolla, auto, air, 28,000 miles. College Auto Mart, 489-4384. 12

'73 Toyota Corona, auto., air, 1 owner, very clean, 36,000 miles, taking best offers, 475-7245. 13

1969 Jaguar XKE Roadster, air, low mileage, $4500 firm. 489-2548. 13

1970 Mercedes 250 C coupe, fully loaded, excellent condition. 489-2331 ext. 385. 8

'69 Opel GT, good condition, $1800. 794-5611 after 5pm. 13

'72 Capri V6 4-speed, going away to school, must sell. 30,000 miles, radials, FM cassette, retail $2500, will sacrifice. 489-0713. 1

'73 Datsun 240 Z, 4 speed, 35,000 miles, excellent condition. $4495.
SPECIALTY MOTORS 747 Seward St
Seward, NE. 643-4838.
8

'74 Datsun 260 Z, 6 cylinder automatic, power steering, sharp. Priced right.
REDIGER CHEVROLET CO.
Milford, Neb. 761-2391
11

Datsun — Toyota — VW Service. Fuel injection analyzer. Hofker Auto, 466-2302. 4

Olston's Independent Specialists, Inc.: We sell parts & accessories for Volkswagen vehicles. We repair VW vehicles. 2435 No. 33, 467-2397. 4

SPORTS CAR ACCESSORIES
VOLKSWAGEN PARTS
IMPORT AUTO PARTS 435-4391
14

'70 VW Wagon, 718 Gaslight Lane after 5:30PM weekdays. 16

'74 Volkswagen 412, 4-door, 1 owner, radio, heater, automatic, air conditioning, $2595. Dean Bros. Lincoln-Mercury, 1835 West "O". 9

'70 Simca, clean, radio, heater, automatic transmission, cheap transportation only $449. Dean Bros. Lincoln-Mercury, 1835 West "O". 9

TOYOTA
All models available for immediate delivery. See how much car your money can buy at:
MIDCITY TOYOTA
1200 Q 475-7661

'71 Capri 1600 2-door, 4-speed, decor group, clean, $1699. Dean Bros. Lincoln-Mercury, 1835 West "O". 9

1974 Mazda RX-4, 2-door coupe, 28,000 miles. Best offer over $2600. 464-1941 eves & weekends. 16

'74 260Z loaded, CB radio, AM-FM 8 track, air, $5,000. Firm. 488-0822 after 5pm. 16

MGB GT 1970, wire wheels, good condition, 423-5288. 12

'73 VW Squareback, 4-speed, air, sunroof, FM — cassette stereo. 1 owner, 29,000 miles, perfect. 423-1190. 16

1974 VW Super Beetle, green, factory air, radio, 12,000 miles, $3,000 or best offer. 477-8823. 9

1970 VW Fastback, $1200. 474-2549. 16

'73 VW, 39,000 miles. 475-0865 after 4pm. 16

990 Autos for Sale

WOODY COMBS
Always Exceptional Cars
2120 "O" St. 477-7157
10

ROYAL MOTORS
2400 W. "O" 435-2138
We buy, sell or trade.
OPEN SAT. & SUN.
10

Credit problems? But need a car, see us! Delp Auto Sales, 23rd & R, 477-5239. 10

FICKEN & GREBE FORD SALES
Ashland, Neb. 944-3367
New Ford Cars & Trucks
Open Evenings by Appt.
Marvin Ficken & Ron Grebe
16

MIRACLE MILE MOTORS
21st & "O" 475-1008
22

990 Autos for Sale

When in need of a new or used car or truck, See Boyd Carey, Broekemeier Ford Inc., Seward Nebr. 432-0855. 22

Outstate Nebraskans!
Sell your car in Journal-Star Want Ads now by dialing
800-742-7385
Toll Free!

DOAN-ROSE AUTO SALES, INC.
DATSUN—VOLVO
21st at 'P' 432-6457

Buying a car? Selling one?
PARRISH MOTORS
4829 Wilshire Blvd. 466-7901

michael's auto sales
3340 Cornhusker 466-5191

HICKMAN MOTOR CO.
Sales/Service/Wrecker 792-2052
Cash for your car or trade down to an older unit. Always 20 vans & pickups in stock.
CHARLEY'S AUTO CITY
2301 Cornhusker Hwy. 435-4776

We buy late model cars
O'SHEA ROGERS
225 No. 48th 464-5991
30

We Buy All Makes of Used Cars.
DeBrown Auto Sales.
17th & 'N' 432-1023

GOTFREDSON'S
NEW VOLARES 84th & O
30c

'73 Cutlass Supreme, loaded, perfect condition. '69 GTX 4-speed. '68 MGB, needs work. Brand new Bullaco 350 Alpina, 100 miles. '68 Firebird, 6 cyl. 4-speed. 489-6365, 5403 Bancroft. 10

Arnie's Used Cars
2240 No. 27th 435-8498
1

State Securities loans money on CARS & TRUCKS
1330 N 477-4444
1

COLLEGE AUTO MART
'73 FORD LTD
Fully equipped, 1 owner.
'72 ELDORADO
Has all options.
'74 GREMLIN
Automatic.
'75 VENTURA SJ
Auto, air, 1 owner.
'71 TORINO
Air, auto.
3915 So. 48th 489-4384.
13

KIRK MOTORS INC.
Parts/Service/Body Shop 18th & O
8c

SPIRIT OF '76
1971 Renault R16, 4 door, automatic, radio, front wheel drive $1576
1971 Vega 2300 Hatchback, 4 cylinder, 3 speed, radio, Real clean $1176.
1971 Ford Station Wagon LTD, 3 seat, power steering, brakes, air, low miles $1576
1970 Camaro, 6 cylinder, automatic, power steering, radio ..... $1876.
1970 Olds Toronado, automatic, air, tilt steering, AM-FM radio, power windows, vinyl top ..... $1176.
1970 Chevrolet El Camino, 307 engine, automatic, power steering, air, radio, new tires ..... $1676.
1970 Torino Convertible, V8 automatic, AM-FM radio, ralley wheels, radial tires $1476
1970 Buick Riveria, automatic, air, power steering, power windows, cruise control, tilt steering, real sharp for only ..... $2176.
1970 Chevrolet Impala, 350 engine, automatic, air, radio, power steering, vinyl top, Only ..... $176.
1970 Ford Torino, automatic, power steering, bucket seats, real clean. Only ..... $876.
1968 VW Bug, radio, very clean $1076.
OVER 80 CARS, VANS, & PICKUPS IN STOCK!
MIDCITY TOYOTA
2100 No. 48th 467-2559
3

'73 Vega Kammback, slotted wheels, $1500 or best offer, 466-4042 after 7pm. 11

84th & O
Where the Action Is
1963 Chrysler $97
1967 Chrysler $147
1969 Plymouth, 2 door $477
1969 Chevrolet $577
1973 Ford $1477
1974 Ford $1777
GOTFREDSON'S
7

BUICK
DICK FLYNN BUICK
An automobile dealer you can trust.
421 No. 48th 464-5976

LOW PRICE TRANSPORTATION
$1500 SALE
'70 LINCOLN
Continental 4-door
'71 OLDSMOBILE
Dynamic 4-door
'70 MERCURY
Monteray 4-door
'72 PLYMOUTH
Duster 2-door hardtop
'71 PONTIAC
Catalina 2-door hardtop
$500
Down or Trade
$39.22
Per Month
For 30 months total time price $1176.60 at 13. APR with approved credit.
DEAN'S Ford
(990)
Open Sundays
1901 West "O" 475-8821

990 Autos for Sale

RANDOLPH OLDS
21st & N 432-3687
28c

Broekemeier Ford, Inc.
New & Used Cars
432-0855

DuTeau Chevrolet
Used Cars & Trucks
1700 "P"

Don't trade because of transmission trouble. Call Aamco for free 19 point diagnostic multicheck. 2414 N St., 432-7681. a

'71 Olds Delta 88 Royale sport coupe, radio, heater, automatic, power steering, power brakes, cruise control, air, vinyl roof, $1499. We will finance. Dean Bros. Lincoln-Mercury, 477-5202. 9

'70 Chevrolet Impala Custom sport coupe, low mileage, radio, heater, automatic, V8, power steering, air, vinyl roof, $1299. Dean Bros. Lincoln-Mercury, 1835 West "O". 9

'68 Dodge 10-passenger station wagon, radio, heater, automatic, V8, air, $699. Dean Bros. Lincoln-Mercury, We will finance. 477-5202. 9

'70 Mercury Marquis, 4-door, full power, air, stereo, vinyl roof, 1 owner, $899. We will finance. Dean Bros. Lincoln-Mercury, 477-5202. 9

991 Autos-Current

'75 Chrysler Cordoba, most options, excellent, 5700 miles, warranty. 488-0757. 7

1975 Monte Carlo Landau, excellent, must sell. After 5PM, 488-2182. 9

1975 Monza, 2+2, V8 auto, air, all power, $4,250 or take over payments. 218 So. 29th. 11

1974 Cutlass (UFO) loaded, very low mileage, excellent condition. 423-5945 between 5pm-7pm. 8

☆

SAVE YOURSELF $1400
'76 Mercury Monarch Ghia 4 door sedan, all power, auto, tilt wheel, speed control, AM/FM stereo. See at 1020 Sycamore Drive, or call 489-2595. 12

1975 Olds Cutlass, 14,000 miles, A-1 shape, 20-21 MPG, V8-260, maroon with white interior. 432-4901. 16

'75 Ford Pinto Squire wagon, radio, heater, automatic, V6, power steering, only 5,600 miles. See Dean Bros. Lincoln-Mercury, 1835 West "O". 9

'75 Pacer X AMC, radio, heater, automatic, power steering, power brakes, air conditioning, AM/FM stereo tape, other extras. Only 4,000 miles. Dean Bros. Lincoln-Mercury, 1835 West "O". 9

☆

1975 Monte Carlo Landau, power steering, brakes, AM-FM cruise control $5150. 432-8841. 16

Not Another Like It
1975 Grand Am, 4-door. Blue with white vinyl. Power doors, brakes, steering, seat, air, cruise, AM/FM stereo tape plus more. Good condition. $4550. Call Steve, 432-2851 days, 466-1865 nights. 16

993 Autos 2 & 3 Years Old

'73 Gremlin 6 cylinder, stick with air, AM/FM stereo cassette player, 17,000 miles, mags, 781-2836, 435-4922. 15

1973 Plymouth Fury III. 489-8228. 6

'72 Chevy Impala. Power steering & brakes, air, excellent shape, $1700. 2 Mickey Thompson tires, good condition. Faria tach. Call 432-4952, before 7pm, 475-7857 after 7pm. See 1505 Superior, Apt. No. 15. 9

1972 Mustang Mach I, 351 V8 auto, 8 track tape deck, with FM radio. Excellent condition. After 5pm 423-0722 or 489-8532. 9

'74 Grand Prix
By original owner, extra fine, low price. 432-1384, 423-6023. 29

1976 PINTO
Station wagon



White sidewalls, luggage rack, AM radio, protection group, tinted glass.
$3911
$911 Down or Trade $79 Per Month
For 48 months total time price $3792 at 12% APR woith approved credit.
38 Pintos in stock . . .
3-1975 Pinto leftover st
BIG DISCOUNT PRICES
DEAN'S Ford
OPEN SUNDAYS
1901 West "O" 475-8821

993 Autos 2 & 3 Years Old

1974 Cougar XR7, loaded with equipment with low miles. 489-2927. 21

'73 Nova SS Hatchback, loaded, nice shape, must sell, make offer. 432-7952. 9

'73 Vega GT Hatchback, air conditioning. 483-2434. 9

Monte Carlo
'74 & '75 Two of the sharpest in town, One Landau, with swing out buckets, one full vinyl top with bench seats, both loaded with extras. Stop out and look over these two fine automobiles.
McDonald Motors
1241 No. 48th

1973 Cadillac Sedan DeVille, immaculate condition, all options, low mileage, steel belted tires. 402-224-5315. 10

1973 Vega Kamback station wagon, air, only 35,000 miles. 5001 W. Kingsley, Lincoln Air Park. 11

'73 Buick Electra, 2 door, radials, air, cruise, power windows, seats, AM-FM, make offer. 489-7431. 11

1973 Ford Gran Torino, 2-door, low mileage, power, air, vinyl roof, radials, extras. 466-2122. 11

1974 Vega Hatchback, clean, low mileage, extras, 432-7334, after 6 pm. 11

'73 LeMans, 3 speed, AM/FM, radials, $2200. 475-3204. 11

1974 Imperial LeBaron, nice condition, loaded, $4650. 423-6501. 2

1973 International Scout. Power Steering, auto, excellent condition. 489-3052. 12

'73 TORONADO — cheap. 799-3475 or 799-2246 eves. 12

☆

'74 Mustang excellent gas mileage, car in top condition. See 920 Rutland Drive, Ruskin Place Apts. 471-2531 between 1&5 or call 780-5720 after 5pm. 11

'73 Capri — air, options, make reasonable offer. Call 475-6516. 11

'73 Oldsmobile Omega, outstanding condition, loaded, hatchback, must sell. 423-5063. 13

'73 Gran Prix, full power, tilt, cruise, AM/FM, air, excellent condition. 474-2451, 489-0585. 13

'72 STATIONWAGON, Ford Country Sedan with towing package, hitch & stabilizers, air, power transmission, snow tires, 23 channel CB radio. 488-2331 ask for Rick Westermeyer. 13

'73 Hornet X Hatchback, 2-door, brown, econimical, mags, must sell. 489-8096. 13

1974 Mercury Montego, MX Brougham, 1 owner, low mileage, clean, $3700. 432-6104, 435-0330. 13

'74 Pontiac Ventura, 4 speed, has air, power brakes & steering, looks sharp, priced to sell. Call 472-9417 or 472-9479. 13

'74 Capri, 2000, 4-speed, 28,000 miles, yellow. 467-3764. 13

1974 Mustang II, 2300cc engine, 4-speed, tack & gauges, 25,000 miles. Looks & runs like new. 435-6792 after 6pm. 13

1974 Vega wagon, air, power steering, 19,000 miles, price reduced. A & D Auto, 122 So. 19. 13

993 Autos 2 & 3 Years Old

'73 Mustang Ghia, automatic, power steering, air, gold w/brown, vinyl roof, extra clean. $3195.
SPECIALTY MOTORS 747 Seward St.
Seward, NE. 643-4838
8

'72 Cutlass SS, 2 door auto, power steering, air, buckets & console. Must see to appreciate. $2550.
SPECIALTY MOTORS 747 Seward St
Seward, NE. 643-4838
8

1974 Cutlass supreme with all the extras, Evenings 489-1967. 16

1973 Delta Royale, excellent condition, new radial tires. 477-9920 weekdays after 6pm, anytime weekends. 16

'74 Dodge Colt GT, 1 owner, low miles, Omaha, 331-7766. 16

1974 Nova, power steering & brakes, console automatic, AM/FM radio 8-track tape deck, 6 cylinder, bucket seats. 435-1198 after 5:30pm. 16

995 Autos 4 Years Old And Over

☆

1968 Chevy Impala, 2-door hardtop, automatic transmission, good body & engine. Asking $550. 944-7166, Ashland. 30

1972 Pinto — 4 spd, factory air, excellent condition, $1775. 477-3113. 22

'69 Mach I, 351, automatic, power steering, AM-FM 8 track, 489-6174. 4

'71 Duster, 318 tourque flight, air, steering, brakes, air shocks, 8-track, G-60's on chrome, Clean. 488-6513 after 6 p.m. 5

'69 Torino, call after 6pm. 475-9419. 26

1972 Gremlin X, 6 cylinder automatic, radial tires, like new. Low mileage, must sell. Call after 6pm, 489-8210. 7

'66 Fleetwood Cadillac, exceptional condition inside & out. All equipment working, 58 radials, $600. 488-7503. 6

'66 Cutlass Oldsmobile, $300 or best offer. Good condition. Call after 4: 30pm, 489-8359. 9

1972 Vega Hatchback, 27,000 miles, excellent condition. 466-1352. 9

'71 Vega, new motor, new tires, great body, stereo-radio. 435-0402 after 6pm. 9

1966 Dodge 2 door, 383 4-speed. 489-4793. 9

☆

'72 LINCOLN MARK IV, TRANSFERRED, MUST SACRIFICE AT $4000. 423-3260.
10

'72 Pontiac GTO, equipped. Full power, air, AM/FM with tape, tilt wheel. 784-3081. 10

'65 Mustang 2-door, 260 engine, 4-speed, new brakes & tires, power steering, $375. 787-3102. 10

'67 Olds 442, 4-speed, buckets, wide tires, mags, good condition throughout, mechanically sound, runs good. Best offer. 477-8774. 10

1972 Nova, V8 stick, 36,000 miles, $1719.
JIM'S AUTO SALES
5900 Fremont 464-9910
11

995 Autos 4 Years Old And Over

'69 Ford LTD power & air, AM-FM radio, mag wheels, see at 4008 Baldwin. 9

1964 Chevy, stick, $195. 477-6156. 9

'67 Thunderbird, 466-0104. 11

1969 Buick Skylark, 2-door hardtop, see at 4600 Linden, after 5pm. 11

'63 Chevy, $200 or best offer. 475-4429. 11

'69 Mercury Montego MX wagon, 6 cylinder 3 speed. 73,000 miles, extra clean, $975. Consider trade. 475-1460. 11

1965 Pontiac Catalina — 2+2, rebuilt 400, 6 pack, 4-speed, positraction, factory, tachometer, gauges, AM-FM, reverb, 8 lug aluminum wheels, 477-1418. 11

☆

'71 Monte Carlo, auto, air, good radial tires, clean. $1900. 423-6538, eve. 488-5400. 11

'70 Maverick, 2-door, 35,000 miles, air, snows. 464-2821. 11

'69 GTO convertible. Best offer. 466-4944, 464-4228. 9

1966 Oldsmobile Jetstar, good motor, air, auto, power steering, runs good. $175 or best offer. 488-1881. 12

'72 Cuda 340, headers, tape player, power steering, air. 475-8774. 12

'67 Mustang Fastback 6 cylinder 3 speed, back quarter panel damaged. $250 or best. '56 Oldsmobile, 4 door sedan, $100. 432-7806. 12

1967 Ford Galaxy 500, 4 door, air & steering, $300 or best offer. Call 467-3296 after 6pm. 12

1969 Dodge Dart Swinger, 340 cu. inch motor, 4 speed, 4 barrel, new studded tires, chrome rims, 47,000 miles. 112-566-2247 during day. 643-4800 after 4:30, Seward. 12

'70 Dodge Charger 383, 4-speed, AM-FM, air, $1200. 475-8304. 12

'70 Torino, clean, economical, one owner. 466-7780. 12

1970 Challenger — automatic, power brakes, $1,000. Weekdays after 5: 30PM & weekends, 467-2839. 12

'68 Caprice, 9 passenger wagon, loaded, $675. 477-2003 after 4pm. 12

'72 Pinto station wagon, air, automatic, 1528 Garfield, make offer. 475-2757. 9

'64 Chevy Station wagon, 283 stick, very clean, good running, $300. 4225 Touzalin. 13

'67 Chevy Caprice station wagon, 327 V8, runs good, looks good, $600. 799-2719. 10

☆

'67 Mustang, stick shift, $500. 796-2265. 13

☆

'67 Cadillac, 4-door, red, clean, any reasonable offer. 466-9758. A13

1969 Pontiac Lemans Custom, 2-door, air, power. $650. 488-7104. 13

'72 Vega Hatchback, 54,000 miles, $900, 488-9125 or 2060 17th St., Apt. 2 Waverly. 13

72 Nova SS, new HP 350, auto, air, extras. 477-2292. 13

'69 Pontiac Tempest 4-door, air, brakes, low mileage. 488-7166. 13

☆

Must Sell, '68 Camaro 350, 4-speed, headers, custom paint, custom wheels. See at C&M Auto Sales, Wahoo, 443-4697. 13

1967 Mustang, 6-cylinder stick on the console, good transportation. $550. 799-2807. 13

1971 Vega Hatchback, good, stick shift, chrome wheels, headers, AM radio, clean & good. $1000 or best offer. 435-6301 after 5PM Mon.-Fri., Anytime Sat.-Sun. 11

'65 Ford, 4-door, 289, custom, good school or work car, $125. 475-2575 after 5pm. 13

'69 Eldorado, full power, good condition. $1200. 432-6757. 11

'71 Ranchero, automatic, power, air, new paint, immaculate. 432-3477. 14

'65 LeMans, automatic, mags, buckets, good shape. $275. 466-0051. 15

1972 Nova, 6-cylinder, no power or air, good condition, 30,000 miles. 435-3454. 6

1970 Camaro, brown with white vinyl roof, air conditioning, in good condition. Call 828-4855 Unadilla. 11

72 Vega GT — 53,000 mi., A/C, wide ovals, 68 Fury II, A/C, $325. Call 489-4818 or 488-2331 ex. 222 ask for Donovan. 10

'64 Dodge, automatic, 225/6, O/H engine & transmission. Good work car, $225. Phone 489-7033 before 4pm. 9

1971 Pinto, excellent condition, 32,000 miles, 477-2439. 16

'66 Lincoln Continental 4-door, power, air, vinyl roof, other extras. $599. Dean Bros. Lincoln-Mercury, 477-5202. We will finance. 9

'67 Pontiac Tempest, V8, power steering & auto transmission. 6941 Orchard. 467-1675. 16

'70 Cougar XR7, radio, heater, automatic, power steering, power brakes, air, console, vinyl roof. $1299. Dean Bros. Lincoln-Mercury. We will finance. 477-5202. 9

'66 Ford Galaxie 4-door, radio, heater, automatic, 6-cylinder, air, just over 50,000. See at Dean Bros. Lincoln-Mercury, 477-5202. We will finance. 9

'69 Mercury Monterey 4-door, radio, heater, automatic, V8, power steering, air, $395. We will finance. Dean Bros. Lincoln-Mercury, 477-5202. 9

'64 Chrysler, 1-owner, low mileage, you must see. Dean Bros. Lincoln-Mercury, 1835 West "O". 9

'68 Ford Custom 2-door, 40,573 miles, clean, radio, heater, automatic, power steering, air. See Dean Bros. Lincoln-Mercury, 1835 West "O". 9

'63 Rambler, $35. 464-3974. 3930 No. 68th. 16

1969 Buick Electra, loaded. 489-3054, 477-7164. 16

'71 Chrysler Newport, $850 cash. Anytime, 3018 So. 13th. 16

☆

'67 Chevelle, 1 owner, $450 or best offer. 464-2733. 13

'69 Chevy Impala, 4-door, V-8, power steering, brakes & air. $750/best offer. Call after 6PM weekdays, 794-5367. 16

'71 Pontaic Safari wagon, power, fully equipped, air, $1495. 423-2078. 13

1971 Charger, 318 2-barrel, power & air, new tires, Ansens, tape, extra sharp. 466-6216. 16

'67 Firebird, 326, Blue, good condition. Call 466-6659. 16

'69 Firebird convertible, 350 auto, real nice. Weekdays after 5 p.m. all day weekends, 477-4967. 16

69 Dodge Coronet — 2 door, power & air, $575. 477-2470. 16

'59 Dodge, runs good, $75 or best offer. 245 NW 18, Trailer 20. 13

1972 Ambassador station wagon, high mileage but clean, power steering & brakes, air conditioning, luggage rack, radial tires. $1200. 4720 Tipperary Trail. 13

☆

'72 Pinto Wagon, 4-speed, excellent condition. Call after 4pm, 466-6253. 11

'70 Dodge Challenger RT, 383 4 speed & radio. Some body damage $450, or best offer. Call between noon & 2pm. 435-4196. 16

'72 FORD Thunderbird, Full Power, 1 Owner, Clean Car.
AHLSCHWEDE FORD, INC.
Crete, Nebraska 826-2127
8

☆

'69 Impala, air, radials, new brakes, low mileage, super clean. 466-6449. 16

'72 Plymouth Fury III, 360, auto, power steering & brakes, air, AM-/FM, cruise. 475-0178 after 5pm. 16

'71 Chevelle, 454 4-speed, make offer. 228-1581, Beatrice, Nebr. 9

'67 Dodge Polara Wagon, 3-seat, air conditioning, hitch, $400. 475-7797. 21

1968 Impala Super Sport, excellent condition. NEW ENGINE (300hp) Factory air conditioning. 489-9359, 423-2153. 16

1961 Cadillac Deville, new transmission, $450 -offer. 535-3065, 466-0372 eves. 16

SMILE-PRICED USED CARS



You'll be amazed at our used car prices! Come on in. See why we call them smile-priced.

'74 Mustang II
Ghia, 4 speed transmission, power, air conditioning, radials, white inside & out . . . Low miles. Just . . . $3495

'75 Pontiac Astre
Hatchback, automatic transmission, power, air conditioning, burgundy mist color . . . $3495

BANK FINANCING

'74 Capri
Coupe, bright red, 4 speed trans. mission, air conditioning, V-6 engine, radials . . . $3495

'71 Dodge Polara
Coupe, power, air conditioning,

328 Home Furnishings

Boxspring mattress & 4 sheet plywood board for double bed $50 negotiable Thurs & Fri evenings Near new mattress will help move 423 7350 evenings 475 7011 471 1215 10

One Lane Sweetheart cedar chest one dryer Call 466 9087 after 3 p m 10

Chrome dinette 6 chairs red naugahyde upholstery $100 Duncan Phyfe drop leaf 6 chairs $150 796 2239 10

☆

BARGAINS AT LIMING S
2350 O 432 3151
30

Peter Hurd print framed dresser mirror 51 x30 489 6759 11

8x4x2 2 ft birch plywood wardrobe 489 3080 after 5pm or weekends 11

18 000 BTU air conditioner glass shower door Near new dishwasher 488 8401 11

Natural sheepskin rugs for fireplace & floor throw Call 423 1489 11

Baby grand piano Duncan Phyfe table & buffet After 5 489 3145 9

Electric fireplace stone facing $40 477 5412 12

Dark Spanish dining room set 8 ft table 6 chairs double hutch $500 or best offer 489 7044 12

☆

King size bedroom suite full size bedroom suite color TVs living room furniture tables lamps deep freezes refrigerators dining room furniture washer & dryer pool table dishwasher microwave oven garden tools Lots more misc 3144 Sc 35 489 8192 10

☆

Lincoln's used furniture headquarters We buy and sell daily Mon Fri 9am to 8pm Sat 9am to 6

UNI AUCTION CENTER
2431 No 48th, 464 9612
26

☆

USED APPLIANCES

Hotpoint 30 electric range top top shape good as new gold & real bargain price
Kenmore washer & dryer 2 2 years old white a real buy
One 30 gas range white
One 40 gas range white
One 30 electric range white
One 40 electric range white

SEE JACK KENNEDY FOR A DEAL
Reddish Bros.
601 WEST VAN DORN 477 3944

☆

Modern furniture Call after 6pm 489 3324 13

☆

RENT A TV
Black & White Color TV
Furniture & Appliances
ACE TV 2429 O 432 8000
3

Moving & no room for beautiful new sectional sofa 7 x 7 4 Neutral color will sacrifice for less than ½ the price Call 477 7010 between 8am 4pm 9

☆

SPECIAL BEDROOM FURNITURE

We'll close out the following merchandise for cash or monthly payments 30 mattress & box springs will be sold as complete sets Full size $69 95 both pieces Queen size both pieces $89 85 6-4 piece bedroom sets in walnut finish with double dresser mirror chest & headboards only $94 00 12 full size frames only $9 95 Inspect the above merchandise Warehouse No 2 Freight Sales Co 226 So 9th Lincoln Neb 13

☆

Special Recliners!
Just received truck load of recliners Have all styles colors at lowest prices Even have 6 your choice for only $49 95 Open to public 11am to 8pm daily Freight Sales Co 226 So 9th Lincoln Nebraska 13

☆

Red velvet Mr & Mrs chairs excellent condition first $125 takes 7020 Carol Cr 7

Cherry wood Century dining room set table buffet tea cart & 6 chairs good condition $450 434-0686 16

Apr Furniture Sale
NEW FURNITURE
At Discount Prices
Wed Apr 7 Thur Apr 8
You Haul—You Save Money
Pick up at our loading dock
Discount Warehouse 1630 O
7

Desks several real good office desks in walnut special price Laymans Auction Co 5545 Cornhusker 8

Home furnishings must sell Modern couch chair paintings receiver & speakers Excellent condition make offer 432 9332 11

Frost free refrigerator washer dryer dehumidifier fireplace bed recliner & dinette set 489-4416 after 5 p m 9

Glass-door wood bookcase dinette set and four chairs window fan finished cable spool bathroom pole cabinet Call 477 9688 after 3pm 9

Washing machine for sale good condition Sewing machine 466-1039 16

NEW APPLIANCES — Close-out models 30 inch deluxe gas stoves, 1 bronze 1 harvest gold $279 95 & $199 each 2 20 electrics $199 white & harvest gold & $169 1 15 ft chest freezer $349 94 & $299 Used refrigerators duplex models 1 Kelvinator 1 Monarch 1 Wards freezer on bottom new unit 1 18 ft Kelvinator frost free less than 2 yrs old One bronze Frigidaire 2 door Used washers Speed Queen automatic & wringer type gas & electric dryers One 30 electric stove like new $145 One used dishwasher 1 used 19 color TV In business over 80 years
GOURLAY BROS PIANO CO
915 O St 432 1636
Sewing Machines & Appliances

333 Auctions

AUCTION
MEADOWLANE SHOPPING CENTER
11AM
70th & Vine
Gifts by MARC
Apr 19

[illegible]

Owner Gifts by MARC

Bernard Hart Auctioneer
144 N 44th—477 1550
17

COMPLETE AUCTION SERVICE
Real Estate & General Sales
Jack O Donnell Ph 435 3506
29

AUCTION
Saturday April 10, '76,
10 00 A M
Martell Nebr

Across from the Bank Building 72 Ford truck F350 less than 20 000 miles 1 ton with duallys flatbed Overcoe box V 8 4 speed transmission like new Champion air compresser single or 3 phase 5 HP horizontal tank 100 gal tank 22 electric like new Radial arm saw 10 or 12 in with table year old 10 in table saw with Morton 220 good shape Chain saw 24 in blade Allis Chalmers garden tractor with blower 8 in planer on table Full line of hardware for doors and buildings with bins Delta shaper with motor Shop lubster and barrel Lincoln welder 220 amp Pipe dve set ¼ to 1 in and 1 3 in to tap and dye set Complete nail bin 24 drawer 2 Hy draulic carts and flats Benches 3 quality shop benches 1 new with wood vise Numerous tool boxes Bolt rack with compartments New box galvinized 3 to 6 in New store pipe and elbows 26 ft 1 beam 8 in with 8 in bottom flange Table with casters Log chains and Boomers Number of pipe wrenches Number of hand tools too numerous to mention 2 skill saws Grass catcher mower roto tiller with trailer like new Concrete vibrator Pipe cutter 2 platform scales Bench grinder Battery charger Grind stone Old counter antique Hardware for walk in cooler 3 quality benches birch top Wisconsin motor and pump Old safe Marshnest tool box Many shovels and spades GE 5 horse motor generator attached Hand cart Florescent light 8 ft File cabinets wooden file cabinet Wooden screening table to paint signs Rubber tired wheel barrow Large tool box Saw horses Blocks Ladder extensions ladders Steel pipe post Cement blocks Bar cutter China lavatories square type Sheet metal work table with anvils

Owners Reese Austin
Auctioneer Arnold Schroeder & Sons 464 3565 432 1923 Car 435 1923 10

335 Lawn & Garden Equipment

6 hp roto tiller 3½ hp roto tiller 799 3253 28

FREE FORD MOWER
Early Buyers Special
Buy any size Ford lawn tractor now and receive the rotary mower attachment free of charge

Ford 51 tree mower	$595
Ford 120 42 mower	$995
Ford 145 42 mower	$1395
Mustang with new engine	$395
John Deere 112 mower	$995
JH 105 mower dozer	$995
Mono Roto Tiller	$145

$20 holds till Summer
36 mos to pay
BELTLINE FORD TRACTOR
641 W South St 402-477-6958
24

Complete Allis Chalmers line at preseason discount Riding mowers from 6-20hp with all attachments Roto tillers push mowers & snow blowers buy now take advantage of big discounts Brown Equipment 300 Van Dorn 474 2270 28

Power track 8 hp Wards garden tractor with plow disc mower fitter & cultivator $350 475-7522 11

Clear International Cadette 10 hp mower blade, chains $700 488 8533 11

Straw & horse manure mix $7 50 for a ton pickup load I will load 432 8263 474 9876 13

Snapper Bolens Comet riding mowers 2 Gravely walking tractors 466-0858 10

Toro riding mower Lawnboy $25 Toro mower 2618 Sumner 435-0076 13

MERRY-TILLER ROTO-TILLER
IT WORKS TH GARDEN
NOT THE GARDENER
—Outstanding—
—Fantastic—
—Truly Different—
—It's World Famous
—
Lincoln's newest most complete lawn & garden center
Lancaster Implement
786-2645
1 mile West Waverly on Hwy 6
6

New wooden storage sheds several designs to chose from 488-8484 16

Snowblower & blade that fit John Deere 14hp tractor 489-8137 16

Straw & horse manure mix $7 50 for ton pickup load I will load 432 8263 474 9876 13

336 Machinery & Tools

a mechanical equipment
Bell & Gossett 25 ton packaged chiller
Trane 7 2 ton self-contained air cond t oning unit with condenser
McQuay fan & filter system
Assorted pumps & motors
Submit offers in writing to Floyd Davis State Farm Insurance Co 5901 O St Lincoln Neb
Equipment can be inspected at same location All bids will be subject to approval of Corporate Headquarters in Bloomington Illinois 8

12 Craftsman wood lathe table & motor included $90 423-3379 13

2 generators 13KVA 15 KVA 1 Wisconsin 2 cylinder engine 18 hp All in good shape Robert Lamb Syracuse Nebr 269-3212 9

340 Miscellaneous For Sale

Pre-Season Fencing Sale
Limited time sale prices on 42" 48 60 & 72 chain link and our new steel rail fence Low prices on wood fencing & privacy screens Free estimates Our 10th year Howard & Russell Contractors 466-7982 432 0533 8

Bring your window shade roller to Crowell's Kitchens 137 So 9th 3x6 refills — $1 95 each 8

2x16 wood fencing $60 1 diamond ring set $100 or best offer on both 435 3159 Ask for John or see at 2728 Dudley 4

Dynamic coin operated bassbe the Bill Reta new $ 150 3 months old price now $825 432 7396 7

JUST ARRIVED
[illegible] pottery & wrought iron [illegible] Lowest prices 2444 [illegible] 10AM 6PM Daily 9

Sanyo QRX 70 8 channel receiver Technics RS-270US cassette deck Kenwood 2 77A 1 speakers Realistic EE 25mm SLR with 55mm 2 [illegible] 35mm 420 lens Canon EF 50mm 47 9862 after 2pm 9

☆

Hitachi [illegible] color TV console [illegible] like new $ 475 [illegible] after 4pm

METAL DETECTORS by Garrett compass White's LP Enterprises 46 Sprague Neb 68438 796 6710 11

FOR SALE [illegible] 1 step ladder 8 [illegible] Bench [illegible] Blower [illegible] Have [illegible] 3 [illegible] 466 [illegible] 2

Wanted [illegible] Will pay [illegible] 466 [illegible] 2

Dog house 48x 48 Dog house & [illegible] 466 8416

340 Miscellaneous For Sale

Dyna Gym for sale Easy way to lose inches Sells for almost $400 Will sell for $250 or best offer 464 0828 before 3pm weekdays 13

☆

Emergency 5000 watt electrical generator $500 683-6275 DeWitt 13

Light utility trailer lights $75 5711 Calvert 10

Queen size hide a bed 4 H78 14 tires new youth bed 786 2855 13

Elgin B W Raymond railroad watch like new condition 1874 sword bayonet Military medals and decorations 60 pt diamond nice stone 236 So 42nd 4

1975 Ortho Kinetic Cushion Lift Chair for arthritis rheumatism stroke or Parkinsonism conditions Used 7 months like new Phone Omaha 558 5608 105 So 53rd St 7

☆

RENT A TV
Black & White Color TV
Furniture & Appliances
ACE TV 2429 O 432 8000
13

Window & Door Repair
All makes All Aluminum Window Co 1101 No 30 30th & Y 432 1118

Stereo sewing machine pool table movie screen chair 464-6156 16

New 2 000 watt generator 5 hp $250 4 wheel trailer needs repairs $50 See after 5pm 477 6880 16

Enclosed 4 x8 two wheel trailer Excellent condition with 3 near new tires Call 475-0130 after 8 p m 13

Lawnmower $25 Refrigerator $40 2 bars $10 & $15 3 swivel bar stools $10 each 466-7694 16

Sears 100 psi twin cylinder utility air compressor with paint attachment Also 2 Sears 27 10-speed bicycles mens & womens 432 0146 or 783-3635 16

345 Musical Instruments

Pianos
Steinway Sohmer
Everett Cable Nelson
Organs
HAMMOND
FREE
LESSONS & MUSIC
ALWAYS GOOD BARGAINS
DIETZE
NEW LOCATION
540 No 48 Lincoln, Ne
11c*

HOGAN MUSIC CO
Country music's General Store
Randall Arms dealer
Guitars Amps PA's
Name brands available
Drums & band instruments to order
Student & professional discount
Open 1-8 pm Tues Fri 10-6 Sat
830 N P 432 9429
18c

ELECTRIC REPAIR
On home organs combo equipment amps guitars Experienced expert serviceman Fast 3 day service
THOMSEN MUSIC
2641 No 48th 464 8375
24

☆

8 track studio time WW Sound Studios Inc New studio & Scully 8-track Call Steve or Gary 466 1853 26

SOUND REINFORCEMENT PA
Mixers speakers & accessories
ASHELFORD SOUND 477 5012
12

6 string Yamaha guitar $85 or best offer 475-8098 9

Brand new Ventura Banjo $350 489 9577 ask for Randy 11

Ludwig trap set White pearl excellent condition $1500 475-8619 after 5pm 12

Baldwin model 5 organ full 61 note manuals 32 note pedal Walnut excellent condition 472 8397 789 2925 12

Wurlitzer organ model 4037 with synthesizer 3 years old excellent condition 467 2216 13

Immaculate Epiphone 12 string acoustic guitar $150 435-6001 13

Crown D 150 amp $300 Shure E Q $75 Ampeg bass amp $250 432 1589 13

Wurlitzer Spinet piano & piano bar make offer 474 9394 489 4623 13

HONEST FENTON'S
Used Fender Sale
Fenton's got everything from Mustangs to Jaguars from Champs to Dual Showmen Before you spend lots of money on new amps see Honest Fenton's selection of used amps
dietze
1208 "O" 432-6644
8

Must sell — Woodson PA 4 channel with 2 15's and 2 horns Guild Bass Amp with 2 JBL D 140's Custom speaker cabinet with 2 15 Jensens and horn Call 475-0130 after 8 p m 13

Girl fiddle player wants job with local Country & Western band 474 9757 between 5-6pm Auto harp for sale 6

OVATION GUITARS
SPECIAL Sale
DISCOUNT Prices
HOSPE'S MR MUSIC
Downtown Gateway
16

ACCORDIONS — New & used Titanos, Cordvox Rentals Lessons Repairs Thomsen Pianos & Organs 500 No 66th 467 3696 6

PIANOS — 5 used spinets $495 to $795 Uprights $195 to $495 Over 40 new spinets consoles & studios Rentals no time limit no obligation to buy In business over 80 years
GOURLAY BROS PIANO CO
915 O St 432 1636
Sewing Machines & Appliances

350 Nurseries

Landscape design service Wide selection of guaranteed plant materials LINCOLN LANDSCAPING INC 488 7111 27*

SPRING PLANTS
Cabbage plants, head lettuce plants Pansies etc These are hardened off & ready to plant Other plants also ready
Little's Greenhouses
1st & Pioneer
1

Spring opening specials Potted flowering shrubs $2 49 & $2 98 Special on Clematis Tennis & Begonia bulbs Eckert Greenhouse N 99 St & Hwy 6 Open Sunday Fri day 30 5 30PM Saturdays 9 30AM 5 30PM 12

Enjoy the trend to M & V A frame homes 6341 So 46th open daily 10am to 9pm 4

355 Pets & Supplies

AKC Cocker Spaniel puppies blonde $60 763 2335 5

AKC toy poodles 1 female 4 years old 1 female 7 months old 4 puppies 8 weeks old 786 2685 9

SUDS 'N SCISSORS
Professional Stylists
333 No Cotner 466 7517
1

White Spitz male 6 mos shots $50 488 1986 anytime 11

AKC St Bernard pups 7 weeks old Excellent markings both parents have great dispositions and mark rgs 474 1914 after 4 anytime weekends 11

Black Lab pups make great pets very good hunters 464 5596 11

Puppies for sale part Shepherd & part Collie 5 2 wks old After 5pm 477 1421 11

2 AKC Afghan puppies — Good pedigree & perfect health 12 wks old good possibility of show quality $250 477 7789 Also ¾ Vizsla pups good hunters free to good home 11

Free 1 year old large mixed breed dog make good farm animal gentle with kids Fairmont 268 2611 12

German Shepherd pups good watch dogs out of own stock Call After 7pm 266 2231 Exeter 9

Purebred Black Lab male $35 or best offer 435 7928 12

AKC female tri-colored bassett 11 months good with kids Also selling dog house 466-7779 7

German Shepherd mix puppies $5 Call 791 5826 13

Norwegian Elkhound puppies 4 weeks old Phone 467 3037 10

Siamese kittens for sale After 5pm 489 2436 14

3 AKC Toy Apricot Poodles 7 weeks old 423-6419 13

Purebred Black Lab 3 years old housebroken excellent with people & children $30 475-0960 13

AKC Miniature Schnauzers quality puppies ready to love 785 2725 14

Board your pet where veterinarian is constantly supervising 464 1382 5

Purebred sealpoint Siamese kittens 8 weeks 488 5596 9

Part Poodle puppies black 6 weeks old $2 each 466-9183 9

Free English Setter mixed puppy male 475 1363 3405 N St 9

Purebred Spitz puppy for sale 432 7837 11

AKC Doberman pups Call after 3pm 432 5847 16

AKC Samoyed 2 year old male good conformation $75 423-6938 16

Concure Parrot $75 466-0240 13

Free adorable puppy to good home part Lab 432 1603 9

SHIH TZU
Puppies champion bloodlines AKC registered 432 7462 9

360 Photo Equipment

Omega B22 XL Enlarger like new 464 0087 16

365 Store & Business Equipment

Adding machines Typewriters for rent sale Bloom's 323 No 13th 432 5258 26

Guaranteed reconditioned National Cash Registers sales service rentals paper rolls Lincoln Cash Register 477 2506 10th & Garfield 27

☆

For sale — 10 ft combination refrigerated pie display case & work counter with water station & reach in Call Dave at 402 228 3921 9

SHOWROOM DISPLAYS
Wall displays & free standing floor displays newly refinished Bob Norris Pegler & Co 1790 Center Park Rd 423 1031 11

Complete beauty shop equipment for sale 3 stations 488-6911 477 2369 3912 South St 2

Steel shelving — C & A and Lozier 466-8104 12

Court reporting machine used 4 mo 475 7916 13

367 TV/Radio/Stereo/ & Service

☆

CB service 432 5838 300 Dawes Circle 8

Console color TV for sale 475 9480 after 6pm weekdays all day weekends 18

Cobra Teaberry Surveyor & American Electronics CB radios 489 5407 18

CB Radios—Sales & Service
Communications Center 4725 Low ell in College View 488-2406 26

Kustom guitar amp 150 with foot switches reverb tremelo & verbrato Write Room 207 Box 5207 Burt Hall Nebraska Wesleyan University 7

New Golden Eagle new from D201 432 5838 9

Amplifier 2 speakers & turntable $125 432 7884 9

Stereo console with AM FM radio $75 475-6526 9

2 Yamaha 690 speakers 2 months old $476 value for $300 or best offer Handles 60 watts per channel call 477 2372 after 5 pm 10

TC 355 Sony reel to reel tape deck 435-4614 12

Color TV Service Calls $10 95 Guaranteed honest service Call 799 2697 13

8 track Tape repair $1 50-ea Send to Box 412, Utica Ne include self addressed envelope 10

Johnson 100 CB radio 6-channels $70 423 3729 13

American electronic Sprit CB radios with choice of trunk roof or gutter mount antenna $149 50 Turner 55K desk mikes $49 50 489 5407 13

1970 Zenith 23 inch B&W TV Good Best offer 489-8182 13

☆

RENT A TV
Black & White Color TV
Furniture & Appliances
ACE TV 2429 O 432-8000
3

Stereo $100 or best offer Cindy 488-6975 16

Marantz 110 tuner AM FM good shape $125 432-8979 16

TV City — 3610 No 48 — Used color tv headquarters largest selections Also black & white portables Open daily 12 9pm closed Saturday & Sunday 6

375 Wanted to Buy

Cash for color TVs not over 8 years old working or not also stereos & black & white portables 464-0546 7

CASH PAID
Want to buy furniture antiques [illegible] 467 3315 477 2186 4

We buy [illegible] 477 155 [illegible]

We buy old gold silver diamonds & watches Jewelers Supply Co

Lawnmowers [illegible] 782 3794 9

Top dollar [illegible] cars & trucks Call 435 248 466 4837

Gloria's Poodle Parlor
782 N 432 7708
8

ARLETA'S GROOMING PARLOR
763 [illegible] 475 3084

[illegible]

450 Livestock

TRADE TIME
Trade your old mower in for a new Jacobsen mower now Top dollar offered on all trade ins Your choice on 18 to 21 push or self propelled mowers Now is the time to save on Jacobsen's exclusive Turbo Vent Rotaries

BARTH
Drug & Hardware
145 So 9th 432-1412
7

Registered Bay Quarter horse gelding 15 hands used in pleasure & reining 826 3745 Ready to go 7

Registered 3 year old Angus bull Good bloodlines 435 8911 11

Simmental Bulls
Serviceable age production tested for more profit 791 5794 Harlan Doescher Firth 11

3 year old Hereford bull for sale Reasonable 488 6848 11

2 mares 1 buckskin quarter horse & 1 gentle Appaloosa 2 year old registered quarter horse colt out of Osage King 464 2297 12

Registered gelding quarter horse 15 hands top 4-H pleasure & halter Saddles & bridles 763 3840 763 3080 12

Handmade special grid saddle complete 489 8192 10

Simmental bulls and Heifers Ken Drake Liberty 402 696-4566 12

Stalls available full use of indoor & outdoor arena English & Western riding lessons available Let Sally give your horse TLC 488 8113 488 8280 12

Charolais breeding H bulls 783 2353 12

Model Quarter horse gelding easy rider 488 7166 13

Thoroughbred horses racing ages Yearlings by Shoulda & broodmares bred to Shoulda Limited booking to Shoulda still available Call or write for contracts L E Gohl nghorst Tabor Iowa 51653 712 629 4425 11A

2 year old registered black Angus bulls Registered red Angus bulls Developed on grass 435 1508 13

2 registered Hereford herd bulls performance tested reasonable Malcolm 796 2144 13

Gomer bull for A I $300 Want IHC 238 cull valtor 489 3566 16

BREEDING BULLS FOR RENT $25 00 for 2 years service Gayle Towle Murdock Ne 867 2979 1

Would like to pasture 1 mare for 2 months near Pleasant Dale — will pay good rent Call 488 2628 or Crete 826-3090 16

LIQUID FERTILIZER
28% & mixed 584 per ton 466-4804 13

For sale — 3010 John Deere tractor new paint dual hydraulic controls A 1 condition No Sunday calls 761 2803 Milford Near 13

BELTLINE FORD TRACTOR
Lincoln's Ford & MF Dealer

Ford 8N tractor	$1295
Ford 4000 power steering	$4995
Ford 4400 industrial loader	$6995
Ford 5000 16 speed new	$9995
MF 1130 cab air duals	$12 995
MF 1805 4 wheel drive	Reduced
MF 20 ft flex disc new	$4995
Ford Field Cultivators	In Stock

641 W South St 402 477-6958
13

1966 International 2504 tractor Like new Cultivator seeder sprayer planter 488 1223 3

1972 John Deere 1250 6 row planter like new 782 6845 14

Wood fence over 100 8 x8 x8 center cut Southern cedar pressure treated posts Over 100 pieces 2x8's 14 16 & 18 ft lengths Pressure treated Southern cedar over 40 round 4 & 5 x7 creosode posts Over 80 pieces of 1x8's 12 & 14 ft lengths Nearly new 489 7771 after 5pm 16

Mounted Ford Industrial Motor Irrigation Pump $ 000 Phone 826-4174 423 5385 16

Model B John Deere drill fertilizer & seeder attachment 16-8 spacing 787 3910 787 2245 9

John Deere A tractor with starter all accessories 464-6444 11

8 N Ford tractor with overdrive good condition $1 250 Blade 1 ster springtooth narrow disc 791 5884 11

John Deere A tractor with 3 pt Hitch & Blade $1 150 Call 489 8137 16

435 Feed/Seed/Supplies

Ranger alfalfa seed state tested 81% germination $60 per 100 weight 786-2201 789 2716 22

First cutting alfalfa in barn $1 75 per bale 435 1542 9

Prairie hay wheat & oat straw 783-2353 12

Alfalfa seed state tested & cleaned $60 bu Everette Maahs 402 488 9146 13

Prairie hay for sale 489 9977 13

Alfalfa hay for sale in barn square bales 826-8607 Crete 10

Good alfalfa in barn $1 50 bale 423 5283 16

450 Livestock

Yorkshire boars gilts accredited SPF herd Coupe DeVille Malcolm 796 2144 8

Yorkshire boars open gilts Purebred SPF herd since 1962 Norman Bull ng Ceresco (402) 785 2121 18

Good 4 year old registered Angus bull 785 2641 30

Custom Butchering 994 5655 Elmwood Choice beef sides absolute satisfaction or money back
A21

Tex Tan saddle like new $ 75 488 9585 9

2 bulls 1 Hereford & 1 Simmental 3 Gomer bulls for A I work all proven 792 2742 9

Horse shoeing & trimming Tom Eicher 466 1173 29

PRECAST Concrete Products For The Farm
Bunker Silo (6 9 12 Ft High)
Fenceline Feed Bunk (2 Sizes)
Yard or Auger Type Bunk (2 styles)
Slats for Hog Confinement (Panel or Individual)
Douglas Concrete Partitions
Slats for Cattle Confinement Panels)
F&W PRECASTING
Of Nebraska
Central City NE 68826
Phone — 308-946-3746
40

GENERATORS IN STOCK
3 000 & 7 000 watt engine driven 20 000 & 35 000 watt tractor & PTO driven
Call Lincoln Equipment Company
Lincoln 402-432-5566
Grand Island 308-382-5260

Agricultural

405 Announcements & Auctions

FICKE & FICKE AUCTIONEERS
A reputable & recognized Auction firm since 1924 435 6433
17

Outstate Nebraskans!
Sell your livestock seeds & supplies or machinery or announce your auction with Journal Star Want Ads by dialing
800-742-7385
Toll Free!

420 Farm Equipment/ Machinery

Hesston Hay Equipment
BECKLER'S IMPLEMENT
Seward Neb 643 3671
16

Machinery On Hand
Skid steer loaders chisel plows & sub soilers swathers new & used discs drills 20 & 26 ft MC rotary scythe field cultivators goose neck trailers Dual loaders Amydisc charpener $500
Anderson Garage & Fert 466 4804
5

9N Ford tractor plow Other Ford machinery 489 0177 432 1688 7

HESSTON FARM EQUIPMENT
Sales Parts Service
Spilker Distributing Co
2940 Cornhusker Hwy 466 2307
30

1949 model A tractor Good tires new battery $650 464 8977 10

Owatonna Swather self propelled 783 2353 12

Ford 9N tractor recent overhaul new paint see at 4501 O PTO extension 3 point 2 bottom plow 3 point 7 ft side mower 488-0706 12

1962 IHC 560 D tractor 488-2806 12

Axles used mobile home heavy duty complete units perfect for trailers $95 435-8027 12

New — L Combine with 20 headers K Combine with 13 headers 7080 tractor 4 5 & 6 bottom plows Discounts of sizes and planters IHC 6 row cyclo wide planter chissel plows sub soilers parker grain cart Gal forage wagons & grinders Buffalo no till planter & cultivators Used 1066 IHC 1975 with cab & air 4020 John Deere with cab JD 4 row front mount cultivator JD 4 40's rotary hoe 470 IHC 6 6 disc Brown Equipment 300 Van Dorn 474 2270 Lincoln Ne 68502 28

LIQUID FERTILIZER
28% & mixed 584 per ton 466-4804 13

For sale — 3010 John Deere tractor new paint dual hydraulic controls A 1 condition No Sunday calls 761 2803 Milford Near 13

BELTLINE FORD TRACTOR
Lincoln's Ford & MF Dealer

Ford 8N tractor	$1295
Ford 4000 power steering	$4995
Ford 4400 industrial loader	$6995
Ford 5000 16 speed new	$9995
MF 1130 cab air duals	$12 995
MF 1805 4 wheel drive	Reduced
MF 20 ft flex disc new	$4995
Ford Field Cultivators	In Stock

641 W South St 402 477-6958
13

1966 International 2504 tractor Like new Cultivator seeder sprayer planter 488 1223 3

1972 John Deere 1250 6 row planter like new 782 6845 14

Wood fence over 100 8 x8 x8 center cut Southern cedar pressure treated posts Over 100 pieces 2x8's 14 16 & 18 ft lengths Pressure treated Southern cedar over 40 round 4 & 5 x7 creosode posts Over 80 pieces of 1x8's 12 & 14 ft lengths Nearly new 489 7771 after 5pm 16

Mounted Ford Industrial Motor Irrigation Pump $ 000 Phone 826-4174 423 5385 16

Model B John Deere drill fertilizer & seeder attachment 16-8 spacing 787 3910 787 2245 9

John Deere A tractor with starter all accessories 464-6444 11

8 N Ford tractor with overdrive good condition $1 250 Blade 1 ster springtooth narrow disc 791 5884 11

John Deere A tractor with 3 pt Hitch & Blade $1 150 Call 489 8137 16

435 Feed/Seed/Supplies

Ranger alfalfa seed state tested 81% germination $60 per 100 weight 786-2201 789 2716 22

First cutting alfalfa in barn $1 75 per bale 435 1542 9

Prairie hay wheat & oat straw 783-2353 12

Alfalfa seed state tested & cleaned $60 bu Everette Maahs 402 488 9146 13

Prairie hay for sale 489 9977 13

Alfalfa hay for sale in barn square bales 826-8607 Crete 10

Good alfalfa in barn $1 50 bale 423 5283 16

450 Livestock

Yorkshire boars gilts accredited SPF herd Coupe DeVille Malcolm 796 2144 8

Yorkshire boars open gilts Purebred SPF herd since 1962 Norman Bull ng Ceresco (402) 785 2121 18

Good 4 year old registered Angus bull 785 2641 30

Custom Butchering 994 5655 Elmwood Choice beef sides absolute satisfaction or money back
A21

Tex Tan saddle like new $ 75 488 9585 9

2 bulls 1 Hereford & 1 Simmental 3 Gomer bulls for A I work all proven 792 2742 9

Horse shoeing & trimming Tom Eicher 466 1173 29

PRECAST Concrete Products For The Farm
Bunker Silo (6 9 12 Ft High)
Fenceline Feed Bunk (2 Sizes)
Yard or Auger Type Bunk (2 styles)
Slats for Hog Confinement (Panel or Individual)
Douglas Concrete Partitions
Slats for Cattle Confinement Panels)
F&W PRECASTING
Of Nebraska
Central City NE 68826
Phone — 308-946-3746
40

GENERATORS IN STOCK
3 000 & 7 000 watt engine driven 20 000 & 35 000 watt tractor & PTO driven
Call Lincoln Equipment Company
Lincoln 402-432-5566
Grand Island 308-382-5260

520 Sporting Equipment

PGA golf clubs for sale best offer 477 3018 13

Full set of Wilson golf clubs 3 woods 9 irons $125 or best offer 489 0047 13

Black V I P 300 bowling ball 1 year old $20 489 7310 13

GUNS AMMO & STUFF
Discounts 781 2058 eves Compo nents 4

New Winchester 1200 12 ga vented rib interchangeable chokes case lean kit $110 After 6 p m 466 5246 16

1 Savamatic 12 gauge reloader 1 complete RCBS rifle reloading outfit 1 Mec 650 reloader & sizer 12 gauge 1 Remington 3200 12 gauge trap gun 1 model 12 12 gauge trap gun Various other guns Over 5 000 shotguns shell hulls Few duck & goose decoys & some guns nothing tools 1 Sears ¾ hp benchgrinder 1 60 power telescope 759 3930 or 759 4312 Mike Picard Geneva 9

Savage 30 30 Weaver Classic K 4 scope practically new 432 3915 16

For sale 1 year old 12 volt Motor guide electric trolling motor 423 6375 after 6pm 9

ATTENTION BASS FISHERS
17 Glass tron boat captain chair we will trailer & other extras Used 5 times New See at 1953 B or call 432 1716 $1150 45 off retail 9

525 Recreational Vehicles

Motor Home for rent 489 1672 8

WINNEBAGO
Sales & Service
ONE HOUR AWAY
Take I 80 east to 37a exit east to 73 7s north continue 3 miles turn west at Chandler Rd 13
BELLEVUE
Trailer Sales 734 0233
SEE THE NEW 76 MODELS
9

☆

Travel Mart
Full Floor Plan
Of Forester RV's
Mini Homes,
5th Wheels
Trailers-Factory
Fresh
Some 75 models Used trailers on hand We trade See at 4545 No 56 North of Bingo Rama across from Colonial Inn 18

Recreational

501 Bicycles

CLOSE OUT
23% off on all 10 speed bikes & parts & accessories
JERRYCO MOTORS
2100 N St 432 3364
8

H&L & G&L bicycle shop 2136 Potter St 10am to 9pm 475 2945 22

SCHWINN PARAMOUNT
100 miles silver campy parts $425 After 5pm 464 7659 11

Raleigh 10 speed very good condition $100 475 5367 after 6PM 8

Giant 10 speed men's 27 nearly new $100 466 3287 12

Batavus Monte Carlo 10 speed very good condition $95 477 3218 13

Boy's 26 3 speed Huffy good condition 464 6121 9

505 Boats & Marine Equipment

SURPLUS CENTER SAYS IT'S TRADE IN TIME
WE WILL GIVE YOU TOP DOLLAR ON YOUR OLD BOAT OR OUTFIT
LOOK AT THESE VALUES

List	Item	Sale
$119	7 ft 1 man	$59
$145	10 ft Jon boat	$117
$335	14 ft alum V	$249
$355	17 ft canoe	$257
$760	16 ft Jumbo flat	$579
$795	13 ft Snark sailboat	$549
$1479	16 ft Bass boat 15 ft	$999
$1495	walk thru fr hull	$1295

Just to name a few We have over 150 aluminum & fiberglass boats canoes & sailboats in stock All at bargain prices Also a large inventory of new & used outboard motors & trailers Remember we service what we sell
1000 West O
Call Steve or Rick 475 9749
26

15 2 S Riverline 120 hp Mercruiser 10 466 3515 5

1968 Traveler 14 ft red fiberglass best offer 1961 Mercury 80 hp direct drive $100 475-9356 11

1974 16 ft fiberglass Runabout 90 hp Chrysler & trailer $3 000 After 6 pm on weekdays 432 4307 12

17 ft canoe combo trolling motor 30hp motor & trailer 489 8192 8

12 ft aluminum semi V $100 423 1174 12

14 ft Fiberglass Thrush boat with trailer — 75 hp Johnson outboard good condition $724 N 38th 2

17 Tri-an 135hp Intersepter engine beautiful for skiing complete cover boat & trailer $1850 5411 Danbury Rd Southwood 3

Chrysler Sailboats Are Here
FROM 13 FT DINGYS
TO 22 FT CRUISERS
Griffin's House of Boats
8200 WEST O 432-8060
WEEKDAYS 8 30am to 5pm
SUN 1 30-4pm
10

☆

CHRYSLER INBOARD
Co-pilot Craft Inboard ski rig with Chrysler V 8 engine many extras trailer included good shape 477 7593 432 3321 13

16 ft fiberglass boat with top 50 hp Evinrude & trailer $795 1706 Beechcraft 3

16 ft boat 50hp motor 240 Sh 46th 6

16 ft boat motor & trailer $450 782 5456 8

Davison Alamo an 18 boat with trailer $400 or will offer 5 489 6646 6

Reasonable Call after 4pm 489 [illegible]

Mark Twain boat 1960 50hp motor & trailer 464 [illegible]

[illegible] $100 475-7386

510 Camping Equipment

[illegible]

520 Sporting Equipment

[illegible]

525 Recreational Vehicles

For rent camping on motor home 47 1888 489 4892 17

Camper shell by Gemtop For 8 ft box All steel & insulated 792 2742 9

1972 Wilderness pickup camper 489 1514 10

1969 8 ft Ni Way camper excellent condition 483 1532 after 5 30 p m 10

Travco Motor Homes
Rugged safety construction maintenance free molded fiberglass body bonded to steel subframe
Comes in 32 27 72 L Esprit and Family Wagon Ask about our Motorcraze and its advantages for you
SALE SERVICE RENTAL
SEVERE RV
Syracuse NE 402 269 2870
402 269 2795
27

1972 15 ft Pop tube pickup camper very good condition $1 000 464 5730

24 ft Chateau travel trailer 1975 self contained awning equalizing hitch 464 0372 11

1975 Open Road 25 ft motor home roll & ping new engine and tires vacuum system power unit sleeps up to 7 tent type antenna large refrigerator electric or gas AM FM tape stereo system Under factory warranty $5 000 miles Priced to sell Trade 488 4924 4510 So 48

197 Serro cabover camper excellent condition sleeps 6 or 8 storage 780 5932 9

☆

For Sale — 22 Ft 1973 travel trailer self contained tandem axles air conditioner fiberglass interior 826 4039 Crete 2

1975 20 ft Winnebago Brave 5200 miles has everything 489 3038 477 4741 9

1974 9 cabover camper with slide equipped with stove ebex & bathroom sleeps 4 used only two times Call 423 7699 evenings & weekends 12

Glass Coach Skyline Silver Bullet 1 at lease purchase automatic GMC V6 402 475 63 4 402 475 0764 4

Ready for your summer vacation 22 ft Winnebago self contained sleeps 6 $200 per week 466 4264 5

17 ft 1974 Red Dale travel trailer completely self contained Same as new 464 4350 6

New motor home self contained sleeps 7 Call 475 9390 6

Excellent VW pop top camper stove sink electric refrigerator Furnace call 435-6239 after 5pm 16

605 Administrative & Professional

STRUCTURAL ENGINEER
We are an agricultural related firm which needs an experienced structural engineer Person

MR. TWEEDY

by Ned Riddle



"OKAY-Y-Y. YOU HAVE A LAWNMOWER AND AN EDGER. HOW ABOUT A FERTILIZER SPREADER? GOT ONE OF THOSE?"

OFF THE RECORD

by Ed Reed



"Bob, I was thinking — what this country needs is a 'COMPLAINTS DEPARTMENT.'"

HI AND LOIS

by Mort Walker & Dik Browne





B.C.





THE JACKSON TWINS

by Dick Brooks







THE RYATTS

by Jack Elrod





ANIMAL CRACKERS

by Rog Bollen





THE HEART OF JULIET JONES

by Stan Drake







MARY WORTH

by Ken Ernst









DONALD DUCK

by Walt Disney









BEETLE BAILEY

by Mort Walker





RIP KIRBY

by John Prentice & Fred Dickenson





LAFF-A-DAY

THE GIRLS

by Franklin Folger



"Your income tax refund came today. I used it in a parking meter."



"We have a lot in common—in 1931 at an Elks picnic I was kite-flying champion."

DAILY CRYPTOQUOTE — Here's how to work it:

A X Y D L B A A X R
is L O N G F E L L O W

One letter simply stands for another. In this sample A is used for the three L's, X for the two O's, etc. Single letters, apostrophes, the length and formation of the words are all hints. Each day the code letters are different.

CRYPTOQUOTES

U P Y M K C Y G Y A M Y Y H C P X P V
C E J C X P V A Z J X R E Y R N E J M
C V A T Y U K T C P J A Y R Y K Z C O P A
X P V A Z J X A P Q Q U Y U V R C K P T M ? —
J T P T

Yesterday's Cryptoquote: IF IT WERE THE FASHION TO GO NAKED, THE FACE WOULD BE HARDLY OBSERVED. — MARY MONTAGU

(© 1976 King Features Syndicate, Inc.)

Crossword

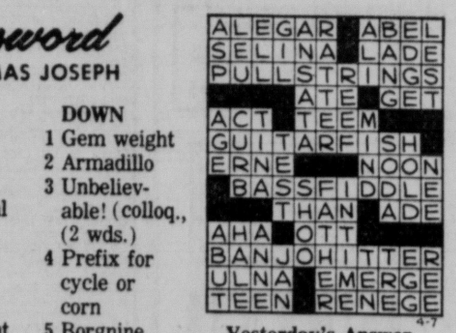
by THOMAS JOSEPH

ACROSS

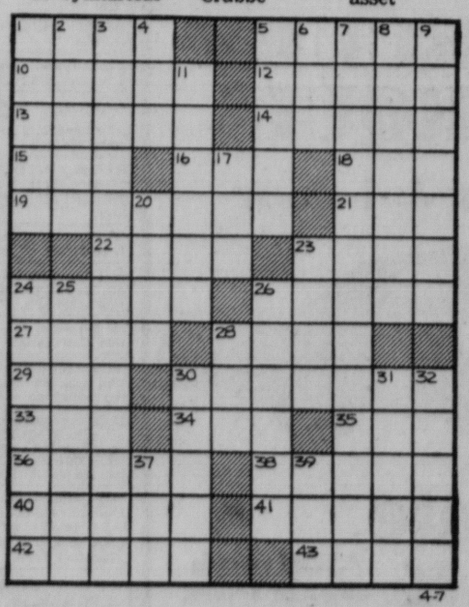
1 Compute astrologically
5 Under legal age
10 Nautical direction
12 Overhead
13 Nettle plant
14 Has prestige
15 "We — not amused"
16 Country road hazard
18 Leftover
19 In shreds
21 Prefix meaning recent
22 Table d'—
23 Actor O'Neal
24 Church tower
26 Winter footwear
27 Nomad's shelter
28 Ballet skirt
29 Work unit
30 Goes AWOL
33 Night before
34 Porker
35 Burning
36 Balearic Islands capital
38 Type style
40 A Ford
41 Ransack
42 Calls for
43 Coequal

DOWN

1 Gem weight
2 Armadillo
3 Unbelievable! (colloq., (2 wds.)
4 Prefix for cycle or corn
5 Borgnine role
6 Philippine tree
7 Nosiree! (4 wds.)
8 Surfeit; glut
9 Journalist James and family
11 Cylindrical
17 English river
20 Civil wrong
23 Mechanical routine
24 Become declivitous
25 Permeate
26 Keaton or Crabbe
28 — Aviv
30 Does business
31 Heading; caption
32 Guide
37 Of the Middle Ages (abbr.)
39 Trumpeter's asset



Yesterday's Answer



ASTROLOGICAL FORECAST

☆ By SIDNEY OMARR ☆

Wednesday, April 7, 1976

☆ ☆ ☆

ARIES (March 21-April 19): Conditions that appear settled may be just the opposite. Pressures continue in connection with security, property values, rights. You have law, authority on your side. Be aware of it; act in confident manner. Get priorities in order. Capricorn, Cancer figure prominently.

TAURUS (April 20-May 20): Reach beyond a former limitation. More persons now are aware of you and your capabilities. Get rid of burden not rightly your own. Accent on relatives, short trips, versatility, ability to be flexible without abandoning principles. Legal matter tends to be resolved in your favor.

GEMINI (May 21-June 20): Rushing will lead to costly error. Know it and act accordingly. Be creative, not impulsive. Member of opposite sex, who offers you the world, may be victim of pipe dreams. Be independent, original and self-reliant. No one intends to give you something for nothing.

CANCER (June 21-July 22): You have set standards — now you are asked to "come through," to live up to obligations. Cycle is high and you will win. But you will extend yourself. You could be conducting your own, private pep rally. Key is pacing. Know when enough is enough. Eating, sleeping have a place, too!

LEO (July 23-Aug. 22): Highlight humor, showmanship. Stress ability to work with available material. Get behind the scenes. Be discreet; others want to confide. Gemini, Sagittarius could figure prominently. What was "locked in" will be released.

VIRGO (Aug. 23-Sept. 22): Build for future. Avoid premature commitment. Friend, well-meaning, may not have sufficient data. Know it and respond accordingly. Aquarius, Taurus and Scorpio figure prominently. Quarrel with one close to you should not be blown up out of proportion.

LIBRA (Sept. 23-Oct. 22): Be prepared for change, variety, travel — and a special relationship. Open lines of communication. Satisfy your own curiosity. Get ideas on paper. Some of your ambitions will be fulfilled — starting now. One in position of authority requests an appointment.

SCORPIO (Oct. 23-Nov. 21): Family adjustment is indicated. For your part, express willingness to make intelligent concession. Taurus, Libra could be involved. Be aware of potential, long-range plans — and travel requirements. You are going to gain access to privileged information. Use it wisely!

SAGITTARIUS (Nov. 22-Dec. 21): Perceive subtle nuances — take nothing for granted. Avoid trap of self-deception. One in authority is active, seeking changes and you could be directly affected. Pisces, Virgo individuals are in picture.

CAPRICORN (Dec. 22-Jan. 19): If single, there is much activity in connection with possible marriage. If married, a legal agreement is put forth. Give it careful study. Married or single, you can expect more responsibility, greater chance for reward. One in authority, familiar with your wishes, could help make them come true.

AQUARIUS (Jan. 20-Feb. 18): You do best now by finishing rather than initiating project. Basic services should be reviewed — and improved. Aries, Libra figure in picture. Keep health, diet resolutions. Get together with those who share your interests.

PISCES (Feb. 19-March 20): Creative forces jell; you are able to invest in your own style. Leo, Virgo and Aquarius figure prominently. Money factor is important, but you master it. Partner or mate understands, revises, makes necessary adjustments.

IF APRIL 7 IS YOUR BIRTHDAY you are independent, introspective, not one to follow the crowd. You can be lonely, temperamental, somewhat of a perfectionist. Pisces, Virgo persons play important roles in your life. October could be one of your most significant months of 1976. You are due to settle a land deal or real estate dilemma. Questions concerning partnership, marriage are paramount.

(Learn "The Truth About Astrology." Send 75 cents to Omarr Booklet, The Lincoln Star, P.O. Box 1111, Los Angeles, Calif. 90053. You'll open door to fascinating study and self-revelation!)

(c) 1976 Los Angeles Times

Wishing Well®

8	3	5	2	7	4	6	8	3	7	4	2	5
C	T	F	R	H	A	Y	A	I	A	G	E	U
4	7	4	6	5	8	3	7	2	6	5	8	3
O	P	L	O	N	R	M	P	G	U	P	E	E
5	8	3	7	6	2	4	5	8	7	3	6	7
A	E	F	I	A	A	D	C	R	N	O	D	E
2	7	5	8	3	6	7	6	3	2	4	5	8
L	S	K	P	R	V	S	A	T	C	E	E	A
3	4	2	6	7	8	5	2	4	5	8	7	4
R	N	O	N	I	Y	D	M	A	E	C	N	S
8	5	7	3	4	2	3	8	7	4	6	2	5
H	V	S	A	S	F	V	E	K	E	C	O	E
7	3	2	8	5	7	4	2	5	8	7	6	3
I	E	R	C	N	L	T	T	T	K	L	E	L

Here is a pleasant little game that will give you a message every day. It's a numerical puzzle designed to spell out your fortune. Count the letters in your first name. If the number of letters is 6 or more, subtract 4. If the number is less than 6, add 3. The result is your key number. Start at the upper left-hand corner of the rectangle and check every one of your key numbers, left to right. Then read the message the letters under the checked figures give you.

(c) King Features Syndicate, Inc., 1975. World rights reserved.

THE LOCKHORNS

by Hoest



615 Clubs/Restaurants

CASHIER
Mature person for a full time position
shoemaker's Truck Stop in Cafe
Hwy 77 1771 4500 W O St

BANQUET SET-UP
Reliable full time experienced fringe benefits See Jeanne Harris Paul's at Cornhusker Hotel 13th & M 13

WAITRESS/WAITER
All shifts
SHOEMAKER'S CAFE
4500 W O St

NEEDED
Waitress Cook with experience Hours 7am-2pm 5 days a week - every other week work Sat or Sun Good salary good benefits Call or apply in person Food Service Nebr Wesleyan Campus Center 466 2446 16

DISHWASHER
Full Time Position
SHOEMAKER'S CAFE
4500 W O St

NEEDED
Hard dependable & reliable adv to work in snack bar No experience necessary Some grill work Will train if necessary Hours Sat 10 30am-Sun 10 30 7pm Apply or call Nebraska Food Service Nebr Wesleyan Campus Center 466 2446 6

Combination Steak & Prep man wanted in Ozad Nebr 6 day week above average wages fringe benefits retirement plan For personal interview phone 308 784 2250 after 4 11a

DUMPLINGS
2105 Hwy 2
Immediate opening for noontime waitress & part time hostess Excellent opportunity Apply in person 11 11 30AM & 2 4PM
An Equal Opportunity Employer 1A

620 Domestic/ Child Care

Housekeeping live in girl will consider any age 477 2854 25

Sitter for 7 yr old girl before & after school must live near Sheridan school 488 6325 11

Babysitter for boys ages 5 & 1 year old Monday Friday 7 30am 5 30pm 42nd & J 489 5602 12

Babysitter wanted — my home perfect for student attending Lincoln High short after school hours 6 days a week 432 3076 12

Experienced housekeeper companion for elderly woman small own Room board salary 477 9565 evenings 489 5031 days 13

Foster families needed for retarded children Secure & loving atmosphere $160 to $180 month Call Marion Lancaster Office of Mental Retardation 475 8811 13

Need babysitter Airpark 6 15AM 4PM Mon Fri 799 2804 16

☆

Need sitter for 8 yr old girl summer months only Prefer Jr High or High school girl Vicinity 15th & Arapahoe Call after 6pm 477 6490 16

Sitter needed for 2 small boys our home 8 30am-4 30pm 464 1471 16

Will do part time housecleaning 474 7449 11

622 Hospitals/Nursing Homes

NURSES AID
Full or part time all shifts Meals furnished Holiday & vacation pay Insurance program In Service training & classes provided Milder Manor 1750 So 20th 475 6791 12

G
Lincoln General Hospital
Dial anytime Day or Night
435-0092
For an up to date listing of current employment opportunities including job qualifications & work schedules
An Equal Opportunity Employer 23

PART TIME COOK
Some cooking experience necessary Every other weekend off Pleasant working conditions Contact Bethesda Hospital 488 2344 ext 44 13

RN-OB
We have an immediate opening for an experienced RN in our OB Dept in the 11 7 shift
Excellent working conditions & fringe benefits
For further information contact
PERSONNEL DEPT
Good Samaritan Hospital
Kearney Neb 68847
308 236-4556
An equal opportunity employer

Homemaker — Home Health Aide Be part of a team that delivers total care to the patients own home Previous aide experience preferred Car Salary + mileage + benefits Call 489 7127 13

MEDICAL TRANSCRIBER
Excellent employment opportunity medical record dept Must have knowledge & medical transcription have good typing skills plus knowledge of medical terms Hospital week 7 30am-4 30pm & 7 30am-Mon work 5 days
Hospital Personnel Dept 483 9353
ELIZABETH COMMUNITY HEALTH CENTER
An Equal Opportunity Employer

Nursing Assistants Part Time
Need openings on 6 30 to 3 shift 3 days a week State approved geriatric training provided We have an excellent benefit package including Employee Health Insurance Dental Insurance Retirement Plan Profit sharing plan Apply in person to Manor 470 299 ext 229 Apply at Personnel An Equal Opportunity Employer

G
HOUSEKEEPERS
PERSONNEL DEPT
LINCOLN GENERAL HOSPITAL
Nurse Aides Orderlies
Storekeeper
Medical Records Typist

622 Hospitals/Nursing Homes

LPN
Full or part time meals 1 or shift hr day & vacation pay Insurance programs Milder Manor 1750 so 20th 475 6791 6

625 Office/Clerical

TYPIST
Farmers Mutual of Nebraska has an opening for a full time typist with accuracy Office experience required 37 1/2 hour week Excellent company benefits For appointment call personnel at 432 5334
An Equal Opportunity Employer 30

CUSTOMER SERVICE
Applications are being accepted for Customer Service Dies trained an who has the phone taking orders and typing Applicant should be mature and pleasant Previous experience in general office procedures desired Good fringe benefits

CABLEVISION
190 No Cotner Blvd
Equal Opportunity Employer 26

EXECUTIVE SECRETARY
Farmers Mutual of Nebraska has openings for experienced secretary Position requires good typing & shorthand 37 hour week excellent company benefits For appointment call personnel 432 5334
Equal Opportunity Employer 6

KEYPUNCH OPERATOR
Varied diversified work at computer center 8 to 4 30pm 5 day week Check these benefits—
* Good pay
* Free parking
* Health & life insurance
* 2 weeks paid vacation
* 6 paid holidays
* Profit sharing plan
* Clean bright environment
Apply at Specialized Computer Services 5625 O St Suite 3 489 8845 9

CLERK STENO II
High school education or equivalent 70wpm shorthand 50wpm typing PLUS 1 year clerical experience or 1 year business school or college This is a permanent full time position no students please Apply Game & Parks Commission 2200 No 33rd Lincoln 9

MARKEL PERSONNEL
Anderson 12 & O 620 N 48 Suite 114
Suite 301 477-6945 464 8205

Full time secretary receptionist with accurate typing skills light bookkeeping general office work Contact Jolleen 488 0961 10

Secretary for sales department with variety of duties 40 hour week Monday Friday Health & Dental insurance coverage Hy Gain Electronics Systems Corp Lincoln Airpark West Call 799 2417 for appointment 10

Executive Secretary
For administration & board of directors Ability to supervise & organize typing 60 wpm shorthand 80 Involving meeting monthly Salary $7020 annually Apply to Nadine Ackerman Lincoln Action Program 2202 So 11th by April 9th
An Equal Opportunity Employer 11

CLERK TYPIST I
High school education or equivalent 40 50 wpm typing required Apply Game & Parks Commission 2200 No 33 St Lincoln 11

CLERK TYPIST
Accurate typist with good math aptitude needed Experience helpful but not essential 37 hr Mon Fri work week Call 489 9331 ext 44 for interview appt
Nebraska Farmer Co 11

SCHEDULER II
Duties include determining production work order quantities Previous product on control experience preferred but we will train Apply in person to
ISCO
4700 SUPERIOR
An Equal Opportunity Employer

LEGAL SECRETARY
Small Lincoln law firm has opening for legal secretary experience preferred but not required Salary commensurate with experience Call for appointment between 8 30 & 5pm 435 3229 11

GENERAL OFFICE
Typing filing control totals mailing & processing Lots of detail All important Hard work with great variety of responsibilities Hours 8 5pm Mon Fri Downtown location Call 432 6668 for schedule interview 12

GIRL FRIDAY
Assistant to personnel vice president with administrative details Some typing aptitude for figures ability to organize work load Good pay experience working conditions many benefits Phone Mrs Gaspe at 420 03 for appointment

PEGLER & COMPANY
1700 Center Park Road
An Equal Opportunity Employer

MEDICAL OFFICE
Part time office assistant Typing transcription filing preparation and maintenance of medical records typist with some medical skills will work experienced Write PO Box 81802 for more application Hours can be arranged 12

RECEPTIONIST
PBX switchboard
Experience & knowledge of medical terminology preferred Position includes typing & filing Must be high school graduate Apply at 3555 Pine Lake Rd Lincoln
MOSER & MEYERS SONDEREGGER
An Equal Opportunity Employer 12

TEMPORARY STENOGRAPHER
We need an experienced [illegible]
Personnel of Lincoln
Suite 9 1623 "O" Street 432-2514 Free Parking

MANPOWER
[illegible]

CLAIMS TYPIST
[illegible]

2742 Key Data Operator Needed
[illegible]

SECRETARY
[illegible]

625 Office/Clerical

Part time typist secretary for sales and casualty insurance office Typing transcribing and record keeping necessary Experience in casualty insurance helpful For interview call 464 8251 8 00 am to noon East Lincoln location 8

KEYPUNCH
Immediate opening for full time keypunch operator Desire a person with basic knowledge & experience Will work with an IBM 129

CLERICAL
Immediate openings for a variety of clerical positions on all shifts Typing & some bookkeeping helpful in a couple of openings

Our employees enjoy a pleasant atmosphere free parking paid vacations holidays group insurance & many other benefits For interview call 475 4591 weekdays or stop by the personnel office

METRO MAIL
Advertising of Metro Media Inc
901 W Bond
An Equal Opportunity Employer 7A

HOVLAND SWANSON
Permanent full time position open immediately in our billing department downtown Some knowledge of bookkeeping necessary Previous office experience helpful 5 day 37 1/2 hour week 1 1/2 days off Wed & Thurs am work Saturdays Enjoy benefits & discounts Apply in person office 2nd floor downtown Monday thru Friday 10 am to 4pm 13

CLERK TYPIST
Requires extensive phone work & typing skills Office experience helpful Excellent working conditions & employee benefits

Apply in person Monday Fri 9am to 4pm Personnel dept 14th floor
FIRST NATIONAL LINCOLN
An Equal Opportunity Employer 13

Part time opportunity for right girl Dictation required Theater business 477 3794 13

CLERK TYPISTS — minimum 50 wpm 10 key adder helpful 3 4 month temporary assignments available immediately Call for appt 474 2411

WESTERN GIRL
7

Union Insurance has opening for responsible person for general office work Must be good with figures varied duties include typing filing & rating Call 432 7688 for appointment 16

GENERAL OFFICE
Light bookkeeping some typing operate cash register no experience necessary Excellent company benefits Apply ZALES 1329 O St An equal opportunity employer 9

COMPUTER OPERATOR
Full time night hours prefer experience with DOS VS Job control cards & utilities experience helpful IBM 370 135
FIRST FEDERAL LINCOLN
PERSONNEL DEPT
1235 N St 432 5610
An Equal Opportunity Employer 16

CLERICAL TYPIST
40 hr week Mon Fri An Equal Opportunity Employer Retirement & medical benefits Call for appointment 432 1243 Carpenter Paper Co 16

Loan Processing Clerk
Permanent full time position in loan processing dept responsible position requires good typing skills some experience preferred Call 432 5321 for interview Commercial Federal Savings & Loan 209 So 13 An equal opportunity employer 16

Policy Rater & Coder
Union Insurance has immediate opening for policy Rater & Coder This is a permanent full time position in the underwriting Must enjoy working with figures Call 432 7688 for appointment 16

REAL ESTATE CLOSING SECRETARY experience preferred call Marie 489 65 7 Weekdays 9 4 12

630 Retail Stores

Wanted full time Mature Sales lady must be experienced in ladies ready to wear Top wages & health insurance Call for appointment
Sparkle Uniform Shop
432 0482 927 O St
5

Salesperson — Mature lady with sales experience, craft knowledge full time 2 nights Saturdays Call for appt 464 7706 Crestwood Gateway 9

Stephenson School Supply
Has immediate openings for 2 full time retail store clerks Wonderful opportunity for persons interested in a permanent career with a growing national company Salary $7020 annually Apply to Nadine Ackerman Lincoln Action Program 2202 So 11th by April 9th
An Equal Opportunity Employer 11

Part time store personnel for retail card and gift shop Mature woman with sales experience preferred Must be flexible on hours and able to work weekends and holidays Excellent employee discount salary and benefits package Apply in person to [illegible] 42 [illegible] Street 13

LADIES FASHION ASST MANAGER
[illegible]

Personnel of Lincoln
Suite 9 1623 "O" Street 432-2514 Free Parking

630 Retail Stores

Checker full time will train Apply in person Lewis Food Mart 2200 Winthrop Rd 11

Sales Personnel FULL TIME
Applications now being taken for immediate full time positions in our billing department
Good working conditions Liberal fringe benefits Apply 5th floor personnel office
BRANDEIS
Lincoln
An Equal Opportunity Employer 12

HOVLAND SWANSON
Permanent full time position open immediately in our receiving area downtown Work includes processing of new merchandise for Accessories Dept 5 days 37 1/2 hour work week Mon thru Friday 8am to 4 30 pm Enjoy liberal store benefits & discount Apply Personnel office 2nd floor downtown Monday thru Fri 10 am to 4 pm 13

Full time employment 5 days week some Saturdays Sales & plant care etc Experience if possible Wages commensurate with ability Call for appointment Mr Danielson Danielson's Floral 432 7602 16

635 Sales/Agents

NORMANS
Opening new location Management Trainees full & part time positions open Experience preferred Good fringe benefits Contact in person Mr Chuck Thelen 2600 No 48th St 11

Licensed Real Estate sales associates wanted
MURDEMAN REALTORS
68th & O 483 2283
16

SALES TRAINEE
Nutrifier Company a subsidiary of Embart Corporation listed NYSE offers good career opportunities for someone with electronics training Duties include at least 1 year of factory training as a customer representative then a transfer to a sales territory Nutrifier is a manufacturer of fire alarm systems and markets its products through a network of distributors Territorial sales duties include working with electrical engineers & distributors Contact William Ross PO Box 4584 Lincoln Neb Or call 464 0211 An Equal Opportunity Employer 26

Nebr School of Real Estate
Classes Now Forming
Approved for Veterans Training
488 4036 488 9403 Eves
24

I am looking for a dependable salesperson that wants to learn & LISTEN Must be neat appearing & have car Travel a must 611 No 27th Suite 4 Hawaiian Jewelry Imports 9

TOP EARNING POTENTIAL
Young aggressive sales people who want to join our expanding sales force Many company benefits pleasant working conditions demo plan vacation plan Experienced preferred but not necessary All sales confidential Contact Guy Dean at Dean's Ford an equal opportunity employer 9

One of Lincoln's largest and finest automobile dealers is taking employment applications for full time sales persons All we require is that you will work & work hard Apply in person at MEGINNIS FORD Gateway 30

NEW & USED CAR SALES
Immediate opening for sales position We would prefer some selling experience Apply personnel manager between 8AM & 5PM Apply in person or call 464 0241
Urban AMC Jeep
1145 No 48
10

CAREER Underwriter Trainee
We need trainees in bank public relations & insurance sales to service our financial institution accounts We are looking for individuals in the vicinity of
AURORA HEBRON
GENEVA SUPERIOR
YORK WAHOO
We are a solid 42 yr old company which has been doing business primarily in the central states area with over 1600 financial institution accounts This opportunity offers to the right individual
*Guaranteed income — commission
*Product on bonuses & sales contests
*Professional sales training program
*Group life & health insurance
It's not uncommon for our representatives to earn the first year $15 000 to $20 000 If you can relate with people & are a success oriented individual & if you want to work NOW by calling & arranging for a confidential interview
Call Dennis Rand
The Villager Motel
432 4641111
Wed Apr 7 from 1 30 8pm
Thurs Apr 8 from 9am 6pm
Fri Apr 9 from 9am noon
9

635 Sales/Agents

LOOK
You don't know if a Real Estate Career is for you or not Neither do I But isn't it worth 30 minutes of your time to find out? If we agree is your niche we'll provide complete training for you including preparation for License exam Call Today for an Interview Burnopp Realty 467 3621 Ask for Mike Schlater 5c

We need additional Salesmen Here's what we have to offer Guaranteed Salary Commission Car Allowance Excellent Company Benefits Furnished Leads and an Opportunity for Advancement into Management Apply at Ork n 1240 Adams St Lincoln Ne The Largest and Best Pest Control Company in the World 13

SALESPERSON
Electrical supply house needs aggressive person to call on existing accounts & establish new ones calling on electrical contractors utilities & industrials Must be a self starter Apply only if you are capable of earning over $20 000 annually Travel 3 4 days per week Experience helpful but not required Excellent compensation plan & benefit package All replies held in strict confidence Send complete resume to Journal Star Box 092 13

AVON
AVON EARNINGS MEAN FREEDOM Redecorate travel splurge I'll show you how to do it on your own time Call 432 1275 or write Journal Star Box 987 right away
8

BEELINE FASHIONS
3 people needed prefer housewives to help conduct fashion shows in local area Qualifications love clothes use of car No collecting or delivering For interview call 435 0656 or 488 8973 7

Micron Corporation
Tired of the same old grind? We need full time wholesale food representatives Be your own boss & earn $300 $500 per week in a new and exciting field No investment required we will train No travel no solicting excellent office & working conditions Year around work If you would like to move up to something better phone 467 4594 for an appointment between 9 & 4pm 12

Men or women interested in selling Must be a self starter interested in earning better than average income Will train Write Cabin Craft Industries Inc 4127 No 104 Plaza Omaha Ne 68134 16

United Automobile Association needs several men & lady salespersons to work the Lincoln area Call 477 3939 16

640 Technical

Experienced AB Dick off set press operator 40 hr 5 day week Apply in person Copycat Duplicating 300 So 13th 10

FOOD PROCESSING TECHNICIAN
We are looking for a capable mature person to operate chocolate processing equipment Experience desirable but not essential We are prepared to train the right individual This is an opportunity to become a skilled food processing technician We offer an excellent starting salary with planned advancement program & complete employee benefit package Apply in person only House of Bauer Chocolates NW 44th & Kearney Lincoln A park West Lincoln NE
An Equal Opportunity Employer 13

IBM Electronic composer operator we'll train person who has memory or compos for background? Some knowledge of journalism helpful Full time position with excellent benefits University of Mid America 1600 No 33 Rm 303 or call 467 3671 ext 217 9

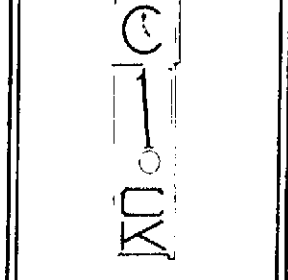
DRAFTING
Civil engineering design drafting & computations Requires 4 years progress experience Phone 475 4241 ask for Western Sondereggar
An Equal Opportunity Employer 1A

645 Trades/Industrial

CABINET MAKER
Experienced only Chien Woodworking 1001 No 27th 475 2072 15

Wanted experienced long distance Diesel truck driver Apply in person Raymond Foreman Crete Ne 22

WORDPLAY



THANKS TO RON LAIRD, SANDY CALLIS...

Send your own WORDPLAY care of this newspaper

645 Trades/Industrial

DRAFTSMAN
1 to 2 years experience
To process engineering change requests Must possess knowledge of good drafting techniques, orthographic projection, Electronic schematic symbols Must free hand letter ledgibly & be able to work with bills of material
ISCO
4700 Superior
An Equal Opportunity Employer

MECHANIC
Need experienced mechanic for Detroit Diesel & Cummins engines Must have necessary experience to perform major overhauls tune ups etc Company benefits group insurance & vacations Call Mon Fri 475 5988 Rose Equipment 512 So 7th St Lincoln Nebr 4

Crane & backhoe operator must be experienced H R Bookstrom Construction 464 4342 9

BODY MAN
Experienced body man to work in high production body shop Top earning potential & pleasant working conditions makes this the opportunity you've been waiting for Contact Guy Dean at Dean's Ford an equal opportunity employer 9

Wanted — full time maintenance mechanic hours 7 3 30 pm Apply Madonna Professional Care Center 2200 so 52 489 7102 An equal opportunity employer 10

PRODUCTION WORKER
A man to work on production line & do general factory work Must have a good employment record & provide work references Apply in person only
Pepsi Cola Bottling Co
643 So 25
10

One experienced welder mechanic for truck & body work in modern Chevrolet dealership Experience in hydraulics helpful excellent company benefits & working conditions top salary for the right man Apply in person to Julius Misle or Jeff Mellen Misle Chevrolet Co 30

Block layers needed — write Box 793 Columbus Nebr 68601 or call Sand Construction Co 402 564 0506 before 5pm 30

Experienced automotive machine shop man in Lincoln Please send resume to Journal Star Box 086 10

Siding carpenters some experience helpful 483 2087 after 6pm 10

Full time maintenance man 8 4 30pm Apply in person Madonna Professional Care Center 2200 So 52nd St 489 7102 An Equal Opportunity Employer 11

Carpet layer wanted Call 423 2285 eves 11

Stripper wanted to do 4 color work Ely's Litho 402 342 7006 11

Immediate opening for qualified Heliarc welders to work with light gauge stainless steel Excellent fringe benefits profit sharing group insurance paid vacations Apply in person Purewater Society Inc 3725 Touzalin 11

TEMPORARY INDUSTRIAL WORK BY PHONE
Are you available to work temporarily? Do you have a phone & a car? Apply today for temporary work with the world's largest temporary help service Call in for assignments & go from home to the jobs in warehouses lumber yards furniture movers lawn services
MANPOWER
122 No 11th
An Equal Opportunity Employer 11

ASSISTANT MANAGER
Permanent position open Must be over 21 Will train Apply in person ONLY to Jackie Kuhn at Treasure City Gas 48th & Leighton 11

Body & Fender Man Apply in person Central Body Shop 223 No 23 477 5808 12

We need an additional service man to help deliver set up trim out repair & handle service calls on mobile & modular homes If you are not experienced but have the necessary aptitudes we can train you Good pay & fringe benefits Contact W Matthes
Countryside Mobile Homes Inc
Lincoln's Respected Dealer
2440 W O St 435 3597
12

Experienced carpenter wanted for framing & finish Call after 5 30 488 4336 12

Need full time mechanic for small tool & light construction equipment maintenance Some electric & gas welding necessary Permanent year around work Apply Tuesday thru Friday at United Rentals 710 No 48th 2

ELECTRICAL MAINTENANCE
Must have reasonable knowledge of electrical trade Will train person who has mechanical aptitudes Some knowledge of hydraulics helpful Must be willing to work rotating shifts Apply in person to
ISCO
An Equal Opportunity Employer

Experienced mechanic & shop helper Apply Highway Equipment 6570 N 48

Needed experienced parts clerk & shop helper Apply Highway Equipment 6570 N 48

WALKER TIRE CO
642 L St

Experienced new car lot man to sell new and used cars Apply at Ken Wise Motors 1441 O St

Electro Mechanical & Mechanical Assemblers

ISCO

645 Trades/Industrial

Increase in production need welders & laborers Many company benefits Apply in person from 9am to 11 30am
TRINITY INDUSTRIES
4100 Industrial Ave
12

Wanted Experienced mechanic full time Apply at Fred's Mobil 2901 O 13

MAINTENANCE
Hours 5pm 1 30am Prefer experience in plant & machinery maintenance but will consider a trainee with good mechanical ability We offer many company benefits including paid holidays, vacation, bonus plan, group insurance Contact Personnel Dept Monday-Friday 8am-4pm
RUSSELL STOVER CANDIES INC.
201 No 8
An equal opportunity employer M/F
8

Commercial construction inspector extensive travel involved car & expenses provided Salary negotiable Apply in person 8 to 5 600 North Cotner Room 201 Henningsen Steel Products
An Equal Opportunity Employer 9

We now have openings for semi tractor trailer drivers Minimum 5 years experience Year around steady employment Many company benefits
Trinity Industries
4100 Industrial Ave
5

PERSON CAPABLE OF CLIMBING LADDER & WORKING WITH TOOLS CARPENTRY SKILL & WILLINGNESS TO WORK
432 3450 Ext 30
16

Help wanted — Laborers & 1 experienced front end loader operator 423 4464 16

Sheetrock installers & drywall finishers 1001 family units Fort Riley Kansas (913) 239 7146 (913) 762 5364
An Equal Opportunity Employer 1b

RUSSELL STOVER CANDIES INC.
Is now back to full production & a full work schedule
We are now taking applications for production workers for both our day & night shifts
We offer many company benefits including vacation, bonus, plan, group health & life insurance
Apply Personnel Dept, Monday-Friday 9am-4pm, 201 No 8th
An equal opportunity employer M F 11

PRODUCTION WORKERS
11 Positions Open
Machine Department
Assembly
Starting wage $2 52 per hour
Working Hours 7am 3 30pm
Applications taken 8am 4pm
Sealrite Windows Inc.
3500 No 44th
9

Friendly office climate & performance benefits for the right person No formal education required but must be mature reliable able to handle careful assembly of parts & willing to work Call for appointment 432 9929 between 10am 2pm Ask for Mrs Paul 16

BUILDING MAINTENANCE SPECIALISTS
Looking for a specialist in the area of carpentry & also a specialist in the area of wall covering & fabric hangings Must have experience in specialty area & additional experience in other facets of building maintenance trades
Bryan Memorial Hospital
Personnel Dept 483 3683
An equal opportunity affirmative action employer 13

650 Part Time

MAINTENANCE
For Physicians office involves restocking of treatment rooms & stock areas & light cleaning of treatment rooms & autoclaving of tools Average of 2 hours per day Every other beginning 6pm Mon thru Fri Must be dependable Send resume to Journal Star Box 077 4

PART TIME PERSONNEL DISPATCHER
We need someone who can work approximately 20 hours per week two evenings from our Stromberg & Gabriel engine employment temporary not to exceed 90 days Person must be able to work evenings & weekends Hours 4 30pm and Saturday morning not required Starting immediately Apply after 4pm to Mr Beck
MANPOWER
122 No 11th
An Equal Opportunity Employer

CAN YOU SEW?
[illegible]
WILLIAMS CLEANERS
[illegible]

PERMANENT PART-TIME
[illegible]
JOURNAL-STAR PRINTING CO

CUSTODIANS
[illegible]

Nursing Assistants Part Time
[illegible]

650 Part Time

Woman for light warehouse work & stock clerk About 30 hours per week Arrange between 9am to 6pm Apply Tuesday thru Friday at United Rentals 710 No 48th 9

DEPT OF REVENUE
Is interviewing for a limited number of temporary positions to work until April 30th 1976 Salary $2 20 per hour Apply now Personnel Office Room 1105 State Capitol An Equal Opportunity Employer 13

Union Insurance has permanent part time position for reliable person in mail room Hours are 6am 8 30am Mon thru Fri 8am 11am Sat This is an ideal part time job for anyone who works in the downtown area Call 432 7688 for appointment 13

Part time Instructess Alpha Tri Sigma Well groomed attractive & interested in physical fitness Call for appointment 464 8271 16

Part time position as daytime maintenance engineer for local office building Will adjust hours to class schedule — Sophomore or Junior with farm background preferred Starting wages $2 50 per hour Monday through Friday Inquire in Room 601 Lincoln Building 10th & O or call 432 5544 16

655 Help Wanted, Miscellaneous

Outstate Nebraskans!
Fill that job vacancy with a Journal Star Want Ad by dialing
800-742-7395
Toll Free!

SECURITY GUARDS Full & Part Time
21 & Older & in good health Clear police record Retired military & semi retired welcome Only people seeking permanent work need apply Please send resume including phone & address After we have received your resume our representative will be contacting you Write Journal Star Box 075 3

Experienced Service Station Personnel over 21 Foster's 66 70th & Vine 10

Able bodied men Full or part time Outside daytime work 488 7111 10

Counter help receiving orders over counter 40 hrs Apply in person Copycat Duplicating 300 So 13th 10

Will train man to work in automotive machine shop Please send resume to Journal Star Box 087 10

OWNER OPERATOR WIVES
Do you want your husband home often and paid fast Then suggest he lease his tractor or his tractor and reefer grain van or open top trailer to a solid company Call Nolte Bros Truck Line Inc Omaha 402 733 6800 Ask for Irv or Jim 8

Full time service station help wanted Experience preferred apply in person Larry's 66 600 South 11

Full & part time help wanted Gross Standard Service 48th & Calvert 12

Harris Laboratories Inc
Needs male volunteers to participate in clinical testing of pharmaceuticals Ages 20 45 no known drug allergies This is an out patient study that can be done without interferring with most daytime employment Excellent pay Call Bev 432 2811 or 432 3692 Monday through Friday 8 30 4pm 12

NEED IMMEDIATELY
Young woman to hang & inspect clothes Hours 7 2 30pm Mon Fri Paid Holidays & vacations Apply Williams Cleaners 2541 No 48th 12

BODY MEN
needed to work in one of Lincoln's largest dealerships Excellent working facilities paid vacations and holidays insurance benefits Apply to Al Zach
MISLE CHEVROLET
50th & "O"
7

SECURITY OFFICERS
Applications will be taken for 15 full time and 5 part time officers over 40 yrs of age Apply from 1 to 3 pm Monday thru Friday at Cushman's Security office 900 No 21st St Employment would start effective April 5th & May 1st 1976 CAPITOL BUREAU OF INVESTIGATION 475 9659 1

CUSTODIAL
Openings available early evening hours buffer experience helpful Phone Schroeder Building Service 475 6586 12

CASHIER
Full time position
SHOEMAKER'S TRUCK STATION
4500 W O St
12

CUSTODIAN HELPER
Farmers Mutual of Nebraska has opening for full time custodian helper Duties include assisting in building maintenance & general cleanup 37 1/2 hr week excellent company benefits For appointment call Personnel 432 5334
An equal opportunity employer 13

OLDER PEOPLE
HARRIS LABORATORIES INC needs volunteers to participate clinical testing of pharmaceuticals Ages 55 70 Must be in excellent health with no known drug allergies Excellent pay Call 432 2811 Mon Fri 8am 4pm 13

Wanted — Part time seamstress mending clothing experience preferred 3 20 hrs week Apply Tues Sat mornings 10am 12 noon Kimmer Brothers Gateway Mall 13

Wanted Metal maids Prefer experienced but will train Apply Oak Park Motel near Cornhusker Hwy 435 7258 3

SECURITY OFFICERS
Full & part time 21 & older & in good health Clear police record Retired military & semi retired welcome Only people seeking permanent work need apply Please see Mr Farris Mr Harris at the Holiday Inn Holdrege Nebr Apply in person Thurs Apr 8th 1 30pm or Fri Apr 9th 8am Apply at Holiday Inn Holdrege An Equal Opportunity Employer 8

[illegible] ATTENDANT
[illegible]
Stromsburg Service Station
4500 W O

[illegible] APPRENTICE [illegible]
[illegible] APPRENTICE [illegible]
[illegible]

NUCLEAR TECHNICIANS WANTED
[illegible]

[illegible]

655 Help Wanted, Miscellaneous

Wanted driveway help 16 yrs Greenwood Standard Truck Plaza Interstate 80 Greenwood Nebr 1

Men For Production
Includes cutter & stock work No experience necessary Permanent Excellent benefits Apply in person
STANDARD MEAT COMPANY
700 Van Dorn
16

Telephone Operator full or part time Applicant must be willing to work hours assigned after training permanent job Call 432 1066 for appt 1A

Garage Mechanic & Mach nery Set up Man Vern Anderson 466 0804 16

Women For Production
Includes boxing & wrapping Permanent Excellent working conditions Fringe benefits Apply in person
STANDARD MEAT COMPANY
700 Van Dorn
16

MAIDS
Part time & full time hours Top wages paid Apply in person Ramada Inn 2301 Northwest 12 16

PAINTERS
Need experienced help in new & resident al work 475 5790 after 6 p m 16

ADULT Newspaper Route
Morning & Sunday
Good Earnings

An immediate opening on an established route Requires approx 1 1/2 hours early morning & 3 4 hours on Sunday morning deliveries

Present earnings are $190 each 4 weeks Ideal for retired or semi retired individual If you have the spare time & the desire to increase this route please call Jerry Genrich 473 7341 for interview appointment or you may apply in person between 8 00 am m and 5 00 p m
CITY CIRCULATION
JOURNAL-STAR PRINTING CO
926 P St
6c

660 Situations Wanted

Will clean homes or vacancies reasonable 423 5293 or 475 0969 10

Home for senior citizens loving care 477 5412 12

Will sing or play for funerals weddings sing alongs on piano Call Delores after 6pm 434 0065 Could fill for some Country Western singing also Transportation needed days 13

662 Will Do Baby Sitting & Child Care

Licensed fenced yard full time only 15 & South area 477 5492 23

Licensed daycare home has openings ages 2 6 Wedgewood 488 6662 15

Experienced babysitting Lincoln General Saratoga School area 432 6830 29

Experienced child care my home prefer 1 1/2 or older fenced yard Area Holdrege & 46th 464 9058 10

Babysitting my home 2 years & over Indian Village area 432 9314 10

Experienced babysitting my home Ceresco area 665 5287 11

Experienced child care Meadow lane area call 464 4656 1

Babysit my home weekdays reliable reasonable 30th & D 435 8059 after 5pm 8

Evening babysitting my home Dawes & Goodyear area Reasonable After 5 30pm 464 8042 11

Licensed quality daycare 18 mos & up Interviews welcome 475 9356 11

3 years & over reliable babysitter 464 8896 12

Licensed babysitting evenings 22nd & E 432 2651 2

Will do babysitting my home Airpark area 799 2755 16

Do You need childcare? Cuddys Corral Child Care Center located in Belmont at 3526 Porta offers care for children ages 2 9 Day or night While you work run errands or play We're available at hours Call 477 5225 for reservations 6

665 Employment Agencies

B PLACED
Employment Center 483 2827
48th & Hwy 2 Sutter Place Mall
10

B-PLACED
Top Quality Positions 483 2827
26

A BETTER CAREER
333 No Cotner 464 0686
11

CUSTODIAL
Openings available early evening hours above average earnings buffer experience helpful Phone Schroeder Building Service 475 6586 12

OLDER PEOPLE
HARRIS LABORATORIES INC needs volunteers to participate clinical testing of pharmaceuticals Ages 55 70 Must be in excellent health with no known drug allergies Excellent pay Call 432 2811 Mon Fri 8am 4pm 13

Rentals

704 Apartments, Furnished

[illegible] SO 21ST
[illegible] bedrooms attractively furnished [illegible] $200
422 36 9

Senator Apartments 1630 H bedroom apt available now access [illegible]
8

2 bedroom [illegible] & dining [illegible] apt [illegible] $250 475 405 3

[illegible] new [illegible] bedroom [illegible] $250 [illegible] water 70 2548 3

575 F New one bedroom Refrigerated [illegible] Deposit & lease required 483 2735 1

Sears
needs Qualified Vinyl Floor Cover Contractors to Work as Sears Authorized Installers

Installers have no advertising or warehousing costs The advantages are many!

Call Sears Gateway for an appointment
467-2311
An Equal Opportunity employer
Sears

MULTI-LINE
INSURANCE CAREER
We are expanding our Sales Force in the Lincoln Area
We Offer
- [illegible]
- [illegible]
- [illegible]
- [illegible]
- [illegible] and Award Program

[illegible] PERSONAL [illegible] TOP [illegible] SALARY [illegible] and [illegible]

Call Ken Hunter 423-7744 collect Mon thru Fri, April 5-9 from 9 a m -12 noon or 1 p m to 5 p m or send resume to

MOUNT RUSHMORE INSURANCE COMPANY
RUSHMORE MUTUAL LIFE INSURANCE COMPANY
5600 So 48th Suite C Lincoln Nebraska 68516

SALES-METAL
Terrific opportunity to join the biggest & best National specialty metals service center chain Omaha Lincoln responsible Prefer metal background with experience selling for out of town company After one week in Kansas City you'll be on your own in Nebraska & in western Iowa Top salary monthly commission up to equal your base Car expenses best benefits company paid

If you don't need supervision and generate sales not paperwork send resume in strictest confidence to

C O KELLEY MGR
CHASE METAL SERVICE INC.
1444 Vernon No Kansas City Mo 64116
Phone 1-800 821 2572
62

NEWSPAPERARCHIVE®
NEWSPAPERARCHIVE®

704 Apartments, Furnished

1822 "H"
1 bedroom, $175. Utilities paid. 474-1047 14

1644 South 16th. Attractive 1 bedroom duplex. Carpets, air. $144 for 1 person or married couple. 423-2592 17

1311 "H", 3 rooms, $90 + lights & deposit. Adults only 17

Attractively furnished, 2 bedroom mobile home, deposit $165 & up, no pets. Countryside Mobile Homes, 435-3192, 2440 West "O" 18

4960 No. 14th. Large 1 bedroom, air, all utilities paid. $165. 477-2854 19

745 So. 12 — Large 1 bedroom in quiet older building. $105 plus deposit, cooking gas & lights. No children or pets. VILLAGE MANOR REALTY. 483-2231 19

☆

1 bedroom, first floor, heat paid, close to bus & campus, garage & laundry facilities. No pets. 466-9022 3

1645 "E" St. — 1 bedroom, heat paid, no pets, deposit. $135. 423-0843, 474-2437 3

3811 So. 48th — Redecorated 1 bedroom carpet, air, some utilities. 466-0928 32

48th & Madison — Redecorated 1 bedroom, air, carpet, off-street parking. 466-0928 24

1835 D — Lovely large efficiency, air conditioned, utilities paid. $135. 477-2854 25

2040 Sr. Cotner, clean attractive 1 bedroom, washer & dryer, adults. 488-7783 6

2031 D

1 bedroom, kitchen with lots of cabinets, vanity, ceramic bath, large living room, utility room with washer & dryer hook-up. Nice furniture, private entrance and off-street parking. Available now. Mr. Bomberger — 489-6511 - 423-6094 5c

WOODSHIRE MANOR

17th & Pawnee. 2 bedroom, nicely furnished, carpeted, washing facilities, off-street parking. $184. 477-2983, 423-3085, 423-6698. 26

APT. SEEKING? Lincoln's One Stop

BLACKSTONE, 300 So. 16 — 432-2475
Efficiency, $79.50
1 bedroom, $92
CORNHUSKER, 1317 L — 432-4521
Efficiency, $64.50
HOLLY, 1124 So. 11 — 477-7075
1 bedroom, $102
JULIET, 610 So. 17 — 435-3855
Efficiency, $57
1 bedroom, $83
MANOR, 501 So. 13 — 432-2106
Efficiency, $60.50
PERSHING, 1202 F — 432-2198
1 bedroom, $106
REGENT, 1626 D — 432-2149
Efficiency, $78.50
1 bedroom, $124
ROOSEVELT, 511 So. 13 — 432-5656
1 bedroom, $131.50
SHURTLEFF ARMS, 645 So. 17 — 432-2120
1 bedroom, $141
WOODROW, 640 So. 12 — 432-2103
Efficiency, $86

SHURTLEFF'S

1309 "L" — 435-3241
6

Havelock — Nice 1 bedroom, furnished, no pets, children, smoking or drinking. 466-2302. After 6pm — 466-6491 9

Trailer, washer, air, carport, yard, no children, deposit. Emerald. 435-6624 9

1 bedroom, air conditioned apartment, good north location, utilities except electricity. $135 + deposit. 464-3374 9

#2 1025 So. 15th — Large 1 bedroom, no pets. $110. 475-8066 9

☆

All new decoration, carpet & draperies. 1 bedroom unit, $135 mo., close in, convenience laundry facilities, no pets, 6 month lease & deposit. 1742 "K". 432-5228 after 5pm. 30

Private, super clean, nicely furnished, 2nd floor, no pets. 761-2414. 10

1 bedroom, available immediately. $100. 475-3221 after 5. 10

1900 Prospect — 2 bedroom, adults, deposit, utilities paid, no pets. 432-4717 10

1435 D & 1119 E — Newer 1 bedroom, beautifully furnished, dishwasher, $160 plus utilities, deposit & lease. 423-2683. 30

1712 E—UNIQUE
Antique furnishings, Oriental rugs in large air-conditioned 2 bedroom + study, oak floors, woodburning fireplace, bus line, cable, $250 with deposit & lease, share utilities, no dogs or children. April 15. 477-6737 10

1 bedroom, furnished or unfurnished, no pets. So. 27th, 432-0917 after 12 noon 10

Newly decorated 2 room efficiency, single, mature adult, appointment only. 477-8223 or 432-0687 11

1233 "D" — 1 bedroom, deposit required. $145 + utilities. 475-2135 between 5:30 & 6:30 pm. 11

1630 Washington, 2 bedrooms, $165
1247 "C" St., 1 bedroom, $105.
1247 "C" St., 1 bedroom, $95.
Deposit, no pets. Call 432-3267 days or 423-1076 evenings 11

Circle 10 Capital — 1 bedroom & efficiencies. $90-$150. 474-1496, 477-4102. 1

3228 So. 10th, large 1 bedroom, redecorated, $150, utilities paid, off-street parking, no pets. 489-3729 1

1910 Prospect, bedroom, living room + kitchen, bath, air conditioner, $150 + deposit, utilities paid, no pets. Call for appointment 432-6342 1

Efficiency, 1 & 2 bedroom, 1630 "E" after 5pm 12

Two bedroom recently remodeled, air, close to downtown, off street parking. $165 + electricity. 489-8974 12

One bedroom, large, air, cable, washer & dryer, close to bus stop. $150 + electricity, off street parking. 489-8974 12

Mobile home, 1 bedroom, study. Married or die. May 1. No pets. $160. 464-2456 12

AVAILABLE NOW
Real nice 1 bedroom mobile home. Married couple. No pets. $135. 464-3456 12

Large 1 bedroom apartment, carport, adults, no pets. $115. 505 So. 33rd 12

[illegible] 1 bedroom $120 $125 + gas & electric. Utilities paid, no pets. 475-5535 12

[illegible] bedroom $120 $125 + gas & electric, adults only 12

[illegible] REALTY 488-1667

ALL UTILITIES PAID
[illegible] bedroom carpet, air, $230 466-0239 466-[illegible]

REAL NICE
[illegible]
Art Johnson Realty

704 Apartments, Furnished

Furnished, 3 room & bath, close in, good washing facilities, available now. 127 So. 18 3

☆

RENT A TV
Black & White Furniture & Appliances Color TV
ACE TV 2429 "O" 432-8000
3

4939 Cleveland — 1 bedroom efficiency. Call owner/broker 489-5124 14

1179 A — 3 room & bath, utilities paid. $195. 489-6852, 475-6136 16

1627 "C" — 1 bedroom, all utilities, $125. 5311 Walker, 2 bedrooms + electricity, $140. 5102 Walker, 3 bedrooms, all utilities, $160. Deposit, 489-3792 16

Available now, 2540 Orchard. Lovely spacious 1 bedroom, $140. 432-9518, after 4:30pm 16

1234 "K" St. Large living room, kitchen, dinette, bath, large closet, 477-3597 6

Beautifully furnished 1 bedroom unit. Carpeted. Air. Employed Couple. 488-7700 5

Furnished mobile home, 2625 No. 9, 477-6563 5

Close to University, nice efficiency 1 & 2 bedroom apts., air-conditioned, utilities paid. 432-3809. 5

2502 NW 8th — Nice 1 bedroom apt., air-conditioned, utilities paid. 432-3809 5

924 So. 10, bedroom apt., $85, utilities except elec. 489-3521, 423-4418. 9

12 & F — large 1 & 2 bedroom, off-street parking. 475-9868. 16

2730 Dudley — 1 bedroom apt., $50 deposit, $100 month, 435-3159, ask for John 16

433 So. 18th, basement 2 bedroom, shower, shag, washing, $150. 488-5927 16

2707 "A" basement, 1 bedroom, shag, shower, washing, $130 + utilities. 488-5927 16

April 1, close in 1 bedroom, tub & shower. Carpeted, air, elec. kitchen, washing, storage, parking. $155 + utilities. 432-1533. 16

1710 Garfield — nice 1 bedroom basement apt. with private entrance, close to bus & shopping, no pets or children. Available May 1. $100 + electricity & heat. 475-7346. 16

870 So. 32 — air conditioned, 2 bus lines. Utilities paid, $100, employed 16

1741 K St. — 1 bedroom, shag, cable, $115 plus electric & cooking gas. No children or pets. 477-3461. 6

441 So. 12th, lovely efficiencies, 1 & 2 bedrooms, $125-$180. Utilities paid. See manager, 423-1805, 475-9931. 6

3022 So. 17th
4 rooms, air, nicely furnished, garage, $175 + elect. 432-3610. 6

1601 "D" St.
Spacious 2 bedroom, air, attractive furnished, $185. 432-3610, 435-2284. 6

27th & "T", carpeted living room, clean, 2 bedrooms, air, parking, nicely furnished, semi-basement. $125. 488-9092. 16

912 So. 17th
1 bedroom, nicely furnished, carpeted, $135 plus electricity.
475-2553 477-2983 423-6698
6

707 Apartments, Unfurnished

1217 So. 21 — Newer 2 bedroom, 2nd, $175 + utilities. Adults. 432-6341. 7

Caribbean Apts.
1215 Arapahoe
2 bedroom—$175 mo.
No pets
Office #218 477-2329
9

1940 DUDLEY

Near new unique 1 bedroom. Elec. kitchen, heat paid, by appt. only. $155. Manager Marcie Pierson #1, 432-4787, 467-4591 10

2222-44 VINE

Campus area, spacious 1 & 2 bedroom apts. Completely modern, heat paid. Off-street parking. Base rate $170-$200. Manager 435-6988 or 467-4591. 10

☆

4340 HUNTINGTON
Available now — New 1 bedroom apartments, off-street parking, $165 plus electricity, deposit required. 488-5667 15

4320 HUNTINGTON
Available April 1st, newer 1 bedroom apartment, cable TV, laundry facilities, $147.50 plus electricity, deposit required. 488-5667 15

2 Bedroom, dishwasher, central air, free washing facilities, drapes included, off-street parking. 2411 St. Mary's Ave. $210/month, includes utilities. 473-5102 8am-4 30pm weekdays 31

Galaxy Garden Apts.

One bedroom, carpet, drapes, off-street parking. Adults, no pets. $145 & up. Balcony. 2035 "J" St. 477-9032 18

20th & Washington — Newer 1 bedroom, heat paid, laundry, no pets. $145. 477-2732. 30

Apartments for rent. Call
CHATEAU LEFLEUR
CHARLESTON COURTS
464-8351
19

2 bedroom apt., 402 "F". Call 477-3735 for appointment weekdays, 8-5pm 30

2130 "H" — New spacious 1 bedroom, double closet, all appliances, parking, laundry, bus, storage, dishwasher. $152. 489-0448 30

2504 VINE

Excellent central location. Clean 1 bedroom. Utilities, off street parking. $150. Manager #10, 435-7748, 477-4060 19

APT. GUIDE

Lincoln's largest professional property management company, over 1000 units. FREE RENTAL FINDING SERVICE TO TENANTS
NEBRASKA
Real Estate Corp.
475-5176
Eves. 474-2263
20

645 So. 18 — New 1 bedroom stove, refrigerator, disposal, dishwasher, shower, paying heat paid. $170 for one person married couple. 423-2497 20

1950 "Q" St.
READY TO OCCUPY

Efficiency apts with garage, carpet, drapes, cooking, heat, appliances, air conditioning. $150 + elec. Eves 475-2705, days 466-1031 2

TOWNHOUSE APT.
974 Carriage Way
2 bedroom, all electric kitchen, carpet, drapes, basement storage, washer, dryer hookups, 2 stall garage. $260 + gas & electric.
Call 489-9455 for appt.
Eves. & weekends 488-0377
Jacobsen

426 So. 20th
New one bedroom, range, refrigerator, air conditioner, carpet, drapes, heat & water paid, off street parking. Just $145 + electric
[illegible] REALTY 488-1667

ALL UTILITIES PAID
[illegible] bedroom carpet, air $230 466-0239 466-[illegible]

REAL NICE
[illegible]
Art Johnson Realty

GEORGETOWN WEST
4000 So. 56th
IS LINCOLN'S
Something Special"
488-0410

FARM & HOME CO.
[illegible] 432-5566

707 Apartments, Unfurnished

Ag area, 3 rooms + kitchen, no drinking, bus. 466-0706, 464-9650 12

1660 "G" — 1 bedroom, dishwasher, cable T.V., close-in luxury. $175. 432-1093 23

VILLA
1 & 2 bedroom units. 2701 No. 70th. 464-9381 4

Must see, near new 2 bedroom apartment, Southwood. Washing facilities, drapes, carpeting, cable T.V., appliances, lots of closets & garage. 489-3413 after 7pm 24

1129 So. 10th, lovely 1 bedroom, stove & refrigerator, $130. Manager #A, 475-6622, 423-1805 24

NEW 3-PLEX

4535 Madison, 2 bedroom & 1 bedroom. All electric, range, central air, carpet, drapes, garage. Close to Uni Place — excellent location. $275 & $200. Woodcraft Homes, 466-1933 6

BRAND NEW—QUIET

1630 No. 56th, 2 bedroom, fireplace, washer, dryer, drapes, appliances. $225 plus $100 deposit. 467-3183, 466-1863, 466-9894, 488-8122 26

3300 HUNTINGTON

Near new 1 & 2 bedroom, central air, appliances, laundry, cable. $175 & $200. 423-4125, 466-3228 27

2338 Lynn — 1 bedroom, large apt. in newer 12-plex, walking distance to University, drapes, carpet, central air, all kitchen appliances, off-street parking. $150 + deposit. Call Dan Arp, nights & weekends 475-4347 or Paula Miller, 435-4964. 27

10th & "D". 1 bedroom, very large, living room, dining room, off-street parking, & other extras, no pets, 2nd floor of duplex. April 15th, $155, 432-1716 for appointment. 9

NORTHWEST AREA

Available immediately — 2 bedroom, newly redecorated, $140 plus utilities. 488-5926, 423-0276. 9

NEW 4-PLEX

Near Ag Campus, 2 bedroom w/fireplace. 475-9792 & 472-8377. 9

338 So. 47th, to responsible couple, 2 bedroom carpeted, range & refrigerator, garage, no pets. $150 per month + utilities & deposit. References. 466-6240 before 5pm or 489-7072. 8

15th & A
New Ready Now

Deluxe 2 Bedroom, 2 Bath, spacious Apt. in new 7 plex. Dishwasher, Refrig. Range fully carpeted. Some garages, & balconies. From $260. Cliff Bomberger
GOLD KEY REALTY
489-0311
Eve. 423-6094
9c

Close to UN-Campus

Available immediately, 1 bedroom, shag carpet, drapes, all appliances, dishwasher, cable TV. $150. 475-0757, 432-4256 11

6123 Havelock — 1 bedroom 2nd floor. $135. 11

1032 "C" — 1 bedroom furnished or unfurnished. 11

2521 Vine — 1 bedroom, stove, refrig and C-A. $140, heat paid. 11

32nd & "S" — 2 bedroom duplex. $165. 3909 No. 68th — 1 bedroom, $155, no pets. Call evenings Rex 477-3413, Dick 489-7030 14

2 bedrooms, central air, some furniture, shopping, buses, petless. 435-4051. 9

CLOSE-IN available now, spacious 2 bedrooms, carpeted, drapes, dishwasher, balcony. $210. 2345 Randolph. 435-4629. 29

CRESCENT PLAZA
3636 No. 52nd

Available immediately, 1 & 2 bedroom, shag carpet, drapes, all appliances, dishwasher, central air, balconies, pool, garages, laundry. 464-3643, 432-4256. 28

GOLD CROWN PROPERTIES
Candletree — 40th & Hwy. 2
Country Club — 27th & Woods Blvd.
Country Hills — 4701 Briarpark
Briarhurst — 4600 Briarpark

1851 GARFIELD. Near new 2 bedroom apt. in 8-Plex. Stove, refrigerator, dishwasher. Shag carpeting. Washer & dryer available. $185 + deposit + electricity. NO PETS. Available now. VILLAGE MANOR REALTY. 483-2231 30

☆

1910 J
1 bedroom, completely carpeted & draped. Central air, off-street parking, laundry facilities. $150 per month. No pets. HUB HALL REAL ESTATE. 489-6517 30

1 BEDROOM

South Lincoln, convenient to Capitol & downtown. Shag carpet throughout, drapes, range, refrigerator, dishwasher, disposal. $150.
LEE SNYDER 464-6609
AUSTIN REALTY CO.
489-9361
30

Available now — Northeast, 1 bedroom, nearly new, carpet, drapes, stove & refrigerator, cable TV. Married couple, no pets. 466-3496, 466-4288 10

4618 Cooper Ave — 1 bedroom in 8-plex, carpet, drapes, appliances, air conditioning, gas heat, balcony. $135 plus electric & gas. 6 mo. lease. 432-7169, 488-3307. 10

REGENCY APTS.

74th & "A" 489-4535
Town & Country Realty
30

Parliament Gardens
1020 H St.
NOW RENTING

Beautiful new 1 bedroom apartments in 3 sizes. Across the street from County-City Bldg. Laundry, sauna, lounge area. $133 to $172. Indoor/outdoor parking. Shag carpet & drapes furnished. See today. Call
Rental Office 432-7606
Resident Manager 474-2085
Owner 488-2726
BILL KIMBALL CO.
30c

☆

WEDGEWOOD APT.

Garden level, 1 bedroom, carpet, drapes, garage, disposal, washer & dryer. $165. 488-2223, 489-6467 11

1315 "A" St., 3 bedrooms, $140.
1227 "J" St., 1 bedroom, $102.50.
Deposit, no pets. Call 432-3267 days, 423-1076 evenings 11

4300 "F" St. — 1 bedroom apt. second floor, refrigerator, stove. Adults, no pets. Phone 488-3147 11

Close in 5 rooms, heat, stove, refrig, drapes, adults, petless, deposit. 432-1748 11

WHERE HAVE ALL THE CLOSETS GONE?
TO
SUPERIOR PLACE
1501 SUPERIOR

Spacious 2 bedroom, 2 bath apartments, 5 minutes from downtown and campus. Rent includes all utilities except electric. $260 per month. For more information about these and our apartments, call 472-3067.

2222-44 VINE
SUMMER LEASING NOW
Immediate occupancy. 2 bedroom apt, 2 baths, a superior & better extra cleans. Walk to campus. Base rate $200. Manager apt. #208 or 435-2445

2148 So. 25th — 1 bedroom, parking, $150 & heat. 489-9012

707 Apartments, Unfurnished

5033 Huntington. Deluxe 2 bedroom, air conditioned, dishwasher, disposal, carpeted, drapes. Cable TV. $200. Call 488-1195. 11

1529 No. Cotner. 1 bedroom, stove & refrigerator, $130 per month. All utilities paid except elec. $100 deposit. 467-4355 11

4241 Holdrege — 1 bedroom, all appliances available. $175. 466-9477 12

COUNTYSHIRE
4300 CORNHUSKER

1 BEDROOM APT. —$165.
All electric kitchen, pool & clubhouse, heat paid. Manager B-6. Robin Breaster, 464-4107, 467-4591 26

4708 JUDSON

Available May 1, 2 bedroom townhouse, all electric, carpet, drapes, central air, appliances, no pets, married couples only. Lease, $150 deposit. $180. 464-6693, 466-1933 2

2 bedrooms, 1st floor, garage, yard, air, $250, utilities paid. 464-9480. 12

Rose Garden Apts.

4241 Holdrege — 1 & 2 bedrooms, May 1st on. All appliances, summer okay. From $165 & $205. 466-9477. 12

4431 Holdrege — 2 bedrooms, heat, extras, available. $184. 466-9477 12

White Cliff Apts.

4431 Holdrege — 1 & 2 bedrooms, May 1st on. All appliances, heat, summer okay. From $160 & $185. 466-9477. 12

DELUXE
2 bedroom with woodburning fireplace. $225 utilities paid. Ag Campus. 464-1207, 467-3737. 12

2301 SO. 14

Available May 1, 1 bedroom. All draped & carpeted, central air, stove & refrigerator, washing facilities, off-street parking, no children or pets. 488-1533. 12

401 So. 26th, newer huge 2 bedroom, central air, shag carpet, laundry, shower tub. $185 plus lights, no pets. 489-3729 5

☆

3127 "P"
Very nice 1 bedroom apt. in 4-plex 1st floor, carpet, drapes, stove & refrigerator furnished. Off-street parking, no pets. $136.50 mo. plus utilities & $100 damage deposit, call 464-0163 after 4:30pm 12

1 bedroom apt., stove & refrigerator, $120 mo., all utilities paid, air-conditioned. 302 So. 24 13

2325 S — Large 2 bedroom with balcony, shag carpet, drapes, appliances including dishwasher, air-conditioned, parking. $185 + electricity. 435-7971 4-6pm, or 488-3307 other times 3

☆

2 bedroom apartment, large rooms. 1313 K St. 432-5333, 488-4484 13

WESLEYAN AREA
2 bedroom, ground floor, garage, stove and refrigerator. Available May 1. $50 damage deposit required. $160 per month, all utilities paid. 467-3544 days or 488-2859 evenings. 30c

3619 No. 60 — 1 bedroom, $165. Carpet, draperies, appliances, carport, deposit required. 466-9122, 464-4545. 3

2046 So. 24 — 1 bedroom, older singles or couples, utilities paid, no pets. $105. 489-1869, 489-4991 13

2 bedroom unfurnished newer brick 4-plex, College View. 489-3162 13

Lovely 1 & 2 bedroom apts. 2930 "B" St. 13

4910 Walker — 2 bedroom, drapes, carpeted, garage, basement. $175 plus deposit. 464-9675. 13

☆

NEW 1 BEDROOM

Close to downtown. Large with big closets & extra storage. All appliances, dishwasher, drapes & carpet. Heat paid. $160 + deposit. 466-1367, 464-4545. 3

☆

4832 GARLAND

Great location near park & pool. Fully color coordinated, drapes, shag carpeting, dishwasher, disposal, central air, woodburning fireplace & balconies. $165-$220 + $100 damage deposit. 464-3706, 489-1053 4

THE SHALIMAR

25th & "U" — 3 bedrooms, carpet, drapes, appliances. Tiny baths, air, cable TV. $150 or less if you qualify. Families only. 477-6424, 466-1935 4

☆

RUSKIN PLACE

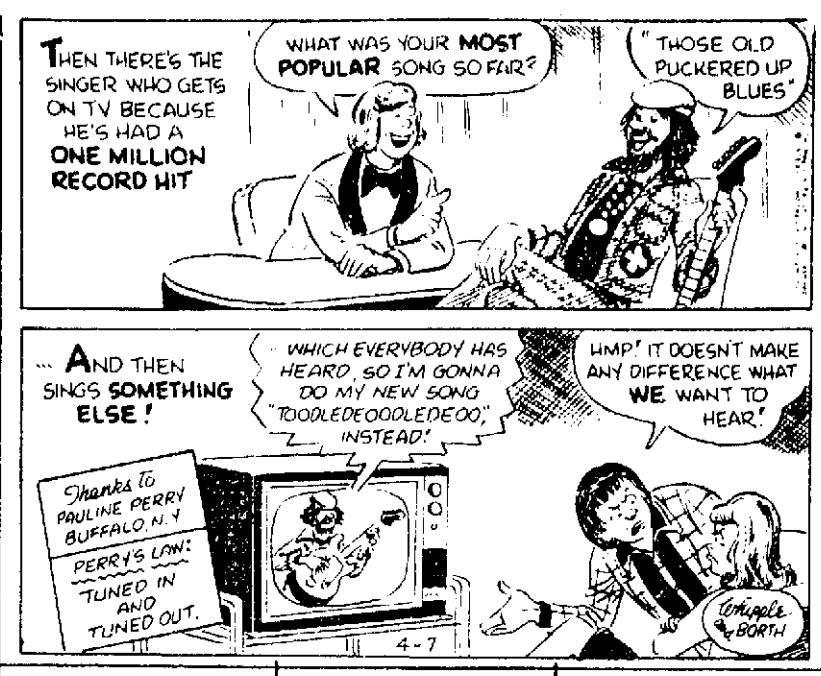
City Close Country Friendly
1-2-3 Bedroom
APARTMENTS
2 Bedroom
Bicentennial Special
Models Open
Mon.-Sun. 10-10
S. 14th & Hwy. 77
423-5243

NOW LEASING WESTERN MANOR APARTMENTS

2200 West Que
Starting at
1 bedroom $ 35
2 bedroom $ 52
INCLUDES UTILITIES
Call
477-3515
488-3354
Government Subsidized 236 Project

in the center of things

RAINTREE APTS.
32nd & "O"
1 & 2 Bedrooms
$190 + utilities
$160 + utilities
Apartments are all electric, range, refrigerator, dishwasher, drapes, carpet. Pool.
489-9651. 435-1793



715 Houses for Rent

657 W. Lakeshore, Capital Beach. New 4 level condominium, double garage with electric door, circular staircase, 2 woodburning fireplaces, very large master bedroom, 2 balconies overlooking the lake, skylight windows & penthouse on 4th level. $630 + utilities. For appointment 466-1946 days, 435-4541 evenings. Newt Copple 10c*

2754 So. 35th, available June 1st, redecorated 2 bedroom + finished rec room, $275 + lease & deposit call 489-6394 after 6pm 22

Must see, near new townhouse, 3 bedrooms, large kitchen dining room, living room with fireplace, cable TV, family room with balcony, 2 baths, carpet & drapes, 2 stall garage. Southwood. 489-3413 after 7pm 4

4305 Abbott — 2 bedroom townhouse with basement, carpeted, appliance, garage. $270 plus utilities & deposit. Linda James 464-2746
Gateway Realty 489-6581
4

47th & "L", 3 bedrooms, recreation room, yard, unfurnished, petless. 435-4051. 9

1425 So. 8 — very nice 3 bedroom, formal dining room, full basement. $235, no pets. 489-3729 29

Brand New Golfpark

Lease this beautiful new home, at 7311 Yosemite today! 3 bedrooms, central air, all carpeted, large all electric kitchen, double garage, redwood deck overlooking park. 488-0819, 467-3622. 22

Nice 3 bedroom townhouse, 4 blocks from new elementary school. Fully equipped kitchen, 1½ baths, carpeted & draped, central air, full basement, garage. $280 includes water. 423-3606 8

SOUTH AREA

3 bedroom, range, garage, all carpeted & draped. $285. 488-4085 10

25th & "W" St. — Two bedroom, unfurnished. Stove and refrigerator furnished. Avail. shortly. $165 mo. + utilities + dep. No pets. Village Manor Realty. 483-2231 30

Available May 1. Large 3 bedroom house, 1½ baths, drapes, appliances included. $250 mo. + utilities, deposit. South. 475-7859 11

☆

Newer 2 bedroom mobile home, central air, partially furnished, pool & club house. $175 + utilities. 475-3774 after 5:30pm 12

Northeast — 3 bedroom, newer house, central air, soft water, 1½ baths. $260 plus deposit. No pets. Available April 15th. 466-3888 after 6pm 12

3001 "S", large remodeled, 4 bedroom, shag carpet, formal dining room. $200, no pets. 489-3729. 2

☆

1 & 2 bedroom mobile homes for rent. Deposit required, no pets. 435-3597 1

SOUTH AREA

2 bedroom, garage, range, all carpeted & draped. $245. 488-4085 10

3 bedroom home with finished walkout basement, fenced yard, central air. $275 plus deposit. 488-1025 10

4 bedroom unfurnished house, 3051 U St. Ideal location for family or working singles. $200 mo. + utilities. 423-0894 13

1150 Lake — Cozy 1 bedroom, carpeted, air-conditioned, available Mar. 1. $145 + utilities, deposit. No pets or children. 432-8912, 474-1666. 30

59th & Adams, 2 bedroom, full basement, garage, no pets, couples only. $175 deposit, utilities. 466-7054. 22

625-27 No. 28th — Spacious 1 bedroom, all utilities furnished. $145-$155. 466-0928 24

Blue Joynt Realty 488-2315
Ashland, Neb. 2221 Silver St. East half of duplex, was used as Dr.'s office. Full basement, rec room, carpet and drapes and window air. $175 plus deposit & utilities except water. B. Blue 436-2860 R. Joynt 475-8370

4911 So. 45, deluxe 2 bedroom + 6 rooms, 1730 sq. ft. garage appliances, available April 1st. $265 + deposit. 466-2745 or 477-8567 6

2 bedroom apt. at 2038 "P", unfurnished, $75 deposit, $220 month. 467-3681 after 5pm. 9

Upper duplex, 2 bedroom, fully carpeted, South + elec. 423-0273 11

4010 "D" — 2 bedroom, basement, central air, garage. $175. 483-1082, 489-4093 12

13th & Sumner — Lower duplex, window air, no pets. $135 + deposit. Utilities & lease. 488-6686 13

Nice 2 bedroom, close to campus, $180, heat paid. 432-9427 13

Nicely furnished, for lease, 1 bedroom unit, air conditioned. 488-7730 13

5001 Glenridge, 2 bedroom, side by side duplex, carpeted, central air, 2 baths, family room & carport, basement, married couple, no pets, no children available May 1. 488-3635 (4 no answer call [illegible] 13

2 bedroom, 3336 Gold Circle, new carpet, stove, $160 + dep. 467-4709, 483-4911 13

Nice 2 bedroom home, large dining room, basement & garage. $275 per month + deposit. $345 Duplex, $270 per month + deposit. NO PETS. Call for appointment. VILLAGE MANOR REALTY. 483-2231 30

Duplex, 2 bedroom, appliances, [illegible] $150 + deposit, 475-[illegible] 30

[illegible] bedroom, [illegible] $150 + deposit, 435-[illegible] 30

[illegible] bedroom $190 + utilities. 466-[illegible]

[illegible] bedroom $200 + deposit. [illegible]

CUSTOM REALTY
4 bedroom, 2720 No. 37, 2 baths, $250 + deposit & lease.
472-4555 474-1756

[illegible] 2 bedroom, range, refrigerator, $190 + deposit. 466-[illegible]

[illegible] bedroom, [illegible] $195 per month. 483-[illegible] 466-[illegible]

[illegible] 2 bedroom, range, refrigerator, $190 + deposit. 435-[illegible]

[illegible] bedroom, [illegible] $200 + deposit. [illegible]

725 Rooms for Rent

730 Share Living Quarters

Female roommate wanted. Own bedroom. $50 month. 489-9669 9

Female roommate wanted to share 3 bedroom house. $75 mo. 475-4616 3

Roommate wanted to share 3 bedroom house in Malcolm. 796-2410 after 5pm 13

740 Acreages/Farms For Rent

For rent new 6 bedroom home on acreage 3 miles South of Hwy 2, available now. $395. 795-3708 12

1 bedroom mobile home, $125 mo. 4 miles South Palmyra. 780-5866 13

745 Storage for Rent

INDIVIDUAL STORAGE UNITS. Sizes 6x6 to 12x30. Located 2 blocks No. & 1 block West of 48th & Cornhusker Hwy. 477-3336, 472-2270 8

U-STORE, U-LOCK. Space 32x12 feet. 489-9361, 477-7636 2

750 Business Property For Rent

☆

Parking at 9th & "O". $15 & $20. Call 432-0105 7

Share furnished private office & reception area. Up to 5 offices in one of Lincoln's Newest office Buildings. Phone 475-6291, 8am-4pm weekdays 19

☆

Office space available downtown Termical Bldg., 10th & "O". Ranging from 200 sq. ft. Available immediately. Will decorate to suit. Call 432-0105 8

601 No. 9th St. 3000 SF air-conditioned office space and up to 15,000 SF of 2 level warehouse space. Covered rail and truck dock — easy access. 475-2607 12

☆

New office — retail/commercial space from 500-7500 sq. ft. 489-1932 12

Offices for rent. 1362 So. 33. 450 sq. ft., air, panelled, $110 & $135. Johnson Realty, 477-1271. 13

Small 1 room lower level. $50. 5500 Holdrege. 432-2402 16

2-5 room office suites, carpet, central air. 3900 Cornhusker Hwy. 466-2777, 464-3297 16

GUNNY'S LTD

13th & Q. Retail space for rent. 475-8407 18

Office space in professional building near downtown, ample parking. 475-8407 18

☆

Office space, reception area + 3 separate offices, front & back entrance, off-street parking. 1106 No. 27. Call 477-6943 to see 30

TENANT NEEDED, will build to suit on Cornhusker Highway near U.P.R.R. Industrial park.
18th AND O STREETS. 3 bays with hoist and paved lot. $650, immediate possession.
200 SOUTH 18TH STREET, drive-in retail facility, will remodel to your needs.
NEW OFFICE BUILDING at 4535 Normal, now rent ng, possession June 15th.
1828 N STREET. 7700 Sq. Ft. plus 15 parking stalls, possession May 1.
CALL DICK PUTNEY
HARRINGTON ASSOC., INC.
1201 J St. 475-2678
25

Top 48th & "O" location. Suitable for office or small shop. 50' ft. & storage. Available May 1st. 488-9212 6

339 NO. COTNER

489-6060
9

1733 "O"
Storeroom, 25x142, available now. 489-8144, 477-6660 9

Storage Warehouse, available immediately. 2409 So. 8th. $250 per month. West Gate Inc. 432-2726 or 488-9164 11

K-Industrial lot, 60x140, located 1103 Saunders. Small house ideal for office. Will remodel or remove. Build to suit tenant. Rent or lease. Michael Knapp. 466-5191 11

339 So. 9th
Office & Store room, near downtown. $150. 432-3610 6

Office space available — Corner Terrace Bldg., 225 No. Cotner. $200 per month, includes all utilities & janitorial. Private restroom & storage. Ample parking.

3815 Touzalin Ave. — 1400 sq. ft. of office space. $400 per month. Ample parking. Available May 1.
Lee Singer 464-6626
AUSTIN REALTY CO.
489-9361
7

760 Resorts/Cabins

Outstate Nebraskans!
Rent your resort or cabin for the summer with Journal-Star Want Ads by dialing
800-742-7385
Toll Free!

770 Wanted To Rent

Garage or storage area of 48th & Van Dorn 483-4765 10

Couple wanting to rent farm house near Lincoln. Please send reference to Kenny Taylor, P.O. Box 272, Milford, Neb. 68405

Storage area, garage size or larger, unheated. 467-4477 13

Responsible couple wants to rent farmhouse. 466-5882 9



Real Estate for Sale

801 Lots

SOUTHWOOD
Beautiful building sites available. Located close to the Pines. For more information contact Don PETERSON CONSTRUCTION CO. 475-7727, 201

A-2 single family lot in Northeast Lincoln. $5,900. 464-8614 10

Buy on contract. Large lots, beautiful area, city water. 423-7268 2

For the best in real estate
LINCOLN REAL ESTATE
483-2932

Excellent lot, [illegible] 509 So. 40th
[illegible] 464-5[illegible]

Price reduced, 70' lot, 40th & Sheridan. $6,500. 466-[illegible]

Price reduced, 70' lot, 40th & Sheridan. $6,500. 466-[illegible]

805 Acreages

☆

SPRING IS
AROUND THE CORNER

BEAT THE REAL ESTATE
EVERYTIME ESTATE
PRICE STREET

805 Acreages

Acreage — 8 acres, house & buildings. To see call 781-2282 13

BRANCHED OAK

25 acres near Branched Oak. Trees, spring fed creek, native grass. Beautiful building site. Will sell land or tract. Colin Ottenbruns, Lincoln Exchange 795-3015 or 475-5961. Guggenheim Realty 7

FIRTH

7½ ACRES. Small town living with lots of living area in a 3+2 bedroom home. Would be great family home. Call Leonard Hoyer 432-3063 or Bill Walsh 489-9912 or 475-5961. A8

17 beautiful acres. Small streams, lots of trees. Only $17,000. Southeast. 464-8977 13

Attractive 5 acre tract, N.W. of Lincoln, older home, in excellent condition, fully carpeted, central air, extensive landscaping, barn & newer metal building. $52,000. 423-7139 13

2 TWO PARCELS — 36 acres with rural water, 32 acres with new dam & well, will sell on contract.
2 ON TWO ACRES — low cost 3 bedroom home.
VIRGIL BECKMAN 489-0118
BILL BECKMAN 488-4608
BECKMAN REALTY
124 So. 13, Rm. 210 Office, 477-5241
10

Wanted: An acreage-sized piece of land within 50 miles of Lincoln. 477-5012 after 5pm 13

SEVERAL CHOICE ACREAGES southeast, 7 miles from 84th district, water hookups, ideal building sites, one with new barns. Specially priced. Sully & Richardson, 435-4267. HARRINGTON ASSOC. 475-2678 or 489-8841 36

MINI-ACREAGE under $30,000. A small an acre just outside city limits with three bedroom home, newer double garage, all fenced. New forced air furnace, remodeled kitchen and bath.
DOROTHY LEWIS 489-8083
GATEWAY REALTY 489-6581
8c

5 acres, excellent house, 4 bedroom with 5th in basement, 2½ baths, fireplace, horse barn, fenced. $77,000. Call 489-8137 after 10AM 16

1 Acre, "downtown" L. Heavy Ind. $10 M. 40 Acres, southeast for Residential Sub. 40 or 70 A. Eagle-Palmyra area. Call Earle BURNETT Co. Realtors, Suite 1417 Sharp Bldg., 432-1077, 432-1660 or 489-5719 7

Price reduced, 11 year brick home 2 years old on 6+ acres, 30x30 stable, arena, corral, pastures, 7 miles north of Lincoln. 785-2232 16

808 Farms & Farm Land

Improved 160 acre farm, southwest of Crete, near Farmland Plant. 794-5246 or 798-7343 3

160 acres southeast, new dam, rural water, will sell on contract.
VIRGIL BECKMAN 489-0118
BILL BECKMAN 488-4608
BECKMAN REALTY
124 So. 13, Rm. 210 Office, 477-5241
10

Improved 480 acre farm 6½ miles northwest of Oxford, NE. Excellent irrigation possibilities. To be sold on contract. For more information contact Walter Hartman, Box 307, Oxford, NE 68967 9

815 Houses for Sale

OWNER—VA approved. $25,500. Northeast 3+ bedrooms, 1½ baths, walkout basement, double garage. 464-1203 20

NEW LISTING

Eastridge Acreage, large brick 2 bedroom ranch with 1st floor family room fenced yard, has lots of room for garden & kids too! Call for an appointment. Nolen 488-0259

CENTURY REALTY

483-2951
17

MAY MORLEY
BY BUILDER

Choose from 2 ranch plans — 3 bedroom, dining, fireplace. All carpeted. Double garage, 1½ baths, high $40's. Under construction. Weekends or after 5. 488-2100 9

COLONIAL HILLS

Lovely split foyer in new area, 3 bedroom, double garage with opener, 2½ family room, all carpeted, M-E $40's. 488-2100 10

NORTHEAST
By owner, 3 bedroom with 4th in finished basement. Attached garage, central air, mid 30's. 464-7216 17

1615 S.W. 16TH
3 yr. old, 3 bedroom, split entry, garage, extra parking. Large deck. Priced in low 30's with assumable 7¾% loan or possible contract.
1230 WEST SEWELL
Lovely new 3 bedroom ranch, full basement carpeted, low 30's. Inness Construction Co. 489-4689 28

WAVERLY

Near new 3 bedroom home, 4th bedroom & family room in full basement, 1½ baths, garage, fenced yard.
HATCH AGENC

815 Houses for Sale

MEADOW LANE
4 bedroom frame split level CLEAN & CHEERY Large kitchen dining & living room 1½ bath, 1½ stall attached garage patio nice back yard July 1st possession No Agents 464 7216 7550 Starr Low 40's 1

New listing—Meadowlane
By owner — lovely tastefully decorated throughout & loaded with extras describes this 3 plus bedroom, 1¾ baths brick & frame home The special light fixtures add a Spanish warmth & charm All drapes & carpet are included plus a dishwasher, central air fenced yard, patio gas grill dog run finished basement with a special area for hobbies complete with a paint room & exhaust fan Of course the beautiful trees quiet streets & location to bus, schools & swimming pool are plus factors too But the best news — it's priced to sell $38 500 Open Sunday 1 6 1310 Scenic Lane 464 1[illegible] no agents please 12

1225 EASTRIDGE
Spacious 3 bedroom split level fireplace huge family room patio beautiful landscaping central air & many more features $43 500

1739 NO. 25TH
Clean as a pin newly repainted inside & out 2 bedroom with dining room full basement finished rec room sink & cabinets in rec room Vacant & ready to move in to $23 - 500
C Wilcox Realty 466 3283
8

By Firestone

1 MINI-ACREAGE
Located in South Lincoln Sub-divide a beautiful corner lot off, or leave a little room for your kids to play Nearly 1300 sq ft with new plumbing wiring, storage shed and more

2 A REAL BUY·
On this like new 1971 Bella Vista mobile home Nearly all the furniture stays and it's all at a price you can afford A great way to get started

3 MINUTES AWAY·
Get out of the city and into the nice small community of Eagle This ranch plan features 3 bedrooms up and 2 more in the walkout lower level With a price in the lower 30s you've got to see this one!

4 COMMERCIALLY ZONED:
4 acre tracts like this one are hard to find, and this one has lots to offer a 40 X 60 heated and central air conditioned warehouse double wide modular home and detached garage and the Waverly bus stops right in front

5 LANDONS:
That's the name of Lincolns newest & most exciting sub-division Lots of lots to choose from and with your plans or ours that dream home you've talked about can become a reality

467-3544

Kris Patrick G R I 464-5067
Phyllis Knopp 466-3079
John Hamilton 489-7695
Ellen Yates 794-5192
Jack Hamilton 466-9049
Nancy Hernandes 464-3539

Firestone
Const. Co., Inc.
Builders & Realtors
555 North Cotner Suite 2

3 Bedroom, split foyer, owner, air, garage, 3 years old transferring priced immediate sale & possession $35 490 1877 12th St Waverly, 786 2482 10

BOUNTY HOMES
423-3235
2540 Cheshire South

OPEN
MON. FRI. SAT. 3:00-5:00 | TUES. WED. THURS. 6:30-8:00
1616 Tony Circle
- 8% Interest
- 5 Floor Plans
- From $29,500
- Energy Package
- 10 Year "HOW"

(2 blks. north of South St. on S.W. 16th)
815

Open
6—8 TODAY
5530 PAWNEE
THE BRITTANY The vaulted ceilings in the living room and the arched doorways lend style to this gable-roofed home with attached double garage 3 bedrooms, compartment bath with powder room all-electric kitchen with custom cabinets and broom closet adjoining a charming wainscoted dinette Open stairway to the basement Lots of lovely carpet Drapes included in the $36,170 price 815
JOE McKEE CONST. AUSTIN REALTY
489-9361
House

Wellington Greens Townhouses
Open
Sat., & Sun.
1-4 p.m.
7420 South St.
= 11 Kimberly Court
You must see this beautifully decorated townhouse 815
hardesty
5948 R St 464-8271

prices start at only
$26,500
CHOOSE YOUR NEW HOME TODAY
OPEN
4-DARK
1331 W. RYONS
Follow South St west to S W 14th then follow the signs
westwood homes INC.
Model Phone 474-1646
Exclusive Broker
C.G. Smith
20th & Hwy. 2 423-6776
Equal Housing Opportunity 815

815 Houses for Sale

2918 Garfield — 3 bedroom new carpeting, dining room full basement new furnace $24 750 Open Sun 2 5 423 8340 13

3 bedroom 2403 NW 6th St By owner trade for anything 475 7182 30

NEW LISTING
In Northeast Area
Sharp 3+ bedroom family home Very clean Immediate possession Close to schools All brick—finished basement with rec room bedroom & bath Priced in the affordable 30's
Delores DeJonge 489 4703
SCOTT/JONES
123 So. 84th
489-0321

NEW LISTING
930 Old Cheney Road 3 bedroom in Salt Valley View Addition lovely kitchen finished basement with rec room & ¾ bath central air fenced back yard Low $30's Call Harry Watson 489 3656 Jeffrey Co Realtors 488 2367 488 7534 13

BARGAIN HUNTERS
NEW LISTING on South 9th Ideal for first home or income Full lot Only $11 950 Bob Hoerner 488 2515 or 432 0343 FIRST REALTY 10

RURAL FLAVOR
Convenience of city — minutes to Lincoln on blacktop See this Hickman two bedroom home Room for two more bedrooms upstairs Only $16 500 Willard Wells 488-5442 or 432 0343 FIRST REALTY 10

BY OWNER
South Lincoln Location
Beautiful 2 year old split foyer home, brick & frame with about 1 100 sq ft of living area 3 bedrooms, 2½ baths 2 stall garage with electric door opener beautifully finished basement with wet bar & built in stereo system All new carpeting & drapes wood deck patio & gas grill Nicely kept yard Phone 423 5615 8

You owe it to yourself to see this beautiful new split foyer in south Lincoln 3 bedroom 1¾ baths, family room 2 car garage over 1400 sq ft of finished living space, 7½% financing available For appointment call Ginger Storey 488 4314 or Shirley Wiltse 488-4174 or Wiltse Real Estate 489-5270 13

NEW CONSTRUCTION CARRIAGE PARK
So. of 70th & South St.
QUAIL VALLEY
So. 56th No. of Highway 2
WAVERLY
No. of new school
ANDERSON & HEIN
435-2188 489-9656
Duane Larson

Village Manor

1 WHITE TWO STORY CHARMER featuring three bedrooms plus master suite with full bath and deck Spacious kitchen with built-ins, lower level family room garage and patio with gas grill Priced $47 850

2 NEW CONSTRUCTION — Ideal three bedroom homes built with energy conservation in mind All carpeted and custom kitchens Priced at a low $24 500 Call for details and terms

3 TWO BEDROOM BRICK ranch with full basement Finished recreation room and extra bedroom Located near Gateway shopping area $30 950

4 ROSEMONT SPLIT FOYER looking for a new family Roomy three bedroom with double garage and walkout basement Low $40's

3703 South Street
Ph: 483-2231
815

ANDERSON & HEIN CO.
BUY — OR PAY MORE LATER

3 bedroom 1425 SO 8TH ST	17,000
3 bedroom 1927 SOUTH STREET	26 900
3 bedroom 7134 THURSTON	31 950
3 bedroom 7241 GARLAND ST	34 950
3 bedroom 2200 SO 24TH ST	39,500
3+1 bedroom 4811 SO 47TH ST	40,500
3 bedroom 5421 COVEY COURT	41 500
2+bedroom 7006 SHAMROCK RD	43,950
3 bedroom 5431 COVEY COURT	44,750
3 bedroom 3712 WILDBRIAR LANE	46,500
4 bedroom 5920 ROKEBY RD	72 500
4 bedroom 8111 COACHMAN'S DR	88,000
4+1 bedroom 3130 COACHMAN'S DR	95,500

435-2188
ANDERSON & HEIN
815

WOODS BROS REALTY
SINCE 1889
NEW LISTINGS
CELEBRATE SPRING in new constructed home in Regency Estates Spacious 3+ bedrooms formal dining lower level rec room One more 3/4 baths walk in closet in master suite 2 decks Mid 60's GIBELEY 466 2122

MARBLE FIREPLACE graces formal living room in custom built 2 by room brick ranch plus family room Formal dining also breakfast area Lovely yard patio rose garden Mid 50's THOMAS MOORE 475-6668

THREE BEDROOM brick family home for just $28 50 Large lower level rec room 3 bath Good first home 2 blocks to Hartley School PICKWICK 782 2981

COUNTRY CLUB PLAZA
423-2373
DOWNTOWN OFFICE
474-1755
2737 So 27th 13th & M
815

WELCOME SPRING
in this sunny split foyer with 3 bedrooms formal dining area, 1¾ baths family room Quality carpets and draperies Near Maude Rousseau School $49 950 Joanie Kuhn 483 1474 or 432 0343 FIRST REALTY 10

BECKMAN
1 COUNTRY CLUB — 5 bedroom featuring large family room 3 baths fully carpeted, 2800 sq ft, will trade
2 HERITAGE HEIGHTS — We have several new homes in this area ready for occupancy $47 500 & up Oak woodwork fireplaces, will trade
VIRGIL BECKMAN 489-0118
BILL BECKMAN 488 4608

BECKMAN
134 So 13 Rm 210 Office, 477 5241
10

BY OWNER
1741 Pinedale—Trendwood
Brick 4 bedrooms 2½ baths, fireplace in family room fully carpeted, professionally draped, covered deck large fenced yard professionally landscaped $59 950 489 9470 10

REGAL
1 FANTASTIC LISTING in North east Lincoln, close to schools, fabulous interior 2+ bedrooms brick exterior $45,950 ALBERTA REKTE 464 1082

2 RANDOLPH AREA Very neat 2+ bedroom home Near Woods Pool Washer, dryer range & refrigerator all stay $26 950 BILL KOEHLER 432 4948

3 GOT THAT MOVING FEELING? Then check this lovely 3 bedroom in good Meadowlane location Newer C A & furnace large fenced yard $35,950 MIKE GUTSCHENRITTER 464 3897

4 UNUSUALLY UNIQUE! For the person who spurns the ordinary Charmingly decorated newly completed 3 bedroom, 3 bath home $59,-500 MARY JO ROBEL 489-6460
466-8121
910 No. 70th St.
7

AUSTIN REALTY CO.
489-9361
NEW LISTINGS
1 ALL APPLIANCES, including washer and dryer come with this sharp 3 bedroom one level frame in a close-in South location Central air, power humidifier, attached garage, storage shed and fenced back yard $25,950
AUDREY HENDRICKSEN: 489-1345

2 FRUITFUL — that describes this neat property Northeast, with 8 fruit trees and lots of berries Easy-living one level with 3 bedrooms Garage $21,-500
MARGE BUSH. 466-0667

3 FIGHT INFLATION Trim little 2 bedroom frame for just $16 500
LEE SNYDER 464-6609

4 GREAT WAREHOUSE LOCATION 120x64 ft "K" zoned lot in Belmont, with an older house Value in the land $15 000
RAY HUBERT: 488-5788
815

GOLD KEY REALTY
489-0311
Your Key To Quality Service
INVEST TODAY
in this cozy 2 bedroom home in South central location Excellent starter home retirement home or investment property Nice private patio Only $15 900 Mike Golter-432 7462 Mick McManaman-464-1833
AHA!!
The investment you have been looking for may be this duplex in good South rental area! 2 newer furnaces 1 apt of 2 bedrooms & 1 apt of 1 bedroom Only $26 900 Mike Golter 432 7462 Donn Graham-474 1132 Tyler Parish-423-6022
FRESH COUNTRY AIR!!
This is what you will have in this 3 bedroom brick & frame home on 3 acres of land A few of the many special features include - 2 woodburning fireplaces natural gas heat extra bedroom in basement Double garage Close in Priced in mid 60's Walt Reiner 488-8796-Venette Creager-489 2700 - Larry Boward-464-9690
NOW IS THE TIME
for you to invest in this 2 bedroom basementless home in the Huntington School district First floor utility and living room with a dining "L" 1½ car garage Only $15 500 Jan Martin-488 4005-Karl Miller-435-4051 Anne Edholm-488 6702
815

New Listings From Towne-Country
5615 "O" 489-9311
3120 South 483-2202

Near Agriculture College Older 3 bedroom home Formal dining room plus family room on 1st floor Carpeted 1½ baths Full basement Garage $25 950
HELEN HATFIELD 475-5080

PRESTO! You can change this crisp 2 bedroom to 3 or 4 Finished rec room down Stairway to attic Garage Central air Under $30 000
BEA KOHL 435-5698

Grow with Waverly! Commercial lots available West side of Waverly
SHIRLEY BEVANS 786-2565

Custom Built Brick Ranch 2 Bedrooms with 3rd Bedroom Rec Room and Utility Down Carpeted Living Room and Dining L 1¾ Baths Garage New Patio Fenced Yard South $30 000
JOHN VESTECKA 423-3783

Reduced to $28 900 3 bedroom brick large living room and family room on 1st floor pantry off kitchen 2331 sq ft Many extras on 5 acres in the country
DALE KEARNS 488-5437

Move right into this 3 bedroom with family room Close to Lincoln Nice yard garage and window air SOLD $13 950
MAXINE GOTTULA 489-3040

Peppy and smart little starter or investment South 2 bedroom Basement Under $18 000!
BEA KOHL 435-5698

Brick & Pine Schon Area Be the first to see this Hampton built 3 bedroom brick Central hall plan Large living room newly carpeted and draped Finished basement $37 700
DONNA HINKLEY 488-4679

Cozy & Neat 2 bedroom home newly carpeted window air SOLD 1½ baths 1 stall garage Fenced Don't miss this one $16 0
HELEN HATFIELD 475-5080

815 Houses for Sale

Fine 4 bedroom family home 1+½ baths, formal dining low $20's New roof
Mr Day United Realty 488 7707
13

Hughes Construction
Custom Designed Quality Built Homes Reasonable rates Office — 432 9564 Home — 477 5462 3

HUB HALL
NEW LISTINGS AND PRICE REDUCTIONS!
SEE IT FROM THE INSIDE! Beautiful and spacious two bedroom mobile home offering 1440 sq ft Large family room sliding glass doors to patio Covered patio $14 500 Call Lavelle Courtright 489-6517 or 475-2709

INVESTORS TAKE NOTICE! 75 acres vacant land for subdivision School owned land on adjacent ¼ Black top road Call Sue Brown 489 6517 or 488 2631 for all the details

IF SHE LONGS FOR THE ELEGANCE! that tradition offers, but the budget doesn't yet afford, call Sherry Campbell today This three bedroom home has a woodburning fireplace bath with master, and there is still time to choose custom oak or ash cabinets Sherry Campbell 489-6517 or 474 1088

HOW SWEET IT IS! Lovely Silverdale stone 2 bedroom home with full finished basement apartment Beautiful formal dining electric fireplace beautiful landscaping Fully carpeted Attached garage Price reduced to $43 950 Call Craig Larabee 489-6517 for all the details

Hub Hall
111 Piazza Terrace
489-6517

Krein Real Estate
NEW LISTINGS
1 GRACIOUS LIVING can be yours in this side by side duplex Spacious 4 bedroom owner's unit features double stall garage, with a very comfortable 2 bedroom unit for income Call today and check the advantages of owning a duplex Virginia Eggert 488-1413, Jerry Francis 489-3677

2 COMFORT AND CONVENIENCE awaits you in this new, all brick 3 bedroom home Includes woodburning fireplace, full unfinished basement and attached double garage A real delight in the Southeast area Jerry Francis 489 3677, Roland Rogers 483-1158

3 EVERYDAY WILL BE A GOOD DAY when you surround yourself with this immaculate 3+1 bedroom home This home offers recreation room, dining room, and woodburning fireplace in the living room It has a handsome brick exterior imagine no painting! Call for an appointment right away! Virginia Eggert 488 1413, Roland Rogers 483 1158

5200 So. 48th
483-2911 815

Bill Kimball
Lincoln's Fine Home Specialists
NEW LISTING SHERIDAN!!! Still the best address in Lincoln Priced low 50's Three bedrooms Approx 2,000 sq ft Large foyer Super sized lot Newer furnace system New roof Fantastic school location for all age children Interior design is right out of House & Garden!
"Rick" Coggins 475-3440

NEW LISTING! If you want economy and THE GOOD LIFE, look at this Townhouse No snow removal or lawn care Association dues only $15 00 per year Good Southwood location with bus downtown every 15 minutes Stove, dishwasher, disposal and central air
Bob Lane 489-7411

NEW LISTING Swiss Chalet 3 plus 1 bedroom home in excellent Southeast neighborhood Luxurious carpeting, lava stone fireplace in living room, 2nd fireplace in family room Clean as a whistle Price low 60's
Carla Hines 489-0252

QUALITY! If that doesn't appeal to you don't bother seeing this home If QUALITY is what you are looking you may never see it like this again Custom built white brick Colonial located in good East High neighborhood All ash cabinetry and woodwork throughout entire home 5 bedroom + office, utility room Large family room beautiful tiled foyer Large 24X24 redwood deck Fireplace Priced to sell quickly at $79 500
"Rick" Coggins 475-3440
Bob Lane 489-7411
Len Eichhorn 489-1975

Swimming & vacationing in your own backyard 4 bedroom, 3 bath stone 2 woodburning fireplaces Underground sprinklers Walk-out lower level Mid 70's
Lois Flaherty 488-3609
Carla Hines 489-0252

SUPERB RESIDENCE in Bishop Heights 3 000 sq ft 5 large bedroom 3 car garage Absolutely all the things needed for the good life $125 000 See by appointment only
Quentin Bengston 792-2880
Marion Eager 488-7577
Ruth Sowles 489-1375

SEE COLOR PHOTOS OF THESE LISTINGS AND OTHERS EVERY 8 MINUTES ON CHANNEL 2 CABLEVISION

BILL KIMBALL CO.
888 S 13th Realtors 432-7486
815

THE FAMILY CIRCUS By Bil Keane



"But, Mommy! How you s'posed to stop a sneeze?"

815 Houses for Sale

BY OWNER
2 year old 3 bedroom ranch, large family room with wet bar Patio, fenced yard with garden space, double garage with opener, over 2 000 sq ft living space Many extras Upper $40's Heritage Heights 488-4420 13

BUYING OR SELLING?
EAGLE CREST REALTY
477-5292
9

FIRST OFFERING
Sellers in the mood! To sell and close on this 3 bedroom home as soon as possible Lovely kitchen has range hood disposal & large eating area Bath has shower over tub Carpeting & all drapes remain Has central air, humidifier patio, garage & chain link fenced yard South location
$31,950
Eleanor Black 489-3944
815

ANDERSON & HEIN
435-2188

Gateway Realty
Gateway Realty STATE WIDE SERVICE
Nebraska's Largest!

NEW LISTINGS
1 GET OUT to see this one This three bedroom, five year old brick and frame ranch has nearly 1300 square feet for family fun and entertainment Large "country style" kitchen with lots of cabinets and a complete set of appliances in harvest gold Double garage Wood deck Ready for you
RON BRANNIN 464-1596

2 COUNTRY LIVING IN TOWN Comfortable and homey describe this good sized three bedroom home "Country style" kitchen with lots of cabinets, cook top, separate oven and refrigerator Two stall garage, fruit trees and garden space
RON BRANNIN 464-1596

3 BEAVER CROSSING Comfortable two bedroom home on one half acre Grows wonderful garden produce Buy soon and reap garden goodies $8,000
SHELLEY LAHMAN 467-3444

4 OLDER FARM STYLE HOME with five bedrooms on one half acre in Beaver Crossing adjoining park and swimming pool Just 35 minutes from Lincoln $15,905
SHELLEY LAHMAN 467-3444

5 UNIVERSITY PLACE — This large old farm style home is close to school and shopping With a little work, it could be converted into a duplex $24,950
JIM BARRY 464-1988

6 BEAUTIFULLY DECORATED three-four bedroom tri-level in South Lincoln Fenced yard, nicely landscaped Deck Close to schools and shopping Good family home
JON MARSHALL 489-5279

7 BETTER THAN NEW! Beautiful home with large kitchen with great working arrangement and adequate eating space Three bedrooms Patio Fenced back yard Near schools!
GLADYS SORENSEN 489-8353

8 COUNTRY CLUB AREA White rock fireplace 2000 square feet New kitchen a homemaker's delight with sliding doors to spacious new sun deck for summer fun First floor den, four bedrooms, and sitting room upstairs Two new baths Call today $46 500
DONNA TABER 423-4155

9 BEAUTIFUL UNIQUE and immaculate describe this three plus two bedroom ranch Huge master suite, with other rooms equally large Family room and unusual rec room Two stall attached garage Hurry or this one will be gone $65 500
SHELLEY LAHMAN 467-3444

"THE ALL TIME BEST SELLER"
GATEWAY REALTY

WAVERLY OFFICE	786-2141
DOWNTOWN OFFICE	477-9261
HAVELOCK OFFICE	466-2321
SOUTH OFFICE	423-9641
EAST "O" OFFICE	489-6581

815

815 Houses for Sale

BY OWNER
2303 SO 8TH ST 3 bedroom older home on large 50x218 foot lot Paneled dining room, living room and kitchen Good rental Price $10,000 Call 435-2985 489-9412
3421 "O" St. 435-2985
7

Sargent Co.
1301 1307 SO 2ND ST 2 bedroom side by side brick and frame duplex Includes central air, carpets, 1 car attached garage and ground floor utility Price $45,000

2303 SO 8TH ST 3 bedroom older home on large 50x218 foot lot Paneled dining room, living room and kitchen Good rental Price $10,000 Call 435-2985 489-9412
3421 "O" St. 435-2985
7

C. G. Smith
423-6776
FAMILY LIVING is easy in this NEW 3 bedroom 1¾ bath home in Southwood First floor family room, fireplace, large "sunshiny" kitchen with pantry, 18x10 deck, full basement, double garage

TWICE AS NICE inside Newer carpet throughout this 2-story 3+ bedroom home Central air, natural woodwork 30's price

IMMEDIATE POSSESSION if you qualify Immaculate 3 bedroom split foyer only 4 months old! Sliding glass doors cedar deck & patio, 1½ car garage Low 30's
PHIL STINEMAN 489-9505
DUANE HARTMAN 488 1116
ORMAND PLAUTZ 489-4755
ED GOLDEN 423-1684
10

CENTENNIAL
COMPLETE LIVING ENJOYMENT can be yours in this charming 3 bedroom home with super kitchen 3 bedrooms, family room, office space 2 baths central air, carpeting & attached garage Priced in the affordable mid $30s
MINI ACREAGE with an extra nice 3 bedroom home It has an extra large detached double garage + a single attached garage Broker-owner is moving to his new home this week Reasonably priced in upper $40s
Ruth Ann Mills 483-1761
Roland L Meyer, GRI 489-4119
Gene A Curtis GRI 488 3187
Wesley N Durst, EdD 489-7777
Jerry Cox MEd 435-0169
Office—4733 Prescott 489-7153
Centennial Agency
8

NEAR WOODS PARK
2 bedroom with study, carpet, drapes, dishwasher, garage gas grill, full basement, $25,000 475-9097, 734 Marshall 26

NEW LISTINGS
DOUBLE WIDE Near new 3 bedroom in Bel North Village Nice lot & location $10,900
SOUTH Neat 2 bedroom frame, completely remodeled interior 4-plex zoned lot $14,500
NORTH Duplex with up & down units between downtown & east campuses $15,500
Wenzl 797-3355 Meister 489 7416
Office 467 1105
ACTION REALTY
9

Guardian Sale — Sat April 10, 1976 2PM, Palmyra, Ne Modern 2 bedroom home on 86x120' lot, central air, utility room, living room, kitchen with dining area, 1 bath, located 1 block west & 1 block south of the Bank of Palmyra Terms 25% day of sale Balance due when guardian deed is delivered Sale will be open for 1 hour & is subject to confirmation of Otoe County Ne county court Inspection by appt & from 12PM day of sale (402) 269-2231 10

Excellent southeast location, ranch style home, 3 bedrooms, bath & ½ up, beautifully decorated family room, ¾ bath — 3 bedroom down, extras — dishwasher, central air carport, must see to appreciate After 5 489 1094 488-7489 16

At AUCTION
1437 South 14th Street
FRIDAY, APRIL 9TH AT 2 P M On Premises THIS IS A 4 Bedroom Frame Home On An Attractive Corner Lot 48' x 43.5' Zoned D Multiple And Within A High Rent Area THE BASICS Of This Property Are Good BUT The Home Needs Decoration And Some Repair FIRST FLOOR Has Living & Dining Rooms, Large Entry and Kitchen, SECOND FLOOR Has 4 Bedrooms and Bath FULL BASEMENT With New Bryant Boiler & Good Hot Water Heater TERMS OF SALE Are 20% Down Day of Sale, Balance With Possession, On Delivery of Merchantable Title FOR FURTHER INFORMATION Or Inspection Call The Auctioneers FIRST NATIONAL LINCOLN TRUSTEE FOR THE ESTATE OF
RALPH W. JACKSON
Ficke & Ficke The Auctioneers 600 Anderson Building Lincoln 435-6433 8

One Of Lincoln's Finest
HOMES If you are looking for the very best we can show you this fine home by appointment only Sorry, we cannot give address by phone Call George Christy 488-9365 or
C. C. KIMBALL CO., REALTORS
432-7575 Sharp Bldg.

815 Houses for Sale

ROSEMONT
Attractive 3 bedroom split foyer, woodburning fireplace completely carpeted, central air, double garage Large fenced yard Excellent school location $42 950
Wenzl 797-3355 Meister 489 7416
Office 467-1105
ACTION REALTY
1n

Ideal for the young marrieds Large Master Bedroom + place for TV Room or den on 1st floor Chain link fence around rear yard with Gas Grill for having those Private cookouts alone Refreshing central air and rec room in basement Under $30,000 BURHOOP REALTY 467 3621 7c

818 Business Property

North 70th St Zoned L heavy 10-35 acres, $3 000 acre 464-8977 30

1 9 plex or 2 4-plex lots, good South location 432 7407 25

8 000 sq ft Stran steel warehouse multi purpose building with 2 large sliding doors & 6 overhead garage doors on frontage road Lot is 75'x328', zoned H-2 Call Joe Wilson, 432 9978 or Wayne Kubert, 489 2416
WESTERN REALTY
489-9651
7c

INDUSTRIAL COMMERCIAL
9 acres in developing area. Will sell, trade, lease or build to suit.
466-5112 Harley Bair 466-8121
Regal Real Estate
30

7300 Holdrege Knights of Columbus Hall Excellent Brick Building with 3800 sq ft all on One Level Air-Conditioned New Kitchen and New Bar Patio Paved Parking for 80 Cars Nearly 2 Acres of Land $150,-000
JOHN VESTECKA 423-3783
FRANK EFFINGER 489-6462
Town & Country 489-9311
9

33,000 sq ft zoned G near Gateway Shopping Center, Beckman Realty, 477 5241 10

COMMERCIAL LOCATION — SOUTHWEST near Gooch's Mill 1 acre ready for immediate development

HOLLYWOOD AND VINE! What an address! 1½ acres, priced right

Lots now available in North Gate Industrial Park, near 27th & Cornhusker Call for details

HAVELOCK 2½ acres with warehouse shop, office, storage yard Burlington frackage

27TH AND CENTER STREETS 112' frontage, zoned commercial for sale at $32,000 or will build to suit
Call DICK PUTNEY
HARRINGTON ASSOC., INC
1201 J Street 475-2678
8

33rd & Sheridan — Park by your door in this outstanding building Prestigious location Interesting space will be finished to suit your needs 477-8356 6

820 Income & Investment Property

By owner — duplex, 2 houses, 3 bedroom mobile home, 432-7407 26

By Owner, new duplex 1601-05 No 68th, $43 500 Appliances, possible FHA assumption, income $450 466-8161 27

By Owner 1300 No 26th, Duplex $22 000 Income — $320 month 466-8161 6

535 N 25th — Duplex, $270/mo rents all carpeted, $14,000 477-1621, 475-1596 16

By owner — 3 side by-side duplexes near new 2 bedroom 464 8045 16

OFFICE BUILDING??
This attractive stone church with paved parking lot may adapt well to your business or investment needs Price has been reduced Fore more details call Delores Schmohr — 488-9670 — Gold Key Realty — 489-0311 9c

830 Mobile Homes

1967 Safeway, 20x44, on foundation, 3 bedroom, unfurnished, window air $6 000 Call weekends or eves, except Monday 435-7153 30

1972 12x53' Kirkwood, 2 bedroom, fully carpeted, partially furnished, air-conditioned shed, enclosed front porch Best offer Call after 5PM except Thurs & Fri 477-5679 2

1971 14x65' 3 bedrooms newly carpeted, kitchen appliances, excellent condition, skirted, deck & fenced yard 464-0491 3

We love our home, but transferred to Wyoming 1972 Riviera, 14x70, central air, kitchen appliances 3 br., best lot in Harbour West, $7500 432-9191 6

Must Sacrifice 1971 14X70 Kingwood Unfurnished Extras too numerous to list Excellent condition. $5500 466-7515 9

COUNTRYSIDE
BUYS used mobile homes
RENTS mobile homes
SELLS mobile homes
MODULAR & DOUBLE WIDES
2440 WEST "O" 435-3597
Lincoln's Respected Dealer
29

1973 Geer 14x70 all set, skirted, air, steps call 435-0023 9

Transferred, must sell — 3 bedroom 1969 National, furnished 435 7747 after 6pm 30

State Securities loans money on MOBILE HOMES
1330 N 477-4444
1

Unique! 3 bedrooms (2 upstairs) also perfect for lakeside living or construction site Plenty of room for living or office downstairs, sleep upstairs Less than 40 ft, tow anywhere Must sell or trade, need space Would consider pickup, larger mobile home, property, etc Lacey Motors, (call collect) Ashland, Neb., 944-7023, 944-7330 11

1971 14x68 Ritzcraft 3 bedroom, fully carpeted & furnished central air, washer/dryer, excellent condition Located Gaslight Village 475-7203 11

8x55 Palace trailer, skirted, furnished air-conditioned, good condition Ready to move into $1995 466-9541 12

For sale Safeway mobile home 14x70 furnished & carpeted Lived in only 16 months Located in Woodlawn Estates 435-8105 12

14 X 70 Marlette Mobile home for sale or trade equity for house equity 475-0873 12

830 Mobile Homes

12x60 mobile home, 3 bedroom, to be moved 786-2518 11

3 bedroom Sequoia — central air, completely furn & dryer immediate possession To see 489-3656 or Jeffrey Co Realtors 488 2367 13

10x45 Victor, good condition reasonable, make offer 435 7406 after 5 30pm 13

1969 Hacienda 12x45 2 bedroom, furnished, air-conditioned skirted & porch, good condition 477-9849, after 5 30pm 13

Assume payments on 1974 14x70 New Moon 3 bedroom, excellent condition, 443-4981, Wahoo 13

2 bedroom, 14 X 64 '72 Safeway with formal dining Partially furnished red & black decor $6900 475-4671 8

Moving, must sell 1974 Schuldt mobile home 3 bedrooms, 1½ baths, very nice 14x70 Taking offers — can assume loan 477-6624 3

1973 Schultz, 14x70, 3 bedroom, air, plenty of extras 432-6701 13

MODULAR HOME
26x48, Bonnavilla with wood siding & shingled roof $17,500 Foundation, skirting & set up included
BILL CARROLL HOME SALES
2701 No 27 435-3291
10

'72 Champion Deluxe 12x60, for more information call 475-0178 after 5pm 16

Attention! 1975 Bellavista, 14x70 mobile home, fireplace & bar, assume loan & down payment, payments $165 per month 435-3454 6

835 Mobile Homesites

Woodlawn Estates, 2720 No 2, 477-5647, Lincoln See us before you move your mobile home, large lots, clubhouse, swimming pool, rural atmosphere within 5 min of campus & downtown 24

Modern spaces for all sizes 2 blocks from shopping area on sidewalk 7 miles from Memphis State Lakes 7 miles from lakes at South Bend, Neb 2 miles from Linoma Beach (Join the good life for the summer, you'll probably stay), (Call collect) Ashland, 944 7023, 944 7330 11

840 Out-of-Town Property

Outstate Nebraskans!
Sell your real estate in Journal-Star Want Ads by dialing
800-742-7385
Toll Free!

845 Real Estate Wanted

Sold Out! We need listings call us to sell your home, no obligation Rorabaugh Realty, 488-2215 15

Need house, cash no real estate salesmen or investors 488-3243 19

WHY BE BOTHERED?
Let us do the work Our trained staff will take care of the details that go with selling your home Austin Realty Co REALTORS 489 9361 30

Customer with cash for your side by side duplex! Call Harrington Real Estate! 475-2678 489-8841 30

Need 2 or 3 bedroom house with garage & basement for cash buyer, about $35,000 Call Don Buls, Progress Realty 464-3456 11

TO BUY OR SELL
C. C. KIMBALL CO., REALTORS
SHARP BLDG
432-7575 or 488-9365
9

Transportation

905 Motorcycles & Minibikes

NEW LOW PRICES
Open Mon-Sat 9-6, Sun 10-3
WE BUY USED HONDAS
RASKEY HONDA SALES
BRAINARD, NEB (402)545-3431
10

Motorcycle repair & custom work, all makes Phone 781-2730, Eagle 12

1974 Yamaha 100MX, good condition tricked out, 423-6501 29

Got Spring Fever? Best time to buy one of a kind 450 Honda Chopper Chrome rigid frame, custom tank Engine completely overhauled, new carbs, 70 miles See it to believe it $2,000 well worth it 275-3240 Avoca 26

Italian Vespa bikes Demonstrators Must sell Like new 488-1223 19

Castrol cycle oil, Champion cycle plugs, Quality Petroleum, 951 West "O" 20

'75 Sportster, super low mileage Excellent condition, best offer over $2500 Must sell—now! 477-8774, 488-9437 30

SAVE $$$
Boston Cycle
CRETE, NEBR
826-3447
The Sale You've Been Waiting For! Our 1976 Kawasaki KZ 900 & KZ 400D All other models in stock at savings Financing & insurance available 26

Suzuki TM100 MX bike, very trick — ready to race 466-9651 6

1975 Phatom MX Motocross, $800 or best offer 467-2786 after 5pm 7

1970 350 CB Honda 4000 miles, excellent condition, new ferring & sissy bar, $725 firm 423-0859 after 5pm 7

1973 GT-380 Suzuki, excellent condition, best offer 477-2320, 721 So 19th 9

1974 Suzuki TS 250 excellent condition, 3300 miles, $650 or best offer 475-9611, 423-5860 9

Late model Triumph custom chopper See to appreciate, best offer 435-8738 5

1974 Suzuki TS 185 street or dirt 799 2127 after 5pm 9

750 Norton showroom condition, low mileage several extras 466-9580 9

1973 CB 350 Honda 2 000 miles, excellent condition 466-1352 9

1972 CB 175 Honda 3600 miles, very clean 483 2087 after 5pm 10

'73 125 Kawasaki excellent 475-1629 10

'75 Suzuki 185 TS under 1200 miles Call 432-0286 10

Start out with a Harley Davidson the Great American Freedom Machine We have dual-purpose & street 125, 175 & 250 cc machines Check the features, check the price take a test drive & buy now

If you buy your new Harley Davidson lightweight before May 15 you can take your pick of either a Survivor 2600 mobile CB radio ($169 retail value or a $75 Harley Davidson gift certificate — FREE!!!
THE CYCLE CO.
Kawasaki-Harley Davidson
Husqvarna
3501 O St No 48 464-8702
10

New BMW's now Honda's Harbour Cycle Honda 7331 Thayer 466-5440

1974 Harley Davidson Electra-glide Sunburst & white excellent condition 432-2727 483-2600 Tom Emery

'72 Kawasaki 250 3 950 like new After 5pm 489 2464 $600

'75 Sportster black buddy bar high way pegs 795-2185 after 5pm week nights, Mike

1971 CL 450 Honda Excellent condition $500 After 6pm 489-2472

Start out with a Harley Davidson the Great American Freedom Machine We have dual-purpose & street 125, 175 & 250 cc machines Check the features, check the price take a test drive & buy now

If you buy your new Harley Davidson lightweight before May 15 you can take your pick of either a Survivor 2600 mobile CB radio ($169 retail value or a $75 Harley Davidson gift certificate — FREE!!!
THE CYCLE CO.
Kawasaki-Harley Davidson
Husqvarna
3501 O St No 48 464-8702
10

New BMW's now Honda's Harbour Cycle Honda 7331 Thayer 466-5440

1974 Harley Davidson Electra-glide Sunburst & white excellent condition 432-2727 483-2600 Tom Emery

'72 Kawasaki 250 3 950 like new After 5pm 489 2464 $600

'75 Sportster black buddy bar high way pegs 795-2185 after 5pm week nights, Mike

1971 CL 450 Honda Excellent condition $500 After 6pm 489-2472

905 Motorcycles & Minibikes

1972 Honda SL 125 $370 423 6222 9

For sale 1966 Matchless & 1964 H D Sprint Call 483 1760 8

Honda 750, saddle bags fairing, crash bar sissy bar & luggage rack, perfect condition $1450 466 3177 8

'73 175 Yamaha 1636 Perkins 477-4028 11

'75 Kawasaki F9 350 dirt like new 1500 miles, $800 435 5084 evenings & weekends 11

'74 Suzuki TC 100 1500 miles, street or trail excellent 489 5207 12

'73 Yamaha 360 MX, excellent, extra tank $500 firm 489-6880 12

'75 Honda 750, $1900 Soft tail frame, highest offer After 5pm, 432 3173, 432 7766 12

1966 Honda 350 runs good, best offer 489-9467 after 6pm 12

'75 TM 250 '75 TS 125 both perfect, make offer 786 2361 or 466-4767 12

1972 Yamaha Enduro excellent condition, 2200 miles, many extras 464-9087 12

'72 Honda SL350, 12,000 mi, new tires $485 787 3102 12

Kawasaki 175 K7
3300 miles $495 New dirt tires, compression release, Mudder fenders, 2 extra tires Very clean
6601 Sumner 488-2113
10c

1970 Suzuki 125 must sell 435 4778 12

'75 Kawasaki F9 1100 miles 489-9251 12

1973 Kawasaki 500, less than 6

910 4-Wheel Drive

'74 Blazer Cheyenne full power air North Bend 568 2385 11

☆

1975 Scout 4 x 4
V 345 engine automatic transmission power steering air conditioning 12 volt trim saddle bucket seats new radial tires woodgrain trim $4595
INTERNATIONAL TRUCKS
3131 Cornhusker Hwy 467 2537
10

☆

1974 Scout 4x4
6 cylinder engine 3 speed manual transmission Like new power angle snow plow with lights $4550
International Trucks
3131 Cornhusker Hwy 467 2537
10

Must sell 1972 International Scout II 6 cylinder 4 wheel drive 3 speed auto heavy duty suspension skid plates front to rear completely new camper gun racks dual batteries good tires Recently overhauled Just inspected 489 0718 after 6pm 13

1949 CJ 3A jeep V8 wide tires great shape $900 799 2513 16

74 Blazer K5 Cheyenne many extras make offer 643 2174 after 4 30pm Seward 16

930 Pickups

1972 GMC
38 000 miles 3 speed transmission V 8 engine radio Including camper with icebox sink and table
$2750
PANDOLPH OLDS
21st & N 432 3687
29

1975 FORD
F250 XLT Ranger ¾ ton pickup 460 engine automatic transmission power steering power brakes factory air conditioning cruise control dual gas tanks extras 8 ply tires Camper Special package 8 000 miles
SHARP
RANDOLPH OLDS
21st & N 432 3687
29

1973 CHEVROLET
4 wheel drive 4 speed transmission power steering V 8 engine radio CB radio included
$3575
RANDOLPH OLDS
21st & N 432 3687
29

1974 El Camino 10 000 miles beautiful blue & white finish vinyl covers air shocks fully equipped just like brand new 489 1226 23

1962 Ford pickup 6 cylinder 3 speed mechanically good Sun or after 6pm weekdays 489 8678 4

65 Chevy 6 cylinder ½ ton with tool box 477 2805 9

1952 Chevy pickup reasonable 799 2578 799 3033 9

1967 Chevy ½ ton short wide box with shell 6 cylinder 3 speed 464 4747 11

74 1 ton Cheyenne Super Camper Special black loaded excellent 483 1581 11

72 GMC pickup loaded 466-0104 11

Clean 69 ¾ ton Dodge 780 5368 11

1975 454 Chevy pick up 1 ton Crew cab dual wheels loaded 432 8263 4 4 9876 12

1959 Ford pickup 6 cylinder 8 ft box $150 488 826 4

1974 GMC ¾ ton camper special new tires dual tanks $3000 Tom O Donnell Davey 785 3875 12

1972 Ford ½ ton pickup 302 auto 53 650 miles Good condition $2 150 Call 62 6501 after dark 13

1966 Chevrolet ½ ton pickup 6 cylinder 4 speed transmission looks & runs good good gas mileage $550 Dan Svoboda Weston Nebr 642 5642 13

72 GMC Sprint 37 000 miles steering brakes & air See to appreciate 864 5252 13

1963 Ford F100 pickup automatic V 8 custom cab transmission overhauled excellent tires good body 51 000 miles $575 best offer 477 8772 13

72 Dodge Adventurer Sport auto mat power steering & brakes air 489 819 13

59 Ford ½ ton pickup new paint brakes battery tires very good runs good condition can be seen at 4720 Mandarin Circle 483 2376 or 483 1934 No Sat calls 9

71 Ford ½ ton 360 65 000 mi $1595 Holley carb 590 782 6312 8

70 Chev ½ T Air auto steering new paint 2635 So 11th 432 2477 11

62 GMC ½ ton $300 799 3487 16

'6 Chevy ½ ton 6 cylinder good mechanical condition $375 470 E Hill Dside 16

☆

78 Chevy Cheyenne Super 10 short bed step side 454 hydro heavy duty front & rear suspension full instrumentation $4500 or best offer 464 2770 16

1972 El Camino $2800 Phone 786 2193 after 4pm & weekends 16

67 Ford F 250 radio heater automatic 302 V8 dual mirrors clean see Dean Bros Lincoln Mercury 1835 West O 9

☆

1967 Chevy ¾ ton pickup stock & stepside body $650 488-0607 eve 7

74 Chev Cheyenne power steering brake & air steel belt radials 785 2230 464 5109 13

64 Dodge ½ ton pickup $250 Dog on 56th 472 3434 246 NW 16th 16

1969 Ford pickup F100 automatic air after 5pm 435-6867 16

935 Vans

1975 Dodge van many extras finished interior Must sell 466 6707 474 1869 9

68 GMC Handy Van V8 307 with new exhaust new paint & tires complete new interior 464 1471 10

1968 Chevy van 6 cylinder automatic runs good 475 4884 10

VW VANS
Get ready for that summer vacation with the family, plenty of room, comfort and economy all in one vehicle
'75 Blue
'72 Choice of (2)
'71 Campmobile
McDonald Motors
1241 No. 48th

1975 Dodge van good conversion kit must see to believe 362 5636 York 11

1969 Ford van Econoline 300 466 0372 5117 Judson 12

☆

1974 Dodge van V8 automatic power steering brakes air cruise carpeted high back buckets ice box custom paint Z Bart rust proofing side pipes $5500 Must see to appreciate 799 2626 Lincoln Air Park 7

'67 Chevy window van V8 standard transmiss on runs good 464 8556 13

73 Dodge van V 8 automatic AM FM 432 8255 after 5PM & week ends 16

1970 VW van factory camper rebuilt engine 799 2763 16

940 Straight Trucks

Complete Ford Truck Service
DEAN S FORD
1901 West O 475 8821

MEGINNIS FORD TRUCKS
Pickup—Vans—Trucks
6400 Q St 464-0661
30

1971 Ford F600 with 16 ft van body & tailgate lift heavy duty rubber A 1 condition 4510 So 48 488 4924 11

1972 International 3 ton flat bed Metal box & hoist New tires 466 0372 5117 Judson 12

1 ton 62 Chevy truck with boom & wench 489 2736 16

945 Tractors/Trailers

1970 International tractor model COF 4070A very good condition Call Gene Boriz 763-3450 days 488-6698 eves 9

960 Auto Accessories/ Parts

WHEELS—WHEELS
Low Price On
Chrome mags white spoke over 600 wheels in stock your choice
CAPITOL TIRE 2400 O St 435-7661
13th & South $150 No 48th
10

Save on case oil major brands Quality Petroleum Co 951 West O 20

Wanted — junk cars & trucks top dollar we tow 477 1155 24

Top Dollars for junk cars 435 2481 or 464 4837 29

289 Ford engine & transmission rear end $320 782 2397 10

Parting out 65 GTO 4 speed Muncie buckets many more parts 489 1470 eves 10

69 440 magnum & 383 magnum Edelbrock Holly Morose Hemi cam fresh runs hard 477 8774 10

Four 10 16 ½ 8 ply traction tires 423 7470 11

Rebuilt alternators & starters Also new steel wheels 435 4624 2

960 Auto Accessories/ Parts

Plymouth slant 6 complete motor good $150 or best offer 477 5412 17

'74 318 Dodge motor 75 Chevy box & 350 motor 799 3080 13

☆

4 speed Muncie transmission Hurst shifter $125 792 2712 13

Western blade 7 6 for Chevy pick up '75 76 model 464-0716 16

Many 289 & 302 engines your year end price 466 1335 466 1243 16

4 Goodyear H78 15 tires $32 477 2278 after 5 p m 16

963 Speed Equipment

☆

72 Chevelle (super stock) 440 L88 with roller cam Quick change extra tires & equipment 423-6538 eve 435-6895 11

FOR SALE
Sprint car/trailer 4x5 air foil set of 180 degree headers — small block Chevy New Hallibran 11 bolt center section new ring gear pinion truck housings with Chrysler disc brakes Some 6-8 10 8 bolts & large fine bolt wheels 3 magnesium hubs for large 5 bolt patterns makes good safety wheels for hobby stockers Complete super modified sprint car less the rear end All or parts 4616 So 40th 488 1060 11

327 Chevy 030 over pistons rods crank mains inserts balanced as an assembly V28 oil pump roller chain All parts are new must sell best offer 467 3119 after 6 8

780 carboretor with kit 850 carburetor 060 454 open chamber pistons crane rockers for small block 272 Plymouth Edelbrock manifold 350 + 030 pistons forged valve springs Larry Danhauer Racing 467 3322 between 8am & 2pm 7

966 Maintenance & Repair

☆

Rex s Vinyl Repair New tops free estimates 466-4962 6

AMC & JEEP
Spring Tune-up Special Specially priced thru April
URBAN AMC/JEEP
1145 No 48th 464 0241
30

Tired of high cost auto repairs? Cheap & fast service 483 1142 1

Automatic Transmission Repair—Reasonable
ALL AMERICAN AUTOMOTIVE
16

Aamco Transmission 432 7681 2414 N St Free road test free towing AS

970 Classic/Specialty Autos

63 Corvair convertible extra sharp $1200 944 8213 or 944 8292 Ashland 9

1959 Edsel runs good white on turquoise 489 1992 9

1956 Studebaker ½ ton with 1961 V8 & overdrive Also 1949 ½ ton 6 cylinder & overdrive with antique plates 435-3121 9

63 Corvair convertible extra sharp $1200 944 8213 944-8292 Ashland 9

47 Chevy Business Coupe $300 After 5pm 477 1421 1410 Cheyenne 11

1924 Ford C cab truck good restorer call Milford 761 3198 after 5pm 9

CLASSY 1975 BRADLEY GT excellent kit car 435 3622 474 1487 10

54 Jeep M 38 A 1 engine block cracked will accept best cash offer over $400 made by April 9th No checks 5301 So 50th 483 1772 488 2331 ext 385 8

69 Opel GT good condition $1800 794 5611 after 5pm 12

72 Capri V6 4 speed going away to school must sell 30 000 miles radials FM cassette retail $2500 will sacrifice 489-0713 1

73 Datsun 240 Z 4 speed 35 000 miles excellent condition $4495 SPECIALTY MOTORS 747 Seward St Seward NE 643 4838 8

74 Datsun 260 Z 6 cylinder automatic power steering sharp Priced right REDIGER CHEVROLET CO Milford Neb 761 2391 11

Datsun — Toyota — VW Service Fuel injection analyzer Hofker Auto 466-2302 4

Olston s Independent Specialists Inc We sell parts & accessories for Volkswagen vehicles We repair VW vehicles 2435 No 33 467 2397 4

SPORTS CAR ACCESSORIES
VOLKSWAGEN PARTS
IMPORT AUTO PARTS 435-4391
14

70 VW Wagon 718 Gaslight Lane after 5 30PM weekdays 16

74 Volkswagen 412 4-door 1 owner radio heater automatic air conditioning $2595 Dean Bros Lincoln Mercury 1835 West O 9

70 Simca clean radio heater automatic transmission cheap transportation only $449 Dean Bros Lincoln Mercury 1835 West O 9

TOYOTA
All models available for immediate delivery See how much car your money can buy at
MIDCITY TOYOTA
1200 Q 475 7661

71 Capri 1600 2 door 4 speed decor group clean $1699 Dean Bros Lincoln Mercury 1835 West O 9

1974 Mazda RX 4 2-door coupe 28 000 miles Best offer over 52600 464 1941 eves & weekends 16

74 260Z loaded CB radio AM FM 8 track air $5 000 Firm 488-0822 after 5pm 16

MGB GT 1970 wire wheels good condition 423-5288 12

73 VW Squareback 4-speed air sunroof FM — cassette stereo 1 owner 29 000 miles perfect 423 1190 16

1974 VW Super Beetle green factory air radio 12 000 miles $3 000 or best offer 477-8823 9

1970 VW Fastback $1200 474-2549 16

73 VW 39 000 miles 475-0865 after 4pm 16

990 Autos for Sale

WOODY COMBS
Always Exceptional Cars
2120 O St 477-7157
10

ROYAL MOTORS
2400 W "O" 435-2138
We buy sell or trade
OPEN SAT & SUN
10

Credit problems? But need a car see us Delp Auto Sales 23rd & R 477 5239 10

FICKEN & GREBE FORD SALES
Ashland Neb 944-2887
New Ford Cars & Trucks
Open Evenings by Appt
Marvin Ficken & Ron Grebe
16

MIRACLE MILE MOTORS
2151 O 475-1000
22

970 Classic/Specialty Autos

70 Mustang BOSS 302 all Boss options $2 400 464 5690 11

39 Dodge Coupe best offer 435 4761 16

980 Sports & Import Autos

1974 Audi 100 LS clean low mileage $5000 488 1485 3

1974 Super Beetle great condition $2 950 Eves only call 475 6695 7

'72 Opel GT extra sharp CB stereo 26 000 miles $2600 Evenings 488 1774 9

1973 Mazda Sedan automatic air conditioned, excellent $2395 467 1086 3

Porsche 914 excellent loaded best offer 423 5807 after 4pm 473 5328 9

Trade Your HOG for a RABBIT
McDONALD VW
1241 No 48th
30

1969 Datsun 2000 rebuilt engine new steel radials $1500 or best offer 489 5789 10

Parts & accessories for all imports
FOREIGN AUTO PARTS
2328 O St 475-8841
30

1974 Capri's
another fine German import Your choice of a 4-cylinder or V6 Stop out and experience the pleasure of driving a true performance car
Your Choice
$3290
McDonald Motors
1241 No. 48th

'76 Scirocco Demo
7,000 miles, AM&FM 4-speed, a new dimension for sportscar enthusiasts Stop out & drive these today
McDonald Motors
1241 No. 48th

☆

1966 Porsche 911 excellent condition 488 5320 after 5 30pm 10

1969 Bi Centennial VW bus 7 passenger $1350 1909 SW 15th Harbor West 11c

66 VW excellent condition 4901 West Superior 799 2619 11

'69 Toyota runs perfect $375 5812 Rolling Hills 11

1970 Opel 2 door wagon automatic air 47 000 miles reasonable Milford 761 2476 after 6pm 12

1973 Mazda RX3 wagon yellow only 13 700 miles auto radial tires & snows Excellent condition 432 8373 488 2222 12

'72 VW Bug immaculate $1650 464 3572 12

'72 PORSCHE 914
Appearance group radials excellent College Auto Mart 489 4384 12

'74 TOYOTA WAGON
Corolla auto air 28 000 miles College Auto Mart 489-4384 12

73 Toyota Corona auto air 1 owner very clean 36 000 miles taking best offers 475-7245 13

1969 Jaguar XKE Roadster air low mileage $4500 firm 489 2548 13

1970 Mercedes 250 C coupe fully loaded excellent condition 489 2548 13

69 Opel GT good condition $1800 794 5611 after 5pm 12

72 Capri V6 4 speed going away to school must sell 30 000 miles radials FM cassette retail $2500 will sacrifice 489-0713 1

73 Datsun 240 Z 4 speed 35 000 miles excellent condition $4495 SPECIALTY MOTORS 747 Seward St Seward NE 643 4838 8

74 Datsun 260 Z 6 cylinder automatic power steering sharp Priced right REDIGER CHEVROLET CO Milford Neb 761 2391 11

Datsun — Toyota — VW Service Fuel injection analyzer Hofker Auto 466-2302 4

Olston s Independent Specialists Inc We sell parts & accessories for Volkswagen vehicles We repair VW vehicles 2435 No 33 467 2397 4

SPORTS CAR ACCESSORIES
VOLKSWAGEN PARTS
IMPORT AUTO PARTS 435-4391
14

70 VW Wagon 718 Gaslight Lane after 5 30PM weekdays 16

74 Volkswagen 412 4-door 1 owner radio heater automatic air conditioning $2595 Dean Bros Lincoln Mercury 1835 West O 9

70 Simca clean radio heater automatic transmission cheap transportation only $449 Dean Bros Lincoln Mercury 1835 West O 9

TOYOTA
All models available for immediate delivery See how much car your money can buy at
MIDCITY TOYOTA
1200 Q 475 7661

71 Capri 1600 2 door 4 speed decor group clean $1699 Dean Bros Lincoln Mercury 1835 West O 9

1974 Mazda RX 4 2-door coupe 28 000 miles Best offer over 52600 464 1941 eves & weekends 16

74 260Z loaded CB radio AM FM 8 track air $5 000 Firm 488-0822 after 5pm 16

MGB GT 1970 wire wheels good condition 423-5288 12

73 VW Squareback 4-speed air sunroof FM — cassette stereo 1 owner 29 000 miles perfect 423 1190 16

1974 VW Super Beetle green factory air radio 12 000 miles $3 000 or best offer 477-8823 9

1970 VW Fastback $1200 474-2549 16

73 VW 39 000 miles 475-0865 after 4pm 16

990 Autos for Sale

When in need of a new or used car or truck See Boyd Carey Broekemeier Ford Inc Seward Nebr 432 0855 22

Outstate Nebraskans!
Sell your car in Journal Star Want Ads now by dialing
800-742-7385
Toll Free!

DOAN ROSE AUTO SALES INC
DATSUN—VOLVO
21st at P 432-6457

Buying a car? Selling one?
PARRISH MOTORS
4820 Wiltshire Blvd 466 7901

michael's auto sales
3340 Cornhusker 466 5191

HICKMAN MOTOR CO
Sales/Service Wrecker 792 2052

Cash for your car or trade down to an older unit Always 20 vans & pickups in stock
CHARLEY S AUTO CITY
2301 Cornhusker Hwy 435 4776

We buy late model cars
O SHEA ROGERS
225 No 48th 464 5991
30

We Buy All Makes of Used Cars
DeBrown Auto Sales
17th & N 432 1023

GOTFREDSON'S
NEW VOLARES 84th & O
30c

73 Cutlass Supreme loaded perfect condition 69 GTX 4 speed 68 MGB needs work Brand new Bultaco 350 Alpina 100 miles 68 Firebird 6 cyl 4 speed 489-6365 5403 Bancroft 10

Arnie's Used Cars
2240 No 27th 435 8498
1

State Securities loans money on CARS & TRUCKS
1330 N 477-4444
1

COLLEGE AUTO MART
'73 FORD LTD
Fully equipped 1 owner
'72 ELDORADO
Has all options
'74 GREMLIN
Automatic
'75 VENTURA SJ
Auto air 1 owner
'71 TORINO
Air auto
3915 So 48th 489 4384
13

KIRK MOTORS INC
Parts/Service/Body Shop 18th & O
8c

☆

SPIRIT OF '76
1971 Renault R16 4 door automatic radio front wheel drive $1576
1971 Vega 2300 Hatchback 4 cylinder 3 speed radio Real clean $1176
1971 Ford Station Wagon LTD 3 seat power steering brakes air low miles $1576
1970 Camaro 6 cylinder automatic power steering radio $1876
1970 Olds Toronado automatic air tilt steering AM FM radio power windows vinyl top $1176
1970 Chevrolet El Camino 307 engine automatic power steering air radio new tires $1676
1970 Torino Convertible V8 automatic AM FM radio rallye wheels radial tires $1476
1970 Buick Riveria automatic air power steering power windows cruise control tilt steering real sharp for only $2176
1970 Chevrolet Impala 350 engine automatic air radio power steering vinyl top Only $176
1970 Ford Torino automatic power steering bucket seats real clean Only $876
1968 VW Bug radio very clean $1076
OVER 80 CARS VANS & PICKUPS IN STOCK!
MIDCITY TOYOTA
2100 No 48th 467 2559
3

73 Vega Kammback slotted wheels $1500 or best offer 466-4042 after 7pm 13

84th & O
Where the Action Is
1963 Chrysler $97
1967 Chrysler $147
1969 Plymouth 2 door $477
1969 Chevrolet $577
1973 Ford $1477
1974 Ford $1777
GOTFREDSON'S
7

BUICK
DICK FLYNN BUICK
An automobile dealer you can trust
421 No 48th 464-5976

LOW PRICE TRANSPORTATION
$1500 SALE
'70 LINCOLN
Continental 4-door
'71 OLDSMOBILE
Dynamic 4-door
'70 MERCURY
Monterey 4-door
'72 PLYMOUTH
Duster 2-door hardtop
'71 PONTIAC
Catalina 2-door hardtop
$500
Down or Trade
$39.22
Per Month
For 30 months total time price $ 176 bu at 13 APR with approved credit
DEAN'S Ford
Open Sundays
1901 West "O" 475-8821

1976 MAZDAS
ALL MODELS
(27) for immediate delivery
As low as $2942
(# 5662)
Up to 50,000 mile warranty
TERMS AVAILABLE
MISLE IMPORTS
North Side 50th & "O"
5020 "O"

990 Autos for Sale

RANDOLPH OLDS
21st & N 432 3687
28c

Broekemeier Ford Inc
New & Used Cars
432 0855

DuTeau Chevrolet
Used Cars & Trucks
1700 P

Don t trade because of transmission trouble Call Aamco for free 19 point diagnostic multicheck 2414 N St 432 7681 8

71 Olds Delta 88 Royale sport coupe radio heater automatic power steering power brakes cruise control air vinyl roof $1499 We will finance Dean Bros Lincoln Mercury 477 5202 9

70 Chevrolet Impala Custom sport coupe low mileage radio heater automatic V8 power steering air vinyl roof $1299 Dean Bros Lincoln Mercury 1835 West O 9

68 Dodge 10 passenger station wagon radio heater automatic V8 air $699 Dean Bros Lincoln Mercury We will finance 477 5202 9

70 Mercury Marquis 4 door full power air stereo vinyl roof 1 owner $899 We will finance Dean Bros Lincoln Mercury 477 5202 9

991 Autos-Current

75 Chrysler Cordoba most options excellent 5700 miles warranty 488 0757 7

1975 Monte Carlo Landau excellent must sell After 5PM 488 2182 9

1975 Monza 2+2 V8 auto air all power $4 250 or take over payments 218 So 29th 11

1974 Cutlass (UFO) loaded very low mileage excellent condition 423 5945 between 5pm 7pm 8

☆

SAVE YOURSELF $1400
76 Mercury Monarch Ghia 4 door sedan all power auto tilt wheel speed control AM/FM stereo See at 1020 Sycamore Drive or call 489 2595 12

1975 Olds Cutlass 14 000 miles A 1 shape 20 21 MPG V8 260 maroon with white interior 432 4901 16

75 Ford Pinto Squire wagon radio heater automatic V6 power steering only 5 600 miles See Dean Bros Lincoln Mercury 1835 West O 9

75 Pacer X AMC radio heater automatic power steering power brakes air conditioning AM FM stereo tape other extras Only 4 000 miles Dean Bros Lincoln Mercury 1835 West O 9

☆

1975 Monte Carlo Landau power steering brakes AM FM cruise control $5150 432 8841 16

Not Another Like It
1975 Grand Am 4 door Blue with white vinyl Power doors brakes steering seat air cruise AM FM stereo tape plus more Good condition $4550 Call Steve 432 2851 days 466-1865 nights 16

993 Autos 2 & 3 Years Old

73 Gremlin 6 cylinder stick with air AM FM stereo cassette player 17 000 miles mags 781 2836 435-4922 15

1973 Plymouth Fury III 489-8228 6

72 Chevy Impala Power steering & brakes air excellent shape $1700 2 Mickey Thompson tires good condition Faria tach Call 432-4952 before 7pm 475 7857 after 7pm See 150 Superior Apt No 15 9

1972 Mustang Mach 1 351 V8 auto 8 track tape deck with FM radio Excellent condition After 5pm 423 0722 or 489-8532 9

'74 Grand Prix
By original owner extra fine low price 432 1384 423-6023 29

1976 PINTO
Station wagon

White sidewalls luggage rack AM radio protection group tinted glass
$3911
$911 Down or Trade $79 Per Month
For 48 months total time price $3792 at 12% APR worth approved credit
38 Pintos in stock . . .
3-1975 Pinto leftover st
BIG DISCOUNT PRICES
DEAN'S Ford
OPEN SUNDAYS
1901 West "O" 475-8821

993 Autos 2 & 3 Years Old

1974 Cougar XR7 loaded with equipment with low miles 489 2927 71

73 Nova SS Hatchback loaded nice shape must sell make offer 432 7952 9

73 Vega GT Hatchback air conditioning 483 2434 9

Monte Carlo
'74 & '75 Two of the sharpest in town, One Landau, with swing out buckets, one full vinyl top with bench seats both loaded with extras Stop out and look over these two fine automobiles
McDonald Motors
1241 No. 48th

1973 Cadillac Sedan DeVille immaculate condition all options low mileage steel belted tires 402 224 5315 10

1973 Vega Kamback station wagon air only 35 000 miles 5001 W Kingsley Lincoln Air Park 11

73 Buick Electra 2 door radials air cruise power windows seats AM FM make offer 489 7431 11

1973 Ford Gran Torino 2-door low mileage power air vinyl roof radials extras 466 2122 11

1974 Vega Hatchback clean low mileage extras 432 7334 after 6 pm 11

73 LeMans 3 speed AM FM radials $2200 475 3204 1

1974 Imperial LeBaron nice condition loaded $4650 423 6501 2

1973 International Scout Power Steering auto excellent condition 489 3052 12

73 TORONADO — cheap 799 3475 or 799 2246 eves 12

☆

74 Mustang excellent gas mileage car in top condition See 920 Rutland Drive Ruskin Place Apts 471 2531 between 1&5 or call 780-5720 after 5pm 11

73 Capri — air options make reasonable offer Call 475-6516 11

73 Oldsmobile Omega outstanding condition loaded hatchback must sell 423 5063 13

73 Gran Prix full power tilt cruise AM FM air excellent condition 474-2451 489-0585 13

72 STATIONWAGON Ford Country Sedan with towing package hitch & stabilizers air power transmission snow tires 23 channel CB radio 488 2331 ask for Rick Westermeyer 13

73 Hornet X Hatchback 2-door brown economical mags must sell 489 8096 13

1974 Mercury Montego MX Brougham 1 owner low mileage clean $3700 432-6104 435-0330 13

74 Pontiac Ventura 4 speed has air power brakes & steering looks sharp priced to sell Call 472 9417 or 472 9479 13

74 Capri 2000 4 speed 28 000 miles yellow 467 3764 13

1974 Mustang II 2300cc engine 4 speed rack & gauges 25 000 miles Looks & runs like new 435-6792 after 6pm 13

1974 Vega wagon air power steering 19 000 miles price reduced A & D Auto 122 So 19 13

SMILE-PRICED USED CARS


You be amazed at our used car prices! Come on in See why we call them smile priced
'74 Mustang II
Ghia 4 speed transmission power steering air conditioning tinted glass white inside & out Low miles
$3495
'75 Pontiac Astre
Hatchback automatic transmission power steering air conditioning Burgundy inside & out
$3495
BANK FINANCING
'71 Dodge Polara
Coupe power air conditioning one owner low miles
$1495
'74 Capri
Coupe 6 cylinder 4 speed transmission air conditioning AM FM tape tilt wheel
$3495
'73 Malibu
Coupe air conditioning power vinyl interior sparkling burgundy finish
$2495
MOST ARE LOCAL NEW CAR TRADES...
'74 260 "Z"
Bronze with matching interior automatic transmission factory air conditioning new radials We sold it new
$5595
'75 LUV
New one owner balance of savings 6 000 easy miles JUST
$3250
'72 VW Super Beetle
27 000 miles AM FM radio bright orange
$1895
DOAN ROSE
21st & P 432-6547

We'll drive you happy

995 Autos 4 Years Old And Over

69 Ford LTD power & air AM FM radio mag wheels see at 4008 Bald Win 9

1964 Chevy Stick $195 477-6156 9

6" Thunderbird 466-0104 11

1969 Buick Skylark 2 door hardtop see at 4600 Linden after 5pm 11

63 Chevy $200 or best offer 475 4429 11

69 Mercury Montego MX wagon 6 cylinder 3 speed 73 000 miles extra clean $975 Consider trade 475 1460 11

1965 Pontiac Catalina — 2+2 rebuilt 400 6 pack 4 speed positraction factory tachometer gauges AM FM reverb 8 lug aluminum wheels 477 1418 11

☆

71 Monte Carlo auto air good radial tires clean $1900 423-6538 eve 488 5400 11

70 Maverick 2 door 35 000 miles air snows 464 2821 11

69 GTO convertible Best offer 466 4944 464 4228 9

1966 Oldsmobile Jetstar good motor air auto power steering runs good $175 or best offer 488-6881 12

72 Cuda 340 headers tape player power steering air 475-8774 12

67 Mustang Fastback 6 cylinder 3 speed back quarter panel damaged $250 or best 56 Oldsmobile 4 door sedan $100 432 7806 12

1967 Ford Galaxy 500 4 door air & steering $300 or best offer Call 467 3296 after 6pm 12

1969 Dodge Dart Swinger 340 cu inch motor 4 speed 4 barrel new studded tires chrome rims 47 000 miles 112 566 2247 during day 643 4800 after 4 30 Seward 12

70 Dodge Charger 383 4-speed AM FM air $1200 475-8304 12

70 Torino clean economical one owner 466-7780 12

1970 Challenger — automatic power brakes $1 000 Weekdays after 5 30PM & weekends 467 2839 12

68 Caprice 9 passenger wagon loaded $675 477 7003 after 4pm 12

72 Pinto station wagon air automatic 1528 Garfield make offer 475 2757 9

64 Chevy Station wagon 283 stick very clean good running $300 4225 Touzalin 13

67 Chevy Caprice station wagon 327 V8 runs good looks good $600 799 2719 10

☆

67 Mustang stick shift $200 796 2765 13

☆

67 Cadillac 4-door red clean any reasonable offer 466-9758 A13

1969 Pontiac Lemans Custom 2 door air power $650 488 7104 13

72 Vega Hatchback 54 000 miles $900 488 9125 or 2060 17th St, Apt 2 Waverly 13

72 Nova SS new HP 350 auto air extras 477 2292 13

69 Pontiac Tempest 4-door air brakes low mileage 488 7166 13

☆

Must Sell 68 Camaro 350 4 speed headers custom paint custom wheels See at C&M Auto Sales Wahoo 443 4697 13

1967 Mustang 6-cylinder stick on the console good transportation $550 799 2807 13

1971 Vega Hatchback good stick shift chrome wheels headers AM radio clean & good $1000 or best offer 435-6301 after 5PM Mon Fri Anytime Sat Sun 11

65 Ford 4 door 289 custom good school or work car $125 475-2575 after 3pm 13

69 Eldorado full power good condition $1200 432-6757 11

71 Ranchero automatic power air new paint immaculate 432 3477 14

65 LeMans automatic mags buckets good shape $275 466-0051 15

972 Nova 6 cylinder no power or air good condition 30 000 miles 43x-34x4 6

1970 Camaro brown with white vinyl roof air conditioning In good condition Call 828-4855 Unadilla 11

72 Vega GT — 53 000 mi A C wide ovals 68 Fury II A C $325 Call 489-4818 or 488-2331 ex 222 ask for Donovan 10

64 Dodge automatic 225 6, O H engine & transmission Good work car $225 Phone 489-7033 before 4pm 9

1971 Pinto excellent condition 32 000 miles 477 2439 16

66 Lincoln Continental 4-door power air vinyl roof other extras $599 Dean Bros Lincoln Mercury 477 5202 We will finance 9

67 Pontiac Tempest V8 power steering & auto transmission 6941 Orchard 467 1675 16

70 Cougar XR7 radio heater automatic power steering power brakes air console vinyl roof $1299 Dean Bros Lincoln-Mercury We will finance 477 5202 9

66 Ford Galaxie 4-door radio, heater automatic 6-cylinder air just over 50 000 See at Dean Bros Lincoln Mercury 477 5202 We will finance 9

69 Mercury Monterey 4-door radio heater automatic V8 power steering air $395 We will finance Dean Bros Lincoln Mercury 477 5202 9

64 Chrysler 1-owner low mileage you must see Dean Bros Lincoln Mercury 1835 West O 9

68 Ford Custom 2-door 40 573 miles clean radio heater automatic power steering air See Dean Bros Lincoln Mercury 1835 West O 9

63 Rambler $35 464-3974 3930 No 68th 16

1969 Buick Electra loaded 489-3054 477 7154 9

71 Chrysler Newport $850 cash Anytime 3018 So 13th 16

☆

67 Chevelle 1 owner $450 or best offer 464-2733 3

69 Chevy Impala 4-door V-8 power steering brakes & air $750 best offer Call after 6PM weekdays 796 5367 16

71 Pontiac Safari wagon power full y equipped air $1495 423-2078 13

1971 Charger 318 2 barrel power & air new tires Ansens tape extra sharp 466-6216 16

67 Firebird 326 Blue good condition 466-6659 6

69 Firebird convertible 350 auto 48 000 Weekdays after 5 p m all day weekends 477-8867 9

69 Dodge Coronet — 2 door power & air $575 477 2478 6

68 Dodge runs good $75 or best offer 245 NW 18 Trailer 20 1

1972 Ambassador station wagon high mileage but clean power steering & brakes air conditioning luggage rack radial tires $1200 4720 Hitchcock Ave 12

☆

72 Pinto Wagon 4 speed air new radio Call after 4pm 466-6753 1

71 Dodge Challenger RT 383 4 speed & radio Some body damage $450 or best offer Call between noon & 2pm 435-4 16

72 FORD Thunderbird Full Power Owner Jean Carr
AHLSCHWEDE FORD INC
Norfolk Nebraska 826 2127
8

☆

[illegible] new brakes [illegible] rear 466-6669 16

[illegible] 350 auto power [illegible] & brakes air A/M 8 track 475-0 79 after 5pm 4

[illegible] 454 4-speed Hurst shifter 279 SBT Bowers Nash 8

67 Dodge Polara Wagon [illegible] 423-2078 21

[illegible] Super Sport air [illegible] NEW ENGINE 350 [illegible] air conditioning 489-4299 423-2 53 6

1961 Cadillac Deville new transmission $450 offer 525 3865 466-6272 eves 14

☆

[illegible] Wagon 4 speed air new [illegible] Call after 4pm 466-6753 1

71 Dodge Challenger RT 383 4 speed & radio Some body damage $450 or best offer Call between noon & 2pm 435-4 16

72 FORD Thunderbird Full Power Owner Jean Carr
AHLSCHWEDE FORD INC
Norfolk Nebraska 826 2127
8

☆

[illegible] radio new brakes new [illegible] rear 466-6669 16

[illegible] 350 auto power [illegible] & brakes air A/M 8 track 475-0 79 after 5pm 4

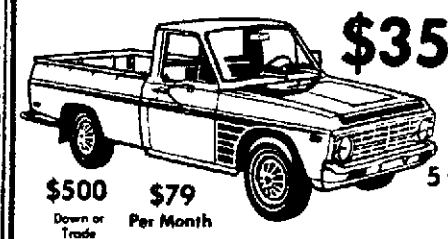
[illegible] 454 4-speed Hurst shifter 279 SBT Bowers Nash 8

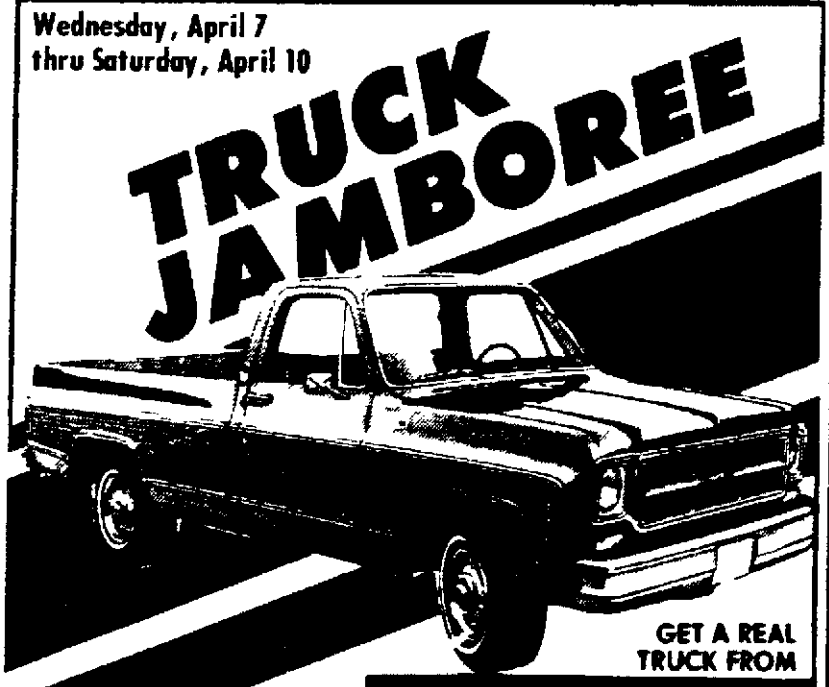
67 Dodge Polara Wagon [illegible] 423-2078 21

[illegible] Super Sport air [illegible] NEW ENGINE 350 [illegible] air conditioning 489-4299 423-2 53 6

1961 Cadillac Deville new transmission $450 offer 525 3865 466-6272 eves 14

1976 CHEVY VAN
(3) for immediate delivery
CHOOSE A SUPERMARKET BUY TERMS AVAILABLE
MISLE CHEVROLET 50th and O
935

FORD COURIER: THE GUTSY LITTLE ECONOMY PICKUP

$3500
$500 Down or Trade $79 Per Month
5 to choose from
or 48 months, total note $3792 at 12% APR with approved credit
4 cylinder 4-speed, radio heater & step bumper
DEAN'S FORD Truck Lot
1735 West "O" Open Sunday 477-5429
936

Wednesday, April 7 thru Saturday, April 10
TRUCK JAMBOREE

GET A REAL TRUCK FROM
With **GMC** TRUCK PEOPLE FROM GENERAL MOTORS
Over 75 Trucks in Stock
VANICE
PONTIAC-CADILLAC, INC.
70th & "O" 464-0611

1976 MAZDAS
ALL MODELS
(27) for immediate delivery
As low as $2942
(# 5662)
Up to 50,000 mile warranty
TERMS AVAILABLE
MISLE IMPORTS
North Side 50th & "O"
5020 "O"

Brand New 1976 MERCURY MARQUIS
2-door & 4-door

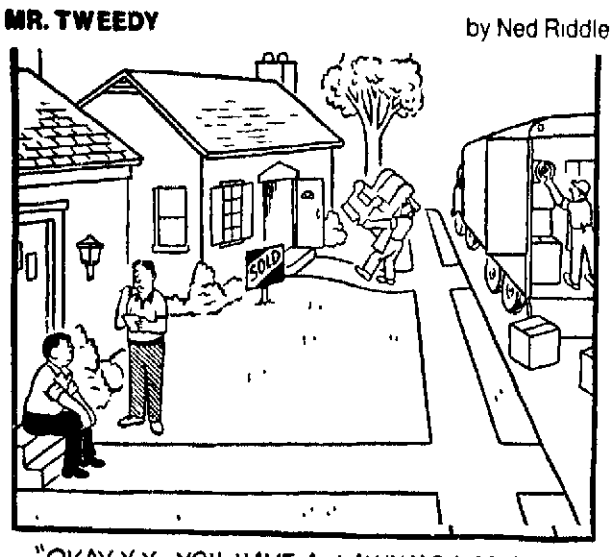
One Price Sale
$5295
$300 cash down or trade.
$129.97 Per Month
for 48 months total note is $6195.36 at 13% APR with approved credit
17 Available Lincoln-Mercury
- Air conditioning
- White sidewall steel belted radial tires
- Speed control
- Automatic transmission
- Radio
- Tinted glass
- Rear defroster
- Automatic transmission
- Power steering
- Power disc brakes
- Luxury wheel cover
- Power tailgate window
- Cornering headlamps
- Front center armrest
- Inside hood release

DeanBros.
1835 West "O" Open Weekdays 8-10 Sundays 10-6 477-5202

NEWSPAPERARCHIVE®
NEWSPAPERARCHIVE®

MR. TWEEDY

by Ned Riddle



"OKAY-Y-Y. YOU HAVE A LAWNMOWER AND AN EDGER. HOW ABOUT A FERTILIZER SPREADER? GOT ONE OF THOSE?"

OFF THE RECORD

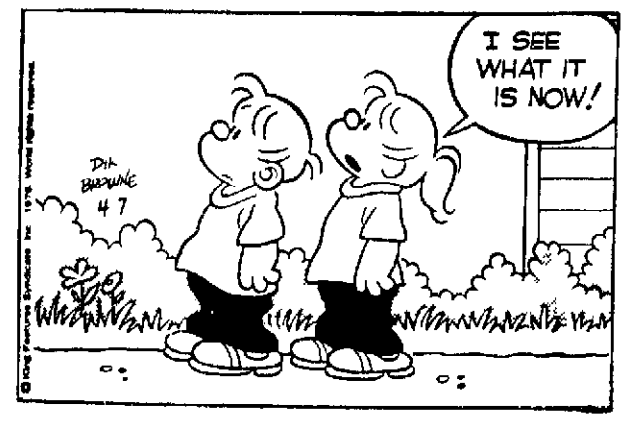
by Ed Reed

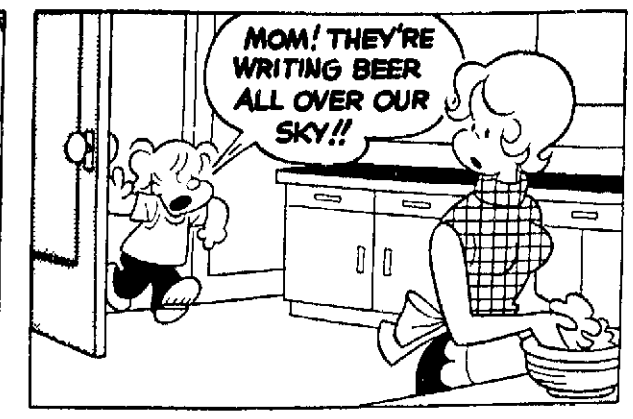


"Bob, I was thinking — what this country needs is a 'COMPLAINTS DEPARTMENT.'"

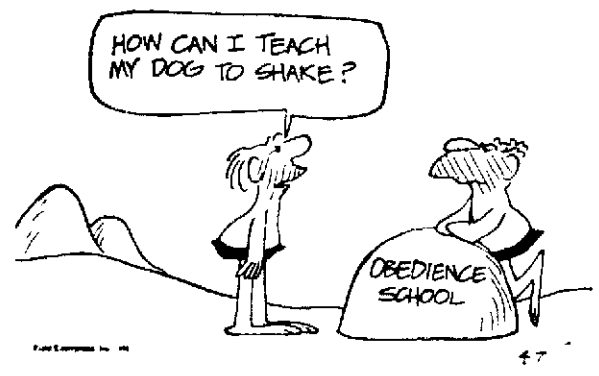
HI AND LOIS

by Mort Walker & Dik Browne





B.C.





ANIMAL CRACKERS

by Rog Bollen





THE JACKSON TWINS

by Dick Brooks







THE HEART OF JULIET JONES

by Stan Drake







THE RYATTS

by Jack Elrod



MARY WORTH

by Ken Ernst





DAILY CRYPTOQUOTE

Here's how to work it:

A X Y D L B A A X R
is L O N G F E L L O W

One letter simply stands for another In this sample A is used for the three L s X for the two O s etc Single letters apostrophes the length and formation of the words are all hints Each day the code letters are different

CRYPTOQUOTES

UPYM KC YGYA MYYH CP XPV CEJC XPVA ZJXREYRN EJM CVATYU KTCP J AYRYKZC OPA XPVA ZJXAPQQ UYUVRCKPTM? —

JTPT

Yesterday's Cryptoquote: IF IT WERE THE FASHION TO GO NAKED, THE FACE WOULD BE HARDLY OBSERVED. — MARY MONTAGU

(©1976 King Features Syndicate Inc.)

Crossword

by THOMAS JOSEPH



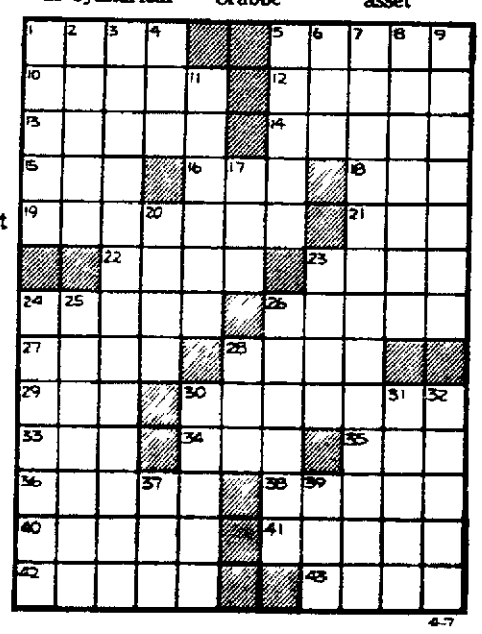
Yesterday's Answer

ACROSS

1 Compute astrologically
5 Under legal age
10 Nautical direction
12 Overhead
13 Nettle plant
14 Has prestige
15 "We — not amused"
16 Country road hazard
18 Leftover
19 In shreds
21 Prefix meaning recent
22 Table d'—
23 Actor O'Neal
24 Church tower
26 Winter footwear
27 Nomad's shelter
28 Ballet skirt
29 Work unit
30 Goes AWOL
33 Night before
34 Porker
35 Burning
36 Balearic Islands capital
38 Type style
40 A Ford
41 Ransack
42 Calls for
43 Coequal

DOWN

1 Gem weight
2 Armadillo
3 Unbelievable! (colloq., (2 wds.)
4 Prefix for cycle or corn
5 Borgnine role
6 Philippine tree
7 Nosiree! (4 wds)
8 Surfeit; glut
9 Journalist James and family
11 Cylindrical
17 English river
20 Civil wrong
23 Mechanical routine
24 Become declivitous
25 Permeate
26 Keaton or Crabbe
28 — Aviv
30 Does business
31 Heading; caption
32 Guide
37 Of the Middle Ages (abbr.)
39 Trumpeter's asset



ASTROLOGICAL FORECAST

☆ By SIDNEY OMARR ☆

Wednesday, April 7, 1976

☆ ☆ ☆

ARIES (March 21-April 19) Conditions that appear settled may be just the opposite Pressures continue in connection with security property values rights You have law authority on your side Be aware of it act in confident manner Get priorities in order Capricorn Cancer figure prominently

TAURUS (April 20-May 20) Reach beyond a former limitation More persons now are aware of you and your capabilities Get rid of burden not rightly your own Accent on relatives short trips versatility ability to be flexible without abandoning principles Legal matter tends to be resolved in your favor

GEMINI (May 21-June 20) Rushing will lead to costly error Know it and act accordingly Be creative not impulsive Member of opposite sex who offers you the world may be victim of pipe dreams Be independent original and self reliant No one intends to give you something for nothing

CANCER (June 21-July 22) You have set standards — now you are asked to come through Live up to obligations Cycle is high and you will win But you will extend yourself You could be conducting your own private peripherally Key is pacing Know when enough is enough Eating sleeping have a place too

LEO (July 23-Aug 22) Highlight humor showmanship Stress ability to work with available material Get behind the scenes Be discreet others want to confide Gemini Sagittarius could figure prominently What was locked in will be released

VIRGO (Aug 23-Sept 22) Build for future Avoid premature commitment Friend well meaning may not have sufficient data Know it and respond accordingly Aquarius Taurus and Scorpio figure prominently Quarrel with one close to you should not be blown up out of proportion

LIBRA (Sept 23-Oct 22) Be prepared for change variety travel — and a special relationship Open lines of communication Satisfy your own curiosity Get ideas on paper Some of your ambitions will be fulfilled — starting now One in position of authority requests an appointment

SCORPIO (Oct 23-Nov 21) Family adjustment is indicated For your part express willingness to make intelligent concession Taurus Libra could be involved Be aware of potential long range plans — and travel requirements You are going to gain access to privileged information Use it wisely!

SAGITTARIUS (Nov 22-Dec 21) Perceive subtle nuances — take nothing for granted Avoid trap of self-deception One in authority is active seeking changes and you could be directly affected Pisces Virgo individuals are in picture

CAPRICORN (Dec 22-Jan 19) If single there is much activity in connection with possible marriage If married a legal agreement is put forth Give it careful study Married or single you can expect more responsibility greater chance for reward One in authority familiar with your wishes could help make them come true

AQUARIUS (Jan 20-Feb 18) You do best now by finishing rather than initiating project Basic services should be reviewed — and improved Aries Libra figure in picture Keep health diet resolutions Get together with those who share your interests

PISCES (Feb 19-March 20) Creative forces tell you are able to invest in your own style Leo Virgo and Aquarius figure prominently Money factor is important but you master it Partner or mate understands revises makes necessary adjustments

IF APRIL 7 IS YOUR BIRTHDAY you are independent introspective not one to follow the crowd You can be lonely temperamental somewhat of a perfectionist Pisces Virgo persons play important roles in your life October could be one of your most significant months of 1976 You are due to settle a land deal or real estate dilemma Questions concerning partnership marriage are paramount

(Learn The Truth About Astrology Send 75 cents to Omarr Booklet The Lincoln Star P.O. Box 1111 Los Angeles Ca. 90053 You'll open door to fascinating study and self-revelation.)

(©1976 Los Angeles Times)

Wishing Well®

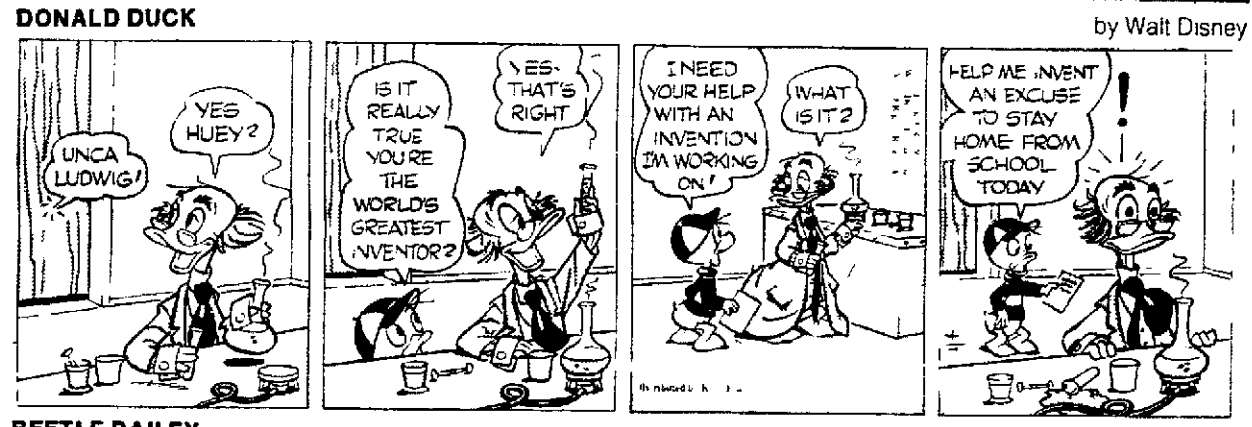
8	3	5	2	7	4	6	8	3	7	4	2	5
C	T	F	R	H	A	Y	A	I	A	G	E	U
4	7	4	6	5	8	3	7	2	6	5	8	3
O	P	L	O	N	R	M	P	G	U	P	E	E
5	8	3	7	6	2	4	5	8	7	3	6	7
A	E	F	I	A	A	D	C	R	N	D	D	E
2	7	5	8	3	6	7	6	3	2	4	5	8
L	S	Y	P	R	V	S	A	T	C	E	E	A
3	4	2	6	7	8	5	2	4	5	8	7	4
R	N	O	N	I	Y	D	M	A	E	C	N	S
8	5	7	3	4	2	3	8	7	4	6	2	5
H	V	S	A	S	F	V	E	K	E	C	O	E
7	3	2	8	5	7	4	2	5	8	7	6	3
I	E	P	C	N	L	T	T	T	K	L	E	L

Here's a pleasant little game that will give you a message every day It's a numerical puzzle designed to spell out your fortune Count the letters in your first name If the number of letters is 6 or more subtract 4 If the number is less than 6 add 3 The result is your key number Start at the upper left hand corner of the rectangle and check every one of your key numbers left to right Then read the message the letters under the checked figures give you

(c) King Features Syndicate, Inc., 1975 World rights reserved

DONALD DUCK

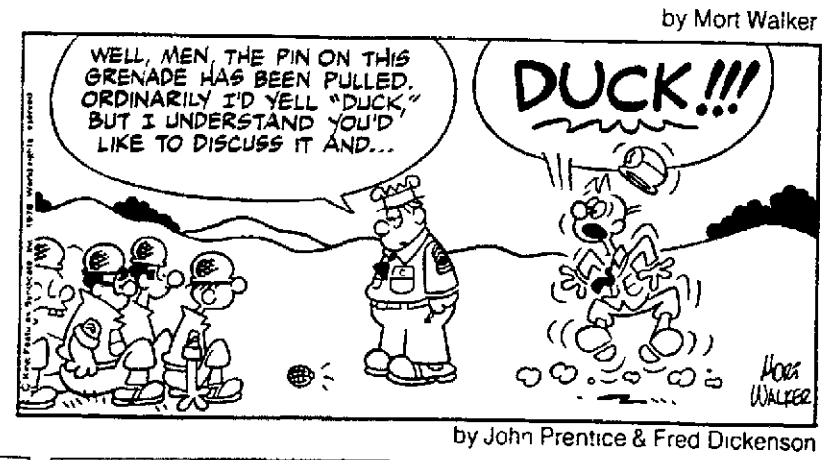
by Walt Disney



BEETLE BAILEY

by Mort Walker



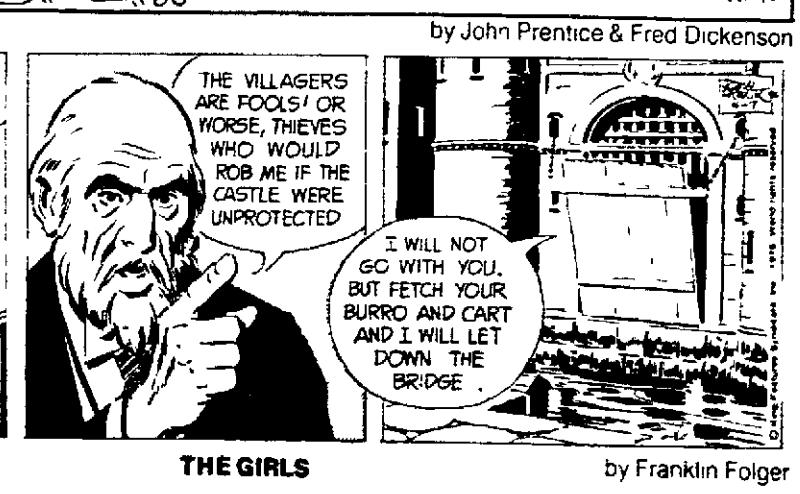


RIP KIRBY

by John Prentice & Fred Dickenson

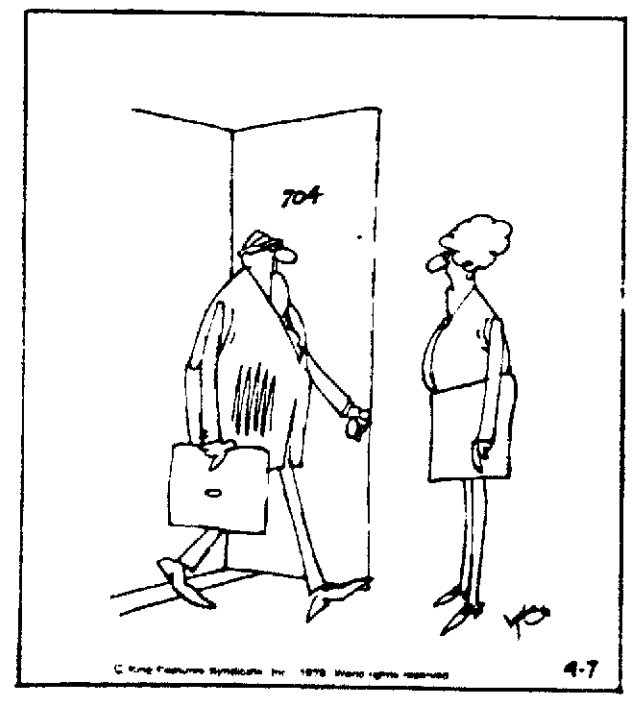


LAFF-A-DAY



THE GIRLS

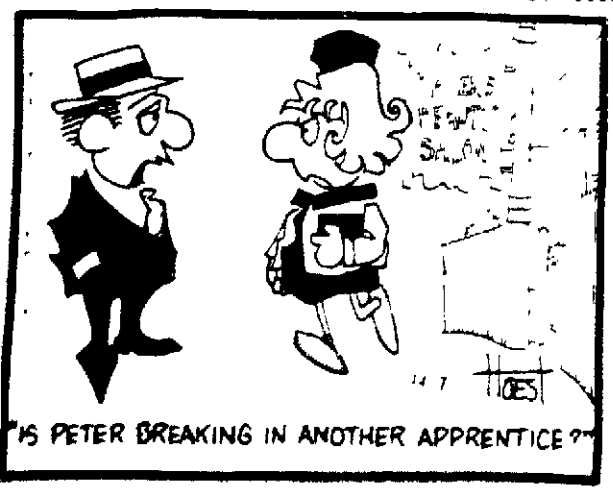
by Franklin Folger





THE LOCKHORNS

by Hoest



"Your income tax refund came today I used it in a parking meter"

"We have a lot in common - in 1931 at an Elks picnic I was kite flying champion"

NEWSPAPERARCHIVE®

NEWSPAPERARCHIVE®